



April 11, 2006
PDG Domus 060323-1

Plant Manufacturing Manual

PDG Domus Manufacturing LLC

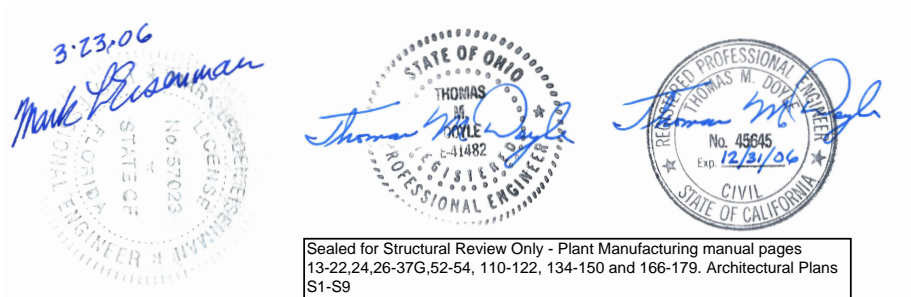

Table of Contents

In-Plant Manufacturing Manual

Architectural Plans

In-Plant QA Sign-Off	1-3
Finished Product Examples-Exterior View	4
Finished Product Examples-Interior View	5
Home Assembly Steps	6-7

Part Identification

Definitions-Parts identification Cell (typical)	8
Definitions-Parts identification Cell B	8A
Definitions-Parts identification Cell C Deck (typical)	9
Definitions-Parts identification Cell D Upper level	9A
Definitions-Parts identification Cell E Upper level	9B
Definitions-Parts identification Roof (typical) Type 2	10
Definitions-Parts identification Roof (typical) Type 1	10A
Definitions-Parts identification Roof (Typical) Type 1 Dormer bathroom 3rd floor	10B
Definitions-Parts identification Footing-Foundation	11
Footing-Foundation Architectural Plan-Reference	11A
Definitions-Parts identification Footing-Foundation (typical) Continuous Bellfoot Foundation	11B
Definitions-Parts identification Foundation assembly view 1 (typical) Continuous Bellfoot Foundation	11C
Definitions-Parts identification Foundation assembly view 2 (typical) Continuous Bellfoot Foundation	11D
Definitions-Parts identification Foundation assembly view 3 (typical) Continuous Bellfoot Foundation	11E
Definitions-Parts identification Foundation assembly view 4 (typical) Continuous Bellfoot Foundation	11F
Definitions-Parts identification Foundation assembly view 5 (typical) Continuous Bellfoot Foundation	11G
Definitions-Parts identification Major component identification Roof Type 2	12
Definitions-Parts identification Major component identification Roof Type 1	12A

Schedules

Schedule-Steel Cell	13
Schedule-Steel Cell-Upper level	14
Schedule-Steel Roof	15
Schedule-Steel Footings	16
Schedule-Steel Footings Architectural Plan	16A
Schedule-Welding Cell	17
Schedule-Welding Cell-Upper level	18
Schedule-Welding Roof	19
Schedule-Welding Footings	20
Schedule-Welding Architectural Plan-Reference	20A

Cell Sub-Assembly Part Identification

Cell A View B & C Assembly-Cell Sub-assembly Part identification Exploded view	21A
Cell A Exploded view Architectural Plan	21A1
Cell B View B & C Assembly-Cell Sub-assembly Part identification Exploded view	21B
Cell B View B & C Assembly-Cell Sub-assembly-Part identification HVAC Type 2 Exploded view	21B1
Cell C View B & C Assembly-Cell Sub-assembly Part identification Exploded view	21C
Cell C Exploded view Architectural Plan	21C1
Cell D View B & C Assembly-Cell Sub-assembly Part identification Exploded view	21D
Cell D Exploded view Architectural Plan	21D1
Cell E View B & C Assembly-Cell Sub-assembly Part identification Exploded view	21E
Cell E Exploded view Architectural Plan	21E1
Roof View B & C Assembly-Cell Sub-assembly Part identification Type 2 Exploded view	21F



April 11, 2006
 21F2 PDG Domus 060323-1
 21F3

Table of Contents

In-Plant Manufacturing Manual

Cell Sub-Assembly Part Identification

Roof View B & C Assembly-Cell Sub-assembly Part identification Type 1 Exploded view	
Roof View A & D Assembly-Cell Sub-assembly Part identification Type 3 Exploded view	
3rd Floor Bathroom	
Roof Exploded view Architectural Plan	

Exterior Wall Assembly

Assembly-Exterior wall View 3D cutaway Wall assembly complete	22
Assembly-Exterior wall View 3D Wall assembly complete	22A
Assembly-Exterior wall View 3D exploded Part identification	23
Assembly-Exterior wall View 3D exploded Assembly procedure	24
Assembly-Exterior wall View 3D exploded Panel & Steel frame assembly Assembly procedure	24A
Assembly-Exterior wall View 3D exploded Panel & Steel frame assembly Panel attachment	24B
Assembly-Exterior wall View 3D exploded Panel & Steel frame assembly L-angle installation	24C
Assembly-Exterior wall View 3D exploded Panel & Steel frame assembly L-angle installation complete	24D
Assembly-Exterior wall View 3D exploded Panel & Steel frame assembly Window casing installation	24E
Assembly-Exterior wall View 3D exploded Panel & Steel frame assembly Window casing installation complete	24F
Assembly-Exterior wall View 3D exploded Panel & Steel frame assembly L-angle screw placement	24G
Assembly-Exterior wall View 3D exploded Panel & Steel frame assembly Electrical installation Detail 1	24H
Assembly-Exterior wall View 3D exploded Panel & Steel frame assembly Drywall installation-1	24I
Assembly-Exterior wall View 3D exploded Panel & Steel frame assembly Drywall installation-2	24J
Assembly-Exterior wall View 3D exploded Panel & Steel frame assembly Drywall installation complete Foam injection	24K
Assembly-Exterior wall View 3D exploded Panel & Steel frame assembly Window installation Detail 1	24L
Assembly-Exterior wall View 3D exploded Panel & Steel frame assembly Window installation-2	24M
Assembly-Exterior wall View 3D exploded Panel & Steel frame assembly Locking trim installation	24N
Assembly-Exterior wall View 3D exploded Panel & Steel frame assembly Wall assembly complete	24O

Cell Wall & Window Cutaway

Assembly-Exterior wall View 3D Cutaway Wall assembly complete	24P
Assembly-Exterior wall View 3D cutaway Panel/Frame/Window Detail 1	25
Assembly-Exterior wall View 3D cutaway Panel/Frame/Window	25A
Assembly-Exterior wall View 3D cutaway Bolts, welded nut installation	26
Assembly-Exterior wall View 3D cutaway Bolts, welded nut installation Detail 1	26A

Cell Assembly-Welding

Cell A View B & C Assembly-Structural cell Detail-welding	27
Assembly-Structural cell View 3D cutaway CACC4 CABB4 CABG4 Detail-welding	28
Cell A View A Assembly-Cell Exterior wall sub-assembly CAEWA Detail-welding	29
Cell A View B Assembly-Cell Exterior wall sub-assembly CAEWB Detail-welding	30
Cell A View D Assembly-Cell Exterior wall sub-assembly CAEWD Detail-welding	31
Cell A View A & D Assembly-Cell Floor sub-assembly Detail 1-welding	32

Table of Contents

In-Plant Manufacturing Manual

Cell Assembly-Welding

Cell A View B & C Assembly-Cell Floor sub-assembly Detail 2-welding	33
Cell A View B & C Assembly-Cell Floor sub-assembly Detail 3-welding	34
Cell A View B & C Assembly-Cell Floor sub-assembly Detail 4-welding	35
Cell A View B & C Assembly-Cell Floor sub-assembly Detail 5-welding	36
Cell A View A, B, C, D Assembly-Ceiling CAC Detail 6-welding	37
Cell A View 3D exploded Assembly-Cell Ceiling sub-assembly Insulation & Drywall installation	37A
Cell A View Drafting Assembly-Cell Ceiling sub-assembly Part identification CAC1-2 CAC3-18 CAC19-20	37B
Cell A View B & C Assembly-Cell Ceiling sub-assembly installation Welding	37C
Cell B View B & C Assembly-Cell Ceiling sub-assembly installation Welding	37D
Cell C View 3D Assembly-Cell Ceiling joist Floor joist installation Welding	37E
Cell D View B & C Assembly-Cell Ceiling joist Floor joist installation Welding	37F
Cell E View B & C Assembly-Cell Ceiling joist Floor joist installation Welding	37G
Garage 2 car Type 4 Cage Welding Architectural Plan	37H
Garage 2 car Type 3 Cage Welding Architectural Plan	37I
Garage 2 car Type 2 Cage Welding Architectural Plan	37J
Garage 2 car Type 1 Cage Welding Architectural Plan	37K
Garage 1 car Type 1 Cage Welding Architectural Plan	37L

General Cell Overview

Cell A View Drafting Assembly-Cell	38A
Cell B View Drafting Assembly-Cell	38B
Cell C View Drafting Assembly-Cell	38C
Cell D View Drafting Assembly-Cell	38D
Cell E View Drafting Assembly-Cell	38E
Cell A View B & C Assembly-Cell 3D view	39A
Cell B View B & C Assembly-Cell 3D view	39B
Cell C View B & C Assembly-Cell 3D view	39C
Cell D View B & C Assembly-Cell 3D view	39D
Cell E View B & C Assembly-Cell 3D view	39E
Cell A View B & C Assembly-Cell Wireframe view	40A
Cell B View B & C Assembly-Cell Wireframe view	40B
Cell C View B & C Assembly-Cell Wireframe view	40C
Cell D View B & C Assembly-Cell Wireframe view	40D
Cell E View B & C Assembly-Cell Wireframe view	40E

Assembly-Cell (Cell Structure)

Cell A View B & C Assembly-Cell Sub-assembly identification Exploded view	41
Cell A View B & C Assembly-Cell Part identification	42
Cell A View Drafting Assembly-Cell Top Beam CATB1	43
Cell A View Drafting Assembly-Cell Corner Column CACC1	43A
Cell A View Drafting Assembly-Cell Corner Column CACC3	43B
Cell A View Drafting Assembly-Cell Bottom Beam CABB3	43C
Cell A View Drafting Assembly-Cell Top Girder CATG1	44
Cell A View Drafting Assembly-Cell Bottom Girder CABG3	44A
Cell A View Drafting Assembly-Cell Top Beam CATB2	45
Cell A View Drafting Assembly-Cell Corner Column CACC2	45A
Cell A View Drafting Assembly-Cell Corner Column CACC4	45B
Cell A View Drafting Assembly-Cell Bottom Beam CABB4	45C
Cell A View Drafting Assembly-Cell Top Girder CATG2	46
Cell A View Drafting Assembly-Cell Bottom Girder CABG4	46A

Assembly-Cell (Floor sub-assembly & Ductwork)

Cell A View B & C Assembly-Cell Floor sub-assembly Part Identification	47
Cell A View Drafting Assembly-Cell Floor sub-assembly Floor Plate CAFB1	48

Table of Contents

In-Plant Manufacturing Manual

Assembly-Cell (Floor sub-assembly & Ductwork)

Cell A View Drafting Assembly-Cell Floor sub-assembly Floor Plate CAFP2	49
Cell A View Drafting Assembly-Cell Floor sub-assembly Floor Plate CAFP2	50
Drawing 2	51
Cell A View B & C Assembly-Cell Floor sub-assembly Part identification	51
Cell A View Drafting Assembly-Cell Floor joists CAFJ1-10	52
Cell A View Drafting Assembly-Cell Floor joists CAFJ11-13	53
Cell A View Drafting Assembly-Cell Ductwork CADW1 CADW5	54
Cell A View Drafting Assembly-Cell Ductwork CADW2 CADW4	55
Cell A View Drafting Assembly-Cell Ductwork CADW3	56
Cell A View Drafting Assembly-Cell Hatch cover support CAHCS1-8	57
Cell A View Drafting Assembly-Cell Duct Portal CADP1-6	58

Assembly-Exterior Wall (Side Wall B)

Cell A View B Assembly-Exterior wall CAEWB	59
Cell A View B Assembly-Exterior wall Sub-assembly Parts identification CAEWB	60
Cell A View B Assembly-Exterior wall Sub-assembly CAEWB1 Detail 1	61
Cell A View B Assembly-Exterior wall Sub-assembly CAEWB6 Detail 2	62
Cell A View B Assembly-Exterior wall Sub-assembly CAEWB3 Detail 3	63
Cell A View B Assembly-Exterior wall Sub-assembly CAEWB4 Detail 4	64
Cell A View B Assembly-Exterior wall Sub-assembly CAEWB2 Detail 5	65
Cell A View B Assembly-Exterior wall Sub-assembly CAEWB5 Detail 6	66
Cell A View B Assembly-Exterior wall Sub-assembly CAEWB7 Detail 7	67
Cell A View B Assembly-Exterior wall Sub-assembly CAEWB10 Detail 8	68
Cell A View B Assembly-Exterior wall Sub-assembly CAEWB8 Detail 9	69
Cell A View B Assembly-Exterior wall Sub-assembly CAEWB9 Detail 10	70

Assembly-Exterior Wall (Side Wall D)

Cell A View D Assembly-Exterior wall CAEWD	71
Cell A View D Assembly-Exterior wall Sub-assembly Parts identification CAEWD	72
Cell A View D Assembly-Exterior wall Sub-assembly CAEWD1 Detail 1	73
Cell A View D Assembly-Exterior wall Sub-assembly CAEWD6Detail 2	74
Cell A View D Assembly-Exterior wall Sub-assembly CAEWD3 Detail 3	75
Cell A View D Assembly-Exterior wall Sub-assembly CAEWD4 Detail 4	76
Cell A View D Assembly-Exterior wall Sub-assembly CAEWD2 Detail 5	77
Cell A View D Assembly-Exterior wall Sub-assembly CAEWD5 Detail 6	78
Cell A View D Assembly-Exterior wall Sub-assembly CAEWD7 Detail 7	79
Cell A View D Assembly-Exterior wall Sub-assembly CAEWD10 Detail 8	80
Cell A View D Assembly-Exterior wall Sub-assembly CAEWD8 Detail 9	81
Cell A View D Assembly-Exterior wall Sub-assembly CAEWD9 Detail 10	82

Assembly-Exterior Wall (Front Wall A)

Cell A View A Assembly-Exterior wall CAEWA	83
Cell A View A Assembly-Exterior wall Sub-assembly Parts identification CAEWA	84
Cell A View A Assembly-Exterior wall Sub-assembly CAEWA1 Detail 1	85
Cell A View A Assembly-Exterior wall Sub-assembly CAEWA9 Detail 2	86
Cell A View A Assembly-Exterior wall Sub-assembly CAEWA11 Detail 3	87
Cell A View A Assembly-Exterior wall Sub-assembly CAEWA4 Detail 4	88
Cell A View A Assembly-Exterior wall Sub-assembly CAEWA12 Detail 5	89
Cell A View A Assembly-Exterior wall Sub-assembly CAEWA12A Detail 6	90
Cell A View A Assembly-Exterior wall Sub-assembly CAEWA2 Detail 7	91
Cell A View A Assembly-Exterior wall Sub-assembly CAEWA13 Detail 8	92
Cell A View A Assembly-Exterior wall Sub-assembly CAEWA5 Detail 9	93
Cell A View A Assembly-Exterior wall Sub-assembly CAEWA14 Detail 10	94
Cell A View A Assembly-Exterior wall Sub-assembly CAEWA6 Detail 11	95
Cell A View A Assembly-Exterior wall Sub-assembly CAEWA10 Detail 12	96

Table of Contents

In-Plant Manufacturing Manual

Assembly-Exterior Wall (Front Wall A)

Cell A View A Assembly-Exterior wall Sub-assembly CAEWA15 Detail 13	97
Cell A View A Assembly-Exterior wall Sub-assembly CAEWA3 Detail 14	98
Cell A View A Assembly-Exterior wall Sub-assembly CAEWA8 Detail 15	99
Cell A View A Assembly-Exterior wall Sub-assembly CAEWA16 Detail 16	100
Cell A View A Assembly-Exterior wall Sub-assembly CAEWA7 Detail 17	101
Cell A View A Assembly-Exterior wall Sub-assembly CAEWA17 Detail 18	102
Cell A View A Assembly-Exterior wall Sub-assembly CAEWA35 CAEWA36 Detail 19	103

Plumbing Installation

Cell B View 3D Assembly-Cell HVAC Installation Heating & Cooling unit	104A1
Cell B View 3D Assembly-Cell HVAC Installation Heating & Cooling unit installation	104A2
Cell B View 3D Assembly-Cell HVAC Installation Bottom view	104A3
HVAC Type 1 Mechanical Plan Architectural Plan	104A4
Cell B View 3D Assembly-Cell HVAC installation Bottom view (Type 2)	104B1
Cell ABCE View 3D Assembly-Cell Plumbing installation	104C
Cell ABCE View 3D Assembly-Cell Plumbing installation Detail 1	104C1
Cell ABCE View 3D Assembly-Cell Plumbing Architectural Plan	104C2
Cell A View 3D Assembly-Cell Plumbing installation	105
Cell A View C & D Assembly-Cell Plumbing installation	105A
Cell A View C & D Assembly-Cell Plumbing installation Hot water tank Detail 1	105B
Cell B View 3D Assembly-Cell Plumbing installation	106
Cell B View 3D Assembly-Cell Plumbing installation Detail 1	106A
Cell B View 3D Assembly-Cell Plumbing installation Detail 2	106B
Cell B View 3D Assembly-Cell Plumbing installation Detail 3	106C
Cell C View A Assembly-Cell Plumbing installation	107
Cell C View A Assembly-Cell Plumbing installation Kitchen Detail 1	107A
Cell C View D Assembly-Cell Plumbing installation Kitchen Detail 2	107B
Cell C View D Assembly-Cell Plumbing installation Kitchen Detail 3	107C
Cell C View 3D Assembly-Cell Plumbing installation Kitchen Detail 4	107D
Cell E View B & C Assembly-Cell Plumbing installation Second floor bathroom	108
Cell E View B & C Assembly-Cell Plumbing installation Second floor bathroom Detail 1	108A
Cell E View 3D cutaway Assembly-Cell Plumbing installation Second floor bathroom Detail 2	108B
Cell E View B & C Assembly-Cell Plumbing installation Second floor bathroom Detail 3	108C
Cell E View 3D Assembly-Cell Plumbing installation Third floor Detail 1	108D
Cell E View 3D Assembly-Cell Plumbing installation Third floor Detail 2	108E
Cell E View 3D Assembly-Cell Plumbing installation Third floor Detail 3	108F
Cell E View 3D Assembly-Cell Plumbing installation Third floor Detail 4	108G
Cell E View 3D Assembly-Cell Plumbing installation Third floor Detail 5	108H
Cell E View 3D Assembly-Cell Plumbing installation Third floor Detail 6	108I

Electrical Installation

Electrical-Mechanical Plan Architectural Plan	109
Cell A View 3D Assembly-Cell Electrical installation System overview Detail 1	109A
Cell A View 3D Assembly-Cell Electrical installation System overview Detail 2	109B
Cell A View 3D Assembly-Cell Electrical installation System overview Detail 3	109C
Cell A View 3D wireframe Assembly-Cell Electrical installation System overview Detail 4	109D
Cell A View 3D cutaway Electrical installation System overview Detail 5	109E

Roof & Deck Cap Installation

Roof View B & C Roof Assembly Part identification Type 2	110I
Roof View A & B Roof Assembly Part identification Type 1	111I

Table of Contents

In-Plant Manufacturing Manual

Roof & Deck Cap Installation

Roof View 3D Roof Assembly Part identification Dormer Type 1 Type 2	112I
Roof View 3D Roof Assembly Sub-assembly-Purlins Type 1 Type 2	113I
Roof View A & B Roof deck assembly Type 1 Type 2 Step 1	114I
Roof View A & B Roof deck assembly Type 1 Type 2 Step 2	115I
Roof View 3D Roof deck assembly Type 1 Type 2 Step 3 & 4	116I
Roof View 3D Roof deck assembly Type 1 Type 2 Step 5	117I
Roof View A & B Roof deck assembly Type 1 Type 2 Step 6	118I
Roof View A & B Roof deck assembly Type 1 Type 2 Step 7	119I
Roof View A & B Roof deck assembly Type 1 Type 2 Step 8	120I
Roof View A & B Roof deck assembly Type 1 Type 2 Step 9	121I
Roof View 3D Roof deck assembly Type 1 Type 2 Step 10	122I
Roof View 3D Roof deck assembly Type 1 Type 2 Step 11	123I
Roof View A & B Roof deck assembly Type 1 Type 2 Step 12	124I
Cell C View 3D Assembly-Cell Installation-Deck cap	125J
Cell C View C & D Assembly-Cell Installation-Deck cap Detail 1	126J
Cell C View A & B Assembly-Cell Installation-Deck cap Detail 2	127J
Cell C View C & D Assembly-Cell Installation-Deck cap Detail 3	128J
Cell C View C & D Assembly-Cell Installation-Deck cap Detail 4	129J
Cell C View C & D Assembly-Cell Installation-Deck cap Detail 5	130J
Cell C View B & C Assembly-Cell Installation-Deck cap Detail 6	131J
Cell C View C & D Assembly-Cell Installation-Deck cap Detail 7	132J
Cell C View C & D Assembly-Cell Installation-Deck cap Detail 8	133J

Foundation Installation

Continuous Bellfoot foundation completed view	134
Continuous Bellfoot foundation Architectural Plan	134A
Continuous Bellfoot foundation exploded view	135
Continuous Bellfoot foundation Corner section Part identification	136
Continuous Bellfoot foundation Drafting Corner section	137
Continuous Bellfoot foundation Corner section See through view	138
Continuous Bellfoot foundation Corner section Reinforcement	139
Continuous Bellfoot foundation Corner section Reinforcement 2	140
Continuous Bellfoot foundation 67A section Part identification	141
Continuous Bellfoot foundation Drafting 67A section	142
Continuous Bellfoot foundation 67A section Reinforcement	143
Continuous Bellfoot foundation 67A section See through view	144
Continuous Bellfoot foundation 67A section Reinforcement 2	145
Continuous Bellfoot foundation 68B section Keystone Part identification	146
Continuous Bellfoot foundation Drafting 68B section	147
Continuous Bellfoot foundation 68B section Keystone Reinforcement	148
Continuous Bellfoot foundation 68B section Keystone See through view	149
Continuous Bellfoot foundation 68B section Keystone Reinforcement 2	150
Bellfoot foundation Type 1 completed view	151
Bellfoot foundation Type 1 Architectural Plan	151A
Bellfoot foundation Type 1 Corner bellfoot Part identification	152
Bellfoot foundation Type 1 Drafting Corner bellfoot	153
Bellfoot foundation Type 1 Corner bellfoot Reinforcement	154
Bellfoot foundation Type 1 Intermediate bellfoot Part identification	155
Bellfoot foundation Type 1 Drafting Center bellfoot	156
Bellfoot foundation Type 1 Intermediate bellfoot Reinforcement	157
Bellfoot foundation Type 1 & Type 2 completed view	158
Bellfoot foundation Type 2 Part identification	159
Bellfoot foundation Type 2 Architectural Plan	159A
Bellfoot foundation Type 2 Corner bellfoot Part identification	160
Bellfoot foundation Type 2 Drafting Corner bellfoot	161

Table of Contents

In-Plant Manufacturing Manual

Foundation Installation

Bellfoot foundation Type 2 Corner bellfoot Reinforcement	162
Bellfoot foundation Type 2 Intermediate bellfoot Part identification	163
Bellfoot foundation Type 2 Drafting Center bellfoot	164
Bellfoot foundation Type 2 Intermediate bellfoot Reinforcement	165
Bellfoot foundation Type 3 Part identification	166
Bellfoot foundation Type 3 Architectural Plan	166A
Bellfoot foundation Type 3 Corner bellfoot Part identification	167
Bellfoot foundation Type 3 Drafting Corner bellfoot	168
Bellfoot foundation Type 3 Corner bellfoot Reinforcement	169
Bellfoot foundation Type 3 Intermediate bellfoot Part identification	170
Bellfoot foundation Type 3 Drafting Intermediate bellfoot	171
Bellfoot foundation Type 3 Intermediate bellfoot Reinforcement	172
Bellfoot foundation Type 4 Part identification	173
Bellfoot foundation Type 4 Architectural Plan	173A
Bellfoot foundation Type 4 Corner bellfoot Part identification	174
Bellfoot foundation Type 4 Drafting Corner bellfoot	175
Bellfoot foundation Type 4 Corner bellfoot Reinforcement	176
Bellfoot foundation Type 4 Intermediate bellfoot Part identification	177
Bellfoot foundation Type 4 Drafting Intermediate bellfoot	178
Bellfoot foundation Type 4 Intermediate bellfoot Reinforcement	179

Garage Installation

Garage 2 car Type 1 Part identification	180
Garage 2 car Type 1 Architectural Plan	180A
Garage 2 car Type 1 Exploded view	181
Garage 2 car Type 1 References	182
Garage 2 car Type 1 Wireframe view	183
Garage 2 car Type 2 Part identification	184
Garage 2 car Type 2 Architectural Plan	184A
Garage 2 car Type 2 Exploded view	185
Garage 2 car Type 2 References	186
Garage 2 car Type 2 Wireframe view	187
Garage 2 car Type 3 Part identification	188
Garage 2 car Type 3 Architectural Plan	188A
Garage 2 car Type 3 Exploded view	189
Garage 2 car Type 3 References	190
Garage 2 car Type 3 Wireframe view	191
Garage 2 car Type 4 Part identification	192
Garage 2 car Type 4 Architectural Plan	192A
Garage 2 car Type 4 Exploded view	193
Garage 2 car Type 4 References	194
Garage 2 car Type 4 Wireframe view	195

Garage Assembly

Garage Assembly-Side load Exterior wall Part identification	196
Garage Assembly-Side load Exterior wall GSLEW	197
Garage View D Assembly-Side load Exterior wall GEWB Part identification	198
Garage Drafting Assembly-Side load Exterior wall GEWB	199
Garage 1 car Type 1 Part identification	200
Garage 1 car Type 1 Architectural Plan	200A
Garage 1 car Type 1 Exploded view	201
Garage 1 car Type 1 References	202
Garage 1 car Type 1 Wireframe view	203
Garage 1 car Type 1 Assembly-Exterior wall A Part identification	204
Garage 1 car Type 1 Assembly-Exterior wall A GEEWA	205

Table of Contents

In-Plant Manufacturing Manual

Ceiling Modifications

Cell A View B & C Assembly-Cell Ceiling modification Type 1	206
Cell B View B & C Assembly-Cell Ceiling modification Type 1	207

April 11, 2006
PDG Domus 060323-1

Porch Assembly & Installation

Small front porch Type 1 Completed view	208
Small front porch Type 1 Architectural Plan	209
Small front porch Type 1 Assembly Part identification	209A
Small front porch Type 1 Exploded view	210
Small front porch Type 1 Welding	211
Small front porch Type 1 Assembly Exploded view	212
Small front porch Type 1 Drafting	213
Small front porch Type 1 Drafting 2	214
Large front porch Type 2 Completed view	215
Large front porch Type 2 Architectural Plan	215A
Large front porch Type 2 Assembly Part identification	216
Large front porch Type 2 Exploded view	217
Large front porch Type 2 Welding	218
Large front porch Type 2 Assembly Exploded view	219
Large front porch Type 2 Drafting	220
Large front porch Type 2 Drafting 2	221

Rear Deck Assembly & Installation

Rear deck Type 1 Completed view	222
Rear deck Type 1 Architectural Plan	222A
Rear deck Type 1 Assembly Part identification	223
Rear deck Type 1 Exploded view	224
Rear deck Type 1 Welding	225
Rear deck Type 1 Assembly Exploded view	226
Rear deck Type 1 Drafting	227
Rear deck Type 1 Drafting 2	228

Staircase Assembly & Installation

Basement Assembly-Staircase Part identification	229
Basement Assembly-Staircase Architectural Plan	229A
Basement Assembly-Staircase (typical) Welding 1	230
Basement Assembly-Staircase Assembly (typical) Welding 2	231
Cell B Assembly-Staircase 1st floor Welding & Rivnuts	232
Cell B Assembly-Staircase 1st floor Architectural Plan	232A
Cell B Assembly-Staircase 1st floor Welding-Steps	233
Cell B Assembly-Staircase 1st floor Landing Welding	234
Cell B Assembly-Staircase 1st floor Sub-assembly CBSL Welding-Rail	235
Cell B Assembly-Staircase basement Wall support Welding	236
Cell B Assembly-Staircase basement Architectural Plan	236A
Cell B Assembly-Staircase Parts identification	237
Cell B Assembly-Staircase 1st floor Sub-assembly CBBSCS Welding	238
Cell B Assembly-Staircase 1st floor Sub-assembly CBSL Welding-Handrail	239
Cell B Assembly-Staircase 1st floor & basement Wall supports Welding	240
Cell B Assembly-Staircase 1st floor & basement Wall supports Welding Detail 1	241
Cell B Assembly-Staircase 1st floor & basement Wall supports Welding Detail 2	242
Cell E Assembly-Staircase 2nd & 3rd floor Welding & Rivnuts	243
Cell E Assembly-Staircase 2nd & 3rd floor Architectural Plan	243A
Cell E Assembly-Staircase 2nd & 3rd floor Sub-assembly Landing Welding	244
Cell E Assembly-Staircase 2nd & 3rd floor Sub-assembly Steps Welding	245
Cell E Assembly-Staircase 2nd & 3rd floor Sub-assembly Handrail Welding	246



In Plant QA Sign-Off DATA PLATE

PAGE 1 of 3

Plant #	Year Identifier	Unique item identifier	Model/Serial #
1	02022003	A	Hartford 1

April 11, 2006
PDC Domus 060323-1

Major Component	Date	Associates Name	Associates #
A			

Structural Cell Assembly

NOTES:

Steel
Floor Assembly
Insulation foam
Electrical
Plumbing
Welding

Exterior Wall Assembly (front A)

Steel
Insulation foam
Drywall
Trim
Paint
Plaster finishing
Electrical
Doors
Windows
Welding
Plumbing

Exterior Wall Assembly (side B)

Steel
Insulation foam
Drywall
Trim
Paint
Plaster finishing
Electrical
Doors
Windows
Welding
Plumbing

Exterior Wall Assembly (side D)

Steel
Insulation foam
Drywall
Trim
Paint
Plaster finishing
Electrical
Doors
Windows
Welding
Plumbing



In Plant QA Sign-Off DATA PLATE

PAGE 2 of 3

Plant #	Year Identifier	Unique item identifier	Model/Serial #
1	02022003	A	Hartford 1

Major Component	Date	Associates Name	Associates #
A			

Ceiling Assembly

Steel
Insulation foam
Drywall
Trim
Paint
Plaster finishing
Electrical
Welding

Interior Wall Assembly

Steel
Insulation foam
Drywall
Trim
Paint
Plaster finishing
Electrical
Doors
Welding
Plumbing
Shelves
Cabinets

Cell A Assembly

Structural Cell Assembly
Exterior Wall Assembly (front)
Exterior Wall Assembly (side)
Exterior Wall Assembly (side)
Ceiling Assembly
Interior Wall Assembly
Insulation foam
Drywall
Trim
Paint
Plaster finishing
Electrical
Doors
Windows
Plumbing
Shelves
Cabinets
HVAC
Floor covering/carpet



**In Plant QA Sign-Off
DATA PLATE**

PAGE 3 of 3

Plant #	Year Identifier	Unique item identifier	Model/Serial #
1	02022003	A	Hartford 1

April 11, 2006
PDS-Domus 060323-1

Major Component	Date	Associates Name	Associates #
A			

Foundation Pilaster NOTES:

Rat wall/varmint guard
Welding
Coating

Shipping NOTES:

Cleaning
Canvas covering for cell shipping
Materials kit to finish home at site
Assembly manual/site drawings
Shipping document

Finished Product Examples Exterior View



April 11, 2006
PDG Domus 060323-1



Front view



Front view



Side view



Side view



Rear view

Finished Product Examples Interior View



April 11, 2006
PDG Domus 060323-1



Staircase, view from Kitchen



View from Living room



1st floor Bathroom



Living room



Kitchen



3rd floor Bedroom/Loft

Home Assembly Steps



STEP 1: Cell A



STEP 2: Cell B



STEP 3: Cell D



STEP 4: Cell E



STEP 5: G1 (End Gable)



STEP 6: G2 (End Gable)

Home Assembly Steps



STEP 7: L1 & U1 (Lower & Upper roof sections)



STEP 8: L2 & U2 (Lower & Upper roof sections)



STEP 9: Cell C



STEP 10: Caulking and Sealant, Railing system

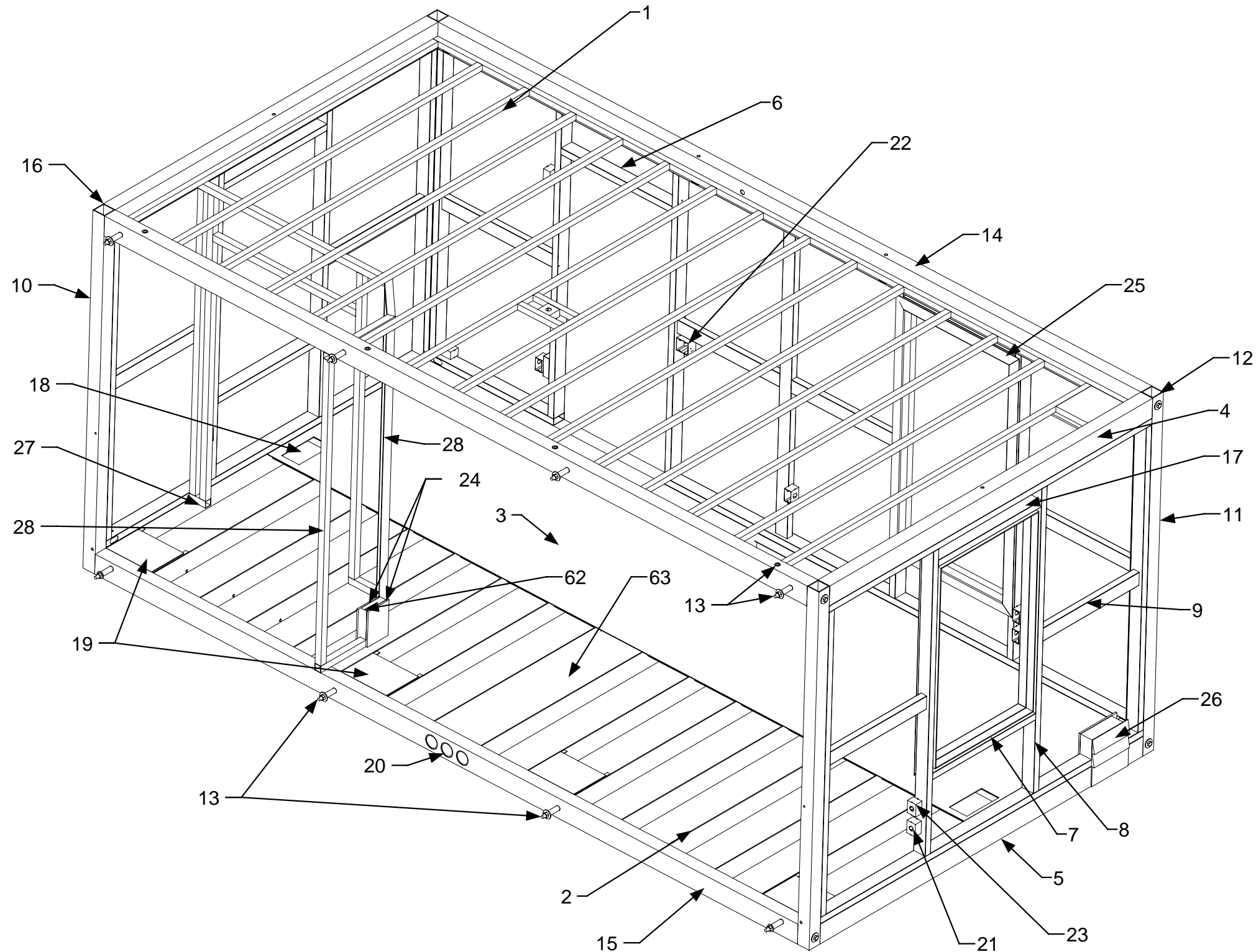

1	Ceiling Joist
2	Floor Joist
3	Floor Plate
4	Top Beam
5	Bottom Beam
6	Header
7	Sill
8	Exterior Wall Stud
9	Exterior Wall Lateral Brace
10	Intermediate Columns
11	Corner Columns
12	Corner Connectors
13	Cell Connectors
14	Top Girder
15	Bottom Girder
16	Intermediate Column Connectors
17	Window Header
18	Floor Vent Cut-out
19	Hatch Cover
20	Duct Portal-4" Typical
21	Electrical Recepticle
22	Electrical Switch
23	Cable
24	Drywall
25	Trim
26	Exterior Panel & Insulation
27	Wall Fastener/weld/adhesive
28	Interior Wall Stud
62	Insulation
63	Ductwork



DRAWING

Definitions-Parts
identification
Cell A (typical)

MODEL(S): Hartford

PAGE 8

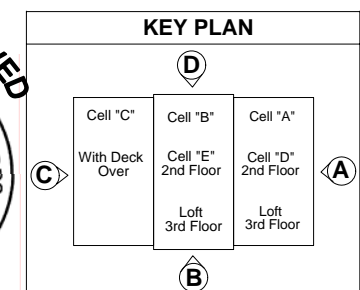

April 11, 2006
PDG Domus 060323-1

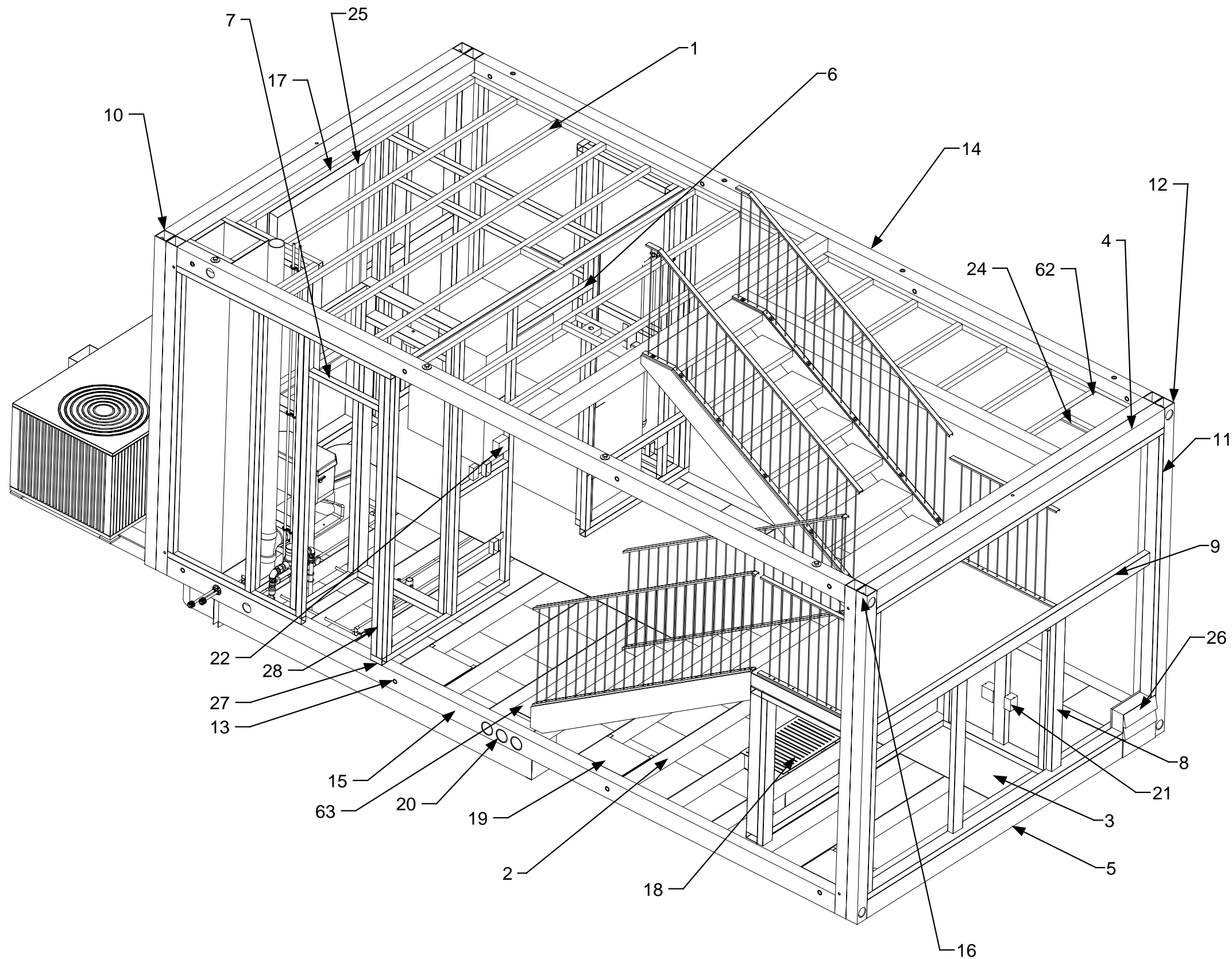

1	Ceiling Joist
2	Floor Joist
3	Floor Plate
4	Top Beam
5	Bottom Beam
6	Header
7	Sill
8	Exterior Wall Stud
9	Exterior Wall Lateral Brace
10	Intermediate Columns
11	Corner Columns
12	Corner Connectors
13	Cell Connectors
14	Top Girder
15	Bottom Girder
16	Intermediate Column Connectors
17	Window Header
18	Floor Vent Cut-out
19	Hatch Cover
20	Duct Portal-4" Typical
21	Electrical Recepticle
22	Electrical Switch
23	Cable
24	Drywall
25	Trim
26	Exterior Panel & Insulation
27	Wall Fastener/weld point/adhesive
28	Interior Wall Stud
62	Insulation
63	Ductwork



DRAWING

Definitions-Parts
identification
Cell B
(Typical)

MODEL(S): Hartford

PAGE 8A

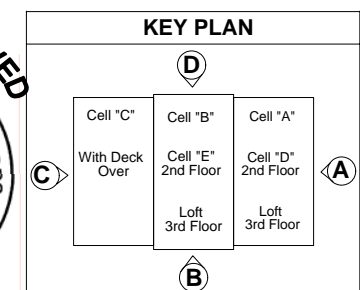

April 11, 2006
PDG Domus 060323-1

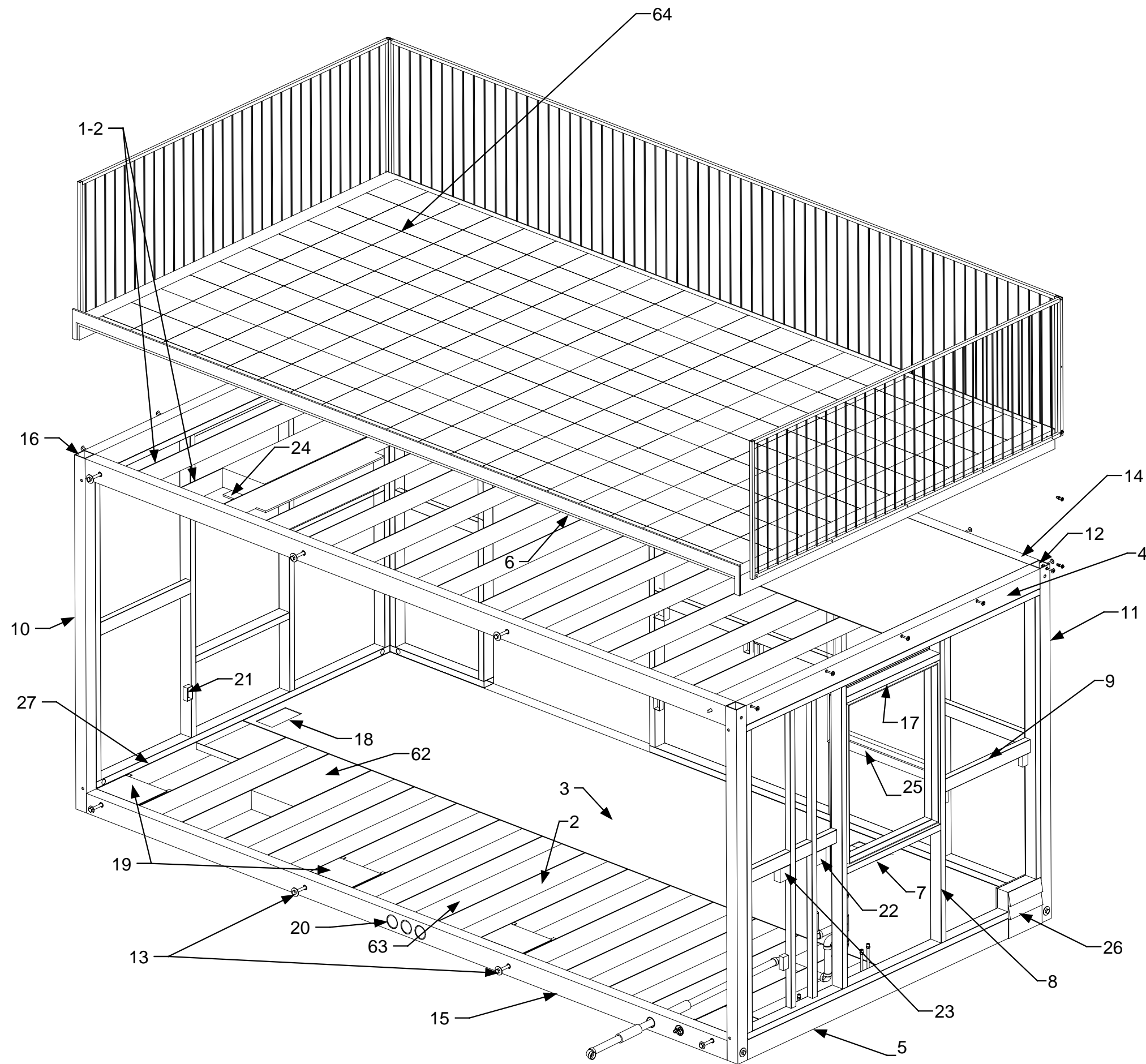

1	Ceiling Joist
2	Floor Joist
3	Floor Plate
4	Top Beam
5	Bottom Beam
6	Header
7	Sill
8	Exterior Wall Stud
9	Exterior Wall Lateral Brace
10	Intermediate Columns
11	Corner Columns
12	Corner Connectors
13	Cell Connectors
14	Top Girder
15	Bottom Girder
16	Intermediate Column Connectors
17	Window Header
18	Floor Vent Cut-out
19	Hatch Cover
20	Duct Portal-4" Typical
21	Electrical Recepticle
22	Electrical Switch
23	Cable
24	Drywall
25	Trim
26	Exterior Panel & Insulation
27	Wall Fastener/weld/adhesive
62	Insulation
63	Ductwork

64	Deck Cap (composite) non-skid surfaces
Fastened at all four corners with connector pins. Bond all surfaces with Weld-On structural adhesive SS208. Finished edge seal, use Silaprene Solidseal adhesive/sealant. Attach railing	

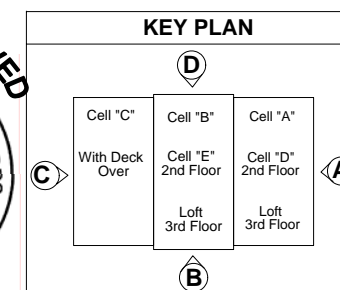

MODEL(S): Hartford

PAGE 9

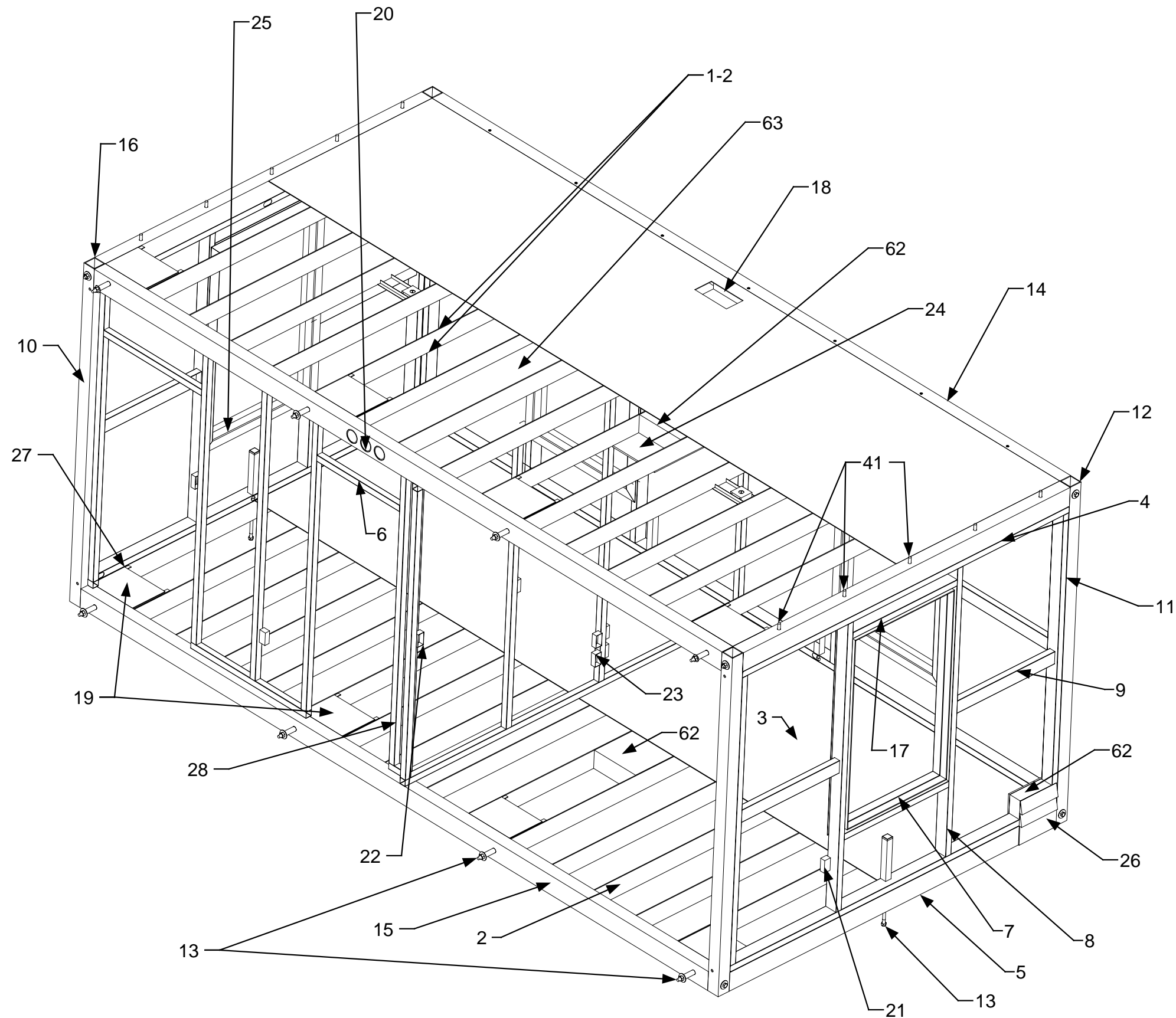

1	Ceiling Joist
1-2	Ceiling Joist-Floor Joist
2	Floor Joist
3	Floor Plate
4	Top Beam
5	Bottom Beam
6	Header
7	Sill
8	Exterior Wall Stud
9	Exterior Wall Lateral Brace
10	Intermediate Columns
11	Corner Columns
12	Corner Connectors
13	Cell Connectors
14	Top Girder
15	Bottom Girder
16	Intermediate Column Connectors
17	Window Header
18	Floor Vent Cut-out
19	Hatch Cover
20	Duct Portal-4" Typical
21	Electrical Recepticle
22	Electrical Switch
23	Cable
24	Drywall
25	Trim
26	Exterior Panel
27	Wall Fastener/weld/adhesive
28	Interior Wall Stud
41	Cell to Roof Fastener
62	Insulation
63	Ductwork



DRAWING

Definitions-Parts
identification
Cell D
Upper level

MODEL(S): Hartford

PAGE 9A

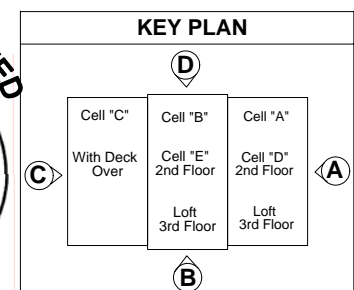

April 11, 2006
PDG Domus 060323-1

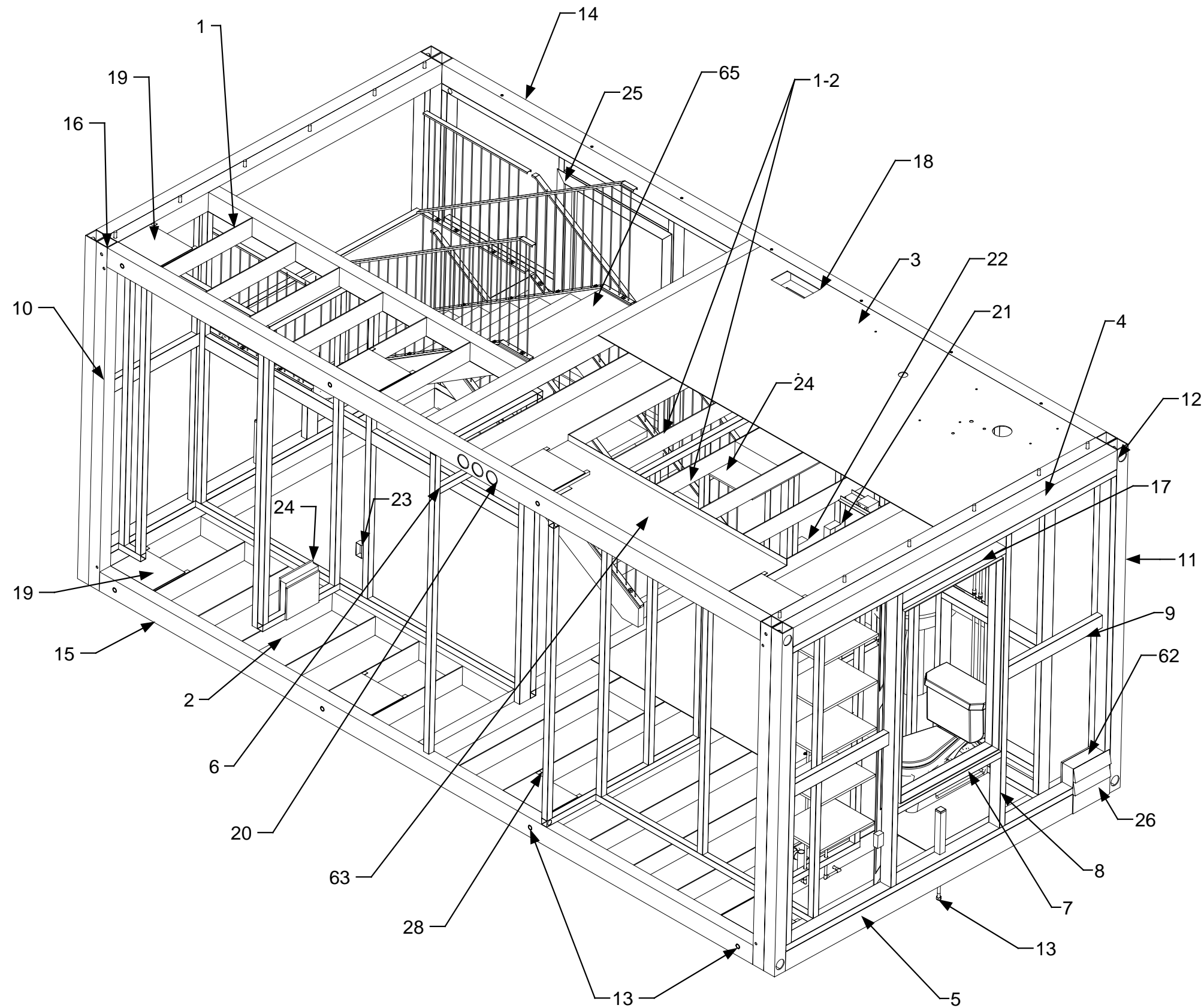

1	Ceiling Joist
2	Floor Joist
3	Floor Plate
4	Top Beam
5	Bottom Beam
6	Header
7	Sill
8	Exterior Wall Stud
9	Exterior Wall Lateral Brace
10	Intermediate Columns
11	Corner Columns
12	Corner Connectors
13	Cell Connectors
14	Top Girder
15	Bottom Girder
16	Intermediate Column Connectors
17	Window Header
18	Floor Vent Cut-out
19	Hatch Cover
20	Duct Portal-4" Typical
21	Electrical Recepticle
22	Electrical Switch
23	Cable
24	Drywall
25	Trim
26	Exterior Panel & Insulation
27	Wall Fastener
28	Interior Wall Stud
62	Insulation
63	Ductwork
65	Staircase



DRAWING

Definitions-Parts
identification
Cell E
Upper level

MODEL(S): Hartford

PAGE 9B

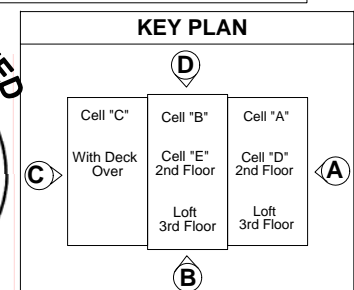

April 11, 2006
PDG Domus 060323-1

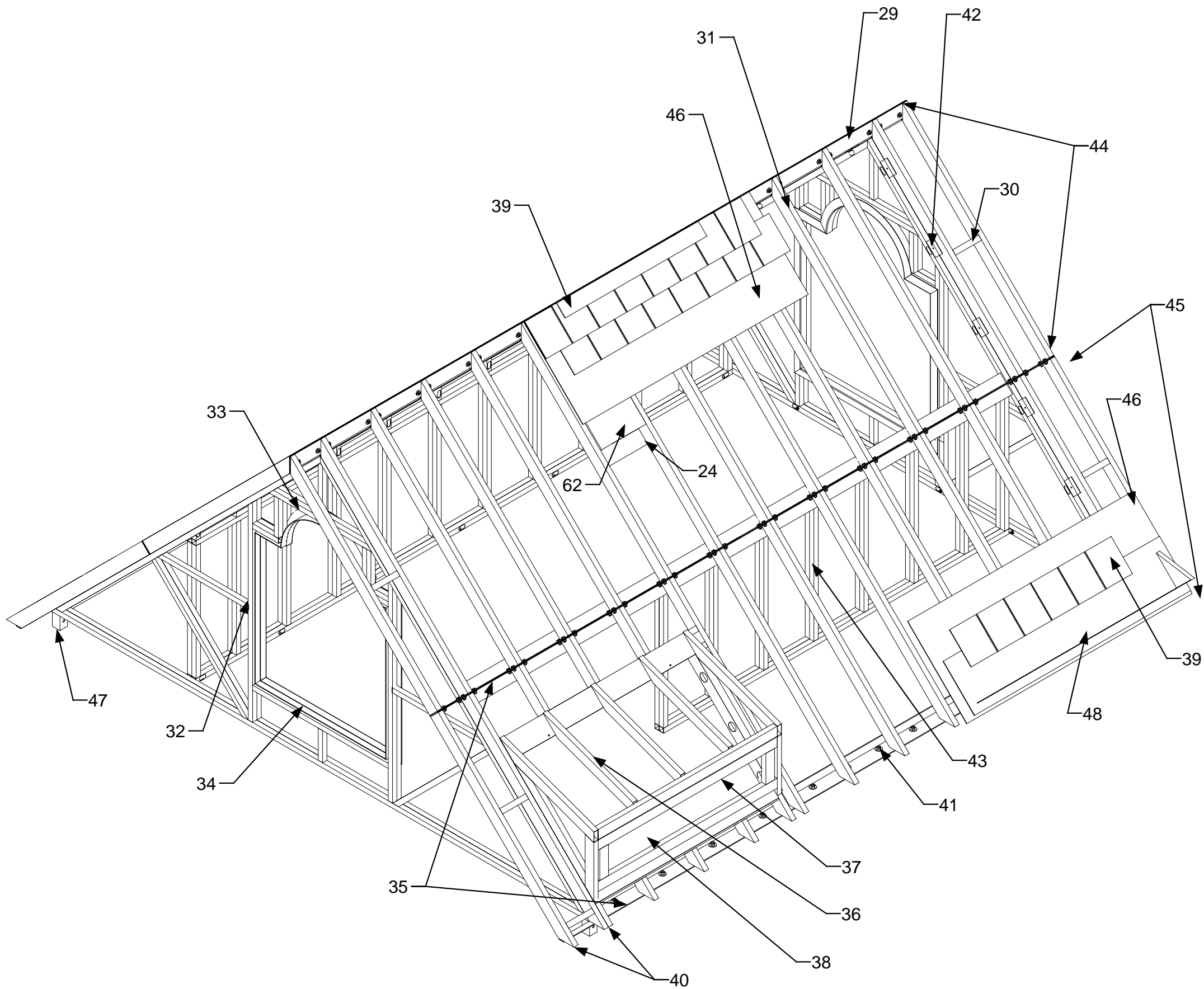

24	Drywall
29	Ridge Beam
30	Purlin
31	Rafters
32	End Gable Framing
33	End Gable Window Header
34	End Gable Windowsill
35	Rafter Connector Plate
36	Dormer Rafters
37	Dormer Window Header
38	Dormer Window Opening
39	Roof Shingle-Cap (composite)
40	Flying Gable End
41	Cell to Roof Fastener
42	End Gable Fastener points
43	Knee Wall
44	Upper Roof Section
45	Lower Roof Section
46	Roof Deck (composite)
47	End Gable Connector Pin
48	Box Gutter (composite)
62	Insulation



DRAWING

Definitions-Parts
Identification
Roof (typical)
Type 2

MODEL(S): Hartford

PAGE 10

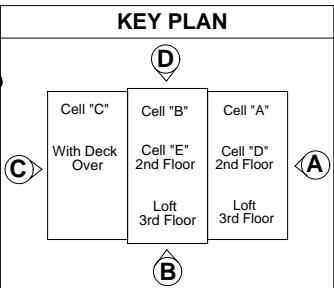

April 11, 2006
PDG Domus 060323-1

R3DB

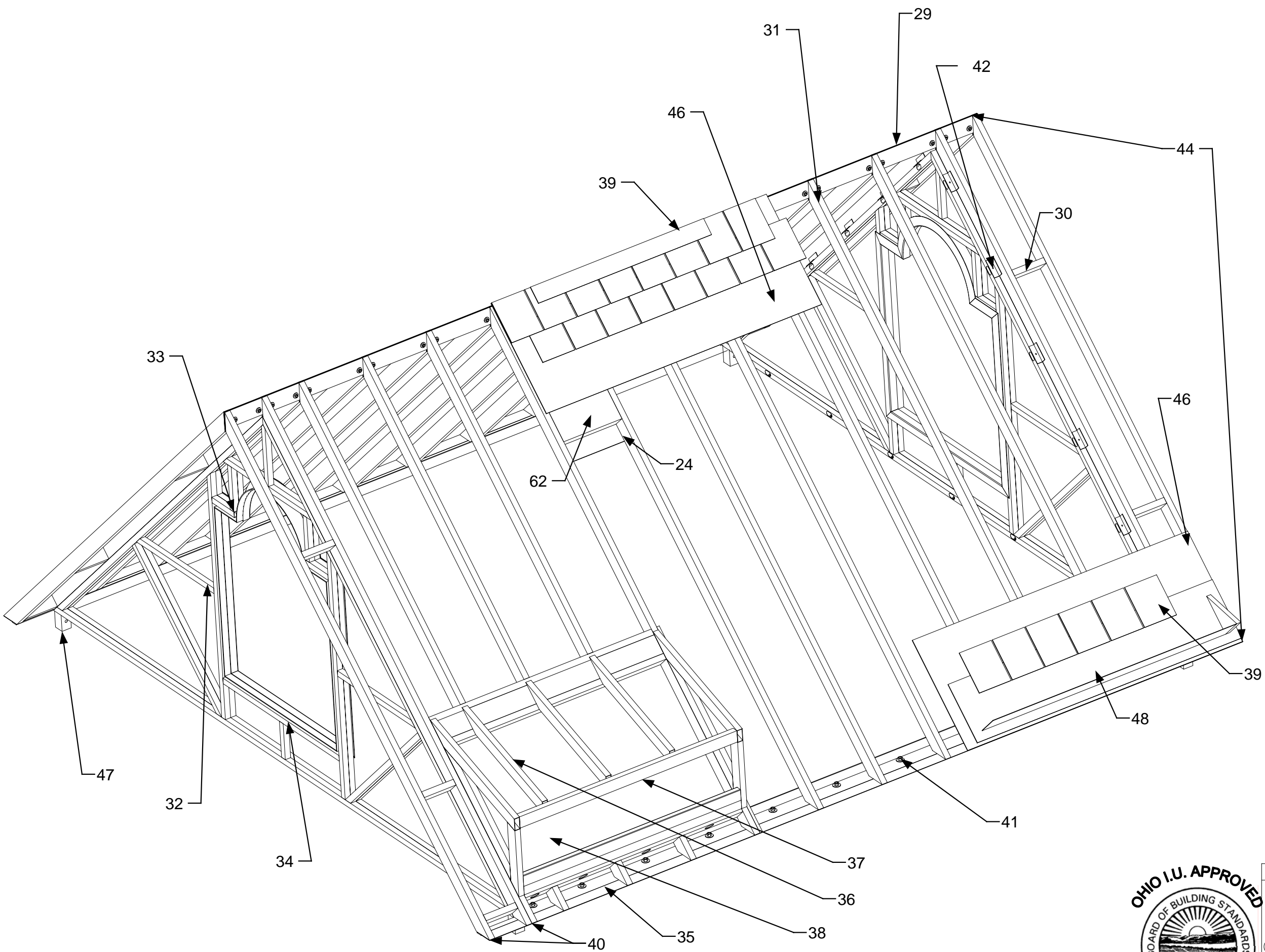

24	Drywall
29	Ridge Beam
30	Purlin
31	Rafters
32	End Gable Framing
33	End Gable Window Header
34	End Gable Windowsill
35	Rafter Connector Plate
36	Dormer Rafters
37	Dormer Window Header
38	Dormer Window Opening
39	Roof Shingle-Cap (composite)
40	Flying Gable End
41	Cell to Roof Fastener
42	End Gable Fastener points
44	Roof Section
46	Roof Deck (composite)
47	End Gable Connector Pin
48	Box Gutter (composite)
62	Insulation

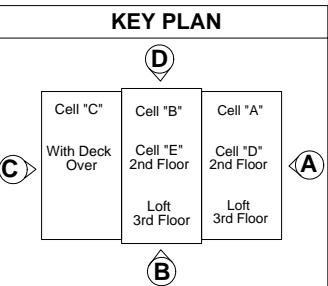

DRAWING

Definitions-Parts
Identification
Roof (Typical)
Type 1

MODEL(S): Hartford

PAGE 10A

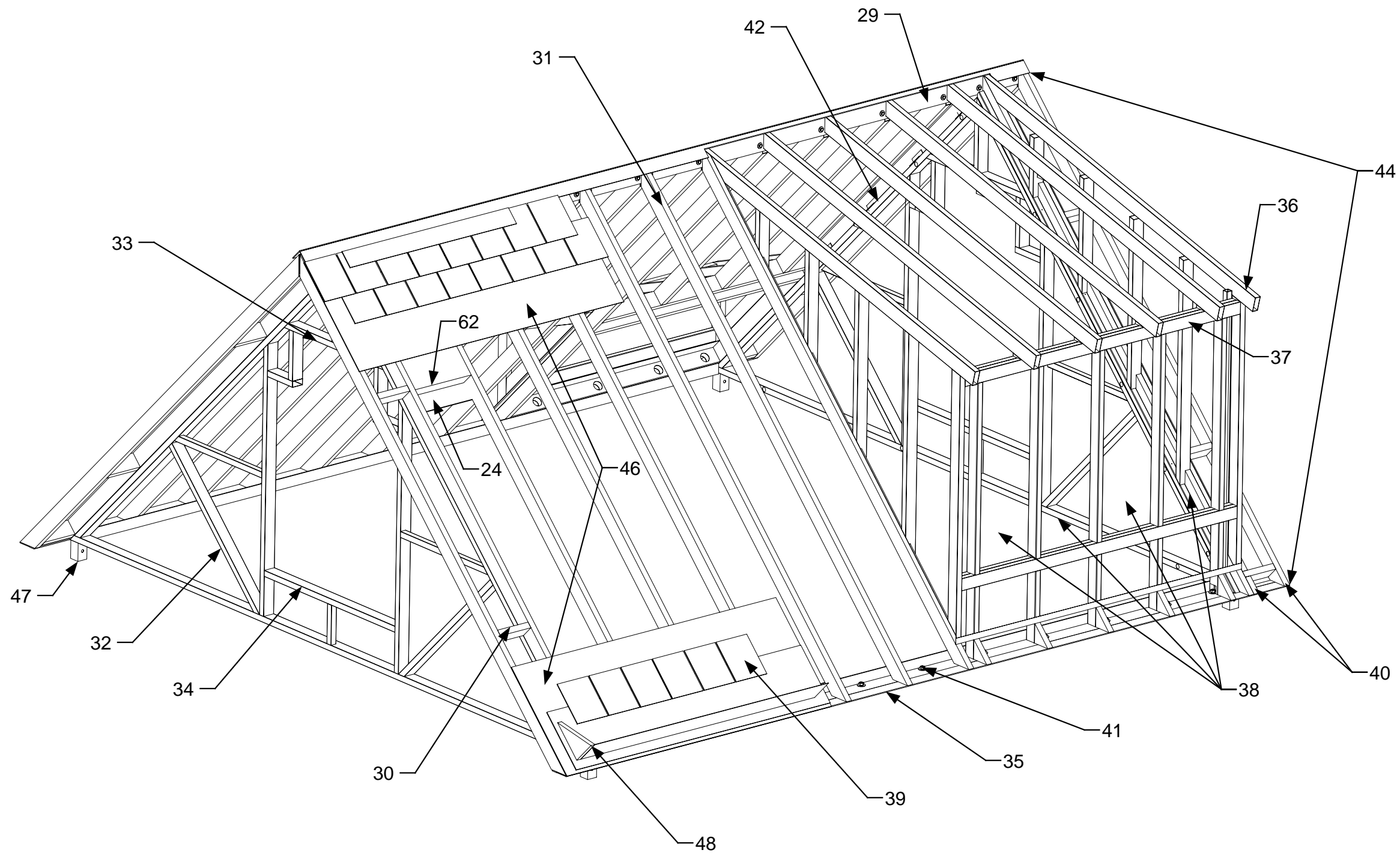

24	Drywall
29	Ridge Beam
30	Purlin
31	Rafters
32	End Gable Framing
33	End Gable Window Header
34	End Gable Windowsill
35	Rafter Connector Plate
36	Dormer Rafters
37	Dormer Window Header
38	Dormer Window Opening
39	Roof Shingle-Cap (composite)
40	Flying Gable End
41	Cell to Roof Fastener
42	End Gable Fastener points
44	Roof Section
46	Roof Deck (composite)
47	End Gable Connector Pin
48	Box Gutter (composite)
62	Insulation

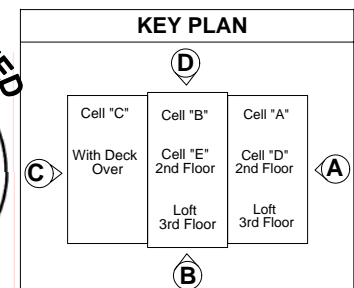

DRAWING

Definitions-Parts
Identification
Roof (Typical)
Type 1
Dormer bathroom
3rd floor

MODEL(S): Hartford

PAGE 10B

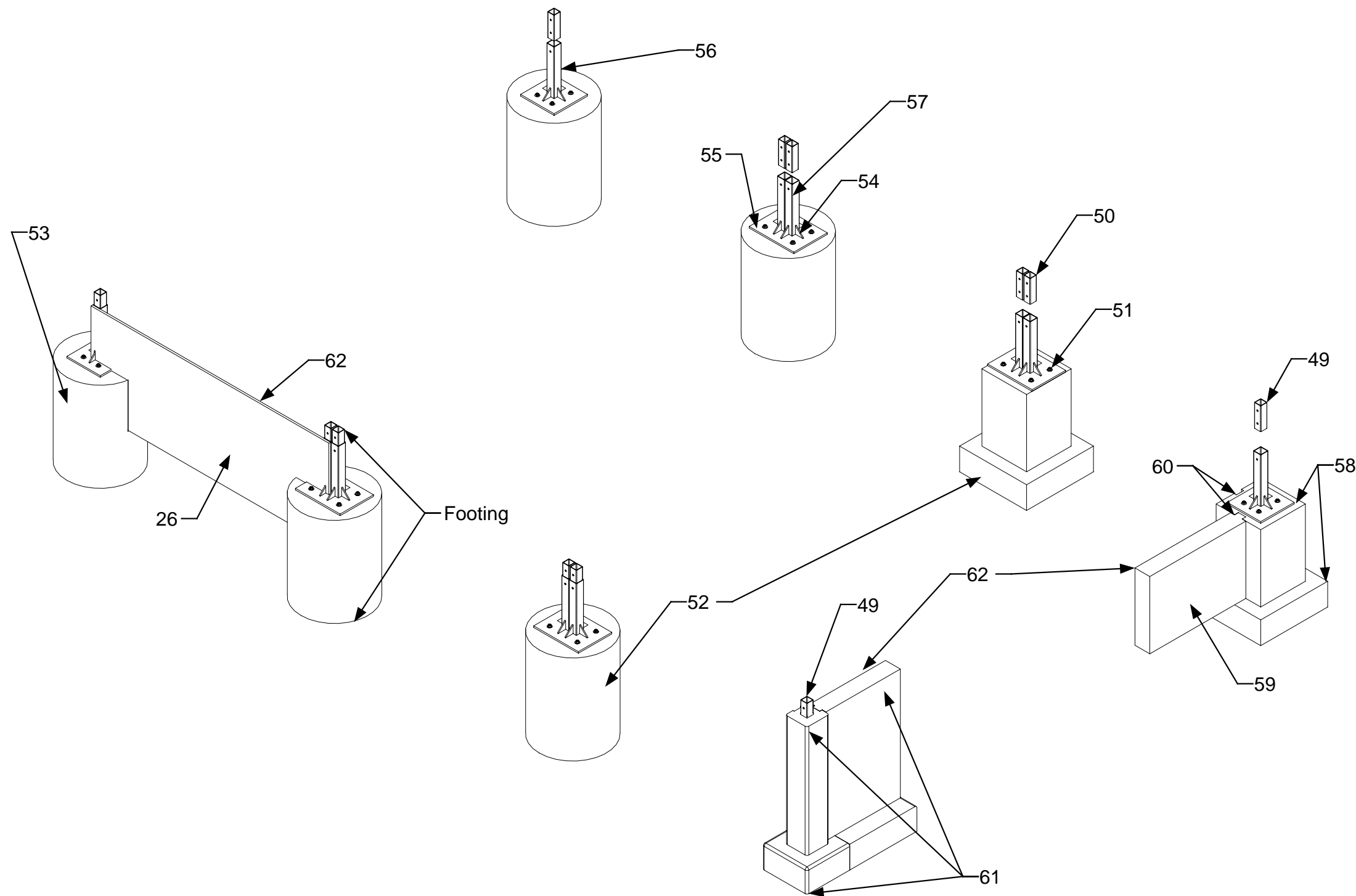

26	Exterior Panel (Rat Wall)
49	Corner Connector Pin
50	Intermediate Connector Pin
51	J Bolt-Typical Galvanized Anchor Bolts
52	Concrete Intermediate Pier
53	Concrete Corner Pier
54	Gusset
55	Base Plate
56	Corner Connecting Post
57	Intermediate Connecting Post
58	Pre-Cast Corner Footing
59	Pre-Cast Footing Wall
60	Pre-Cast Footing Wall Channel
61	Pre-Cast Foundation & Wall
62	Insulation
63	Ductwork



DRAWING
Definitions-Parts identification Footing-Foundation
MODEL(S): Hartford
PAGE 11

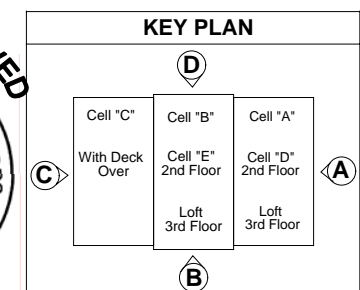

Architectural information can be
Referenced in
Architectural Plan Manual
Page(s)

1A,1B,5A,5B,6A,6B,7A,7B,8A,8B,9A,9B,
12A,12B,17A,17B,S1

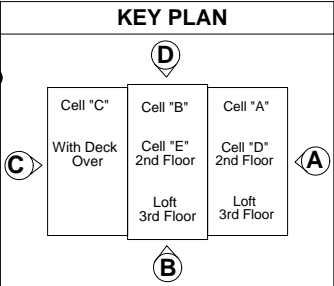

DRAWING
Architectural Plan Footing-Foundation
MODEL(S): Hartford
PAGE11A

49	Corner Connector Pin
50	Intermediate Connector Pin
64	Locking pins
65	Bolt connector pin
66	Pre-Cast corner Foundation
67	Pre-Cast intermediate Foundation
68	Pre-Cast Key Foundation

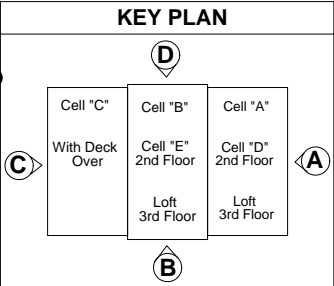
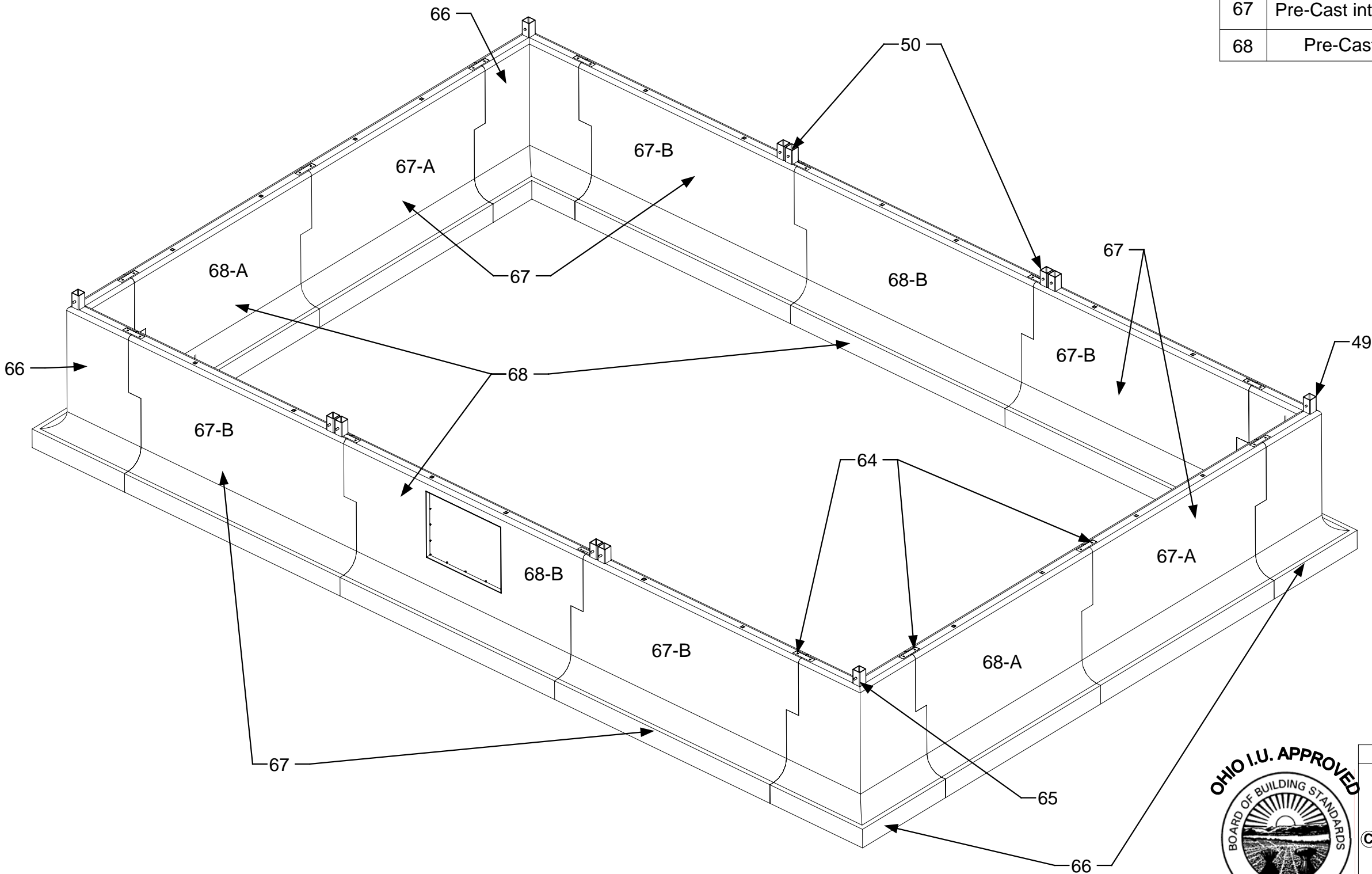

DRAWING

Definitions-Parts
 identification
 Footing-Foundation
 (Typical)

MODEL(S): Hartford

PAGE11B

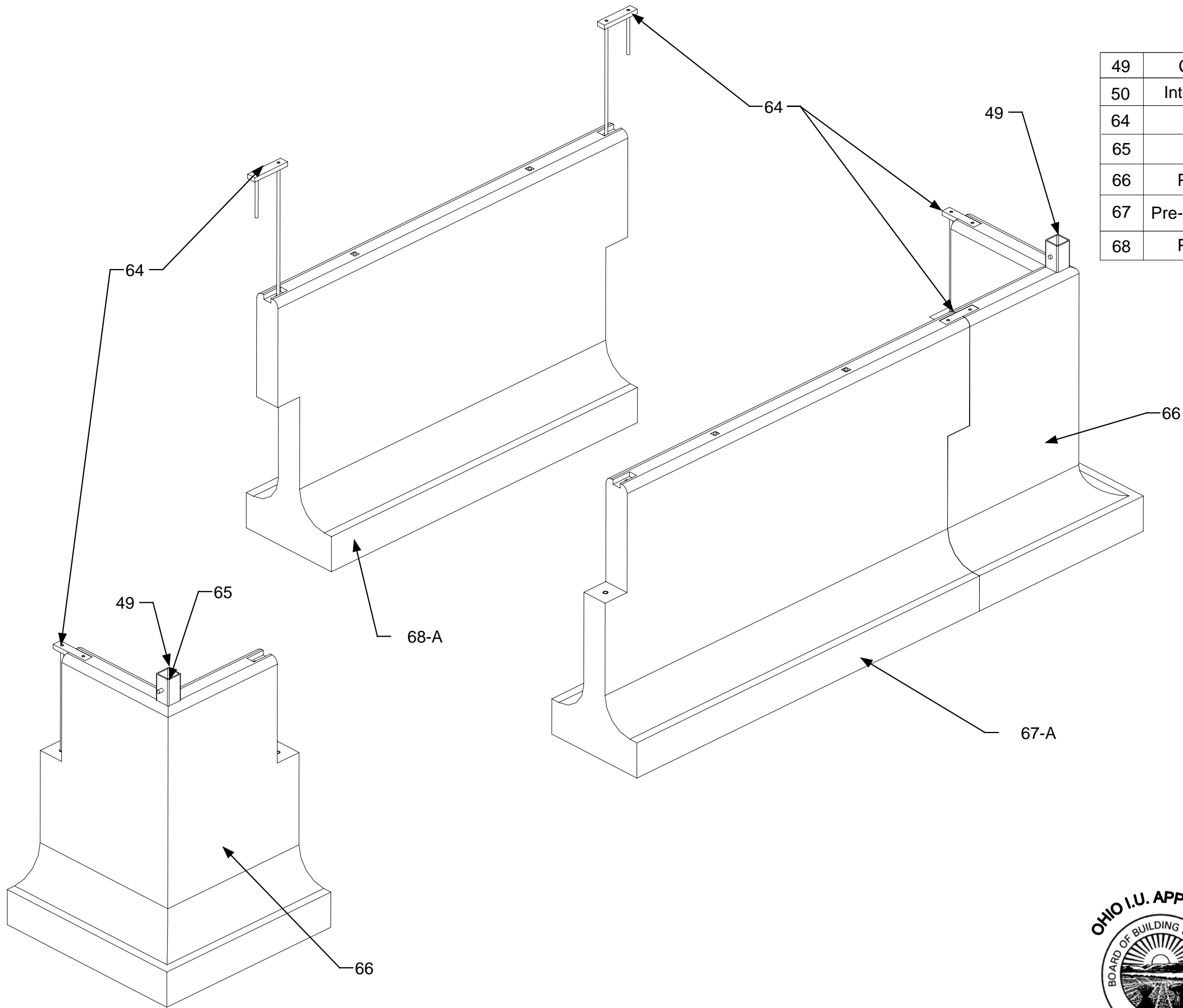

49	Corner Connector Pin
50	Intermediate Connector Pin
64	Locking pins
65	Bolt connector pin
66	Pre-Cast corner Foundation
67	Pre-Cast intermediate Foundation
68	Pre-Cast Key Foundation

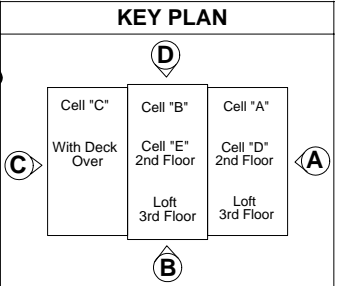

DRAWING	
Foundation assembly view 1 (Typical)	
MODEL(S): Hartford	
PAGE 11C	

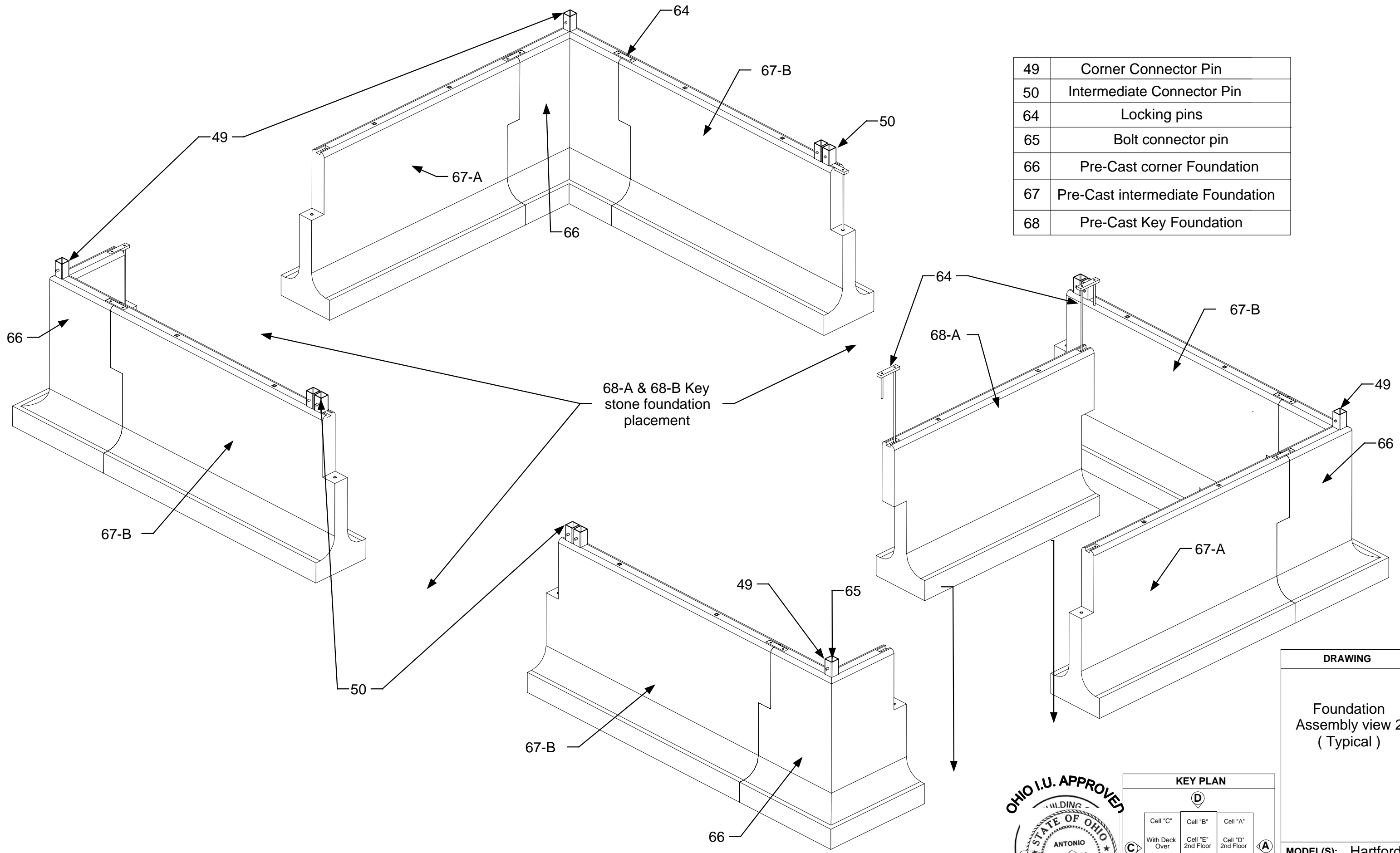

49	Corner Connector Pin
50	Intermediate Connector Pin
64	Locking pins
65	Bolt connector pin
66	Pre-Cast corner Foundation
67	Pre-Cast intermediate Foundation
68	Pre-Cast Key Foundation

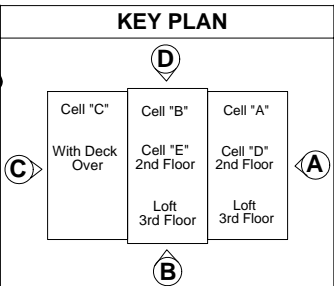
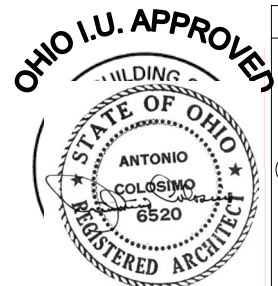

DRAWING

Foundation Assembly view 2 (Typical)

MODEL(S): Hartford

PAGE 11D

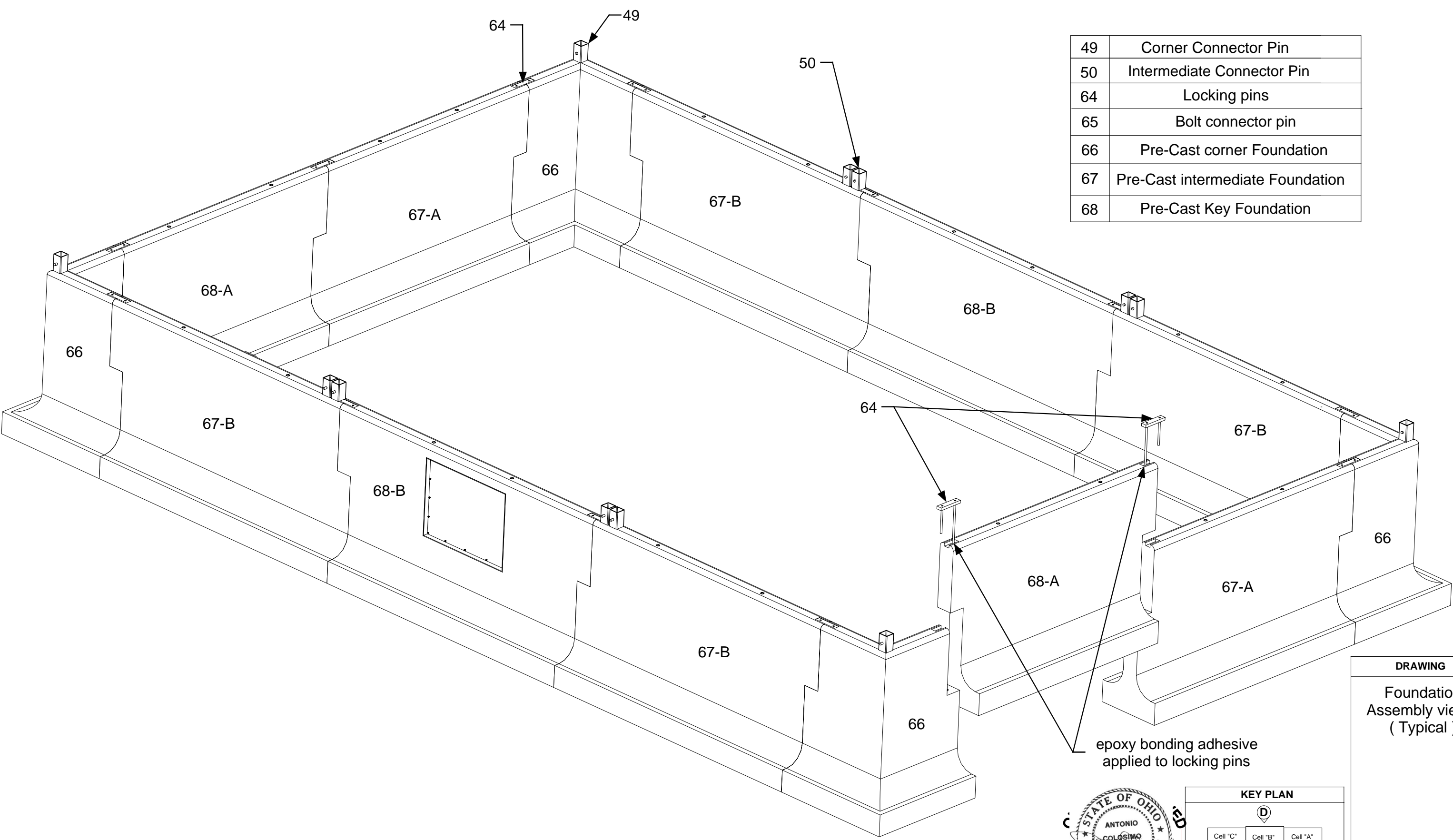

49	Corner Connector Pin
50	Intermediate Connector Pin
64	Locking pins
65	Bolt connector pin
66	Pre-Cast corner Foundation
67	Pre-Cast intermediate Foundation
68	Pre-Cast Key Foundation

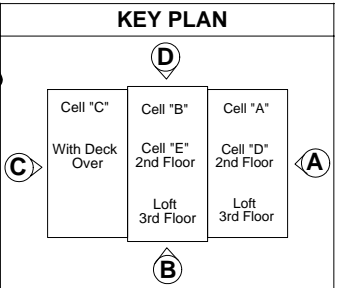

DRAWING

Foundation
Assembly view 3
(Typical)

MODEL(S): Hartford

PAGE 11E

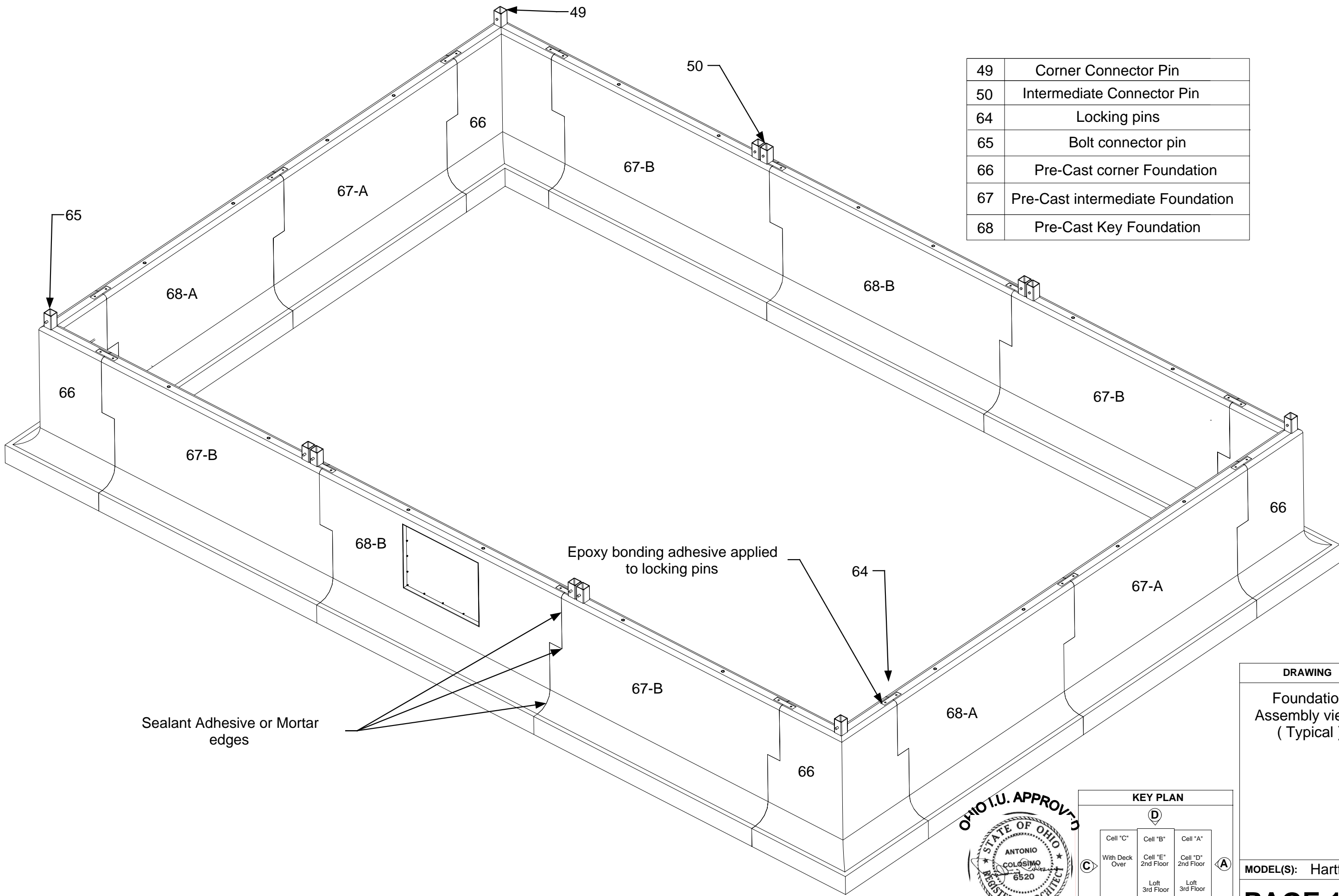

49	Corner Connector Pin
50	Intermediate Connector Pin
64	Locking pins
65	Bolt connector pin
66	Pre-Cast corner Foundation
67	Pre-Cast intermediate Foundation
68	Pre-Cast Key Foundation

Sealant Adhesive or Mortar
edges

Epoxy bonding adhesive applied
to locking pins

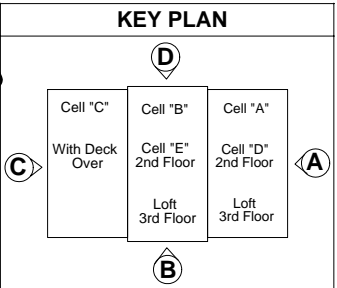

DRAWING

Foundation
Assembly view 4
(Typical)

MODEL(S): Hartford

PAGE 11F

Connector pin alignment tool allows for pre-alignment of the foundation connector pins before tightening bolts

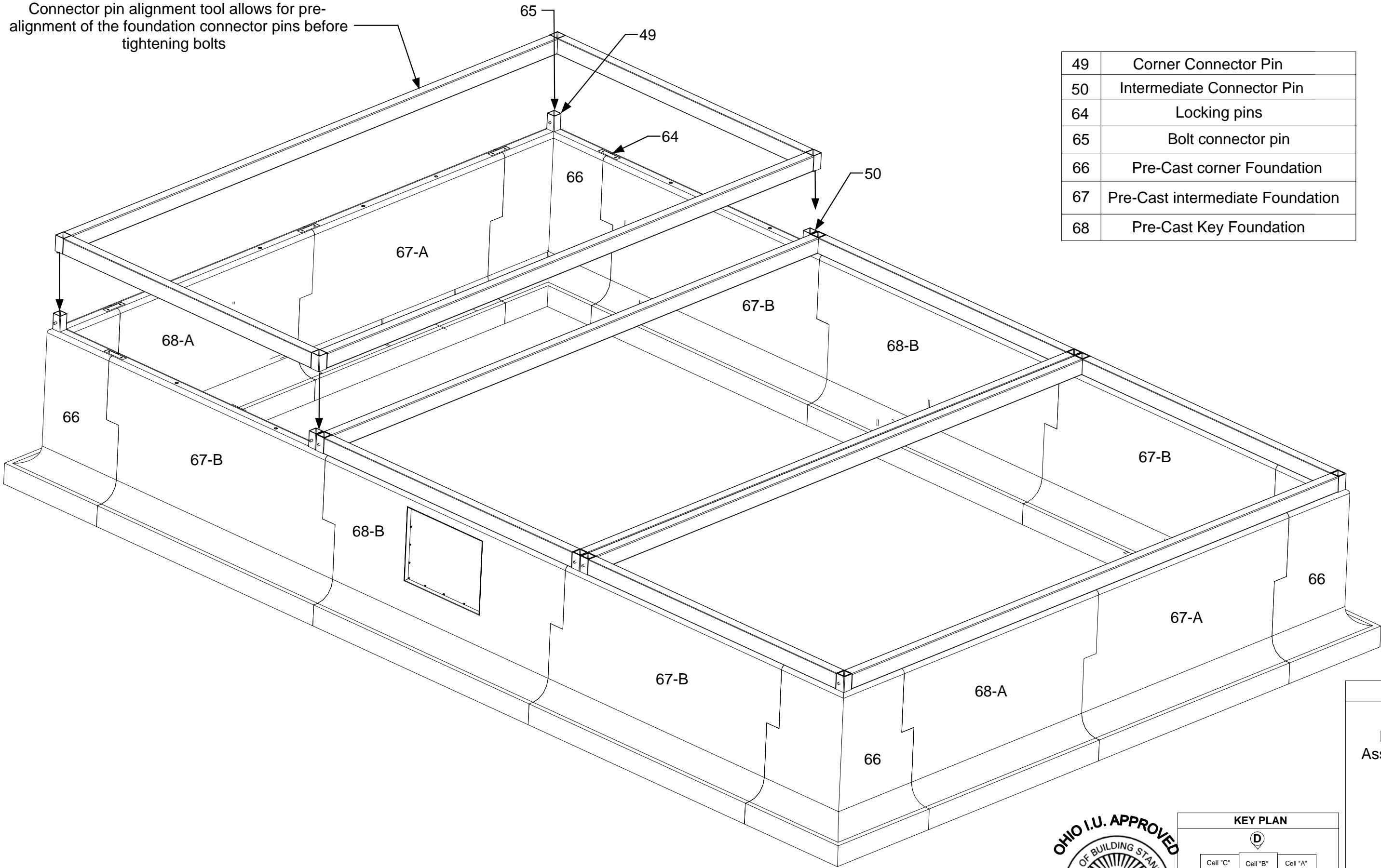

49	Corner Connector Pin
50	Intermediate Connector Pin
64	Locking pins
65	Bolt connector pin
66	Pre-Cast corner Foundation
67	Pre-Cast intermediate Foundation
68	Pre-Cast Key Foundation



DRAWING

Foundation
Assembly view 5
(Typical)

MODEL(S): Hartford

PAGE 11G

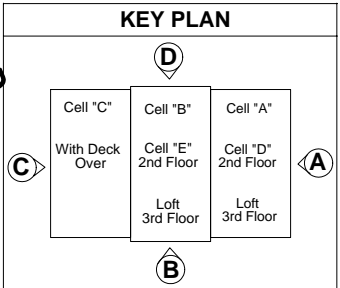

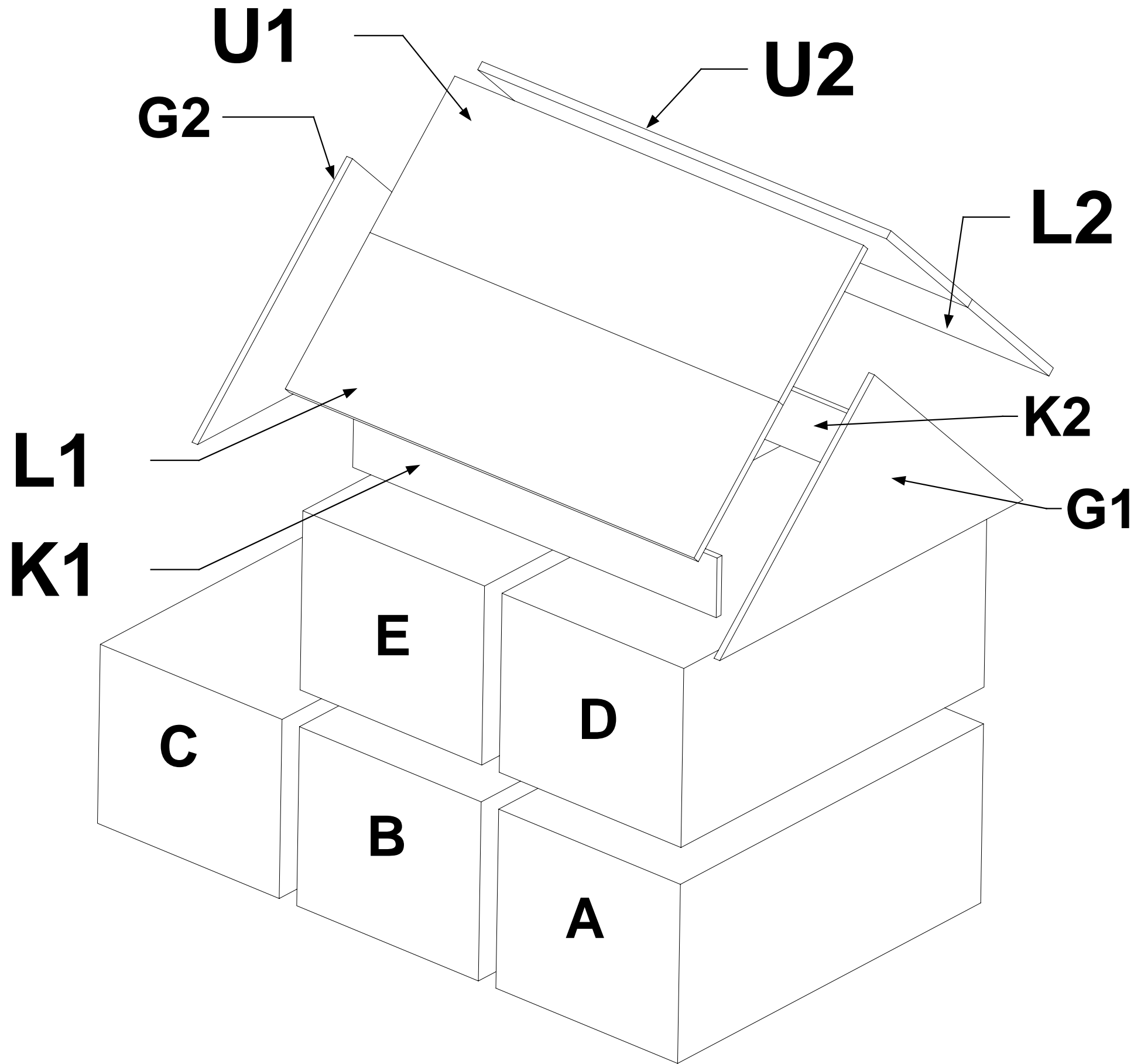

A	Cell A
B	Cell B
C	Cell C
D	Cell D
E	Cell E
G1	Gable 1
G2	Gable 2
K1	Knee Wall 1
K2	Knee Wall 2
L1	Lower Section 1 (roof)
L1	Lower Section 2 (roof)
U1	Upper Section 1 (roof)
U2	Upper Section 2 (roof)



DRAWING

Definitions-Parts
identification
Major component
identification

Roof Type 2

MODEL(S): Hartford

PAGE 12

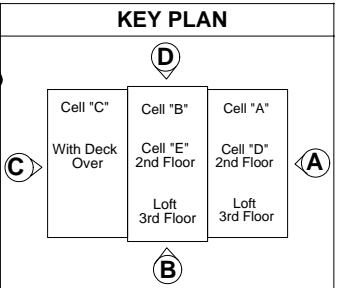

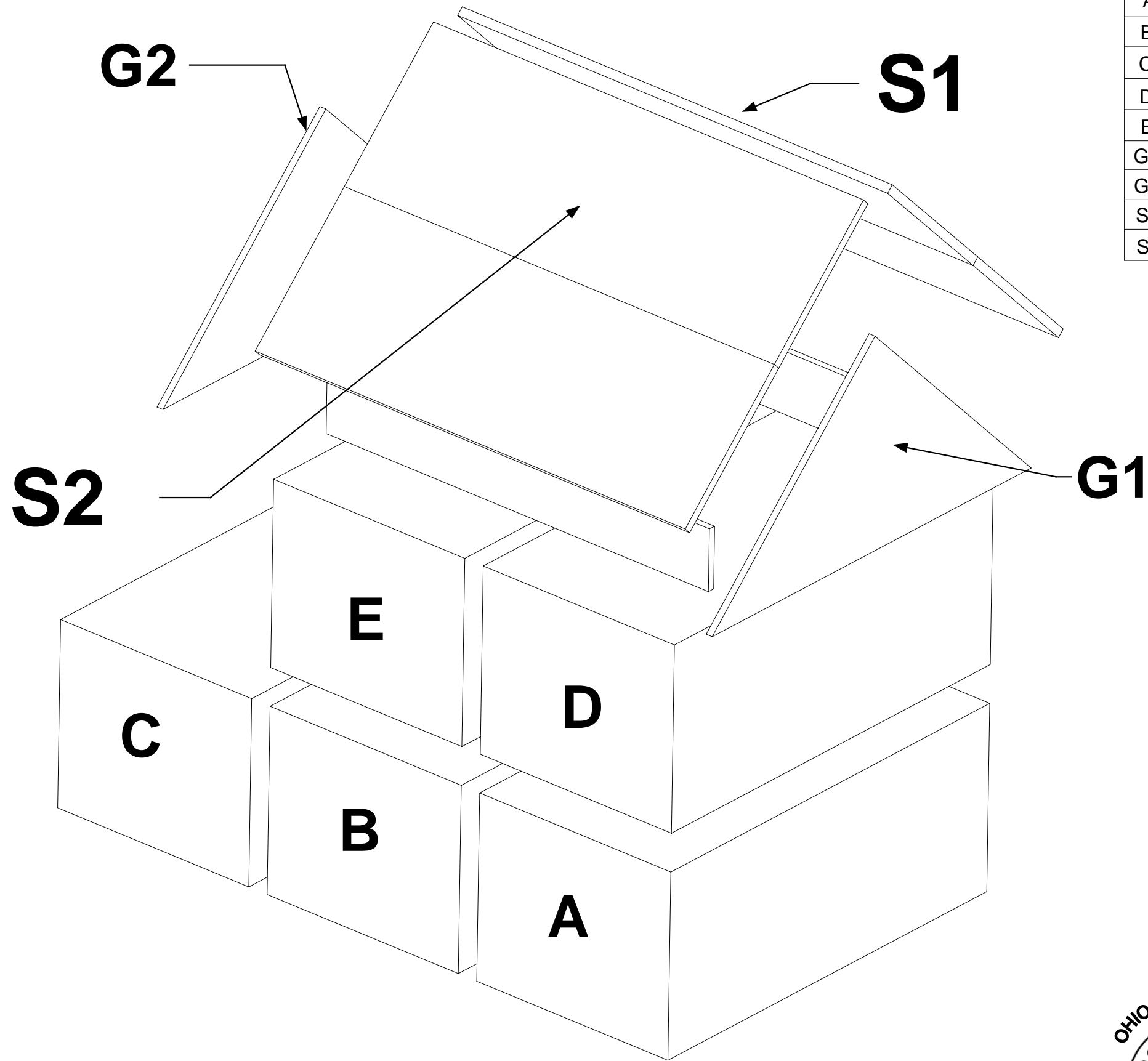

A	Cell A
B	Cell B
C	Cell C
D	Cell D
E	Cell E
G1	Gable 1
G2	Gable 2
S1	Section 1 (roof)
S2	Section 2 (roof)



DRAWING

Definitions-Parts
identification
Major component
identification

Roof Type 1

MODEL(S): Hartford

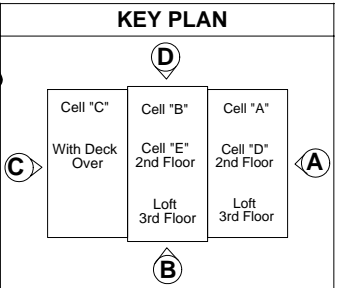

1	Ceiling Joist	Tubing .0625" x 1.75" x 1.75" x 10' (ASTM A-513 Type 1)
2	Floor Joist	Plate .25" x 6" x 10' (ASTM A36)
3	Floor Plate	Plate .125"-.134" (10 GA.) x 10' x 20' (ASTM A36)
4	Top Beam	Tubing .1875" x 4" x 6" x 10' (ASTM A-500 Gr. B2 Structural)
5	Bottom Beam	Tubing .1875" x 4" x 6" x 10' (ASTM A-500 Gr. B2 Structural)
6	Header	Tubing .083" x 2" x 4" Assembly (ASTM A-513 Type 1)
7	Sill	Tubing .083" x 2 "x 4" Assembly (ASTM A-513 Type 1)
8	Exterior Wall Stud	Tubing .083" x 2" x 4" Assembly (ASTM A-513 Type 1)
9	Exterior Wall Lateral Brace	Tubing .065" x 2" x 2" Assembly (ASTM A-513 Type 1)
10	Intermediate Columns	Tubing .25" x 4" x 4" x 9' (ASTM A-500 Gr. B2 Structural)
11	Corner Columns	Tubing .25" x 4" x 4" x 9' (ASTM A-500 Gr. B2 Structural)
12	Corner Connectors	
13	Cell Connectors	
14	Top Girder	Tubing .1875" x 4" x 6" x 20' (ASTM A-500 Gr. B2 Structural)
15	Bottom Girder	Tubing .1875" x 4" x 6" x 20' (ASTM A-500 Gr. B2 Structural)
16	Intermediate Column Connectors	
17	Window Header	Tubing .083" x 2" x 4" Assembly (ASTM A-513 Type 1)
18	Floor Vent Cut-out	
19	Hatch Cover	Plate .125"-.134" (10GA.) x 15.625" x 12"(ASTM A36)
20	Duct Portal-4" Typical	Piping .25" x 4" OD x 3.937" (ASTM A53A)
21	Electrical Recepticle	
22	Electrical Switch	
23	Cable	
24	Drywall	
25	Trim	
26	Exterior Panel	
27	Wall Fastener	
28	Interior Wall Stud	.083" x 2" x 4" Assembly (ASTM A-513 Type 1)
63	Ductwork	.0625" x 15.75" x (ASTM A- 513 Type 1)

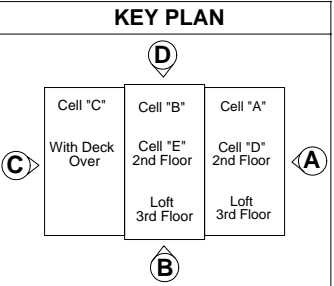

DRAWING

Schedule-Steel
Cell

MODEL(S): Hartford

PAGE 13

1	Ceiling Joist	Tubing .0625" x 1.75" x 1.75" x 10' (ASTM A-513 Type 1)
1-2	Ceiling Joist-Floor Joist	Plate .25"x 6" x 10' (ASTM A36)
2	Floor Joist	Plate .25" x 6" x 10' (ASTM A36)
3	Floor Plate	Plate .125"-.134" (10 GA.) x 10' x 20' (ASTM A36)
4	Top Beam	Tubing .1875" x 4" x 6" x 10' (ASTM A-500 Gr. B2 Structural)
5	Bottom Beam	Tubing .1875" x 4" x 6" x 10' (ASTM A-500 Gr. B2 Structural)
6	Header	Tubing .083" x 2" x 4" Assembly (ASTM A-513 Type 1)
7	Sill	Tubing .083" x 2" x 4" Assembly (ASTM A-513 Type 1)
8	Exterior Wall Stud	Tubing .083" x 2" x 4" Assembly (ASTM A-513 Type 1)
9	Exterior Wall Lateral Brace	Tubing .065" x 2" x 2" Assembly (ASTM A-513 Type 1)
10	Intermediate Columns	Tubing .25" x 4" x 4" x 9' (ASTM A-500 Gr. B2 Structural)
11	Corner Columns	Tubing .25 " x 4" x 4" x 9' (ASTM A-500 Gr. B2 Structural)
12	Corner Connectors	
13	Cell Connectors	
14	Top Girder	Tubing .1875" x 4" x 6" x 20' (ASTM A-500 Gr. B2 Structural)
15	Bottom Girder	Tubing .1875" x 4" x 6" x 20' (ASTM A-500 Gr. B2 Structural)
16	Intermediate Column Connectors	
17	Window Header	Tubing .083" x 2" x 4" Assembly (ASTM A-513 Type 1)
18	Floor Vent Cut-out	
19	Hatch Cover	Plate .125"-.134" (10 GA.) x 15.625" x 12"(ASTM A36)
20	Duct Portal-4" Typical	Piping .25" x 4" OD x 3.937" (ASTM A53A)
21	Electrical Recepticle	
22	Electrical Switch	
23	Cable	
24	Drywall	
25	Trim	
26	Exterior Panel	
27	Wall Fastener	
28	Interior Wall Stud	.083" x 2" x 4" Assembly (ASTM A-513 Type 1)
41	Cell to Roof Fastener	
62	Insulation	
63	Ductwork	.0625" x 15.75" x (ASTM A-513 Type 1)



DRAWING

Schedule-Steel
Cell-Upper level

MODEL(S): Hartford

PAGE 14

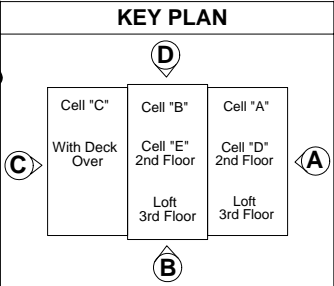

29	Ridge Beam	Plate .5" x 6" x 24' (ASTM A36)
30	Purlin	Tubing .120" - .125" x 2" x 5" x 12" (ASTM A-500 Gr.B2 Structural)
31	Rafters	Tubing .120" - .125" x 2" x 5" x 184.656" (ASTM A-500 Gr. B2 Structural)
32	End Gable Framing	Tubing .083" x 2" x 4" (ASTM A-513 Type 1)
33	End Gable Window Header	Tubing .083" x 2" x 4" (ASTM A-513 Type 1)
34	End Gable Windowsill	Tubing .083" x 2" x 4" (ASTM A-513 Type 1)
35	Rafter Connector Plate	Plate .5" x 5" x 24' & .313" x 3.5" x 6" L Angle (ASTM A36)
36	Dormer Rafters	Tubing .083" x 2" x 4" x 45.973" (ASTM A-513 Type 1)
37	Dormer Window Header	Tubing .083" x 2" x 4" (ASTM A-513 Type 1)
40	Flying Gable End	Tubing .120" - .125" x 2" x 5" (ASTM A-500 Gr.B2 Structural)
42	End Gable Fastener Points	L-Angle .125" x 2" x 2" x 6" (ASTM A36)
43	Knee Wall	Tubing .083" x 2" x 4" (ASTM A-513 Type 1)
44	Upper Roof Section	Assembly
45	Lower Roof Section	Assembly

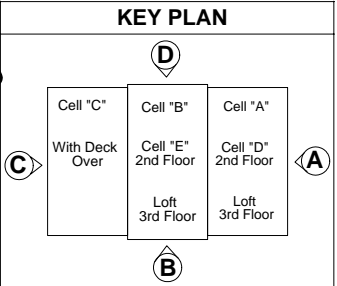

DRAWING

Schedule-Steel
Roof

MODEL(S): Hartford

PAGE15

49	Corner Connector Pin	Tubing .25" x 3.5" x 3.5" x 12" (ASTM A-500)
50	Intermediate Connector Pin	Tubing .25" x 4" x 4" x 24" (ASTM A-500 Gr. B2 Structural)
54	Gusset	Plate .5" x 4" x 4" (ASTM A-36)
55	Base Plate	Plate .75" x 18" x 18" (ASTM A36)
56	Corner Connecting Post	Tubing .25" x 4" x 4" x 24" (ASTM A-500 Gr. B2 Structural)
57	Intermediate Connecting Post	Tubing .25" x 4" x 8" x 24" (ASTM A-500 Gr. B2 Structural)
63	Ductwork	.0625" x 15.75" (ASTM A-513 Type 1)



DRAWING

Schedule-Steel
Footings

MODEL(S): Hartford

PAGE 16

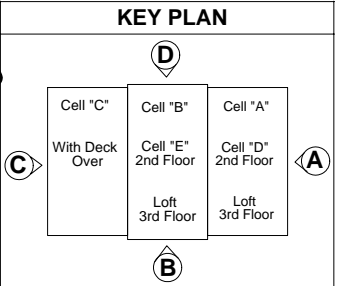

Schedule-Steel

Architectural information can be
Referenced in
Architectural Plan Manual
Page(s)

S1,S2,S3,S4,S5,S6,S7

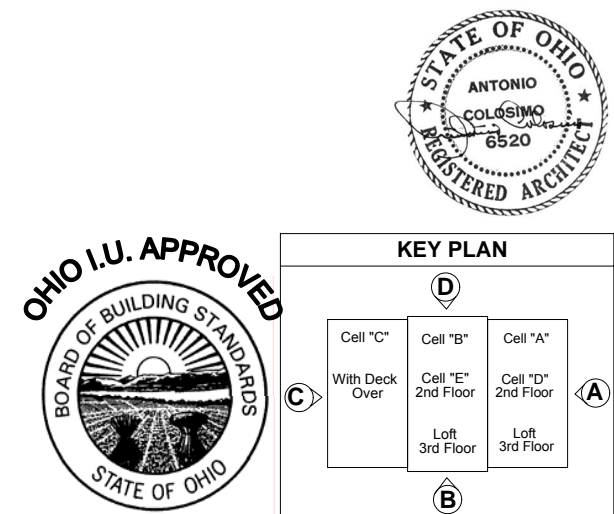

DRAWING

Schedule-Steel
Architectural Plan

MODEL(S):	Hartford
-----------	----------

PAGE 16A

1	Ceiling Joist	Size (.1875") Method (Position) Type (Equal Double Fillet Weld) 1" weld every 1"
2	Floor Joist	Size (.25") Method (Position) Type (Continuous Fillet) on end of joist
3	Floor Plate	Size (.25") Method (Position) Type (Intermittent Equal Fillet) 1" weld every 9"
4	Top Beam	Size (.25") Method (Position) Type (Continuous Fillet) on end of beam
5	Bottom Beam	Size (.25") Method (Position) Type (Continuous Fillet) on end of beam
6	Header	Size (.1875") Method (Position) Type (Equal Double Fillet Weld) 1" weld every 1"
7	Sill	Size (.1875") Method (Position) Type (Equal Double Fillet Weld) 1" weld every 1"
8	Exterior Wall Stud	Size (.1875") Method (Position) Type (Equal Double Fillet Weld) 1" weld every 1"
9	Exterior Wall Lateral Brace	Size (.1875") Method (Position) Type (Equal Double Fillet Weld) 1" weld every 1"
10	Intermediate Columns	Size (.25") Method (Position) Type (Continuous Fillet) on end of beam
11	Corner Columns	Size (.25") Method (Position) Type (Continuous Fillet) on end of beam
12	Corner Connectors	
13	Cell Connectors	
14	Top Girder	Size (.25") Method (Position) Type (Continuous Fillet) on end of beam
15	Bottom Girder	Size (.25") Method (Position) Type (Continuous Fillet) on end of Beam
16	Intermediate Column Connectors	
17	Window Header	Size (.1875") Method (Position) Type (Equal Double Fillet Weld) 1" weld every 1"
18	Floor Vent Cut-out	
19	Hatch Cover	
20	Duct Portal-4" Typical	Size (.1875") Method (Position) Type (Continuous Fillet)
21	Electrical Recepticle	
22	Electrical Switch	
23	Cable	
24	Drywall	
25	Trim	
26	Exterior Panel	
27	Wall Fastener	
28	Interior Wall Stud	Size (.1875") Method (Position) Type (Equal Double Fillet Weld) 1" weld every 1"
63	Ductwork	Size (.125") Method (Position) Type (Single Fillet Weld) 1" weld every 9"



DRAWING

Schedule-Welding
Cell

MODEL(S): Hartford

PAGE 17

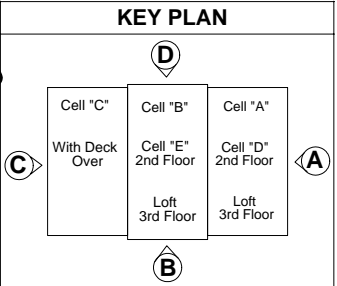

1	Ceiling Joist	Size (.1875") Method (Position) Type (Equal Double Fillet Weld) 1" weld every 1"
1-2	Ceiling Joist-Floor Joist	Size (.25") Method (Position) Type (Continuous Fillet) on end of joist
2	Floor Joist	Size (.25") Method (Position) Type (Continuous Fillet) on end of joist
3	Floor Plate	Size (.25) Method (Position) Type (Intermittent Equal Fillet) 1" every 9"
4	Top Beam	Size (.25") Method (Position) Type (Continuous Fillet) on end of beam
5	Bottom Beam	Size (.25") Method (Position) Type (Continuous Fillet) on end of beam
6	Header	Size (.1875") Method (Position) Type (Equal Double Fillet Weld)
7	Sill	Size (.1875") Method (Position) Type (Equal Double Fillet Weld) 1" weld every 1"
8	Exterior Wall Stud	Size (.1875") Method (Position) Type (Equal Double Fillet Weld) 1" weld every 1"
9	Exterior Wall Lateral Brace	Size (.1875") Method (Position) Type (Equal Double Fillet weld) 1" weld every 1"
10	Intermediate Columns	Size (.25") Method (Position) Type (Continuous Fillet) on end of beam
11	Corner Columns	Size (.25") Method (Position) Type (Continuous Fillet) on end of beam
12	Corner Connectors	
13	Cell Connectors	
14	Top Girder	Size (.25") Method (Position) Type (Continuous Fillet) on end of beam
15	Bottom Girder	Size (.25") Method (Position) Type (Continuous Fillet) on end of beam
16	Intermediate Column Connectors	
17	Window Header	Size (.1875") Method (Position) Type (Equal Double Fillet Weld) 1" weld every 1"
18	Floor Vent Cut-out	
19	Hatch Cover	
20	Duct Portal-4" Typical	Size(.1875") Method (Position) Type (Continuous Fillet) on end of beam
21	Electrical Recepticle	
22	Electrical Switch	
23	Cable	
24	Drywall	
25	Trim	
26	Exterior Panel	
27	Wall Fastener	
28	Interior Wall Stud	Size (.1875") Method (Position) Type (Equal Double Fillet Weld) 1" weld every 1"
41	Cell to Roof Fastener	
62	Insulation	
63	Ductwork	Size (.125") Method (Position) Type (Single Fillet Weld) 1" every 9"



DRAWING

Schedule-Welding
Cell-Upper level

MODEL(S): Hartford

PAGE 18

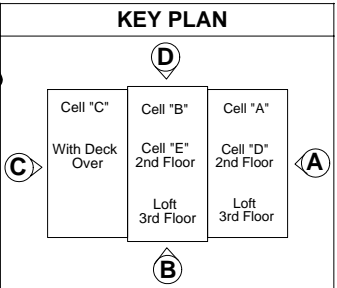

29	Ridge Beam	Size (.25") Method (Position) Type (Continuous Fillet Weld)
30	Purlin	Size (.25") Method (Position) Type (Continuous Fillet Weld)
31	Rafters	Size (.25") Method (Position) Type (Continuous Fillet Weld)
32	End Gable Framing	Size (.1875") Method (Position) Type (Equal Double Fillet Weld) 1" weld every 1"
33	End Gable Window Header	Size (.1875") Method (Position) Type (Equal Double Fillet Weld) 1" weld every 1"
34	End Gable Windowsill	Size (.1875") Method (Position) Type (Equal Double Fillet Weld) 1" weld every 1"
35	Rafter Connector Plate	Size (.25") Method (Position) Type (Continuous Fillet Weld)
36	Dormer Rafters	Size (.1875") Method (Position) Type(Intermittent Equal Fillet) 1" weld every 1"
37	Dormer Window Header	Size (.125") Method (Position) Type (Continuous Fillet Weld)
40	Flying Gable End	Size (.25") Method (Position) Type (Continuous Fillet Weld)
42	End Gable Fastener Points	
43	Knee Wall	Size (.125") Method (Position) Type (Continuous Fillet Weld)
44	Upper Roof Section	
45	Lower Roof Section	



DRAWING

Schedule-Welding
Roof

MODEL(S): Hartford

PAGE 19

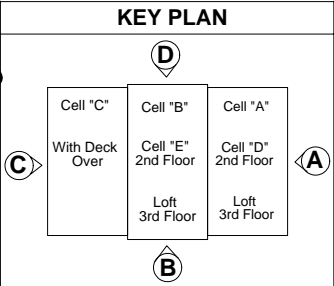

49	Corner Connector Pin	
50	Intermediate Connector Pin	
54	Gusset	Size (.1875") Method (Position) Type (Continuous Fillet)
55	Base Plate	Size (.1875") Method (Position) Type (Continuous Fillet)
56	Corner Connecting Post	Size (.1875") Method (Position) Type (Continuous Fillet)
57	Intermediate Connecting Post	Size (.1875") Method (Position) Type (Continuous Fillet)
63	Ductwork	Size (.125") Method (Position) Type (Single Fillet Weld) 1" every 9"



DRAWING

Schedule-Welding
Footings

MODEL(S): Hartford

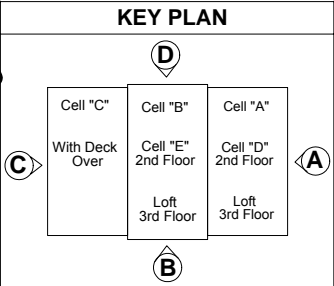

Schedule-Welding

Architectural information can be
Referenced in
Architectural Plan Manual
Page(s)

S8

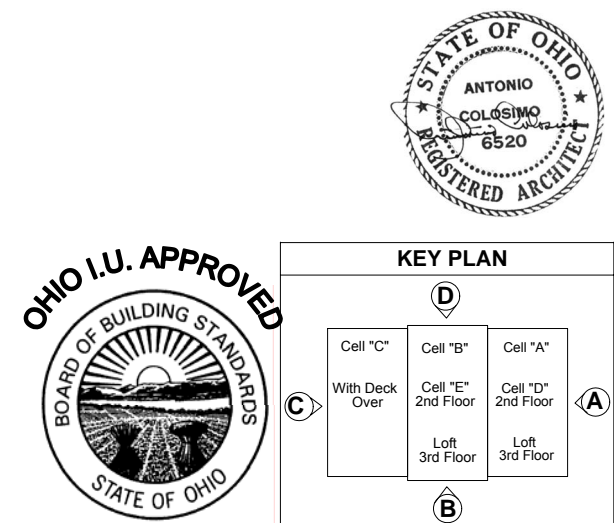

April 11, 2006
PDG Domus 060323-1

DRAWING
Schedule-Welding Architectural Plan
MODEL(S): Hartford
PAGE 20A

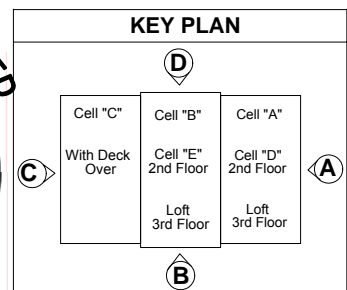
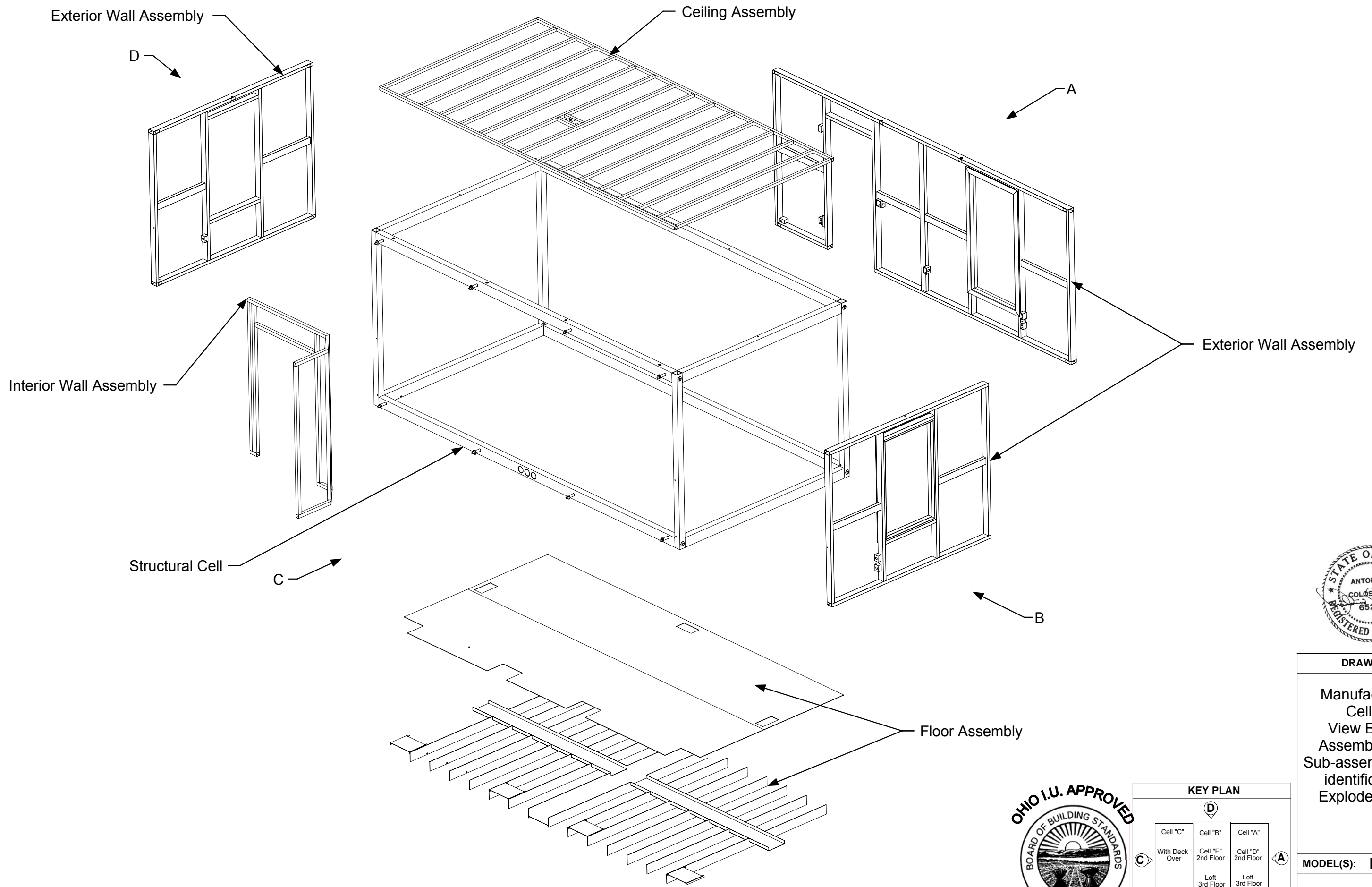

DRAWING

Manufacturing
Cell A
View B & C
Assembly-Cell
Sub-assembly-Part
identification
Exploded view

MODEL(S): Hartford

PAGE 21A

Exploded Cell Component

Architectural information can be
Referenced in
Architectural Plan Manual
Page(s)

S1

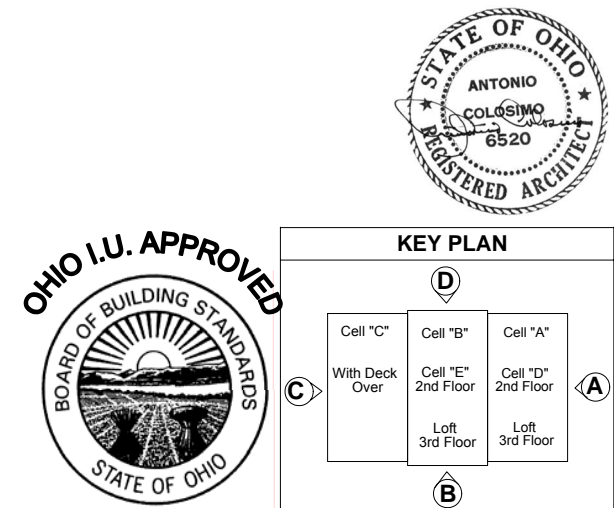

DRAWING

Manufacturing
Cell A
Exploded Cell
Component
Architectural Plan

MODEL(S):	Hartford
-----------	----------

PAGE21A1

April 11, 2006
PDG Domus 060323-1

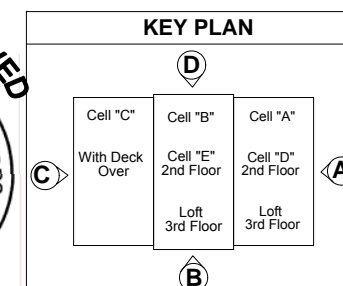
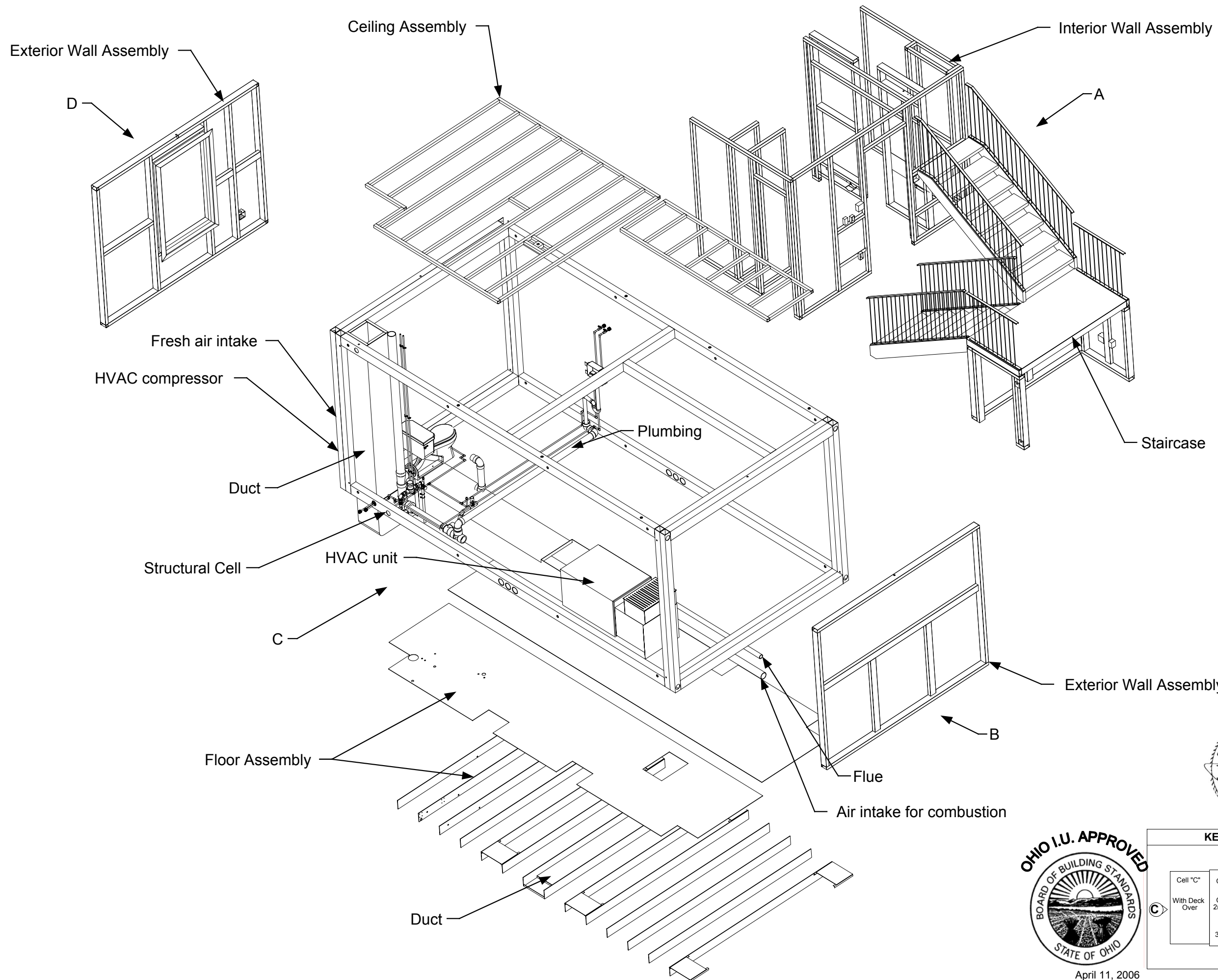

DRAWING

Manufacturing
Cell B
View B & C
Assembly-Cell
Sub-assembly-Part
identification
Exploded view

HVAC Type 2

MODEL(S): Hartford

PAGE21B1

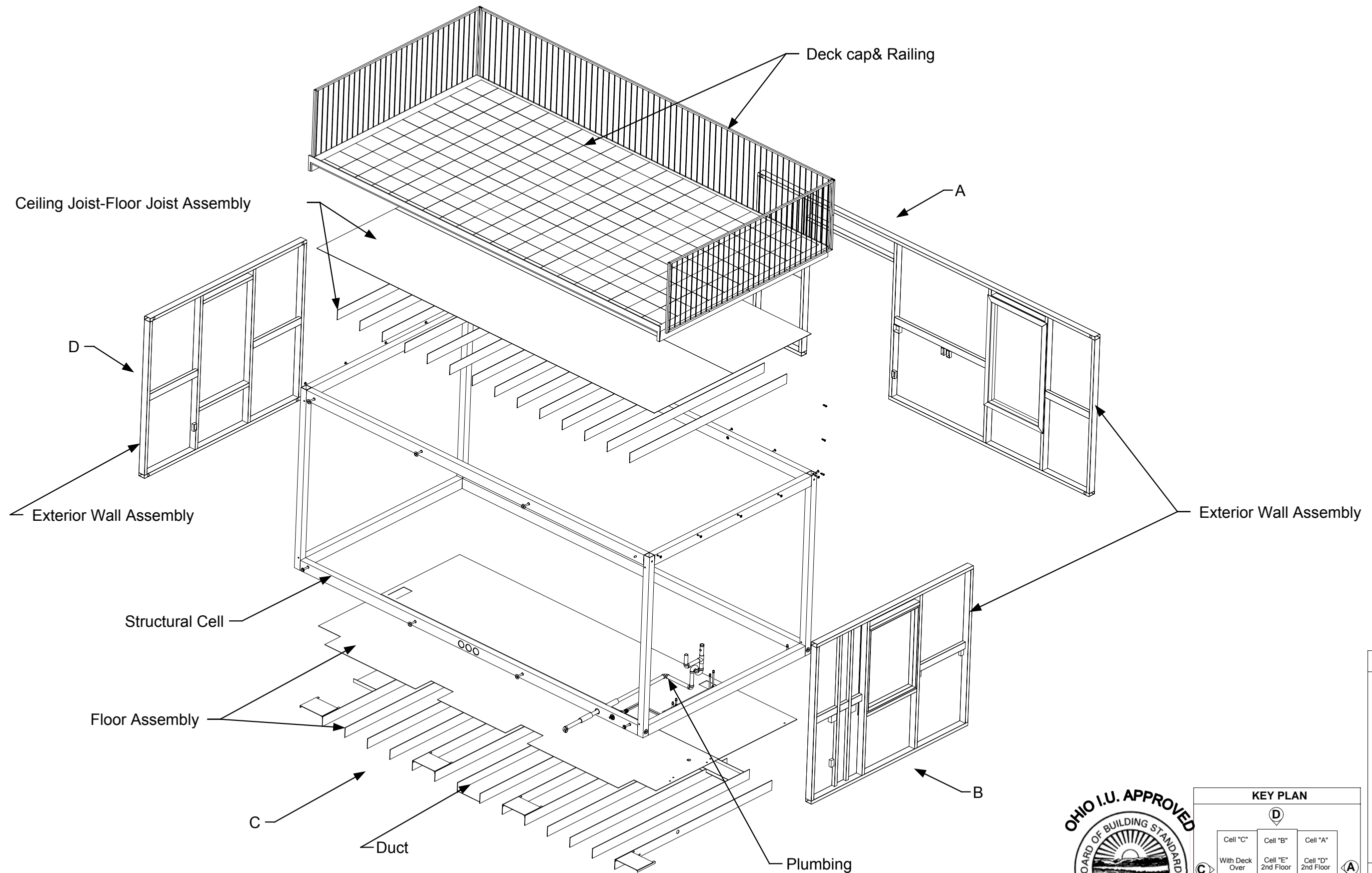

DRAWING

Manufacturing
Cell C
View B & C
Assembly-Cell
Sub-assembly-Part
identification
Exploded view

MODEL(S): Hartford

PAGE 21C

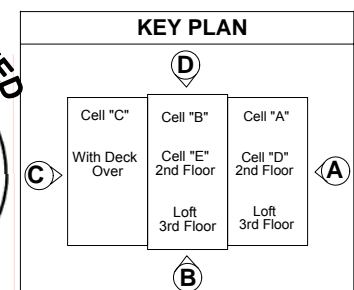

April 11, 2006
PDG Domus 060323-1

Exploded Cell Component

Architectural information can be
Referenced in
Architectural Plan Manual
Page(s)

S1

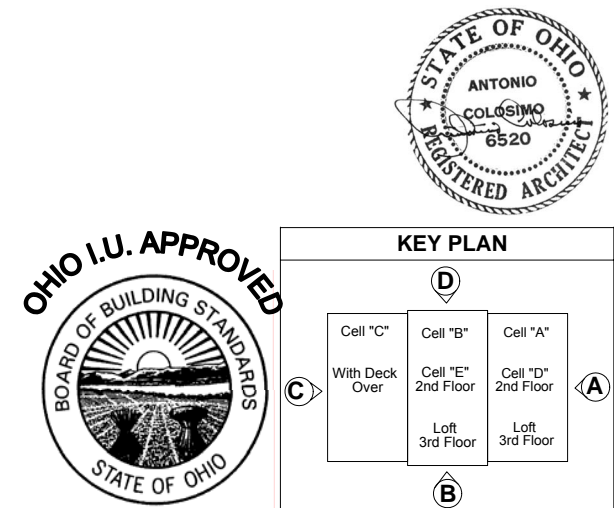

DRAWING

Manufacturing
Cell C
Exploded Cell
Component
Architectural Plan

MODEL(S): Hartford

PAGE21C1

April 11, 2006
PDG Domus 060323-1

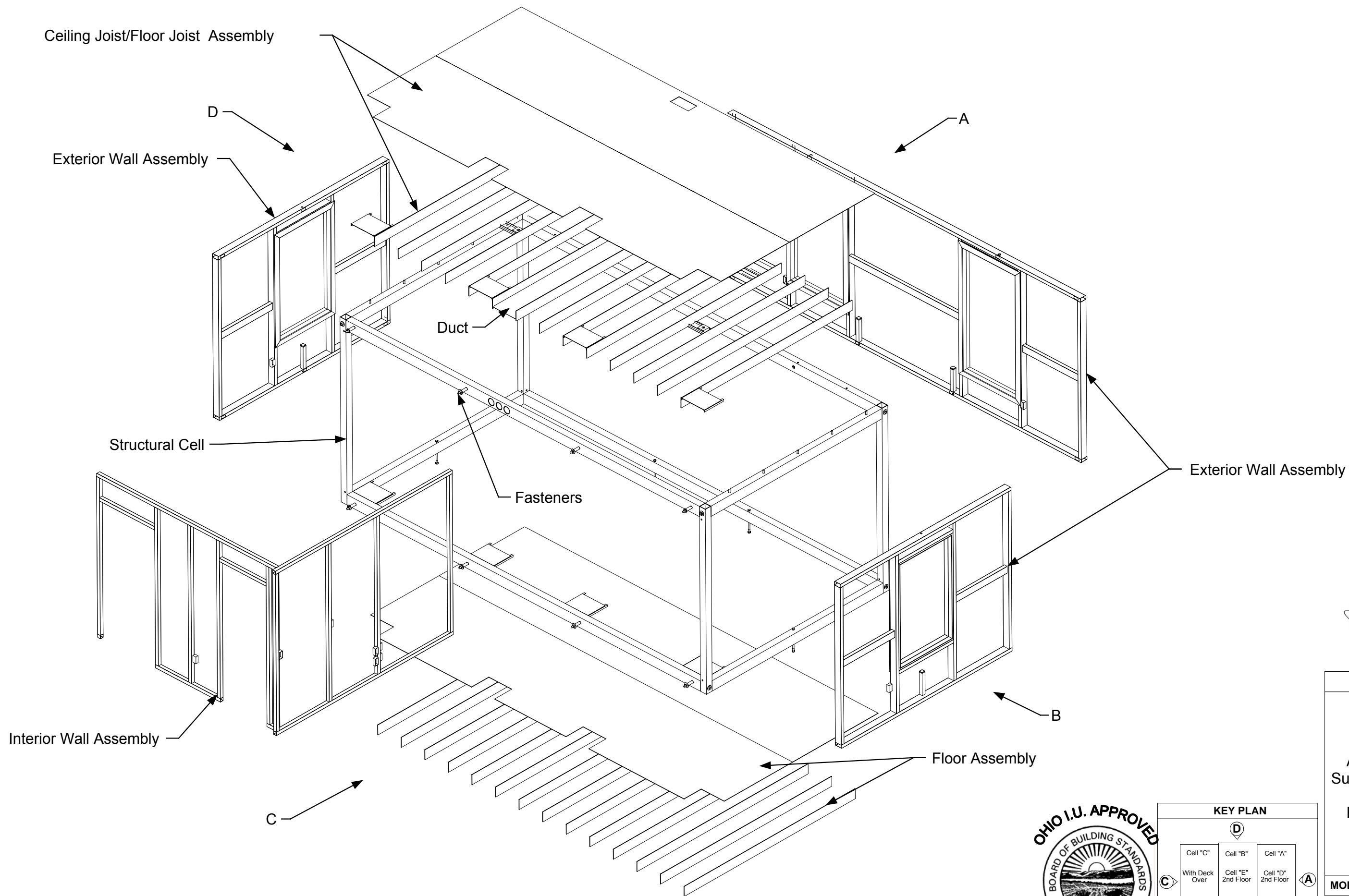

DRAWING
Manufacturing Cell D View B & C Assembly-Cell Sub-assembly-Part identification Exploded view
MODEL(S): Hartford
PAGE 21D

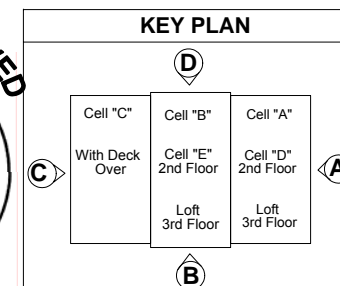

Exploded Cell Component

Architectural information can be
Referenced in
Architectural Plan Manual
Page(s)

S1

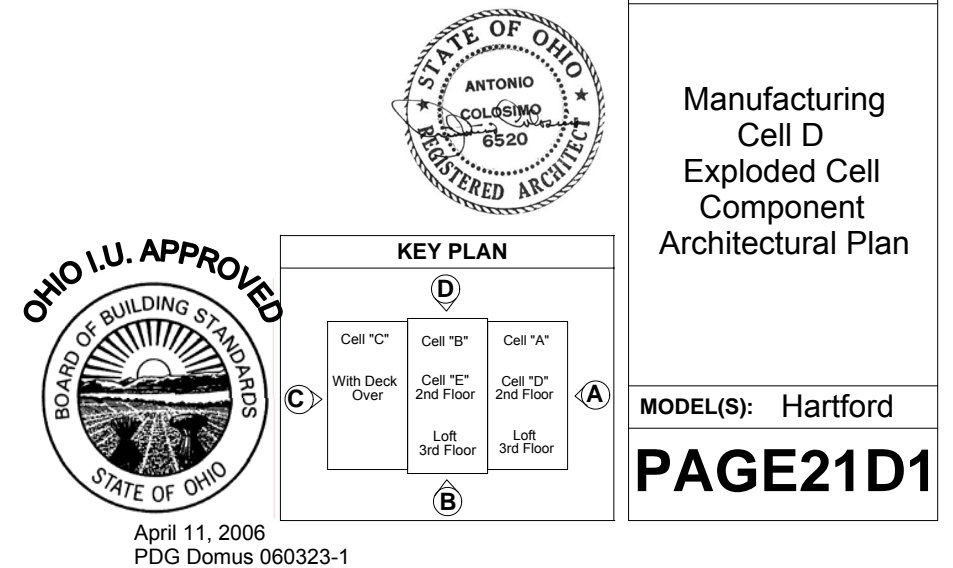

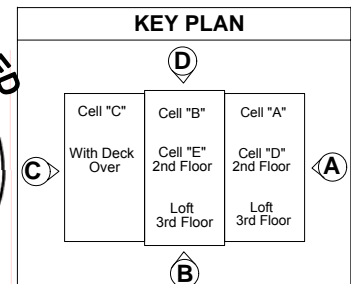
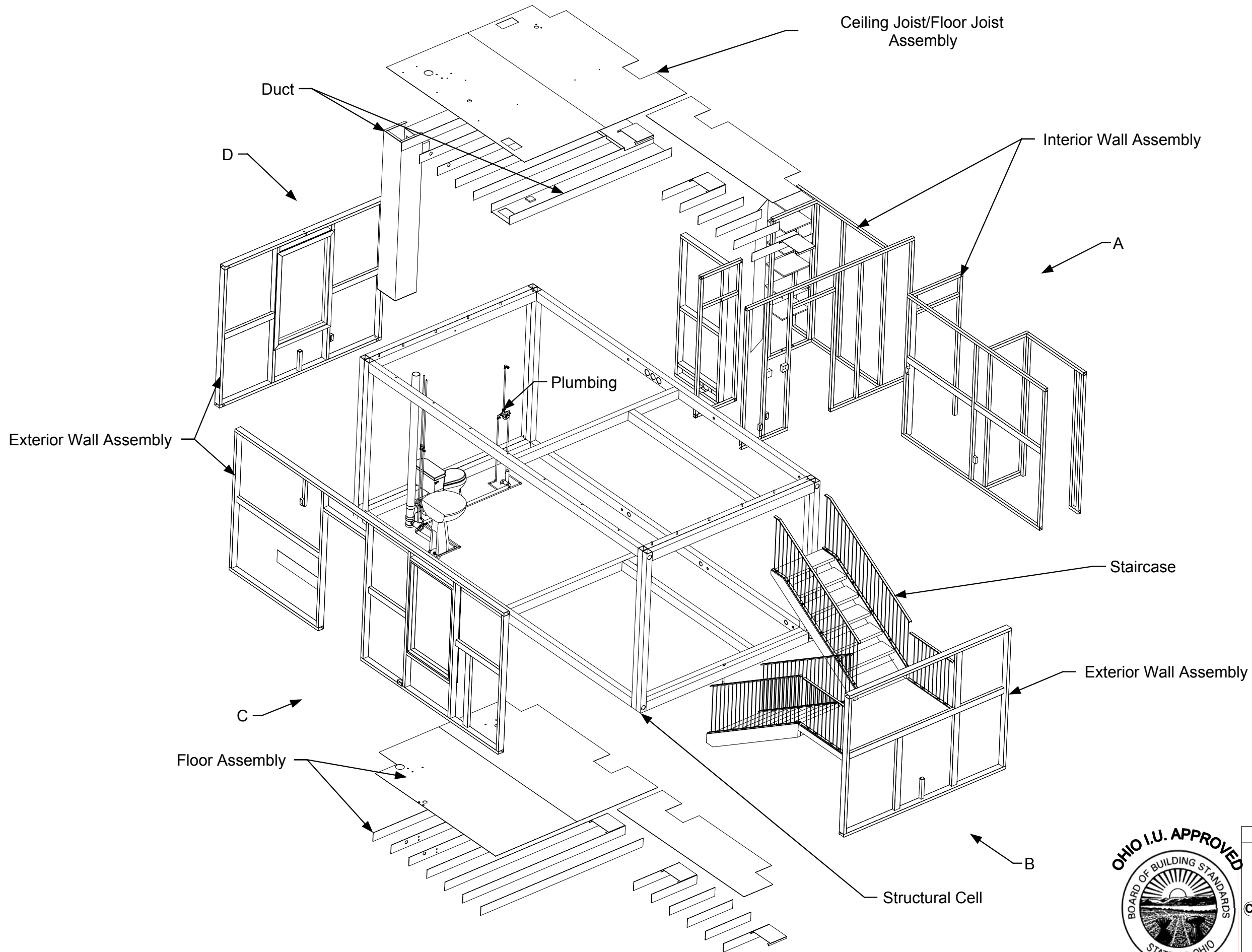

DRAWING

Manufacturing
Cell E
View B & C
Assembly-Cell
Sub-assembly-Part
identification
Exploded view

MODEL(S): Hartford

PAGE 21E

Exploded Cell Component

Architectural information can be
Referenced in
Architectural Plan Manual
Page(s)

S1

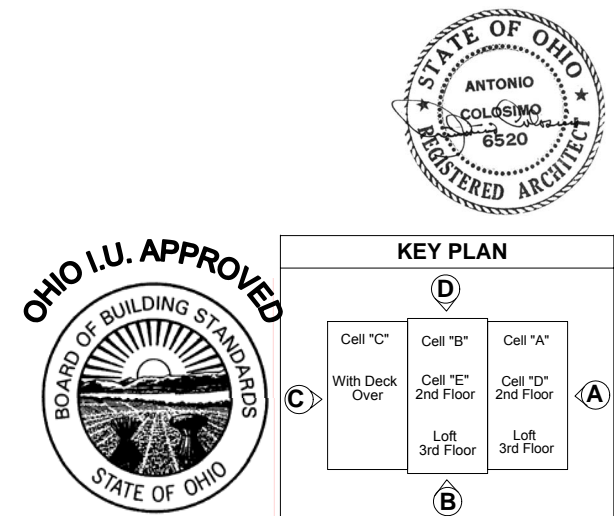

DRAWING

Manufacturing
Cell E
Exploded Cell
Component
Architectural Plan

MODEL(S): Hartford

PAGE21E1

April 11, 2006
PDG Domus 060323-1

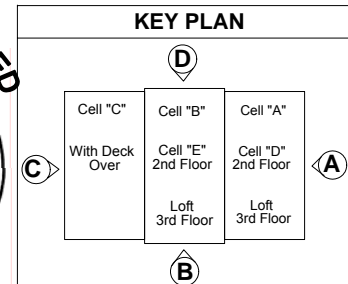
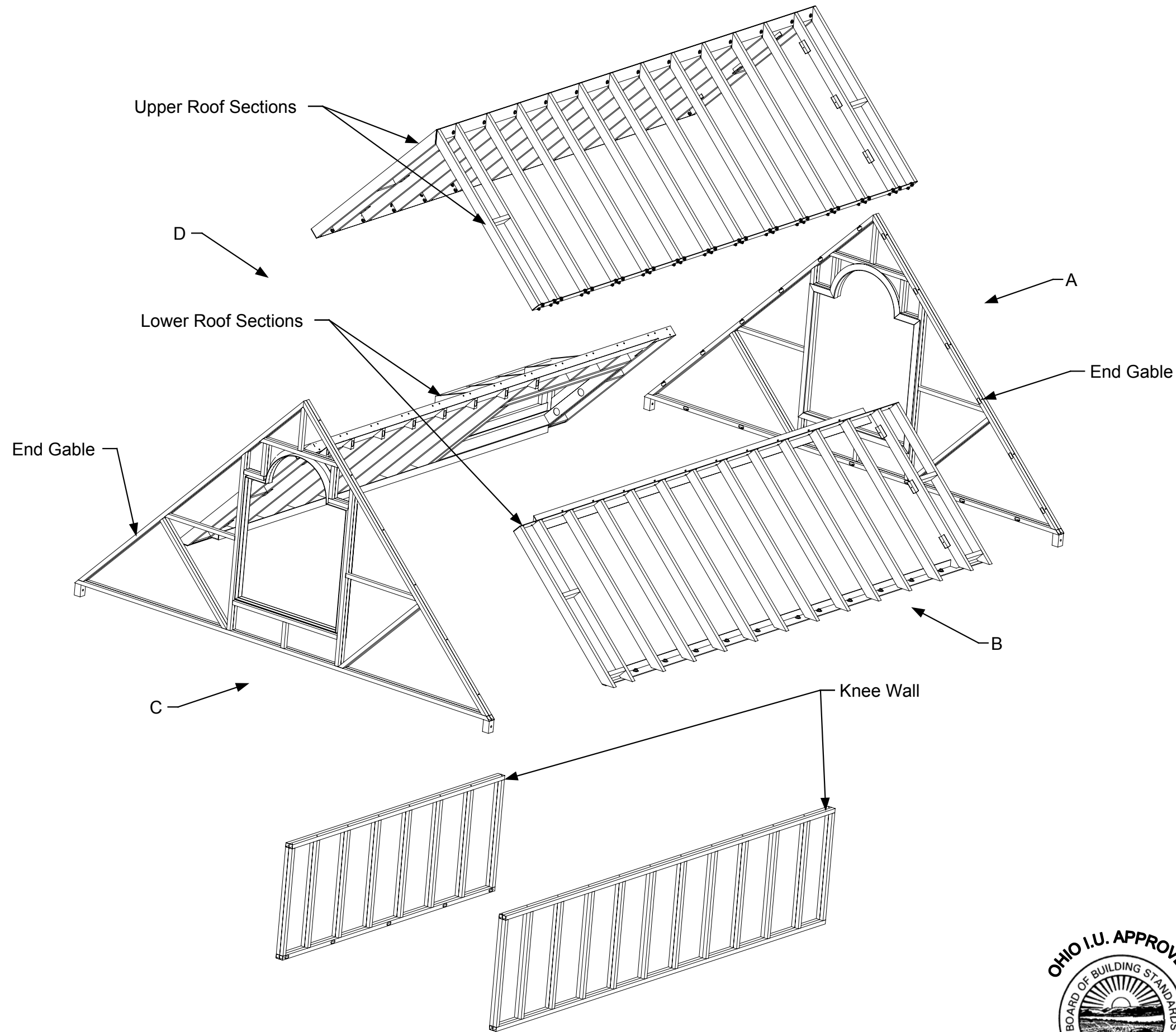

DRAWING
Manufacturing Roof View B & C Assembly-Cell Sub-assembly-Part identification Type 2 Exploded view
MODEL(S): Hartford
PAGE 21F

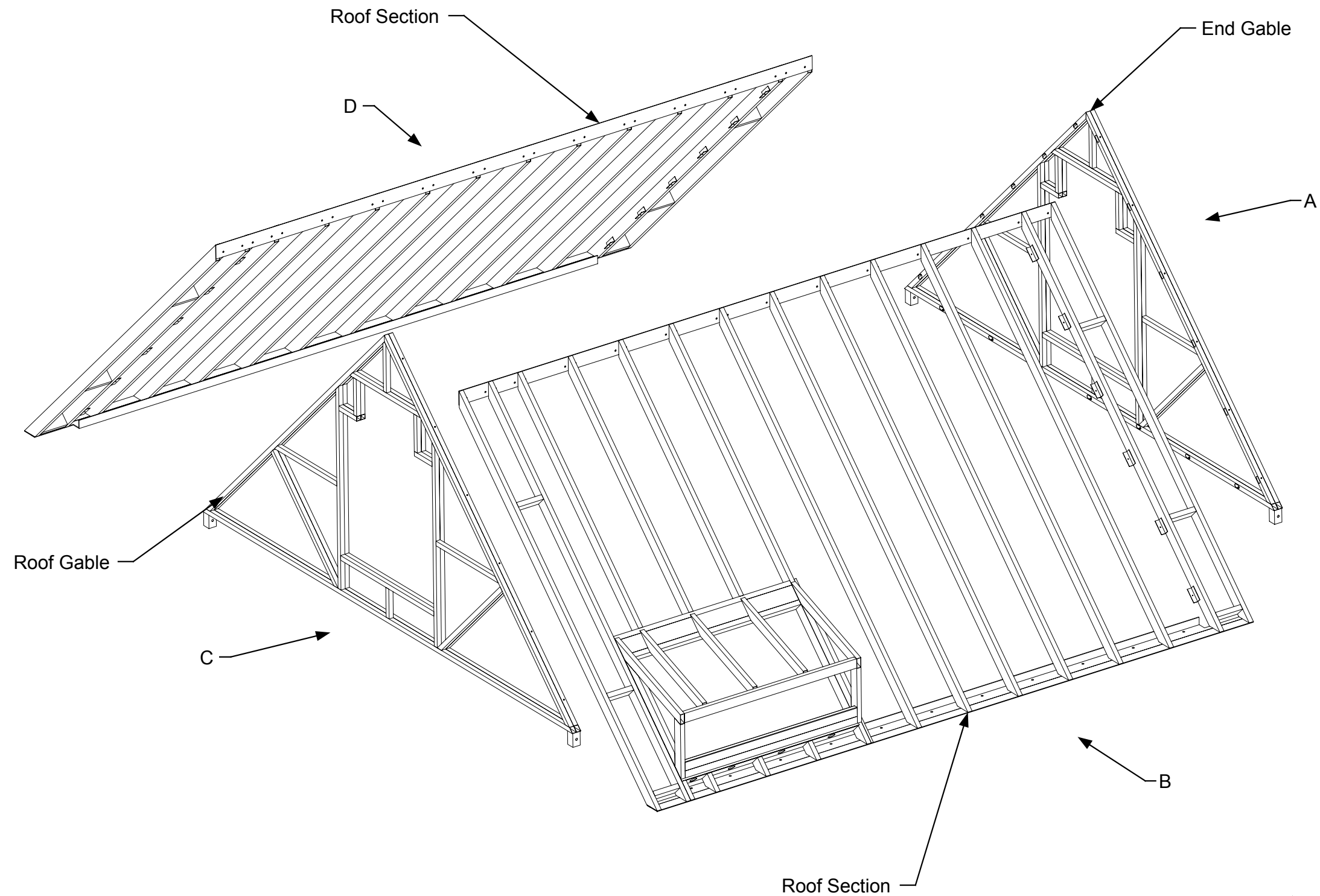

DRAWING

Manufacturing
Roof
View B & C
Assembly-Cell
Sub-assembly-Part
identification
Type 1
Exploded view

MODEL(S): Hartford

PAGE 21F1

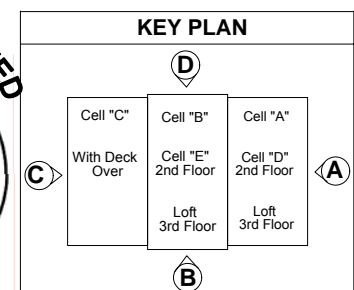

April 11, 2006
PDG Domus 060323-1

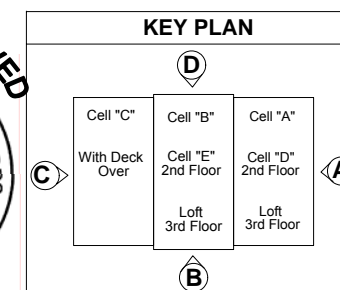
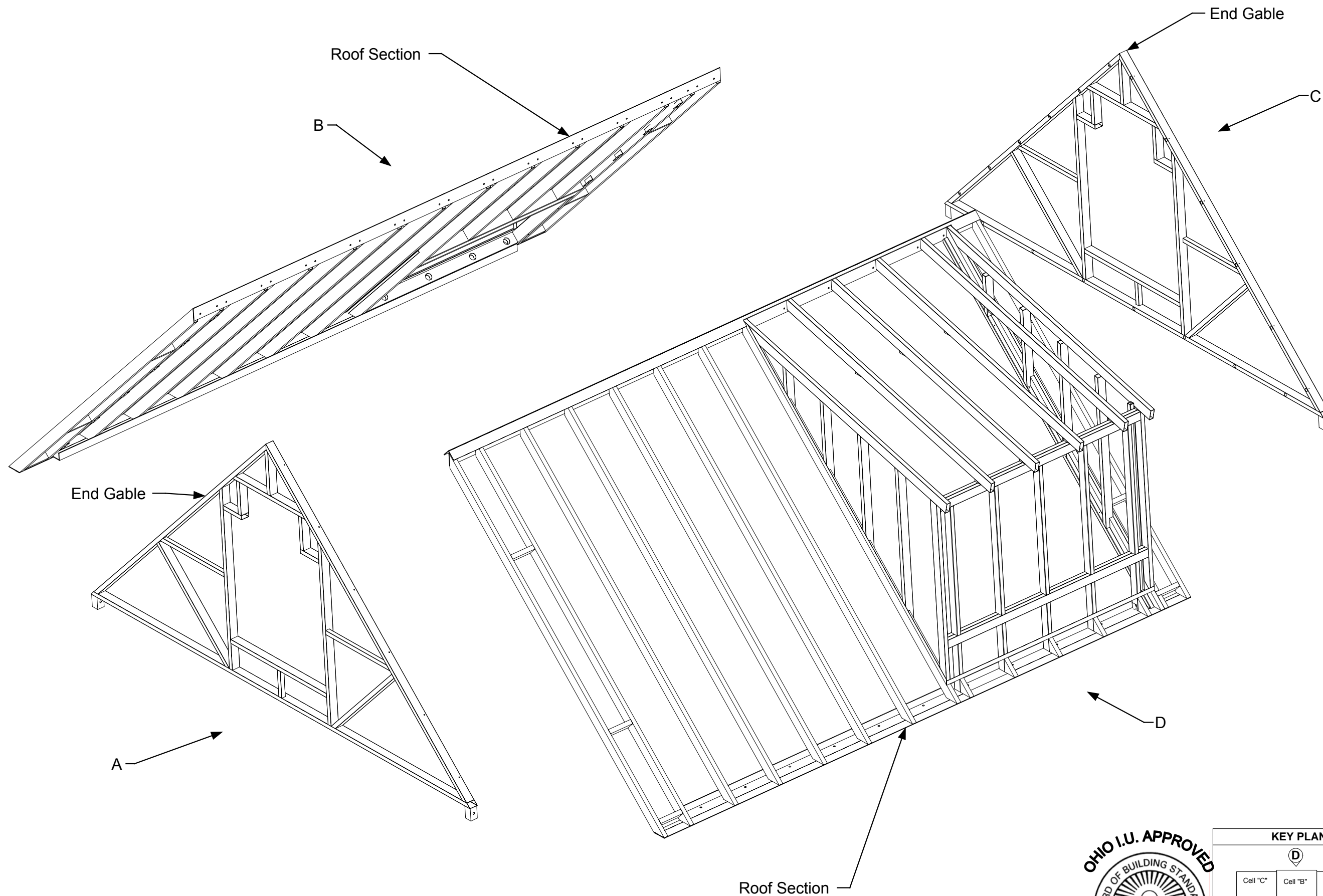

DRAWING
Manufacturing Roof View A & D Assembly-Cell Sub-assembly-Part identification Type 3 Exploded view 3rd floor bathroom
MODEL(S): Hartford
PAGE 21F2

Exploded Cell Component

Architectural information can be
Referenced in
Architectural Plan Manual
Page(s)

S1

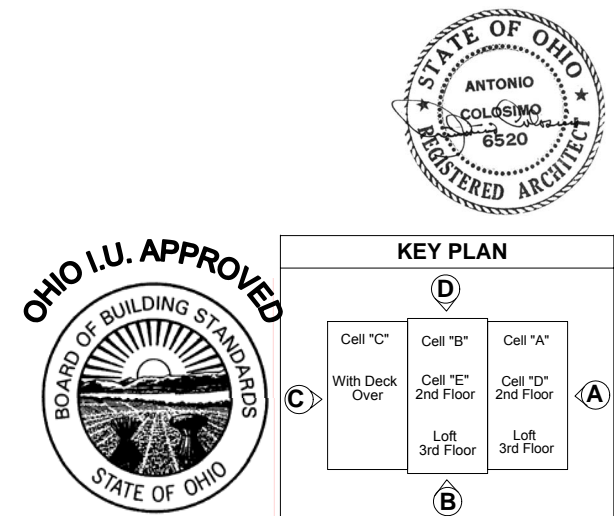

DRAWING
Manufacturing Cell R Exploded Cell Component Architectural Plan

MODEL(S):	Hartford
-----------	----------

PAGE21F3

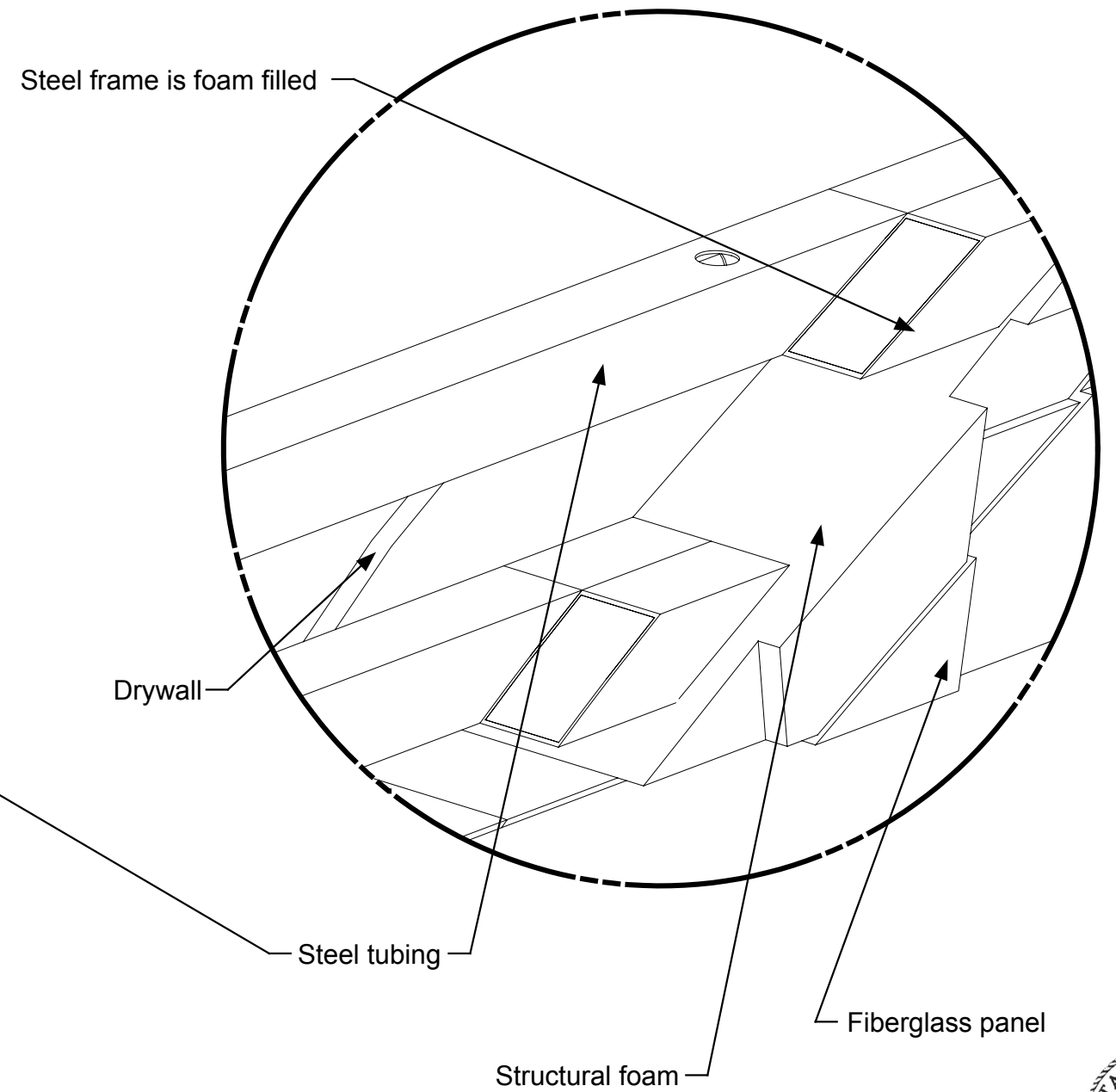
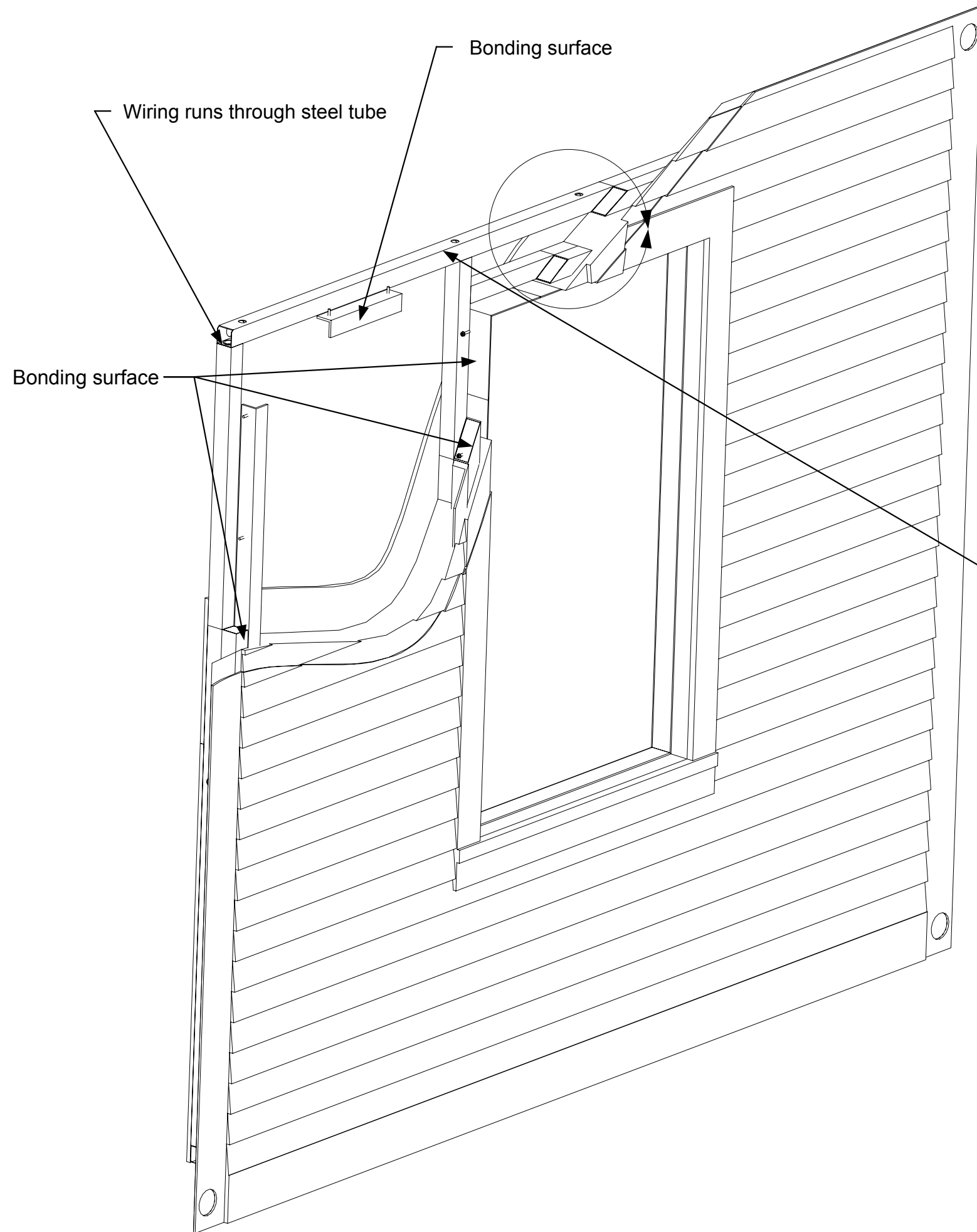

REF: Page 25 and 25A
 Assembly-Exterior wall
 View 3D Cutaway
 Panel/Frame/window

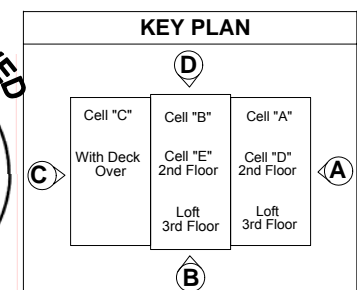

DRAWING
Manufacturing Assembly-Exterior wall View 3D Cutaway Wall assembly complete
MODEL(S): Hartford
PAGE 22

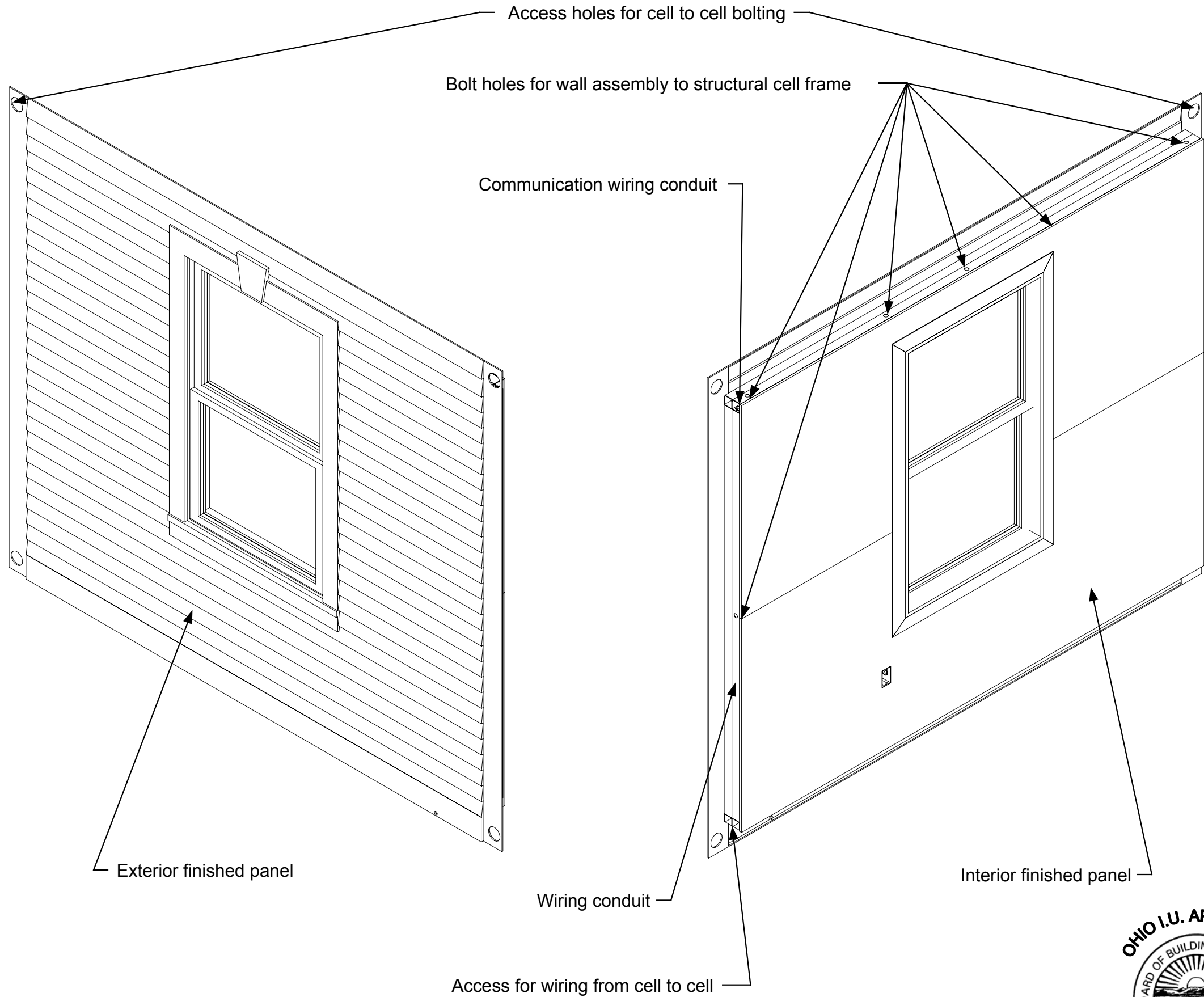

DRAWING

Manufacturing
Assembly-Exterior
wall
View 3D
Wall assembly
complete

MODEL(S): Hartford

PAGE 22A

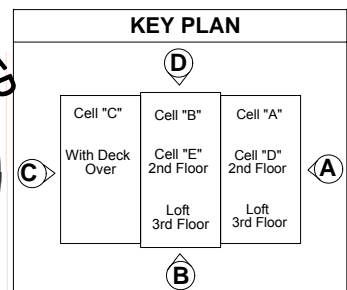

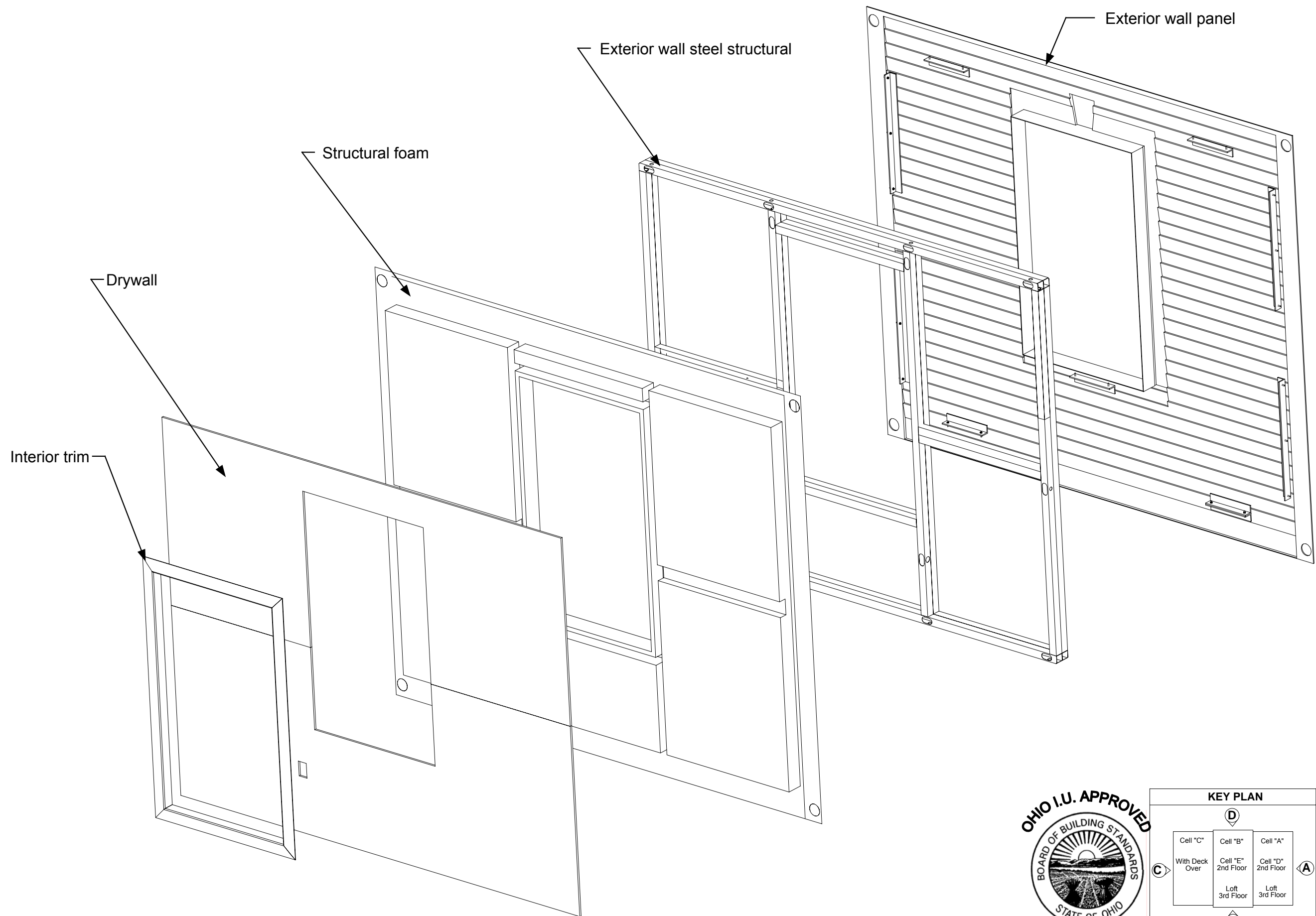

DRAWING

Manufacturing
Assembly-Exterior
wall
View 3D exploded
Part identification

MODEL(S): Hartford

PAGE 23

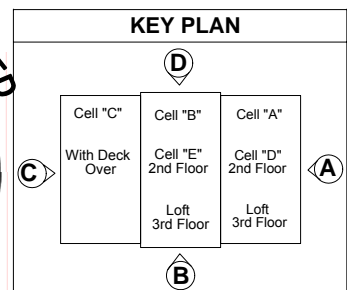

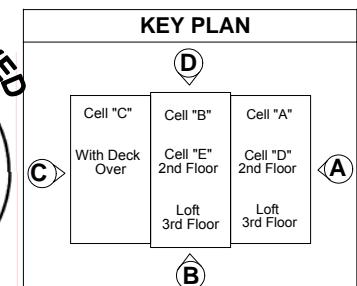
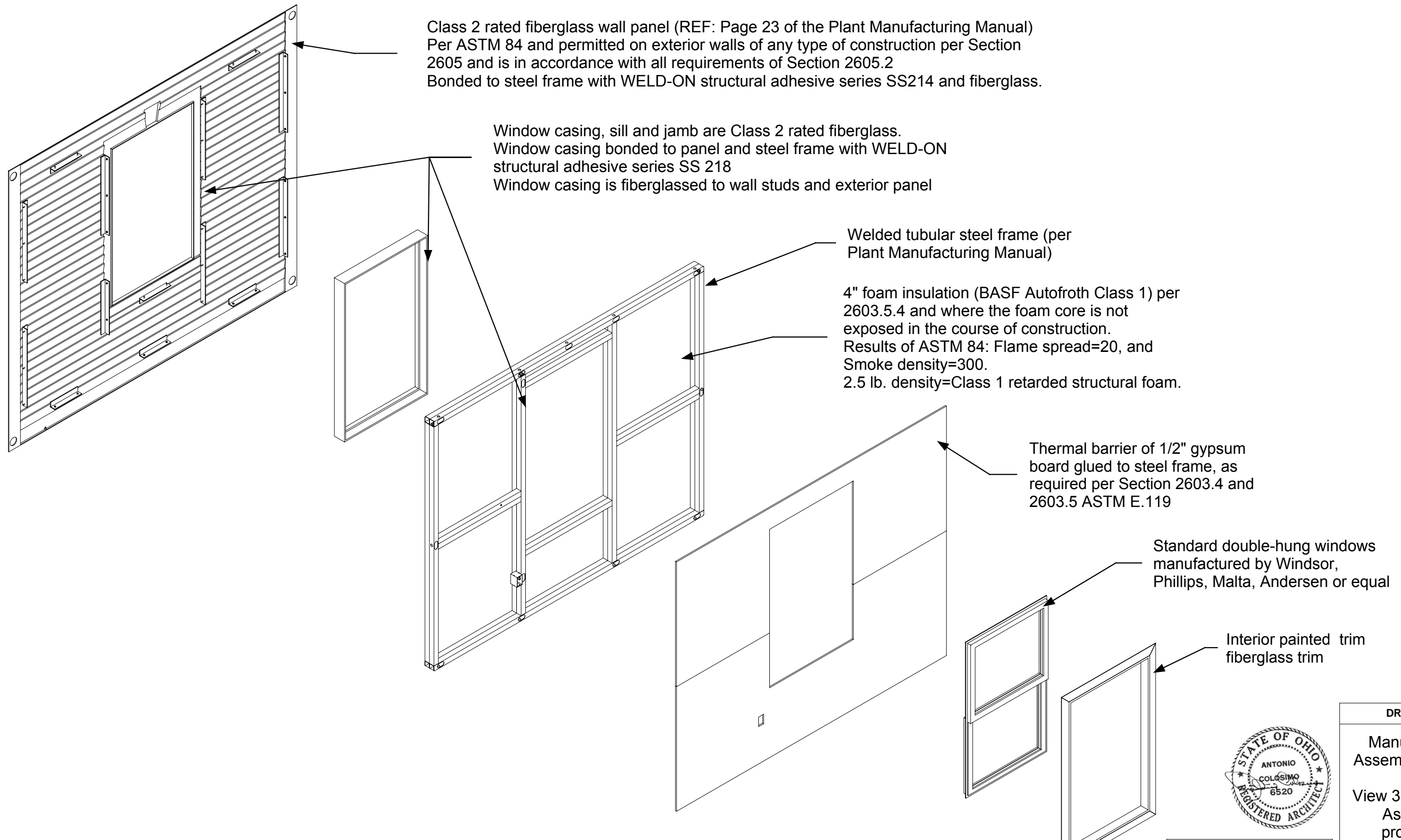

DRAWING
Manufacturing Assembly-Exterior wall View 3D exploded Assembly procedure
MODEL(S): Hartford
PAGE 24

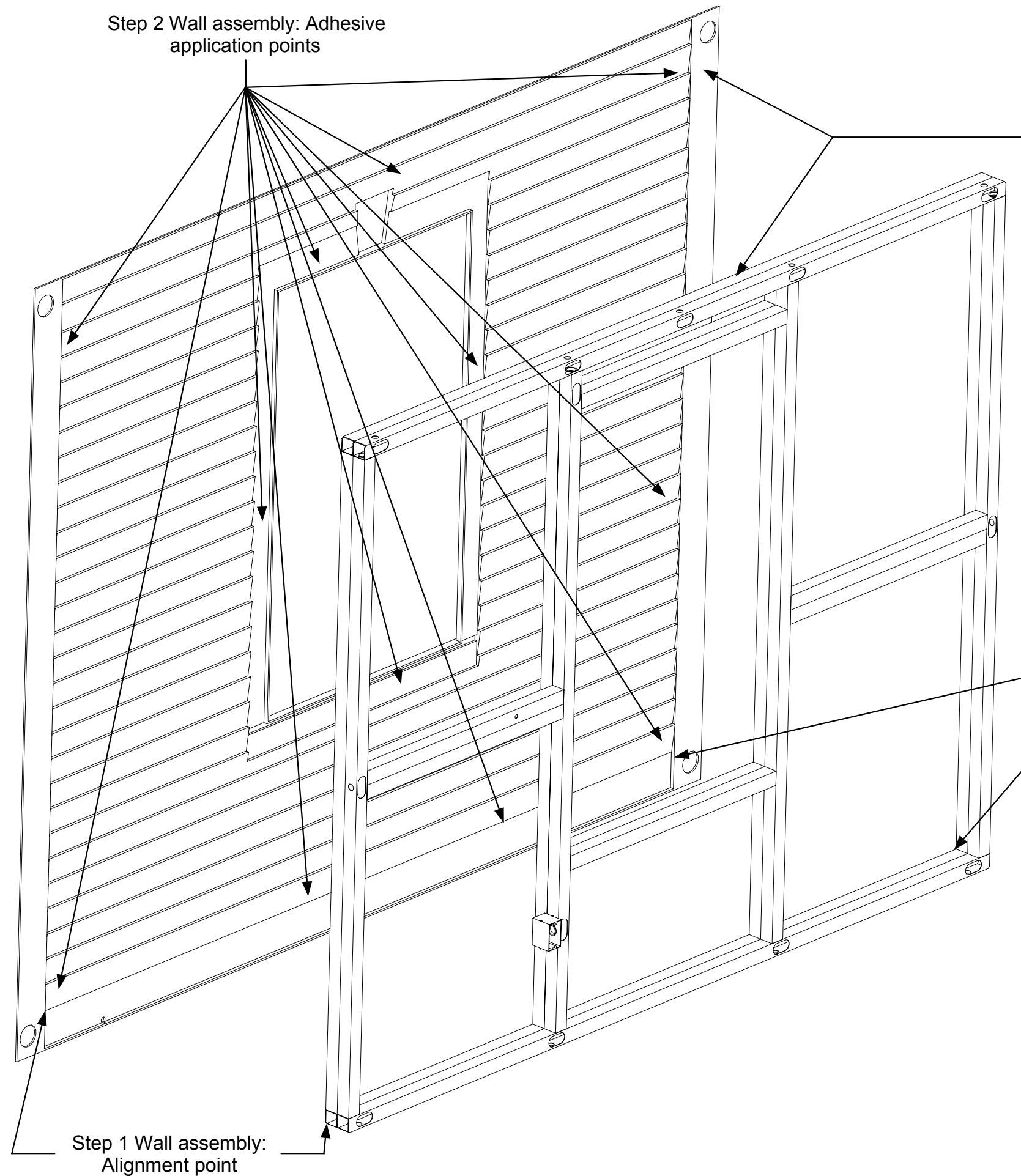

Step 2 Wall assembly: Adhesive application points

Step 1 Wall assembly: Align steel frame to panel. Steel frame is bonded to panel. All steel frame surfaces facing panel are covered with WELD-ON structural adhesive series SS214. Technical information on adhesive is found in Support Document 1, section 10.

Step 1 Wall assembly: Alignment point

Step 1 Wall assembly: Alignment point



DRAWING

Manufacturing
Assembly-Exterior
wall
View 3D exploded
Panel and Steel
frame assembly
Assembly
procedure

MODEL(S): Hartford

PAGE 24A

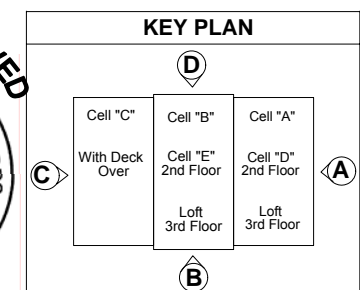

April 11, 2006
PDG Domus 060323-1

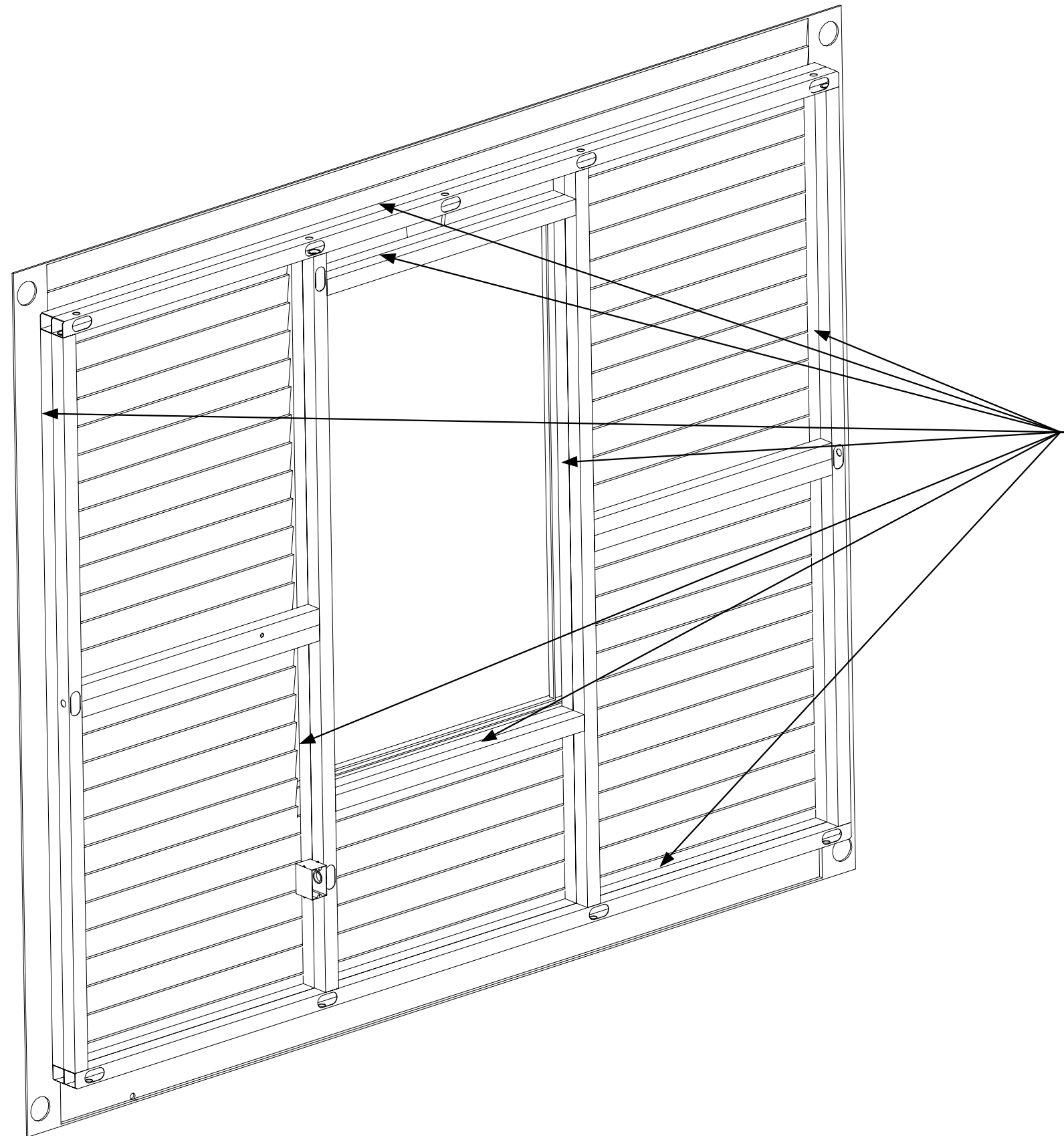

All steel surfaces bonded to panel



DRAWING

Manufacturing
Assembly-Exterior
wall
View 3D
Panel and Steel
frame assembly
Panel attachment

MODEL(S): Hartford

PAGE 24B

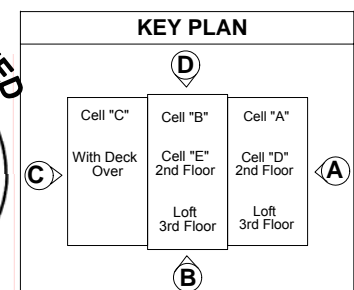

April 11, 2006
PDG Domus 060323-1

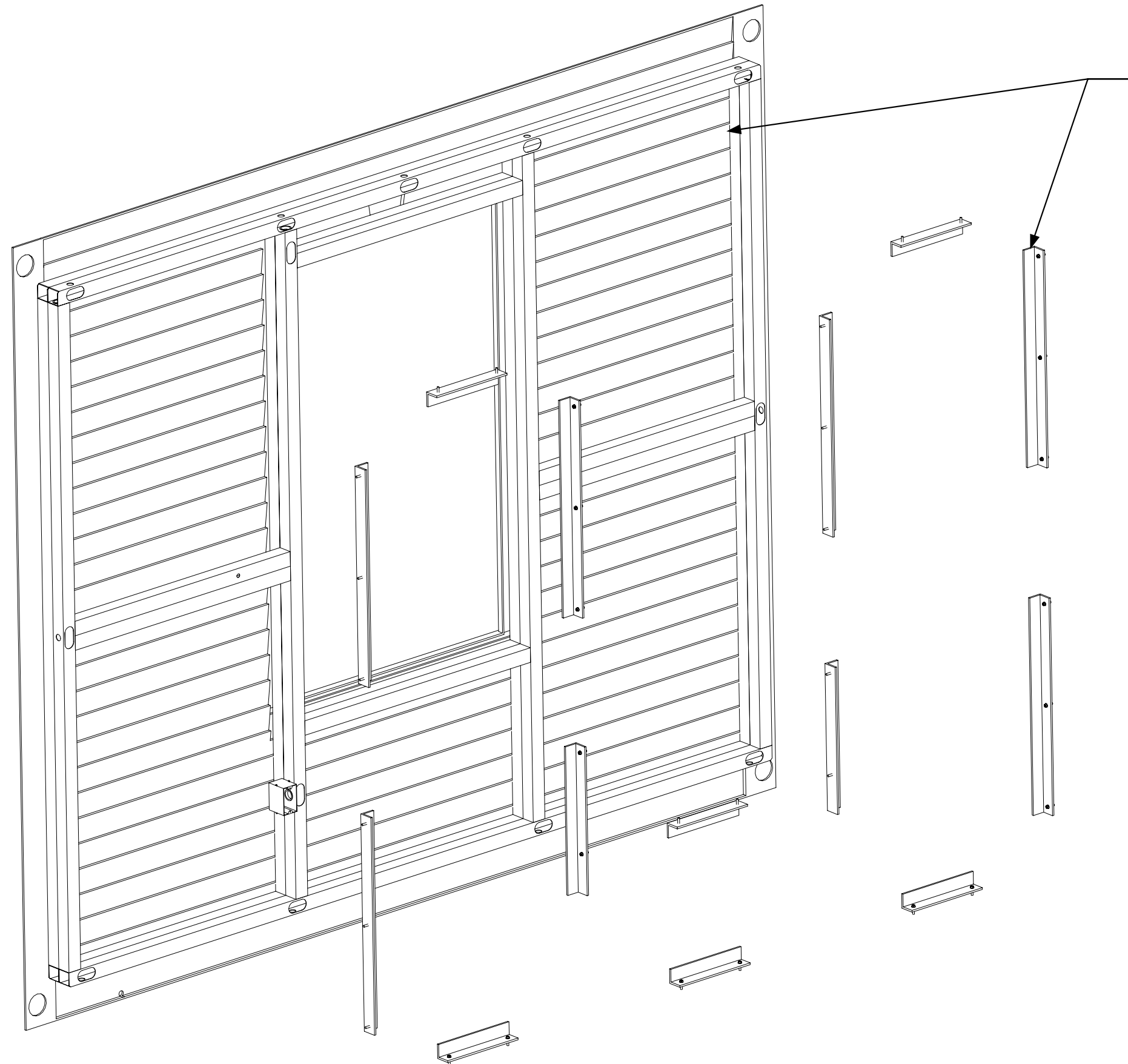

Step 3 Wall assembly: Bond fiberglass
L-angle to panel and steel frame



DRAWING

Manufacturing
Assembly-Exterior
wall
View 3D exploded
Panel and Steel
frame assembly
L-angle installation

MODEL(S): Hartford

PAGE 24C

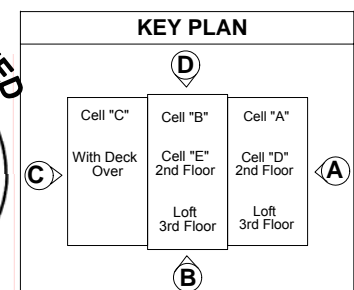

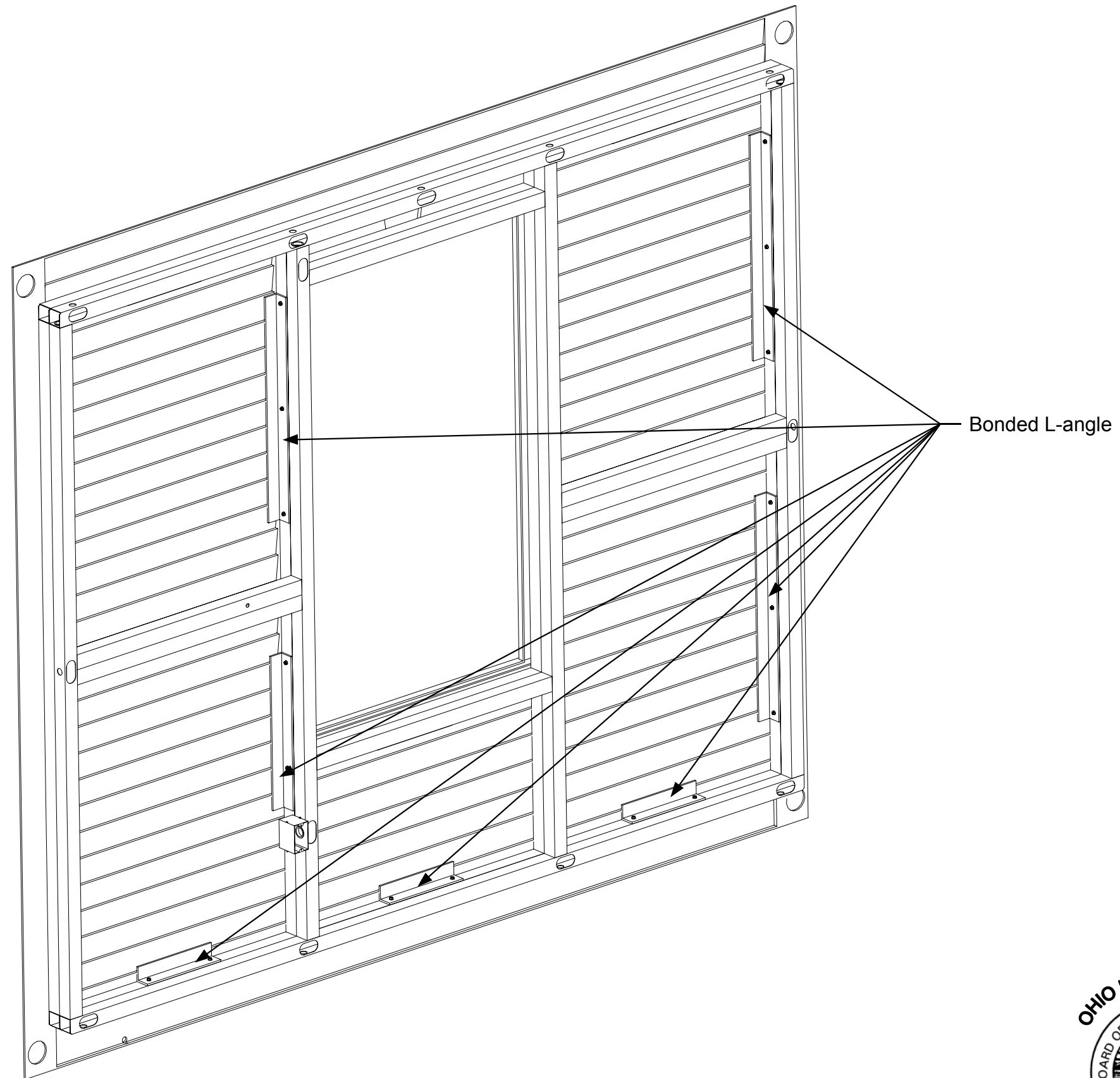

DRAWING

Manufacturing
Assembly-Exterior
wall
View 3D
Panel and Steel
frame assembly
L-angle installation
complete

MODEL(S): Hartford

PAGE 24D

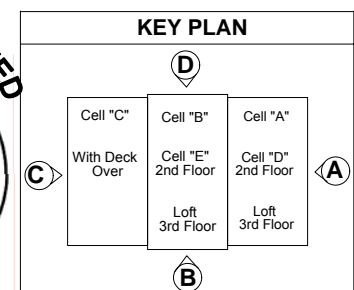

Steel frame is alignment device
for window casement

Outside window casing is
covered with adhesive
before installing

Once adhesive is cured, apply
Silaprene SolidSeal
adhesive/sealant to window
casing edge.
Once adhesive/sealant is cured
paint over sealant.



DRAWING

Manufacturing
Assembly-Exterior
wall
View 3D exploded
Panel and Steel
frame assembly
Window casing
installation

MODEL(S): Hartford

PAGE 24E

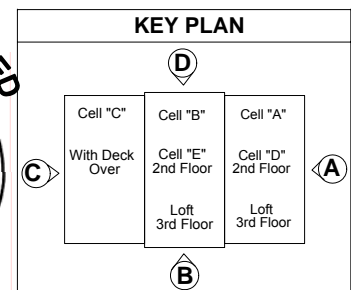

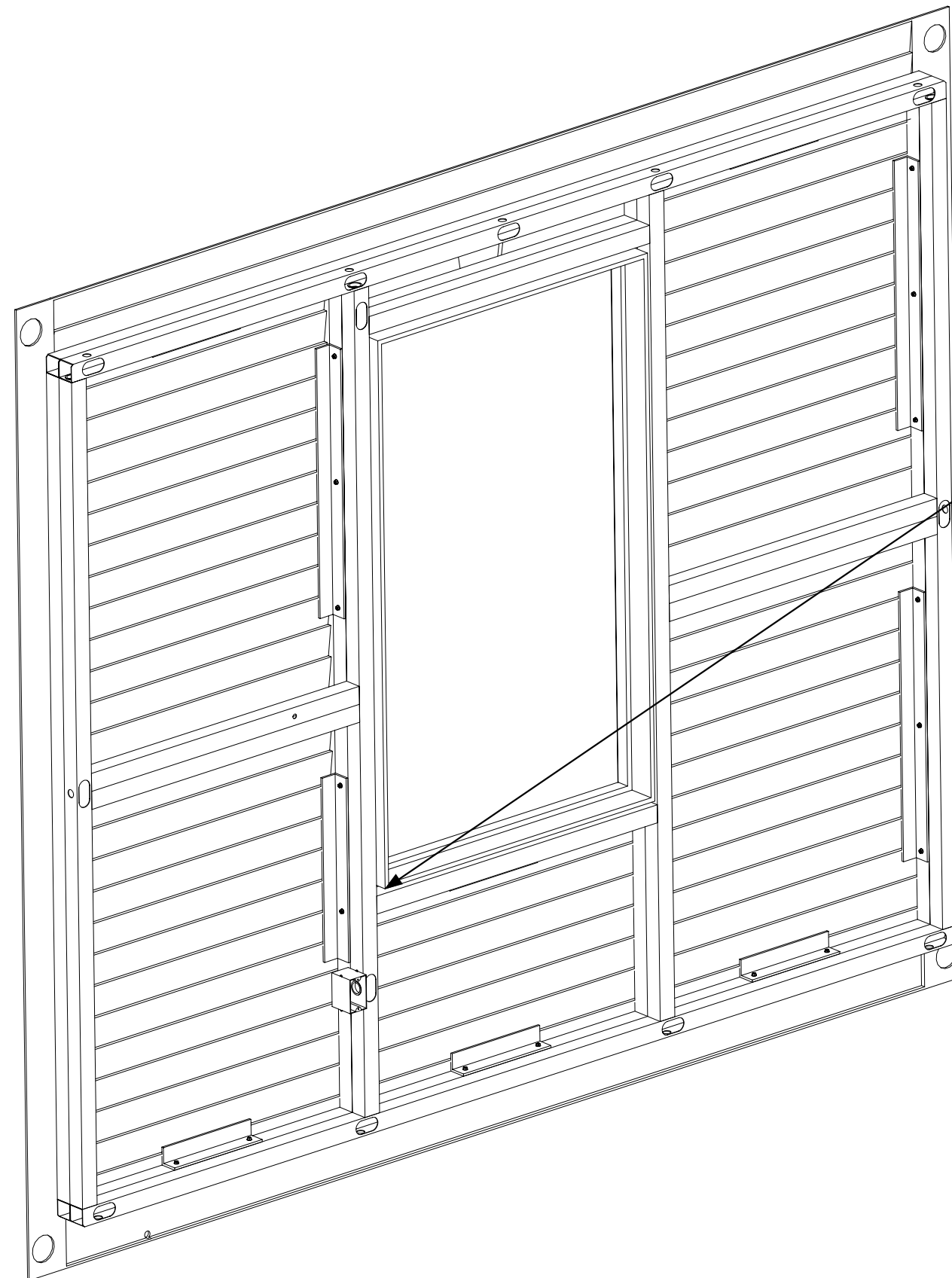

Bonding material fills gap
between casing and steel frame



DRAWING

Manufacturing
Assembly-Exterior
wall
View 3D
Panel and Steel
frame assembly
Window casing
installation
complete

MODEL(S): Hartford

PAGE 24F

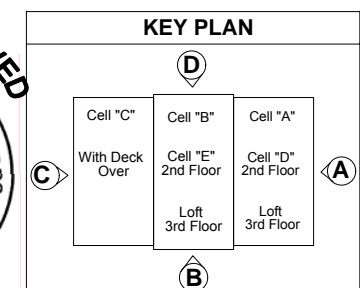

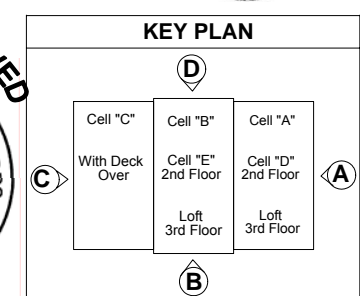
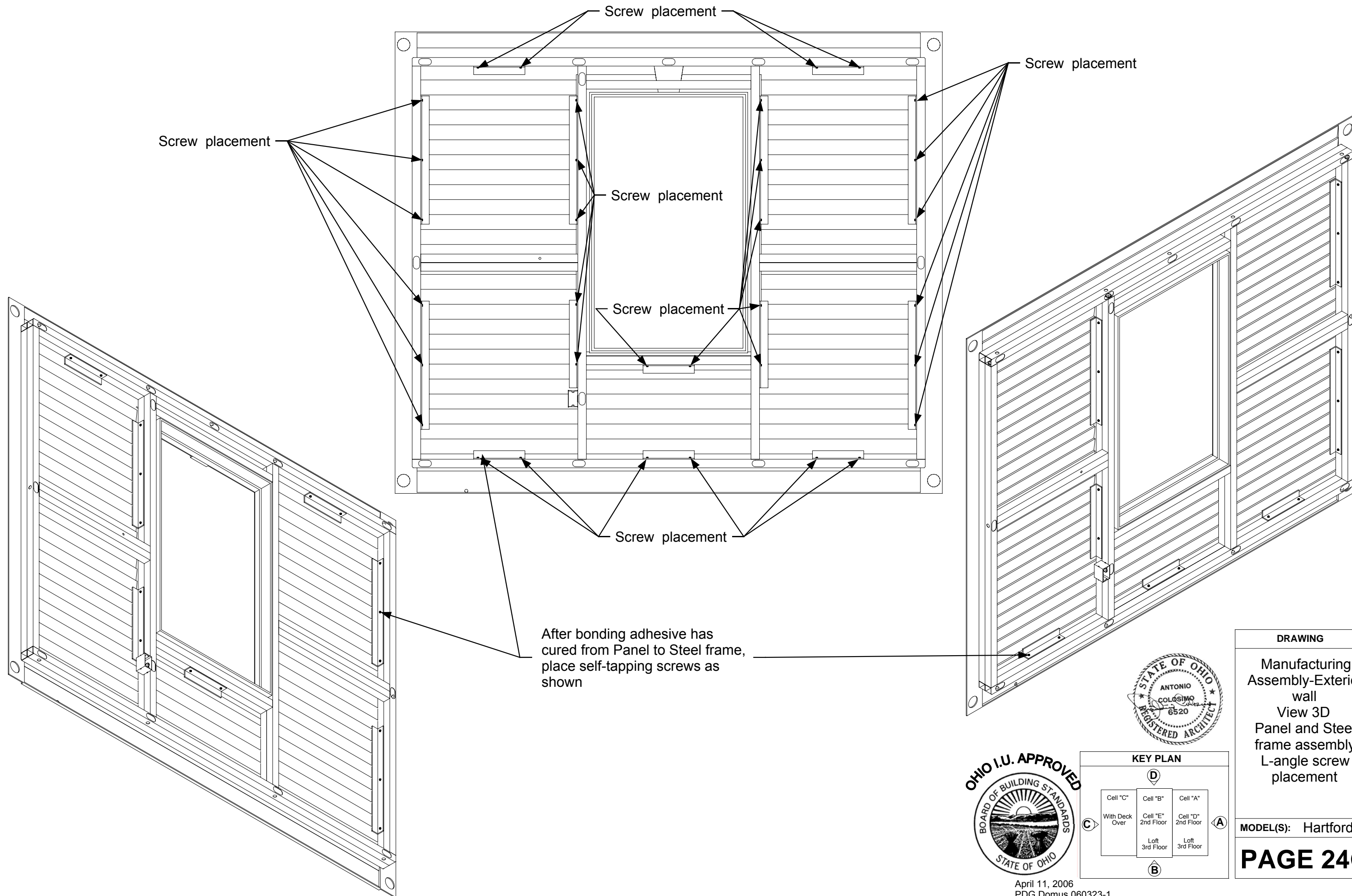

DRAWING

Manufacturing
Assembly-Exterior
wall
View 3D
Panel and Steel
frame assembly
L-angle screw
placement

MODEL(S): Hartford

PAGE 24G

Box is spot welded or screwed onto steel stud

Wiring grommet installed through electrical box and wall stud

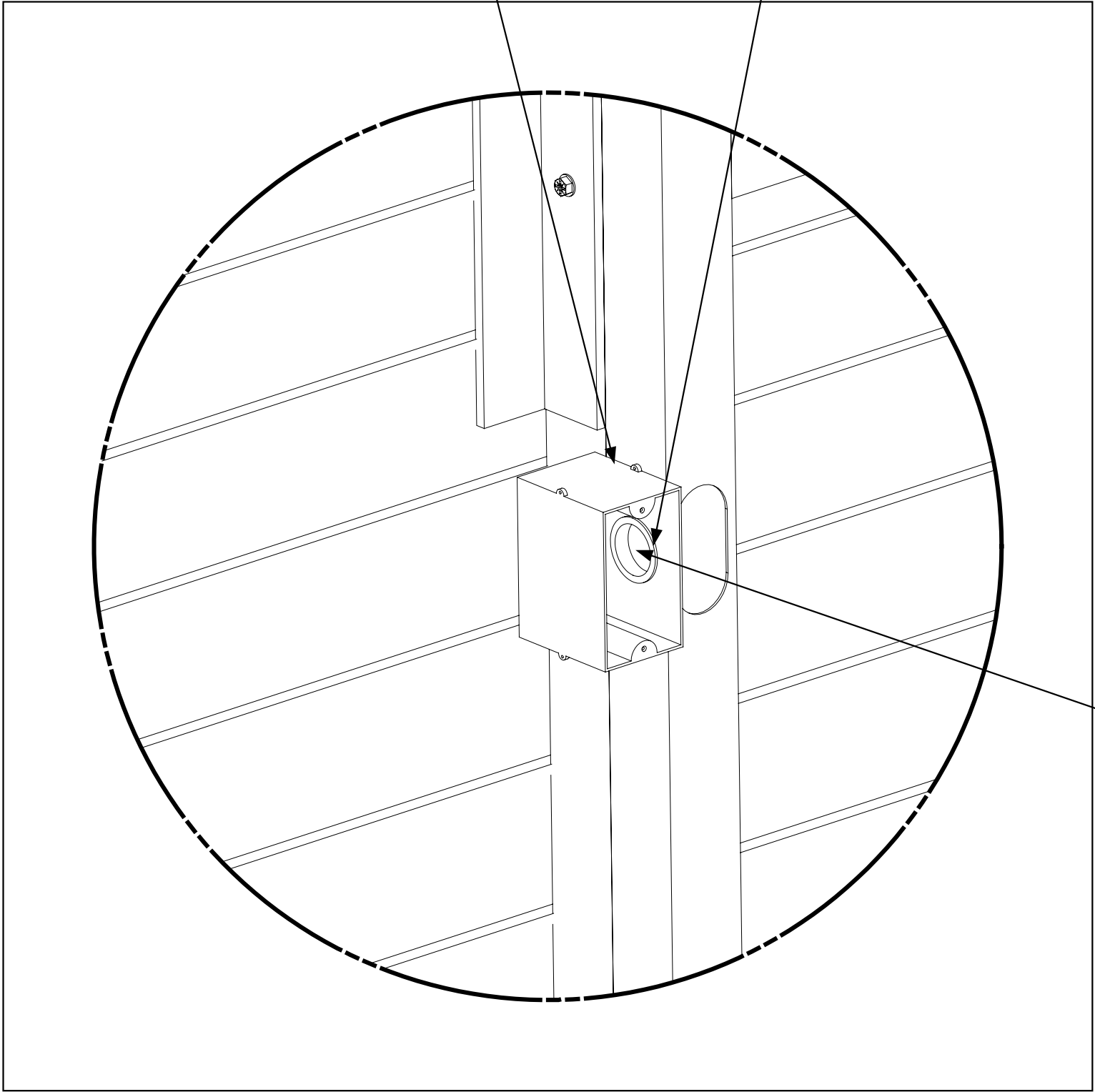

110v wiring runs through top steel tube

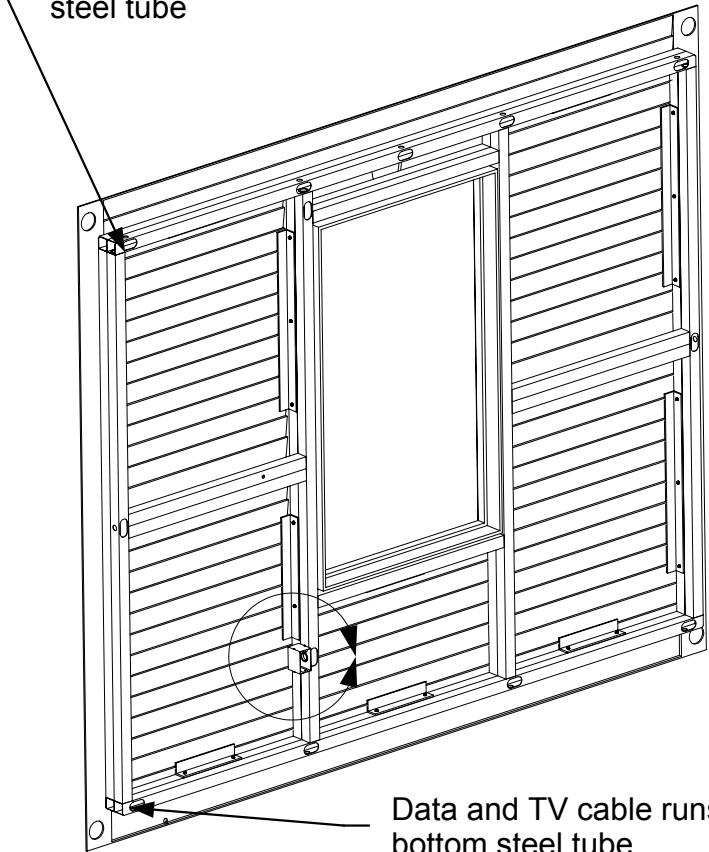

Data and TV cable runs through bottom steel tube

Wiring runs through stud into box



DRAWING

Manufacturing
Assembly-Exterior
wall
View 3D
Panel & Steel
frame assembly
Electrical
installation
Detail 1

MODEL(S): Hartford

PAGE 24H

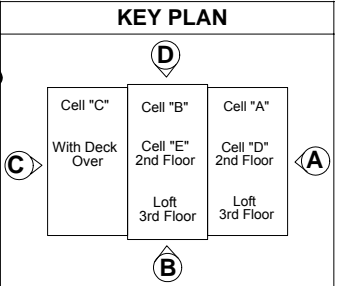

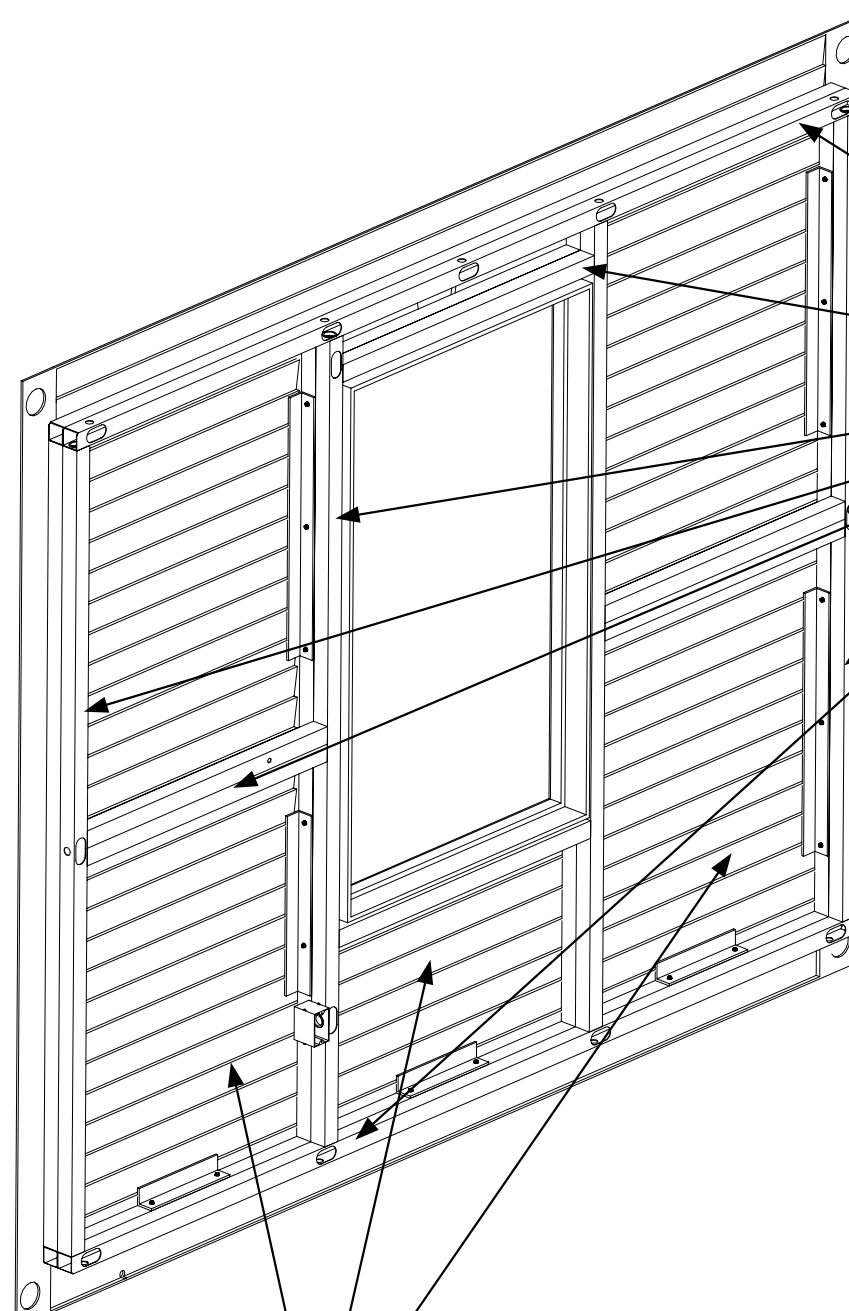

Drywall attached with adhesive

First sheet of drywall attached

After the second sheet of drywall is installed, foam is injected into wall cavity, supporting and bonding 100% of the drywall surface

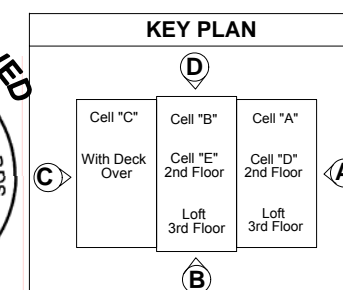

April 11, 2006
PDG Domus 060323-1

DRAWING

Manufacturing
Assembly-Exterior
wall
View 3D exploded
Panel & Steel
frame assembly
Drywall installation-
1

MODEL(S): Hartford

PAGE 24I

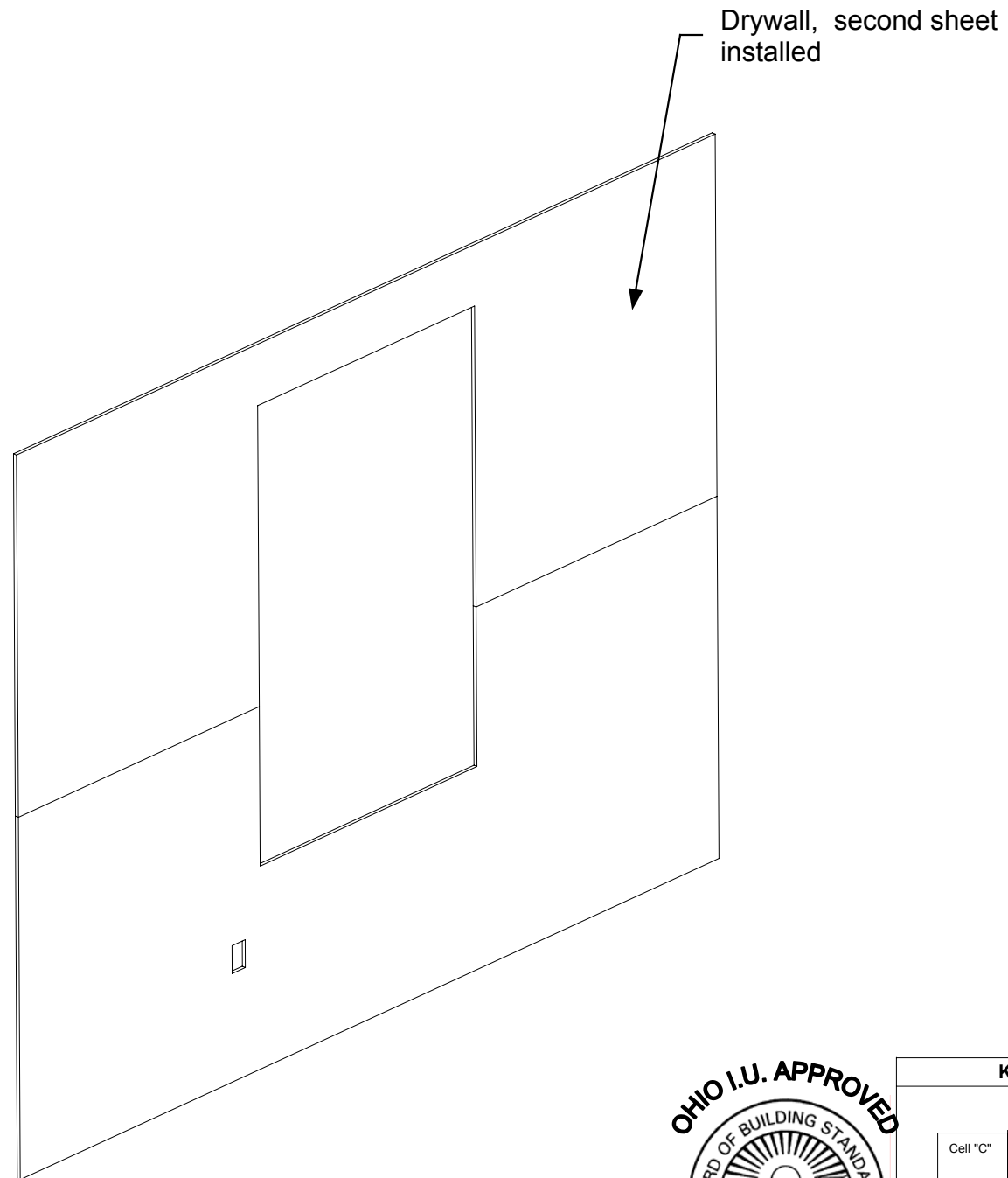
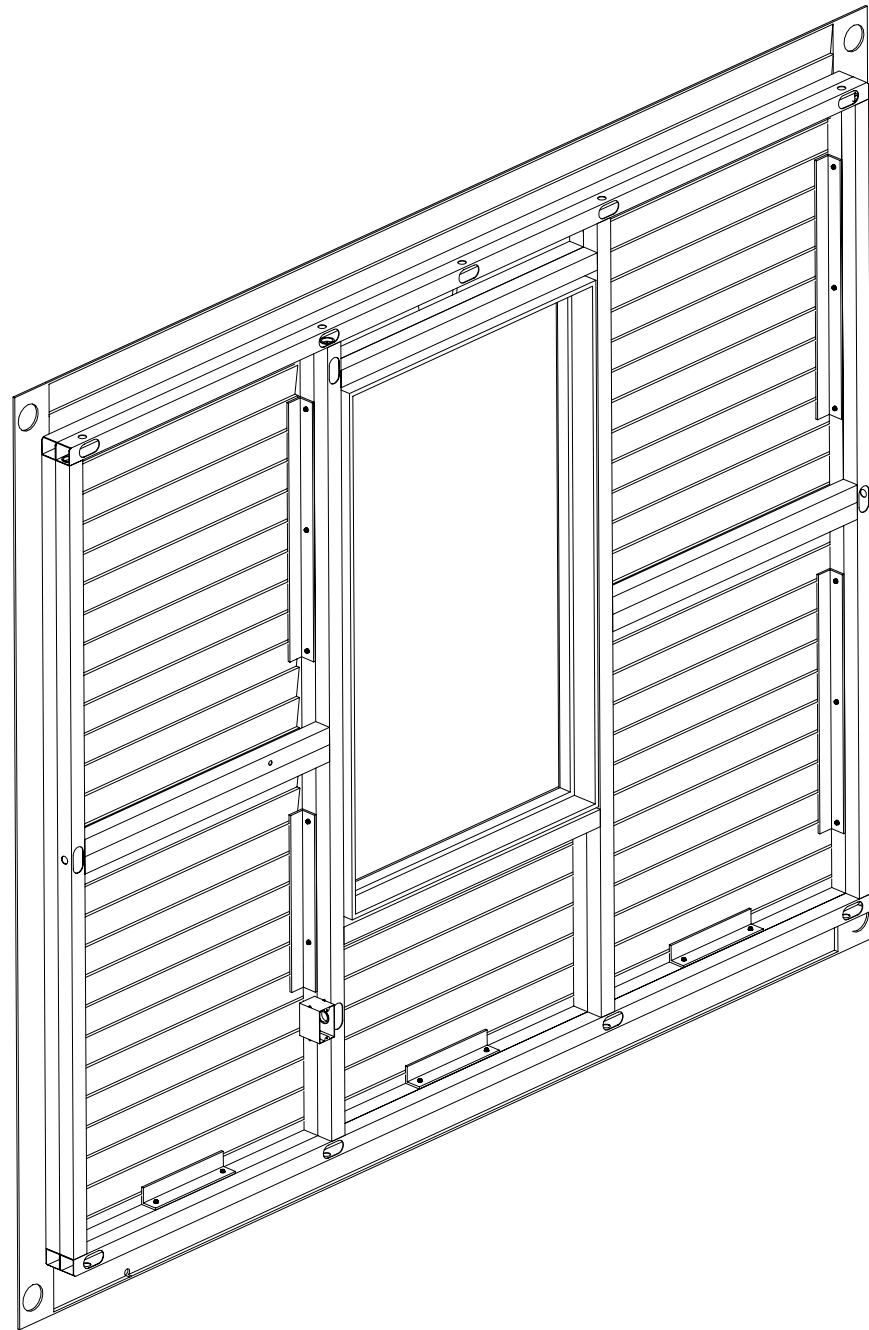

DRAWING

Manufacturing
Assembly-Exterior
wall
View 3D exploded
Panel & Steel
frame assembly
Drywall installation-
2

MODEL(S): Hartford

PAGE 24J

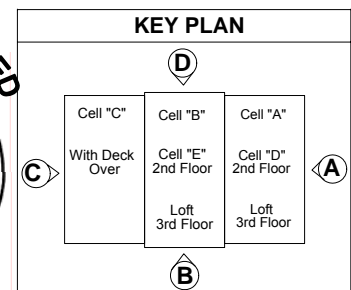

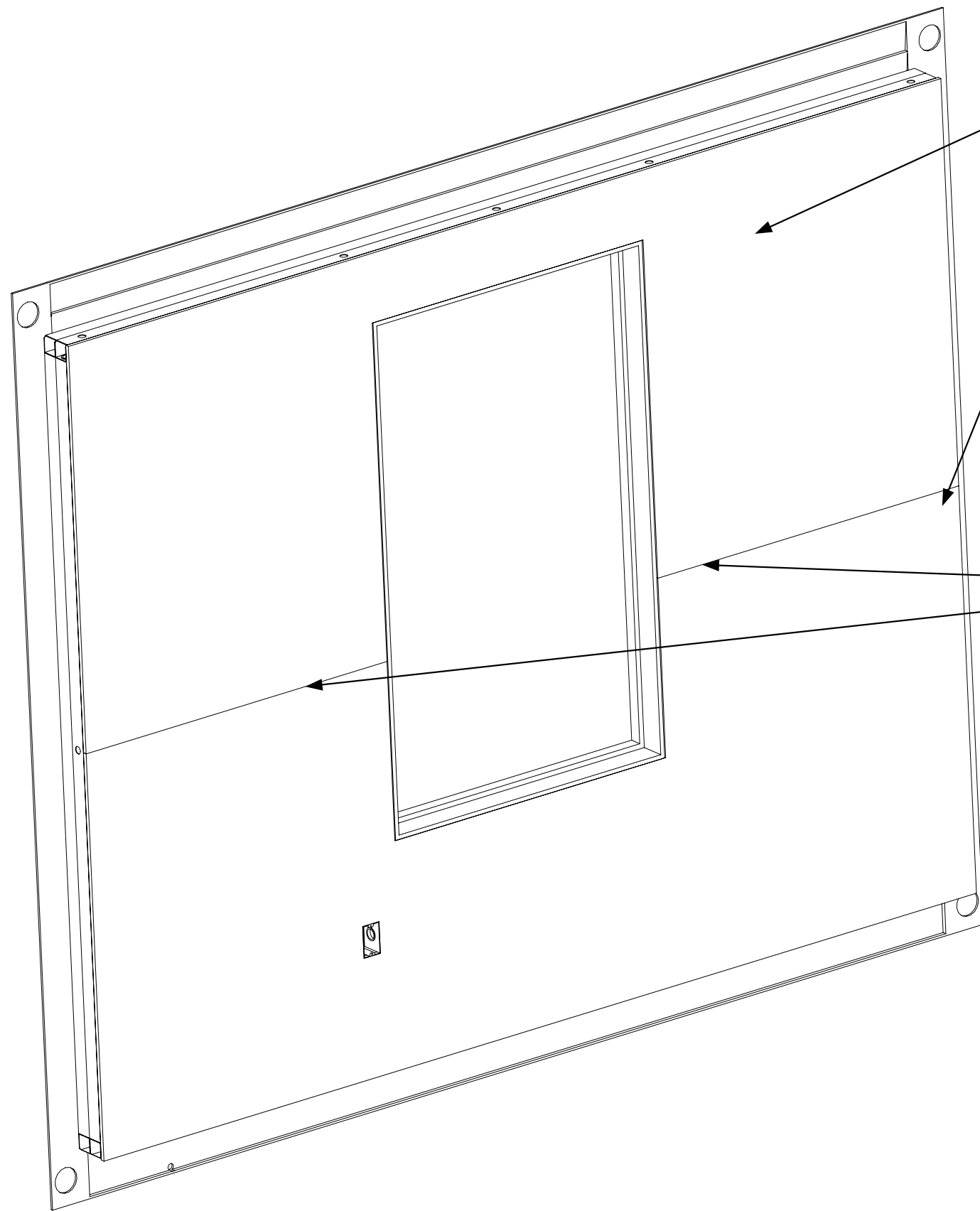

After drywall is installed foam is injected into wall cavity supporting and bonding 100% of the drywall surface

Drywall tape and plaster

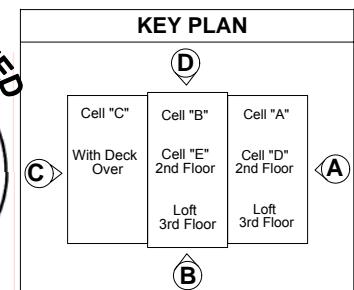

DRAWING

Manufacturing
Assembly-Exterior
wall
View 3D
Panel & Steel
frame assembly
Drywall installation
complete
Foam injection

MODEL(S): Hartford

PAGE 24K

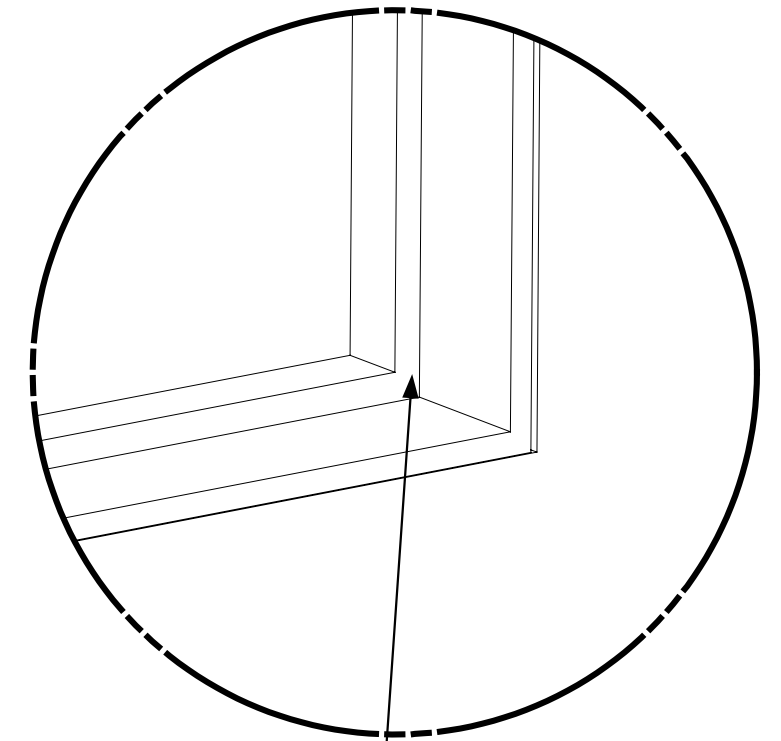
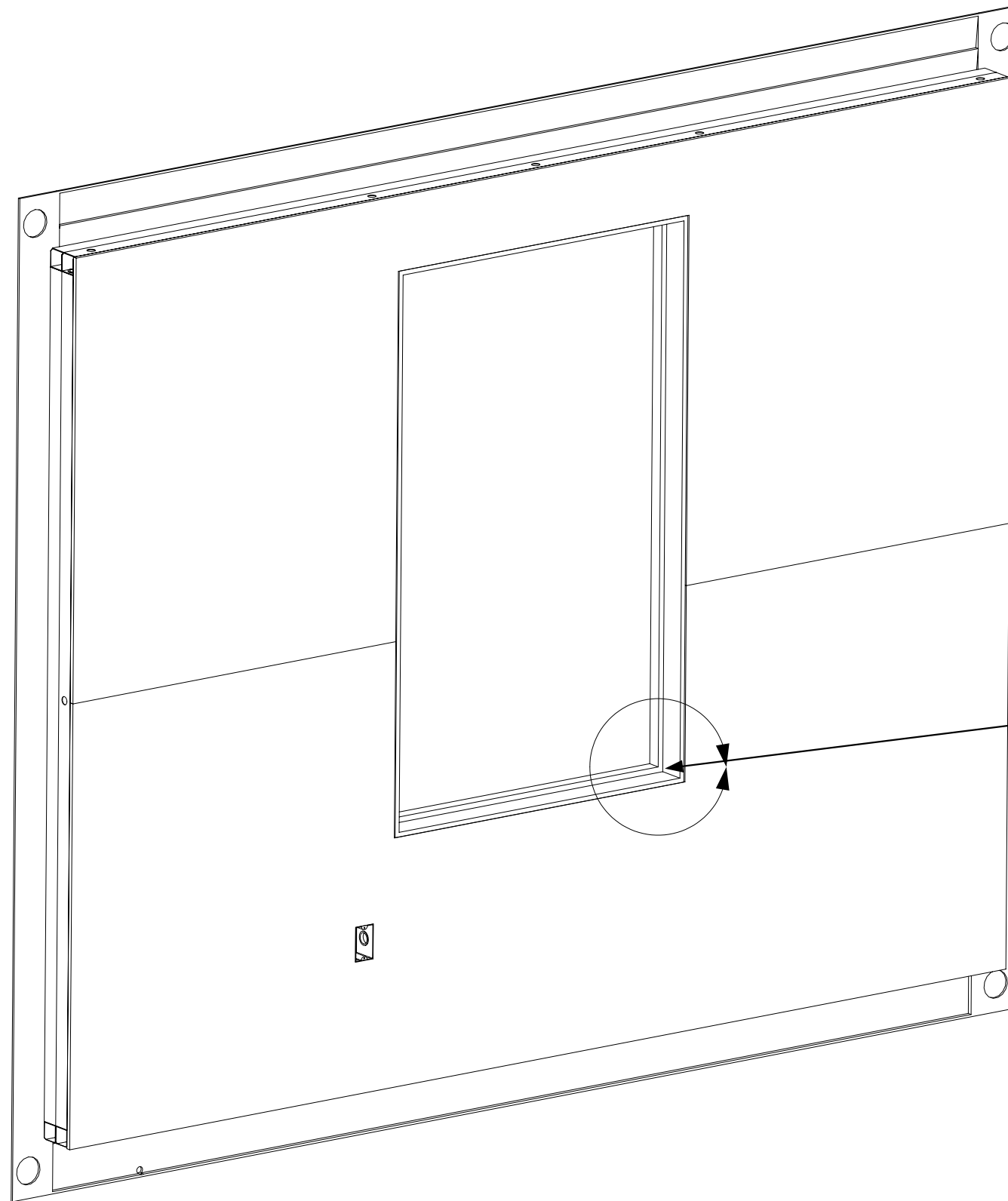

Window nail strip bonded to window casement locking edge.

Window structural locking trim seen on Page24N

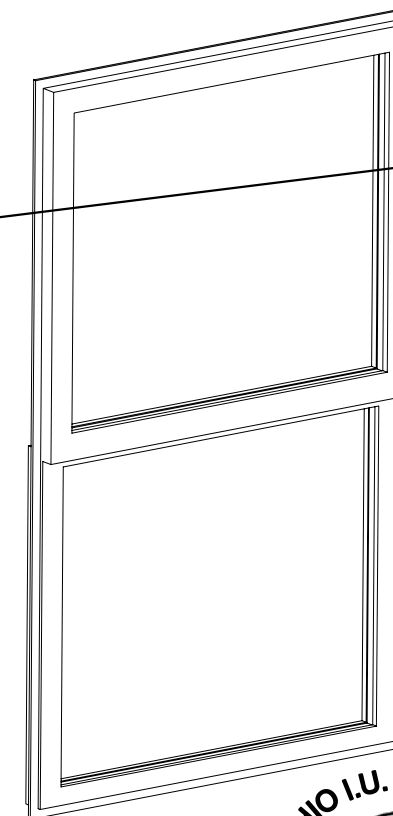

KEY PLAN		
C	Cell "C" With Deck Over	Cell "B" Cell "E" 2nd Floor Loft 3rd Floor
		Cell "A" Cell "D" 2nd Floor Loft 3rd Floor
		B

DRAWING

Manufacturing
Assembly-Exterior
wall
View 3D exploded
Panel & Steel
frame assembly
Window installation
Detail 1

MODEL(S): Hartford

PAGE 24L

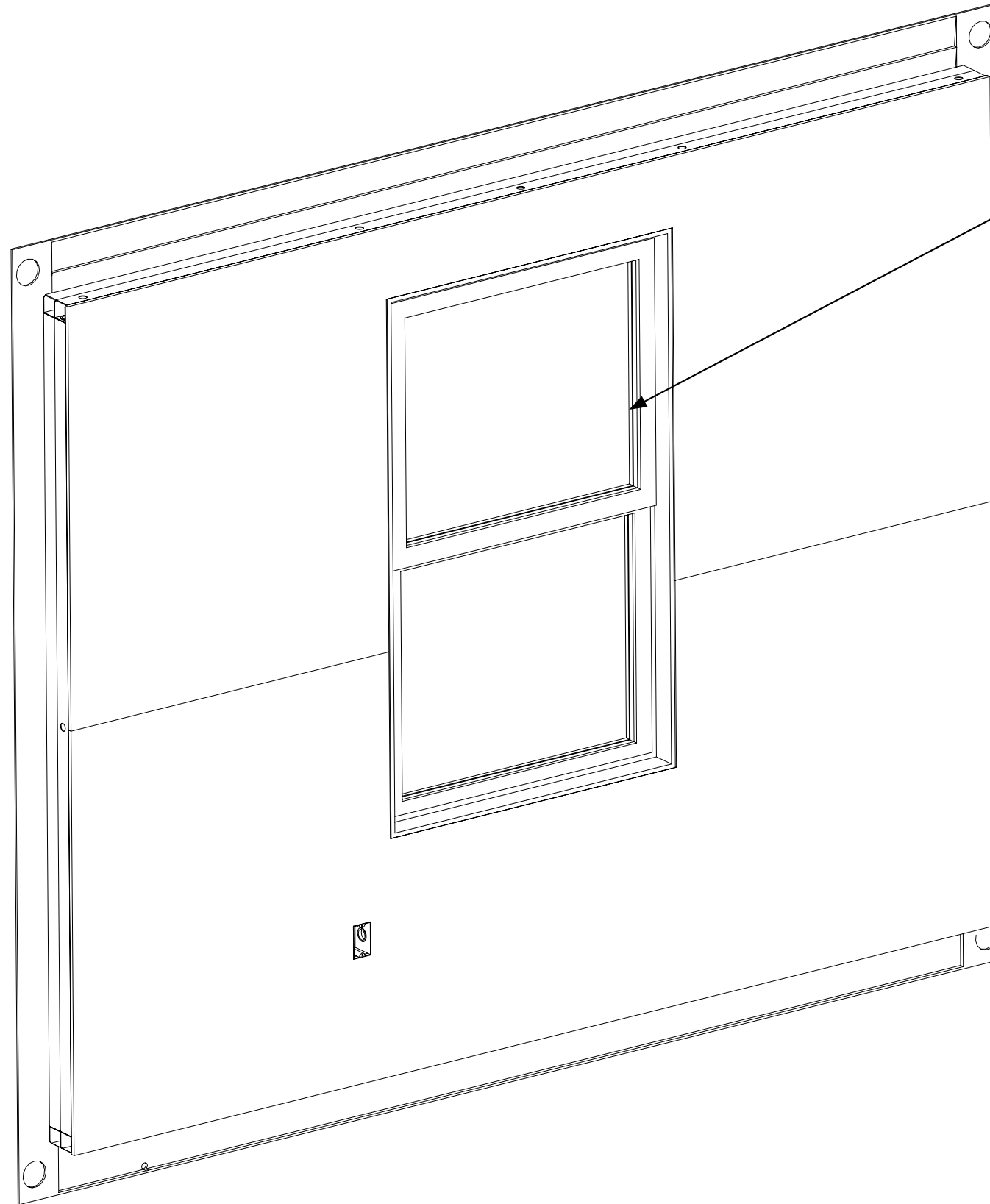

After bonding of window to casement, apply Silaprene adhesive/sealant to outside window edges.

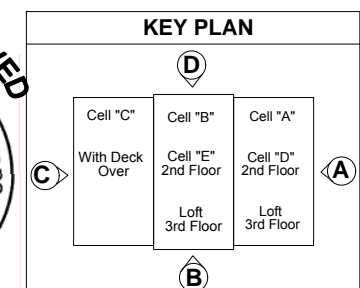

DRAWING

Manufacturing
Assembly-Exterior
wall
View 3D
Panel & Steel
frame assembly
Window
installation-2

MODEL(S): Hartford

PAGE 24M

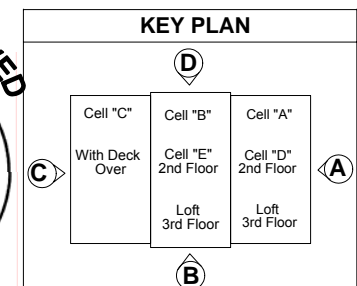
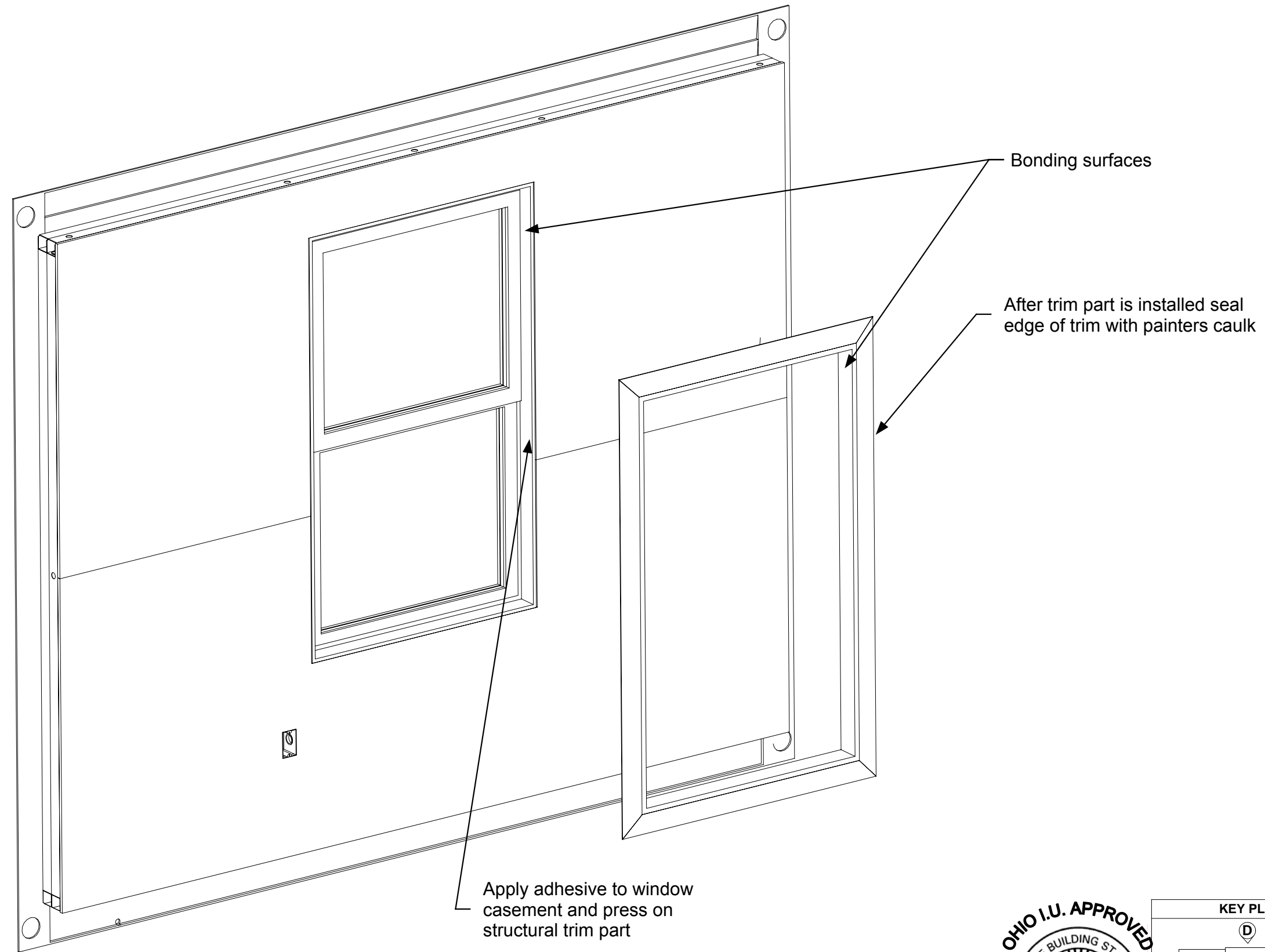

DRAWING

Manufacturing
Assembly-Exterior
wall
View 3D exploded
Panel & Steel
frame assembly
Locking trim
installation

MODEL(S): Hartford

PAGE 24N

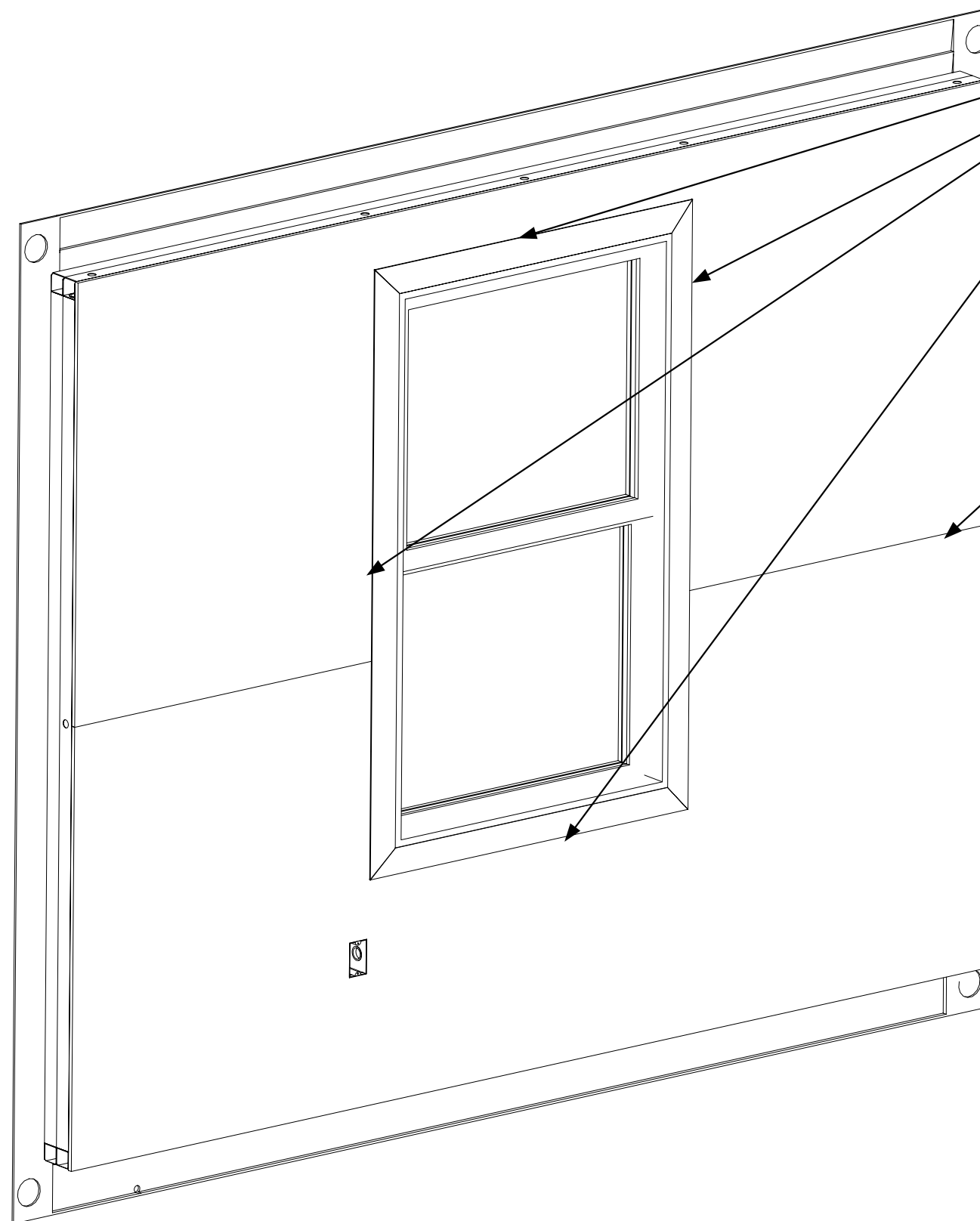

Use painters caulk around edge of trim

Finished plaster work and paint



DRAWING

Manufacturing
Assembly-Exterior
wall
View 3D
Panel & Steel
frame assembly
Wall assembly
complete

MODEL(S): Hartford

PAGE 240

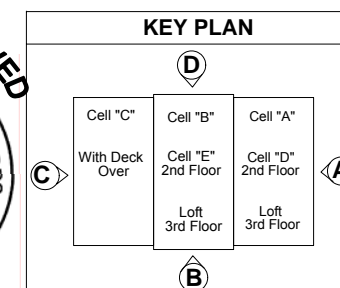

April 11, 2006
PDG Domus 060323-1

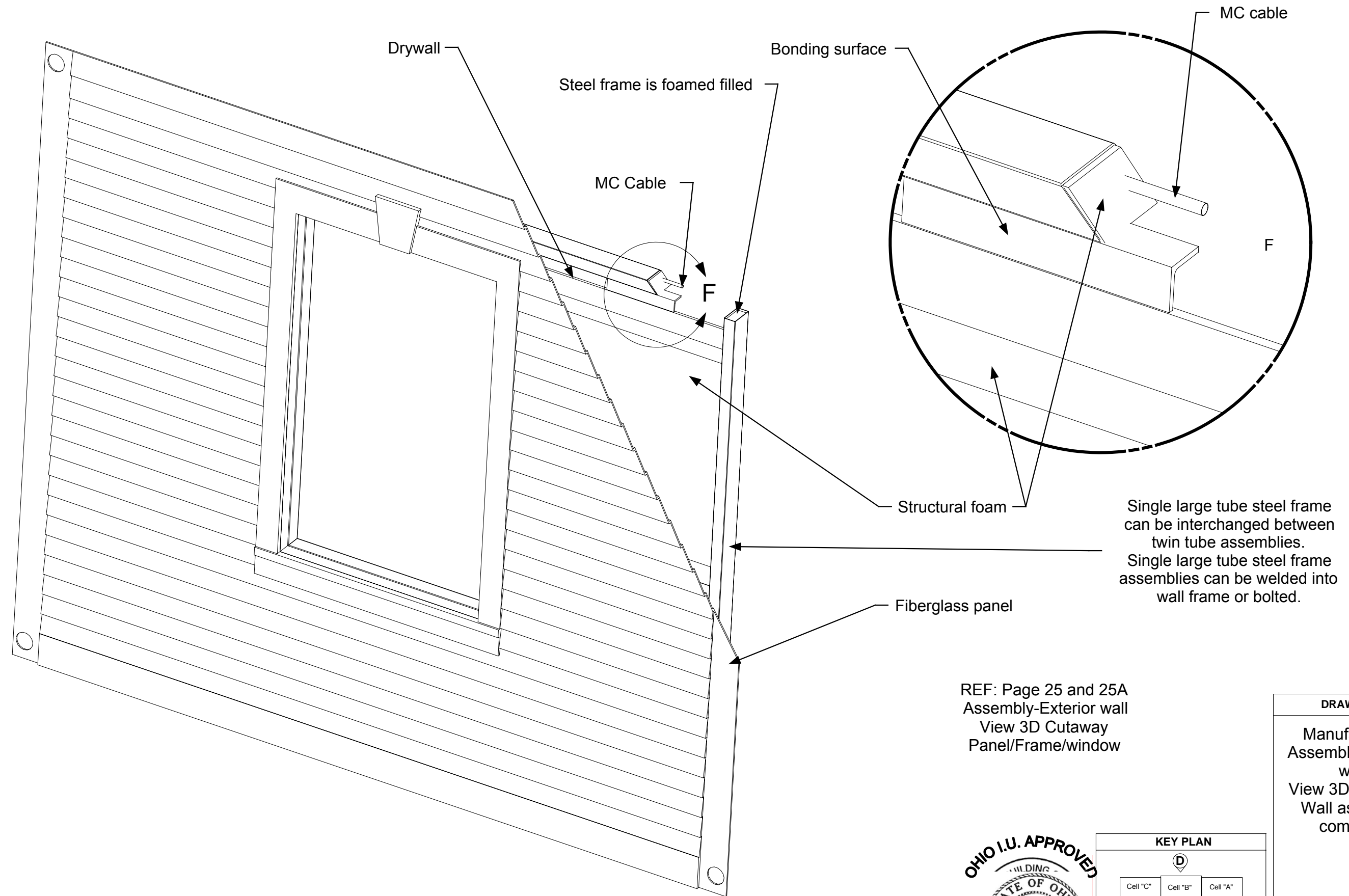

REF: Page 25 and 25A
 Assembly-Exterior wall
 View 3D Cutaway
 Panel/Frame/window

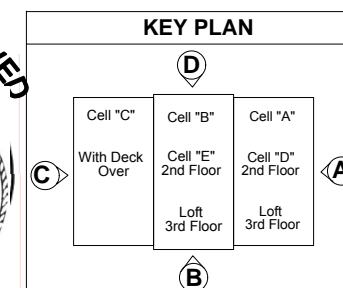

April 11, 2006
 PDG Domus 060323-1

DRAWING
Manufacturing Assembly-Exterior wall View 3D Cutaway Wall assembly complete
MODEL(S): Hartford
PAGE 24P

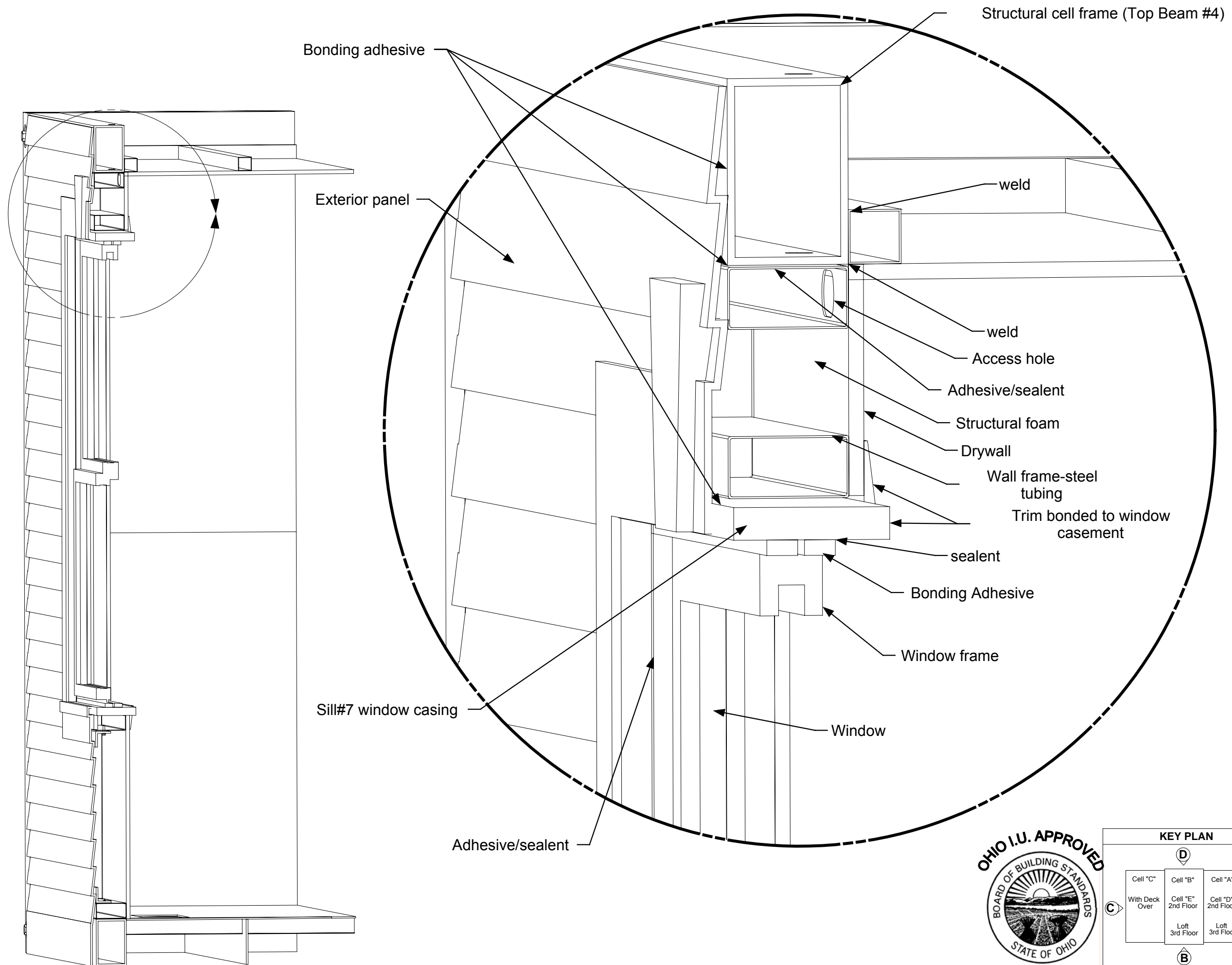

DRAWING

Manufacturing
Assembly-Exterior
wall
View 3D Cutaway
Panel/Frame/
Window
Detail 1

MODEL(S): Hartford

PAGE 25

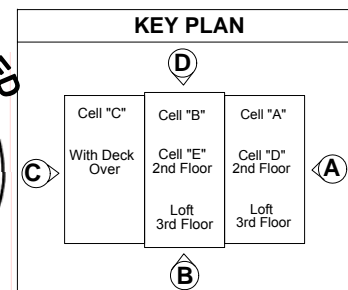

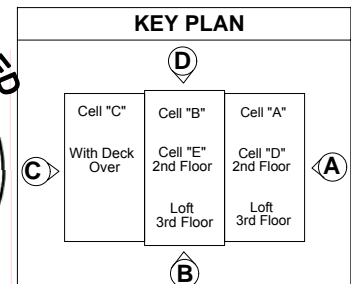
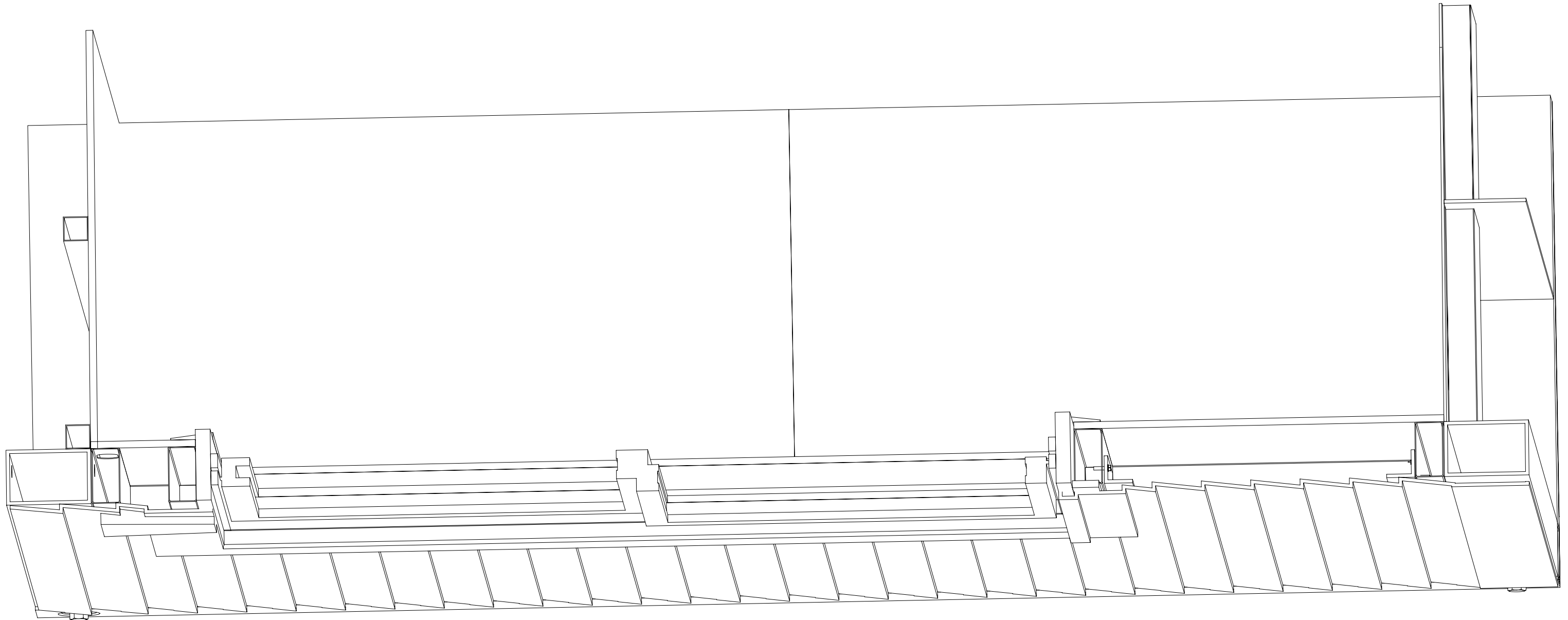

DRAWING
Manufacturing Assembly-Exterior wall View 3D cutaway Panel/Frame/ Window
MODEL(S): Hartford
PAGE 25A

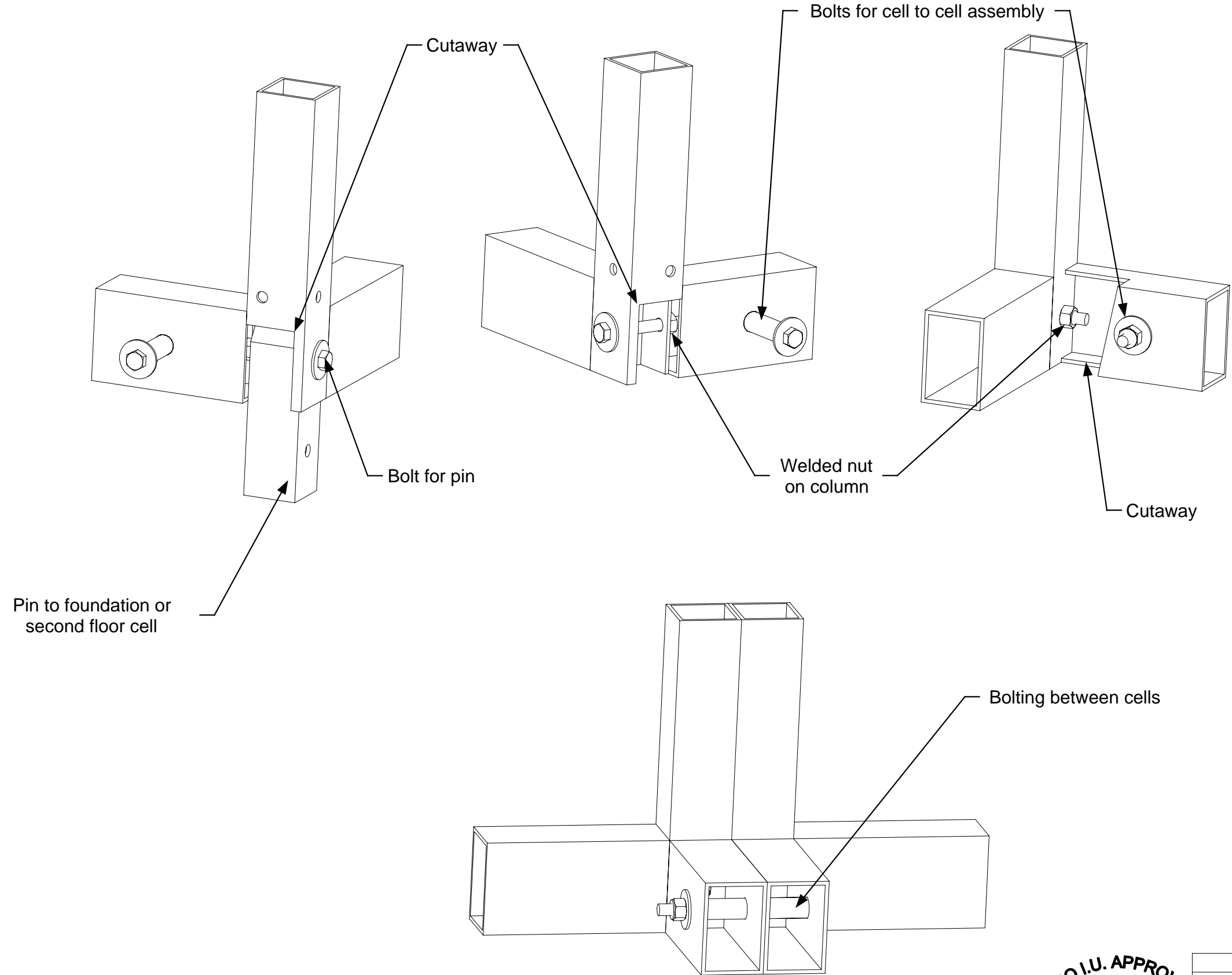

DRAWING

Manufacturing
Assembly-
Structural cell
View 3D Cutaway
Bolts, welded nut
installation

MODEL(S): Hartford

PAGE 26

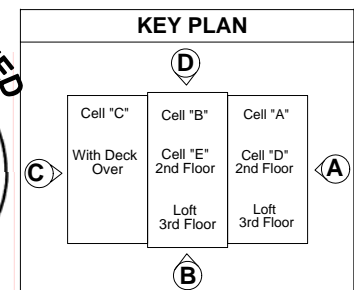

April 11, 2006
PDG Domus 060323-1

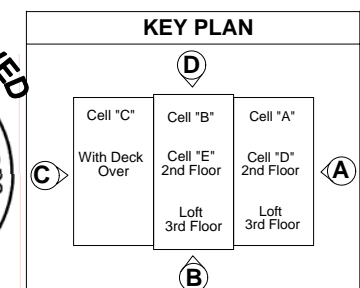
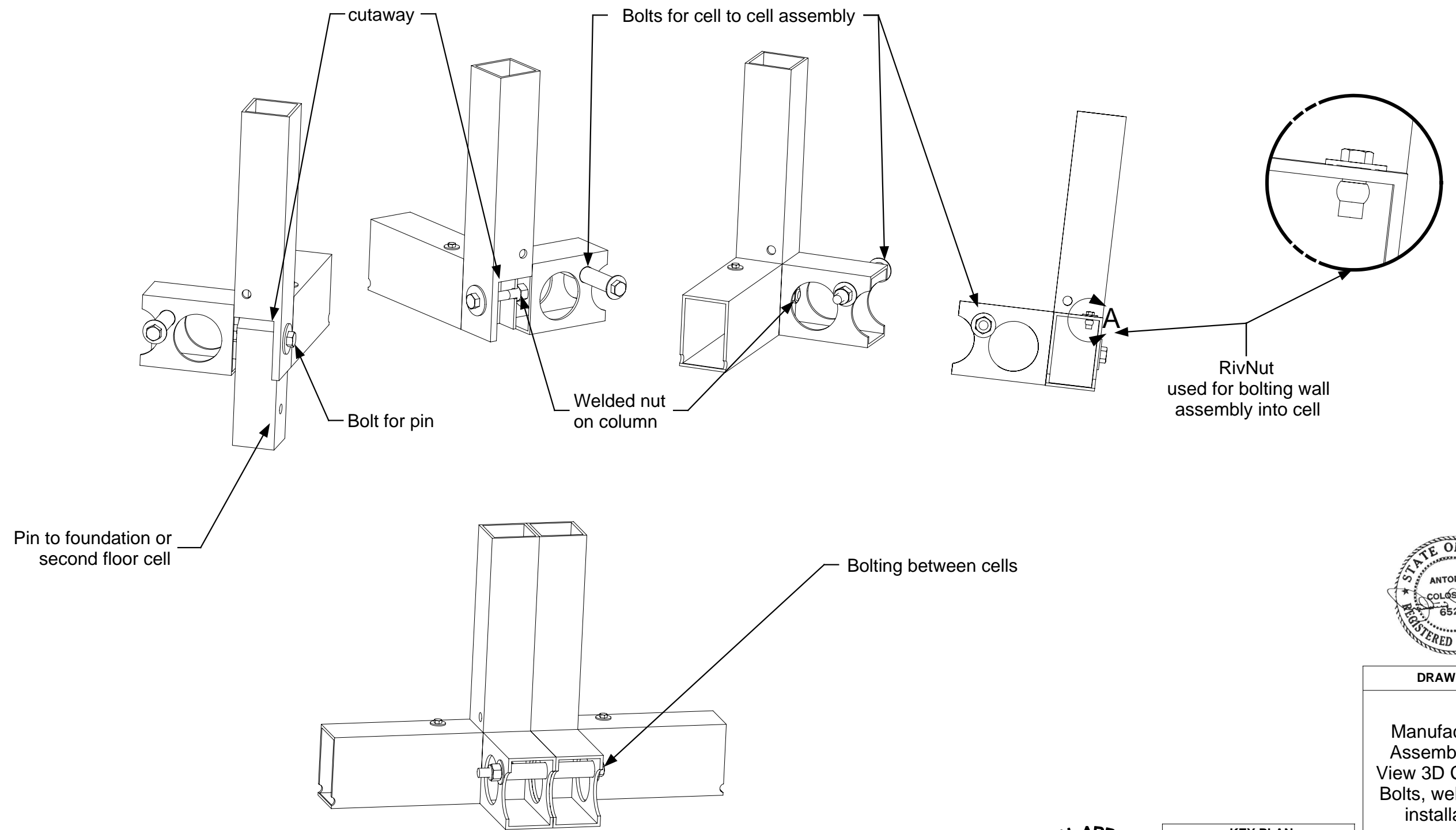

April 11, 2006
PDG Domus 060323-1

DRAWING

Manufacturing
Assembly-Cell
View 3D Cutaway
Bolts, welded nut
installation

Detail 1

MODEL(S): Hartford

PAGE 26A

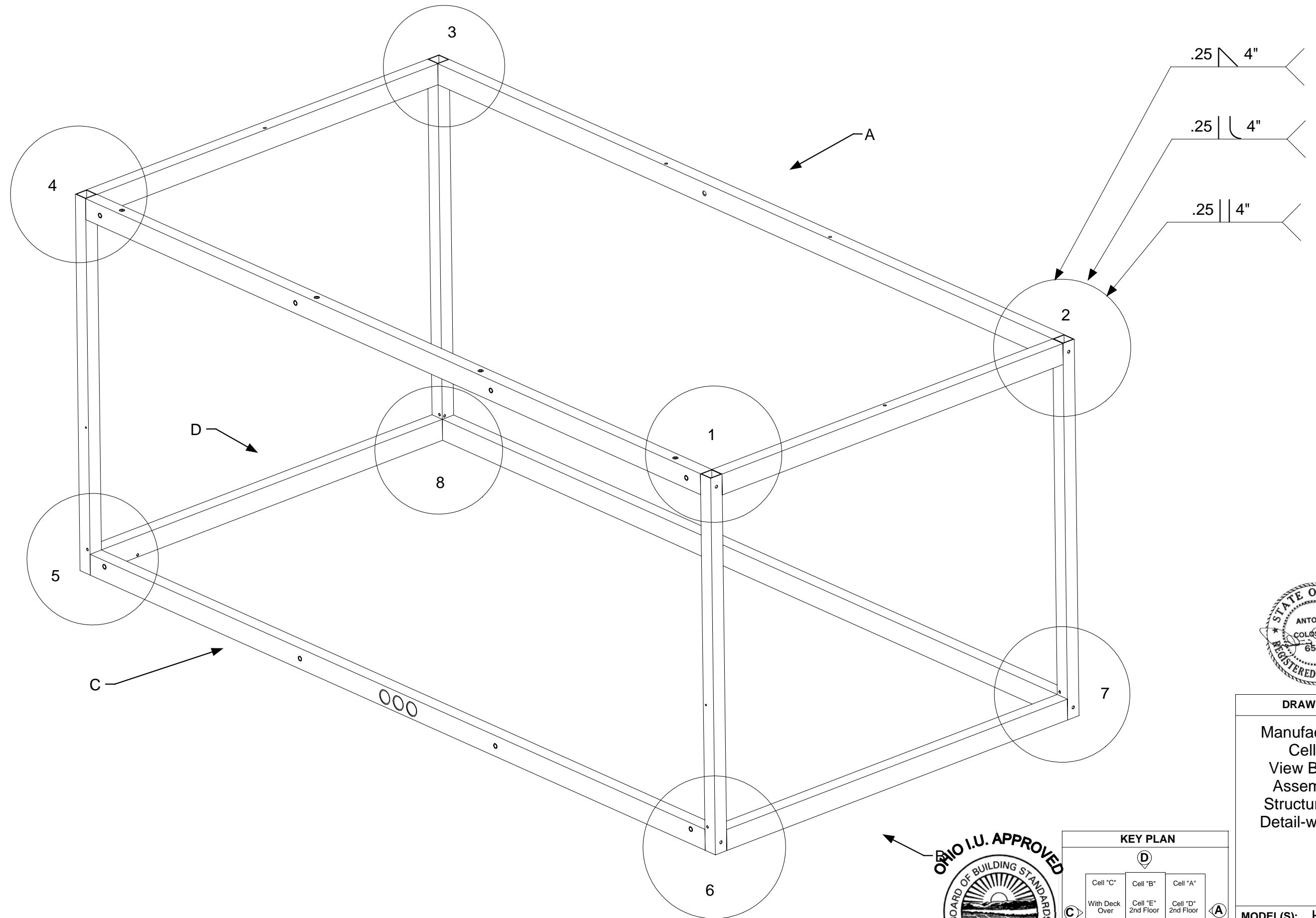

DRAWING	
Manufacturing Cell A View B & C Assembly- Structural cell Detail-welding	
MODEL(S): Hartford	
PAGE 27	

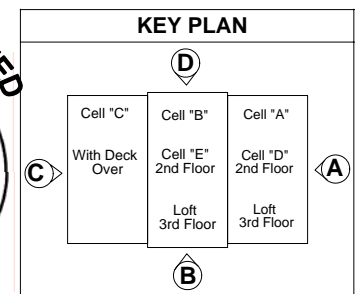

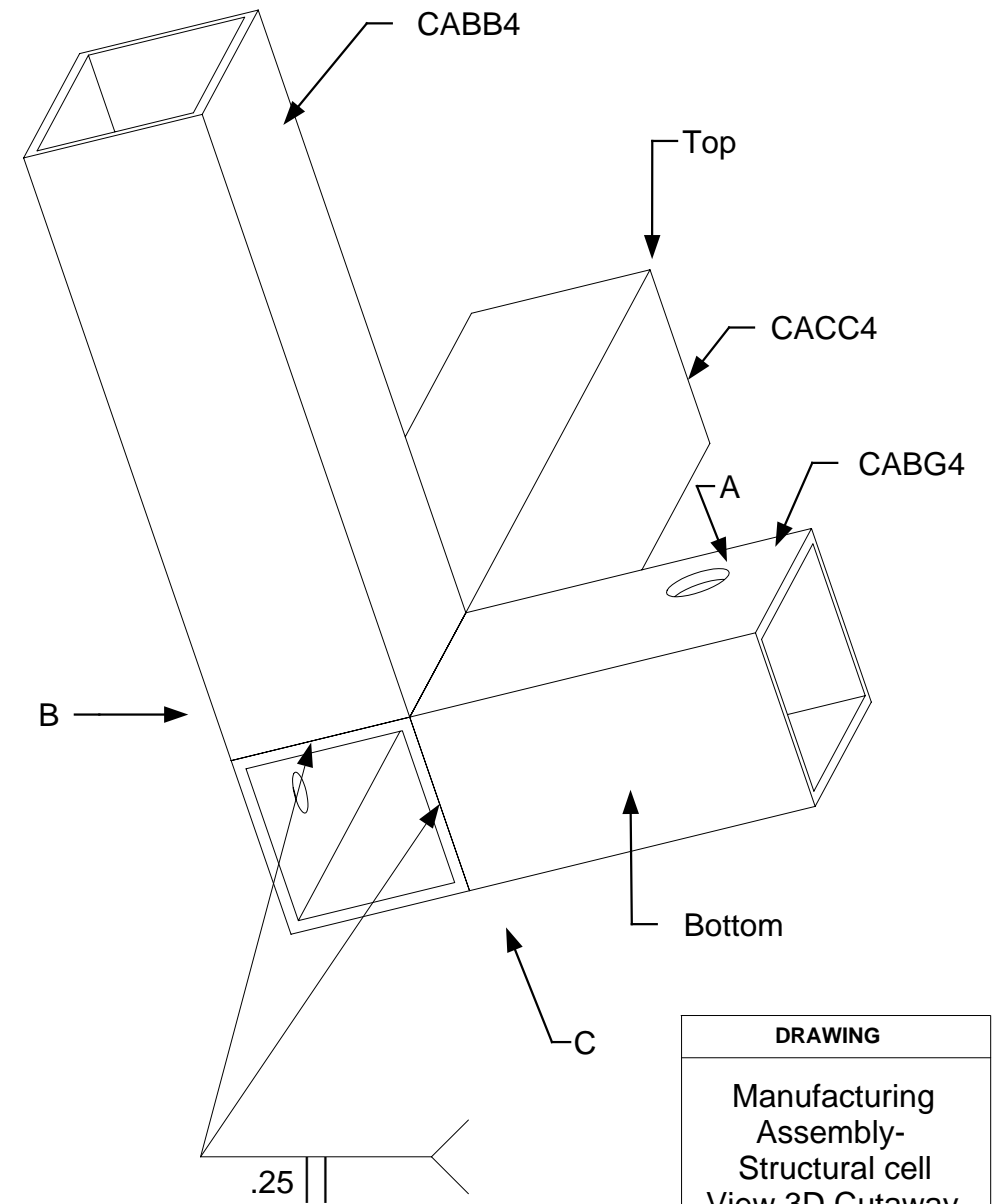
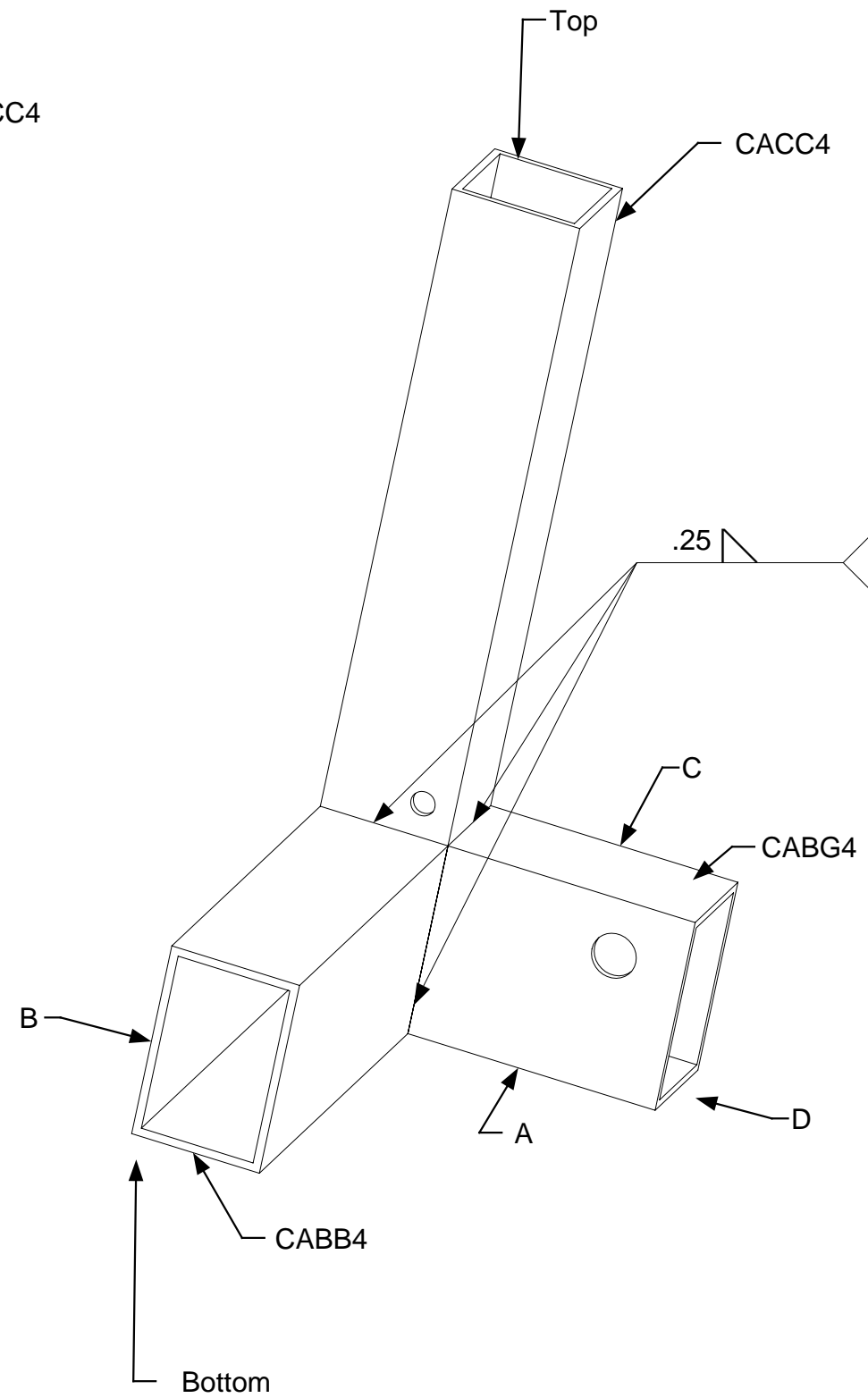
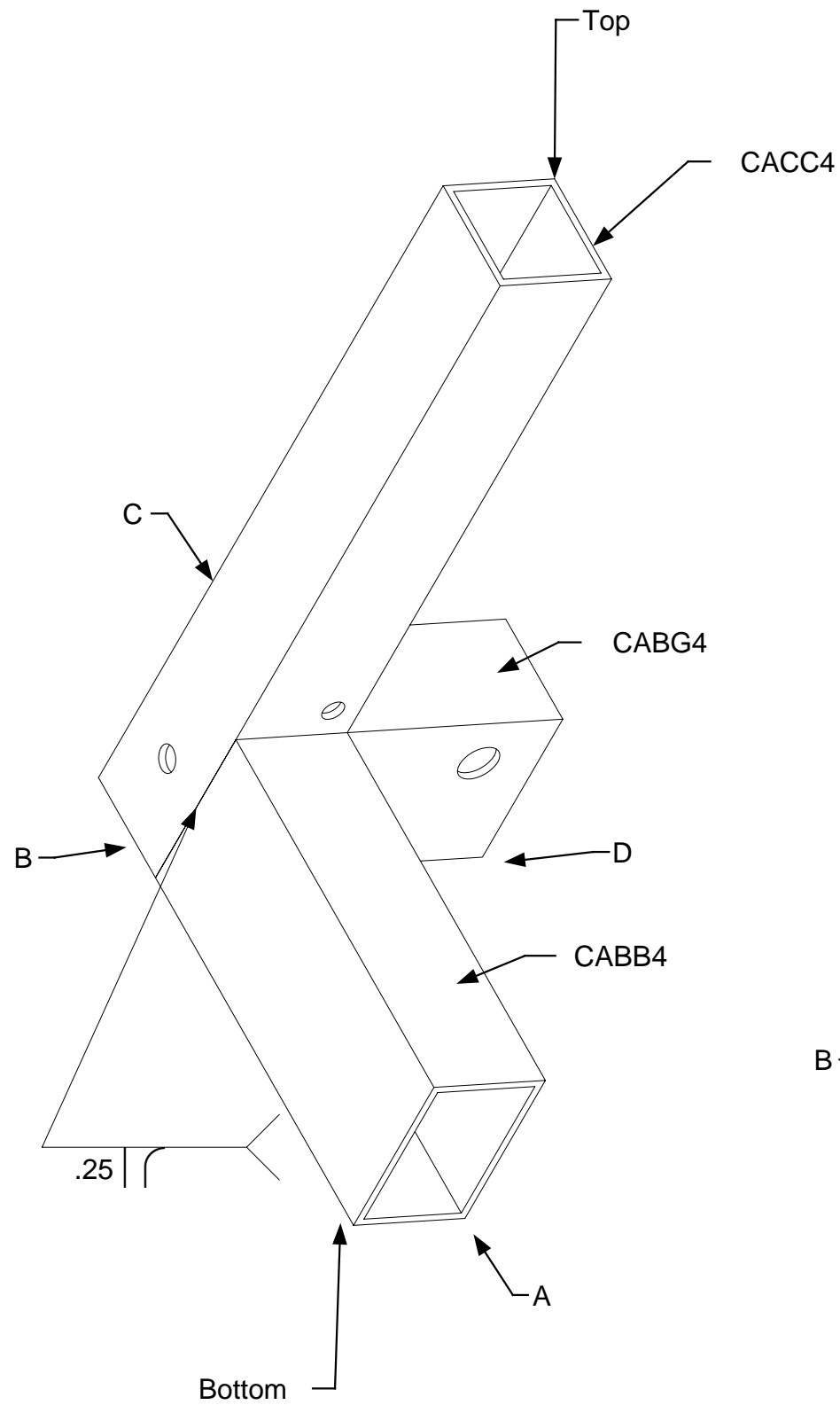

KEY PLAN		
Cell "C" With Deck Over	Cell "B" Cell "E" 2nd Floor Loft 3rd Floor	Cell "A" Cell "D" 2nd Floor Loft 3rd Floor

DRAWING
Manufacturing Assembly- Structural cell View 3D Cutaway CACC4 CABB4 CABG4 Detail-welding
MODEL(S): Hartford
PAGE 28

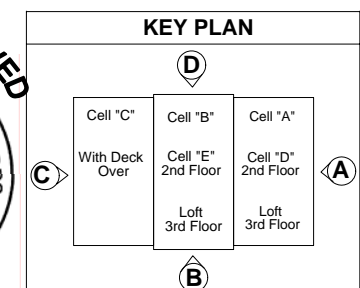
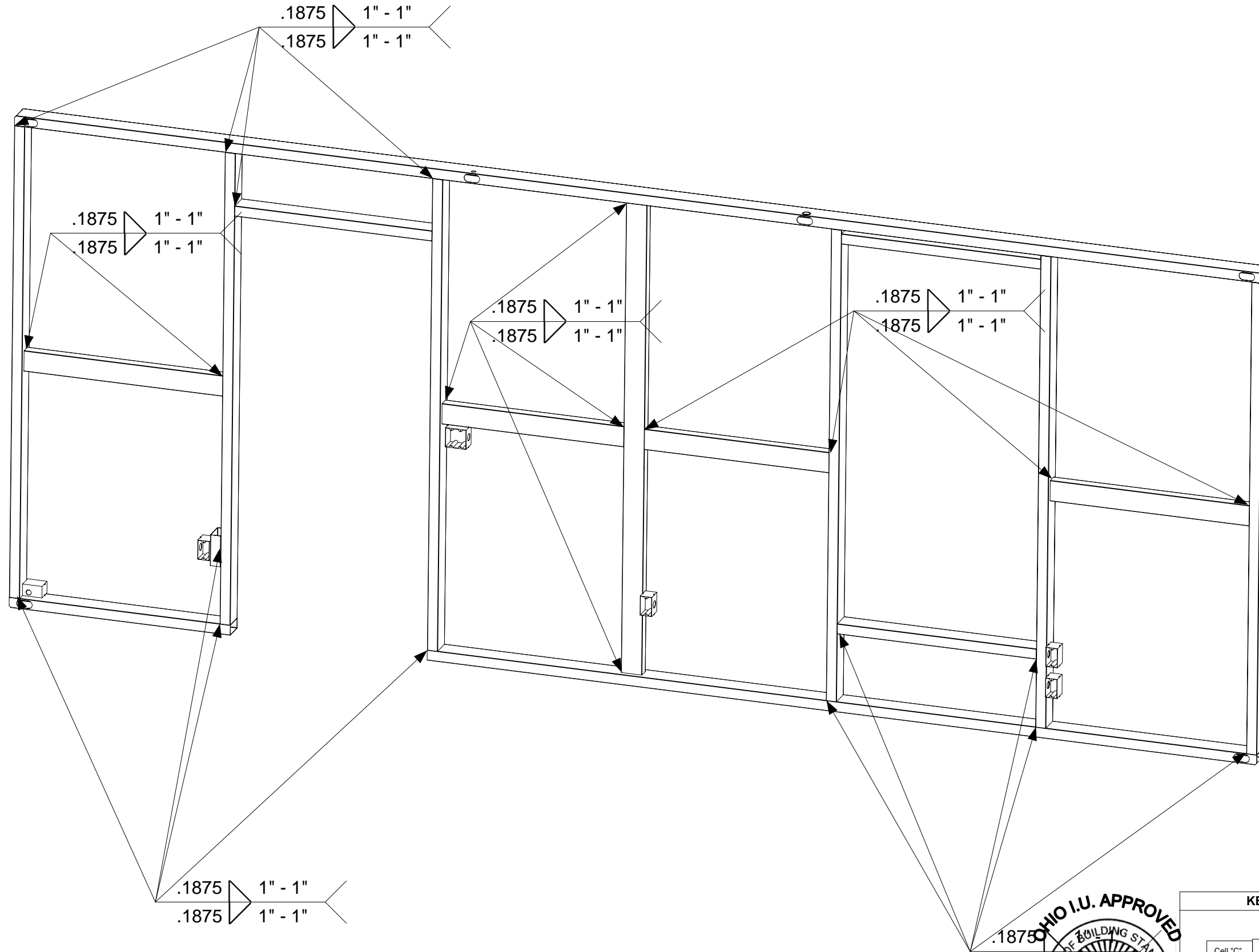

DRAWING

Manufacturing
Cell A
View A
Assembly-Cell
Exterior wall sub-
assembly
CAEWA
Detail-welding

MODEL(S): Hartford

PAGE 29



Manufacturing
Cell A
View B
Assembly-Cell
Exterior wall sub-
assembly
CAEWB
Detail-welding

PAGE 30

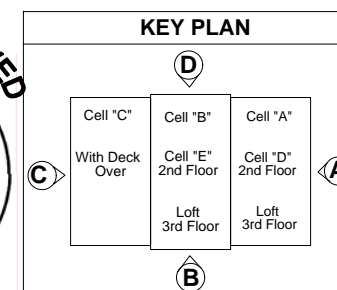

April 11, 2006
PDG Domus 060323-1

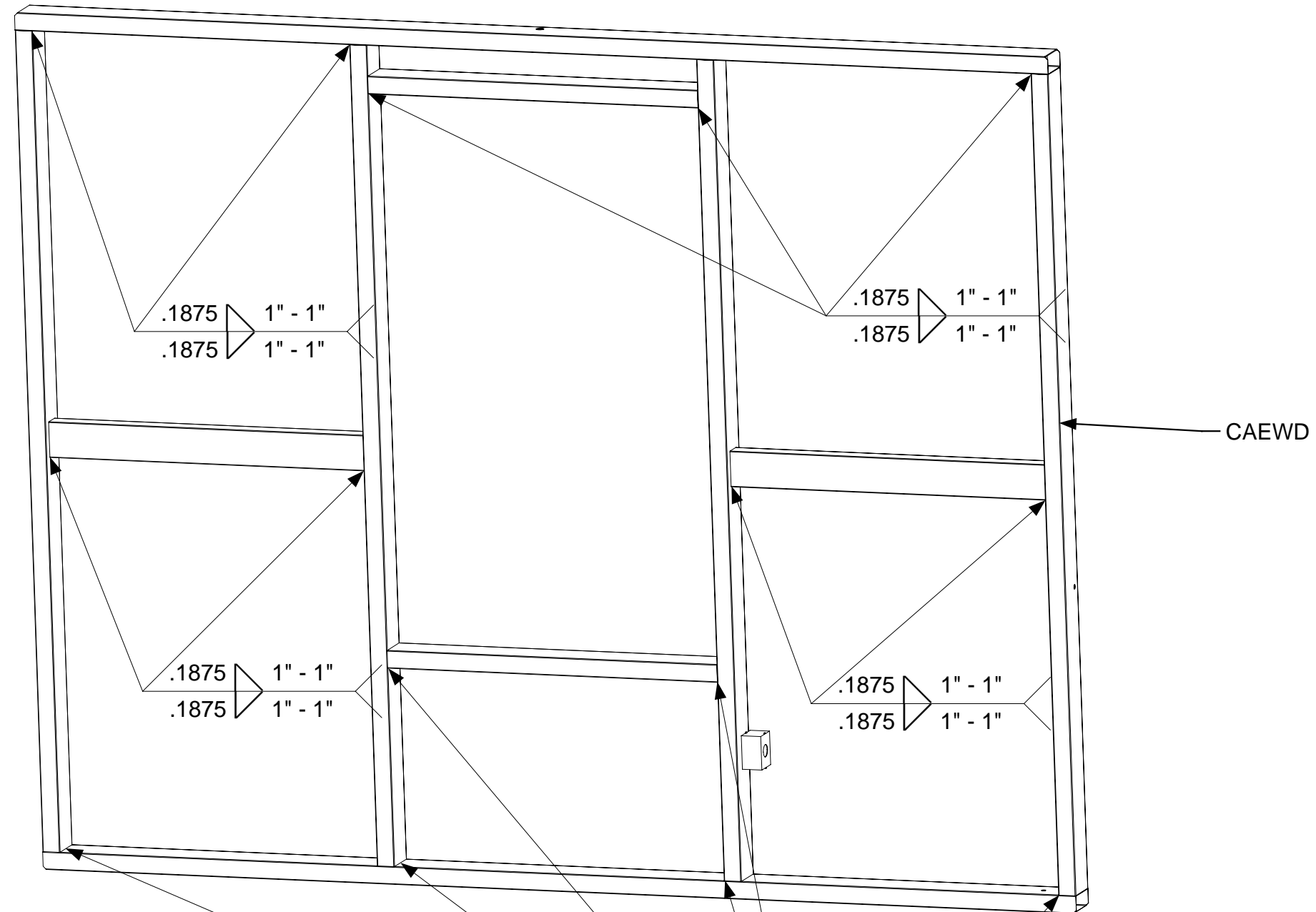

DRAWING

Manufacturing
Cell A
View D
Assembly-Cell
Exterior wall sub-
assembly
CAEWD
Detail-welding

MODEL(S): Hartford

PAGE 31

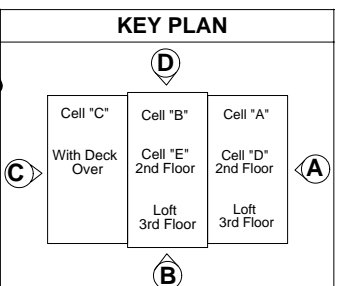

.1875 1" - 1"
.1875 1" - 1"

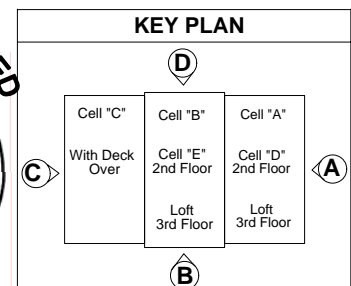
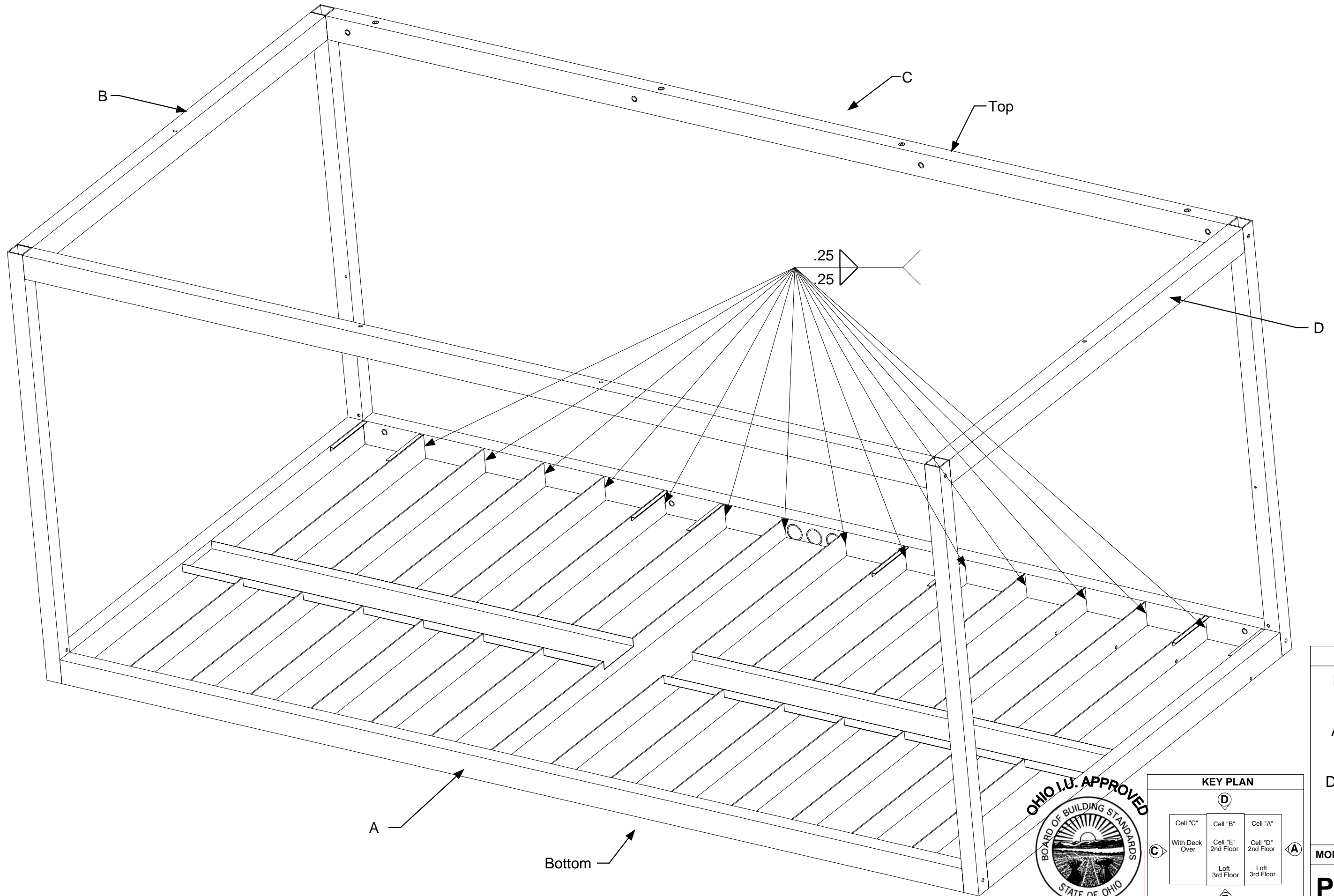

DRAWING

Manufacturing
Cell A
View A & D
Assembly-Cell
Floor sub-
assembly
Detail 1-welding

MODEL(S): Hartford

PAGE 32

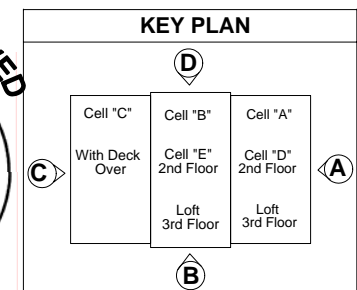
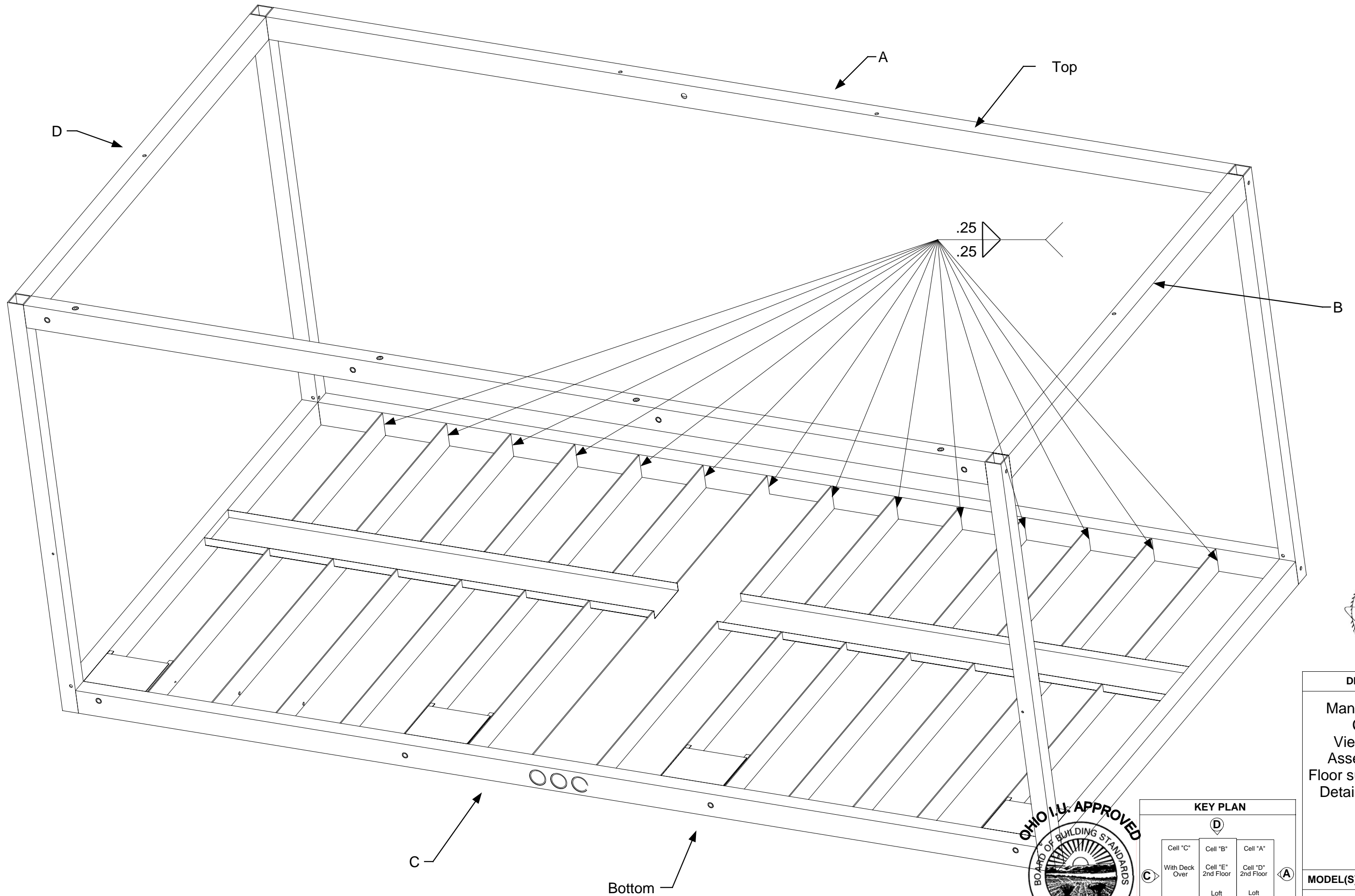

DRAWING

Manufacturing
Cell A
View B & C
Assembly-Cell
Floor sub-assembly
Detail 2-welding

MODEL(S): Hartford

PAGE 33

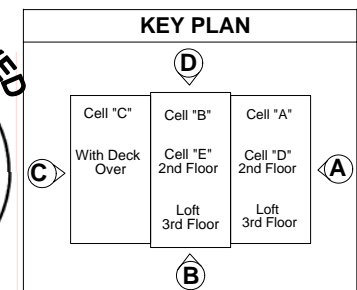
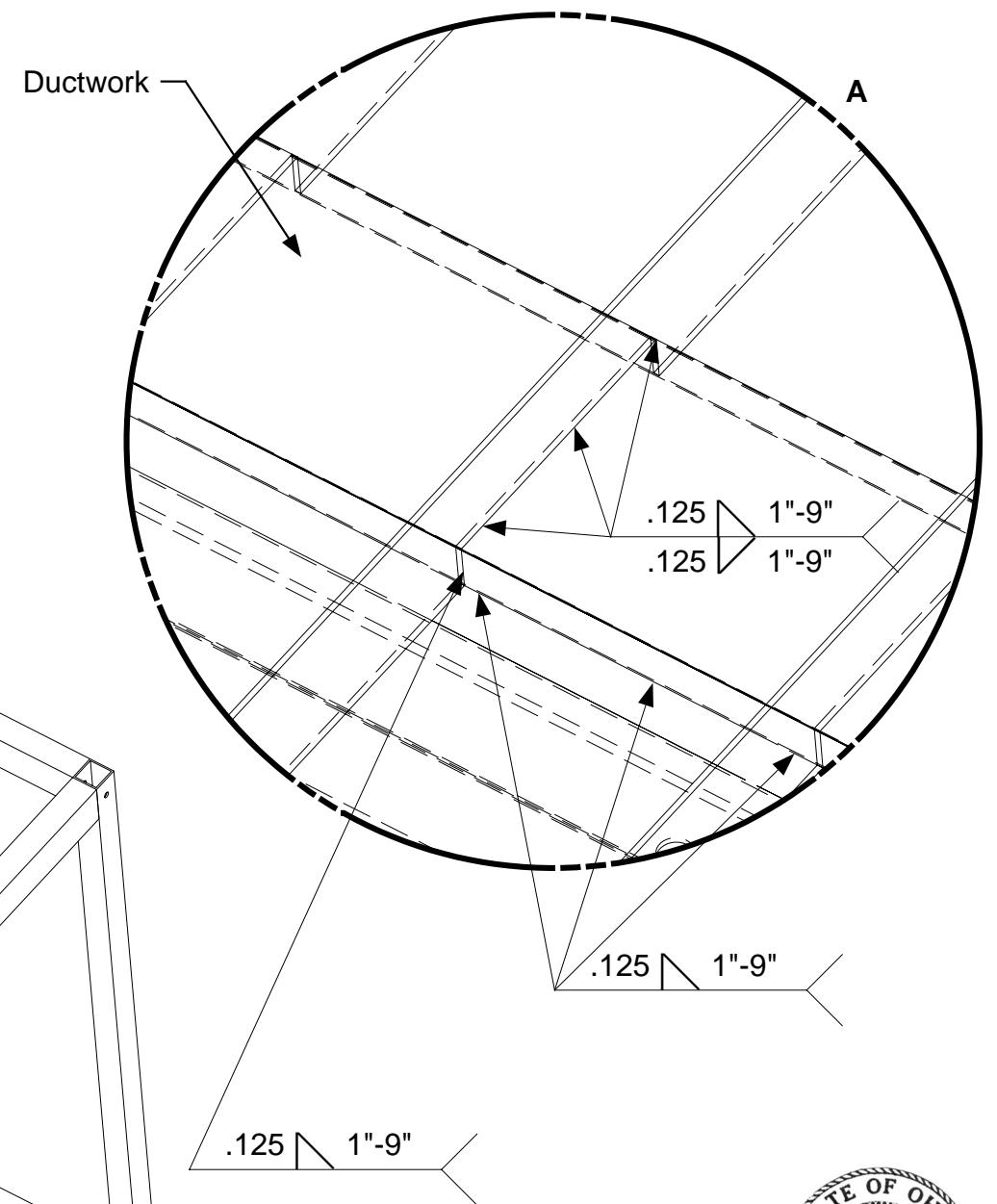
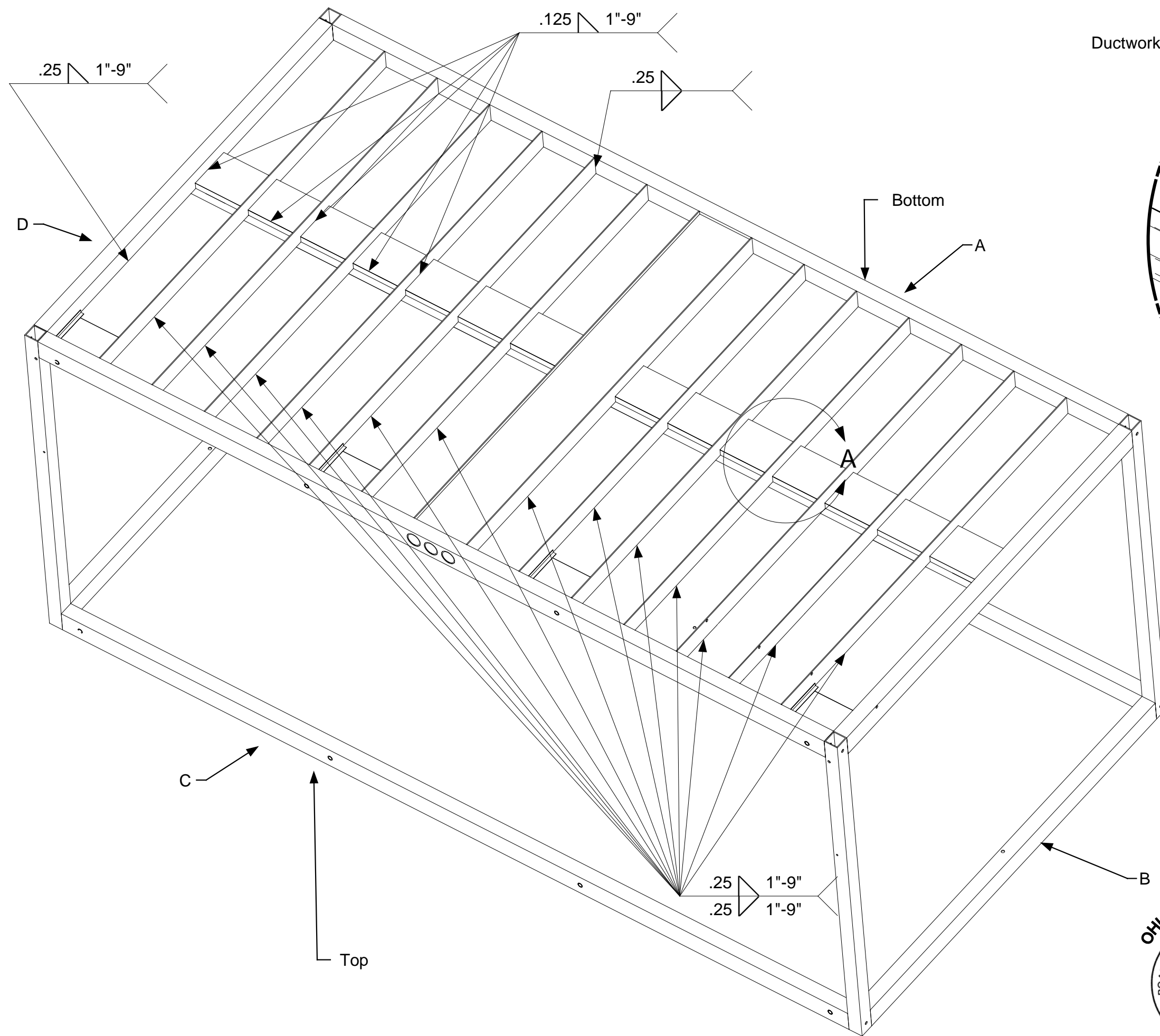

DRAWING

Manufacturing
Cell A
View B & C
Assembly-Cell
Floor sub-
assembly
Detail 3-welding

MODEL(S): Hartford

PAGE 34

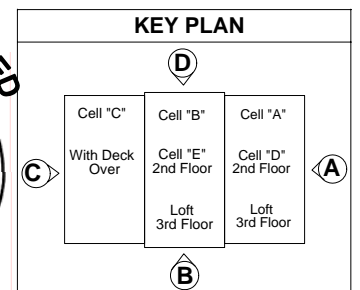
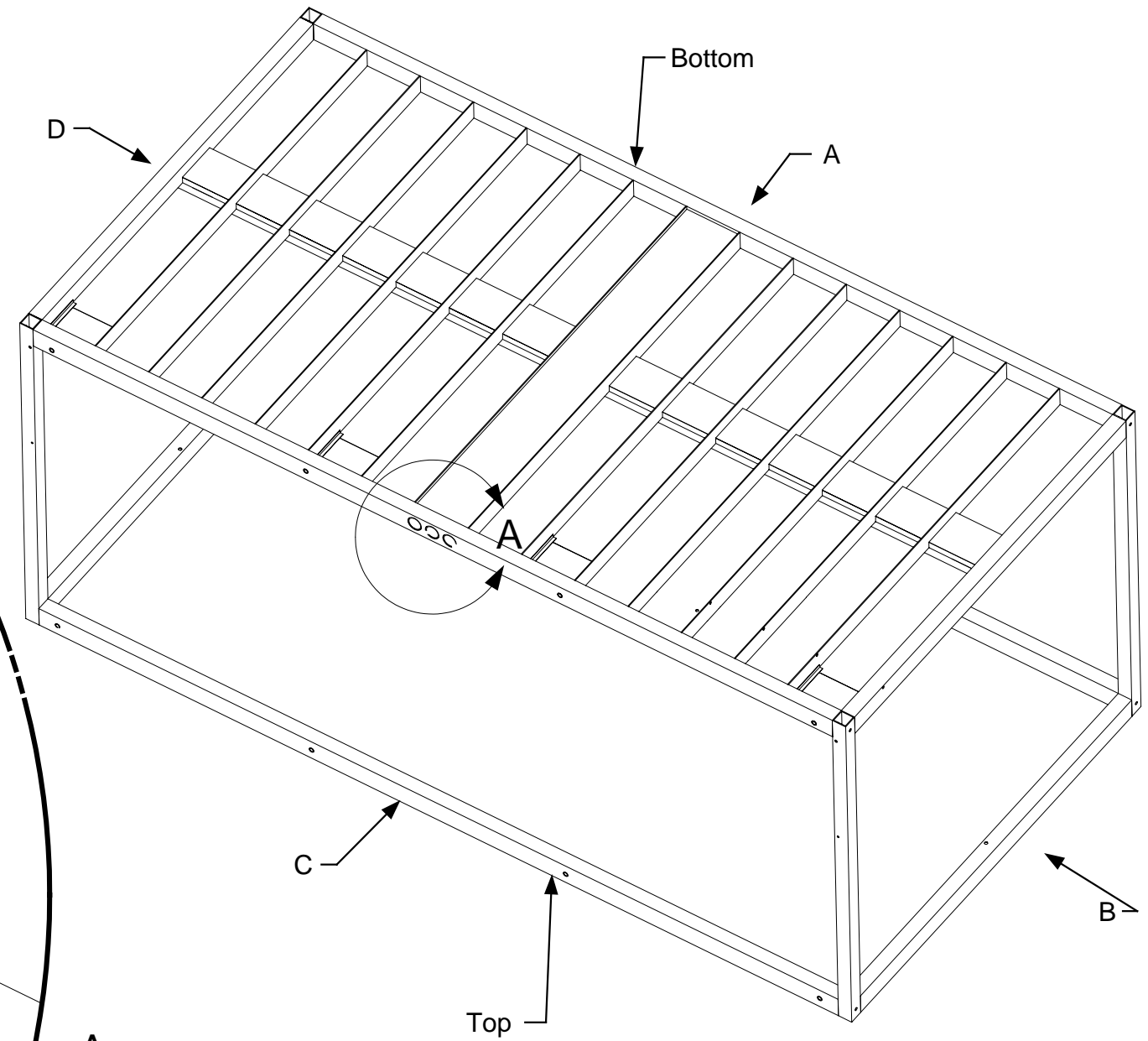
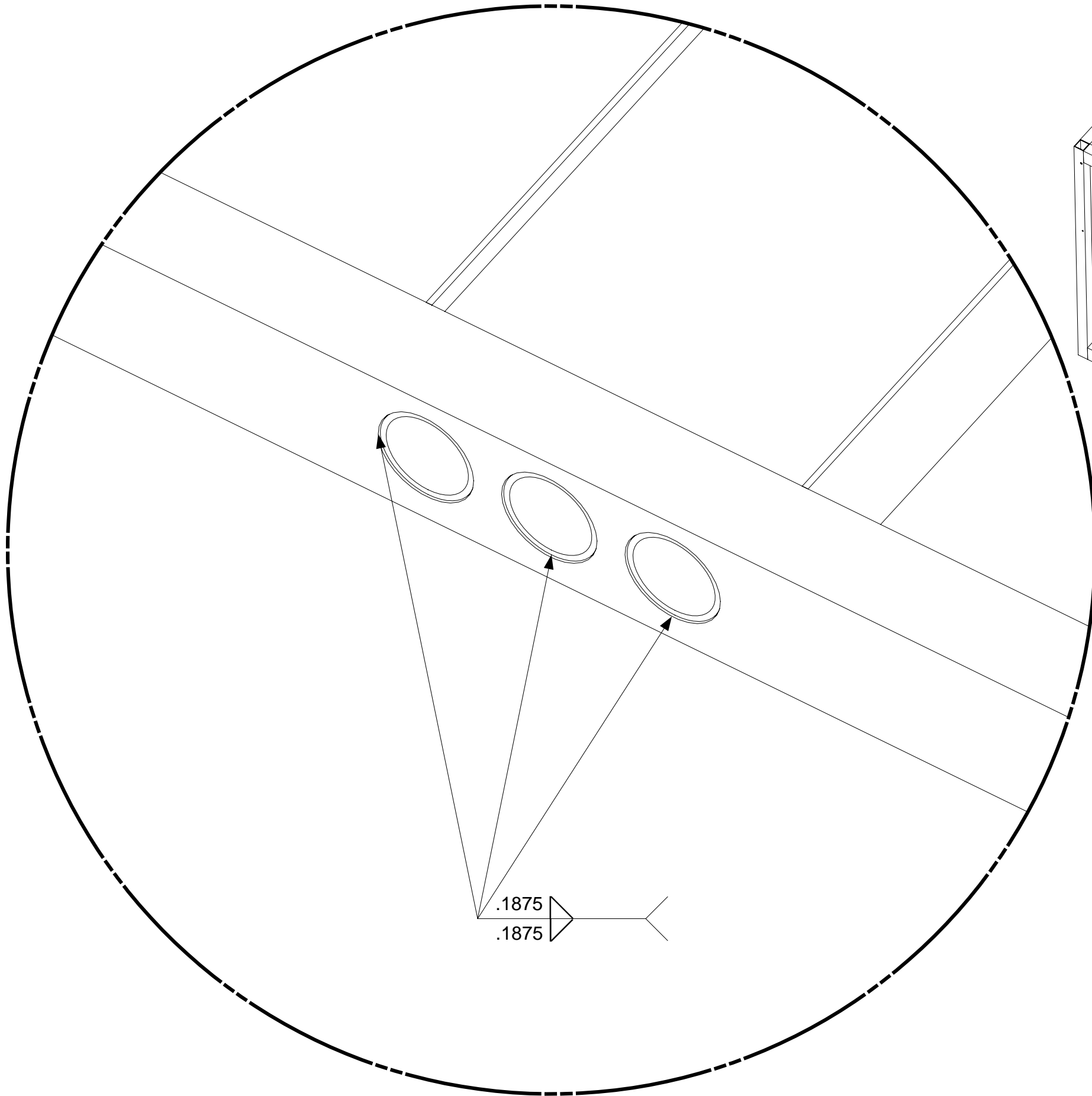

DRAWING

Manufacturing
Cell A
View B & C
Assembly-Cell
Floor sub-
assembly
Detail 4-welding

MODEL(S): Hartford

PAGE 35

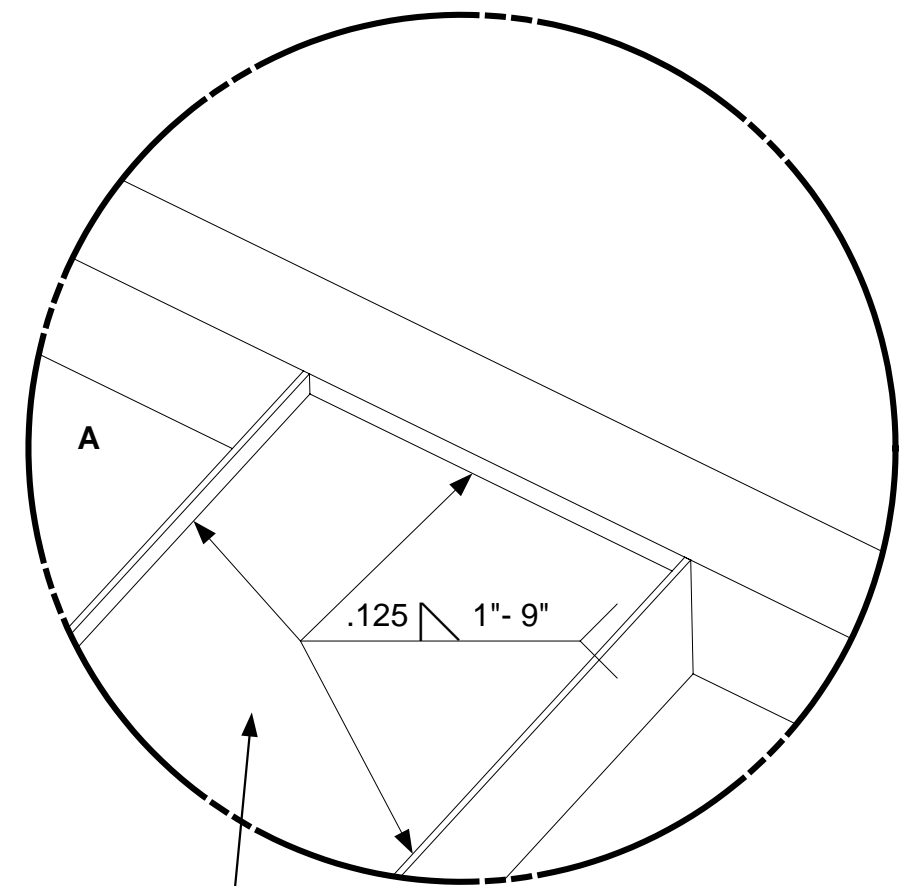
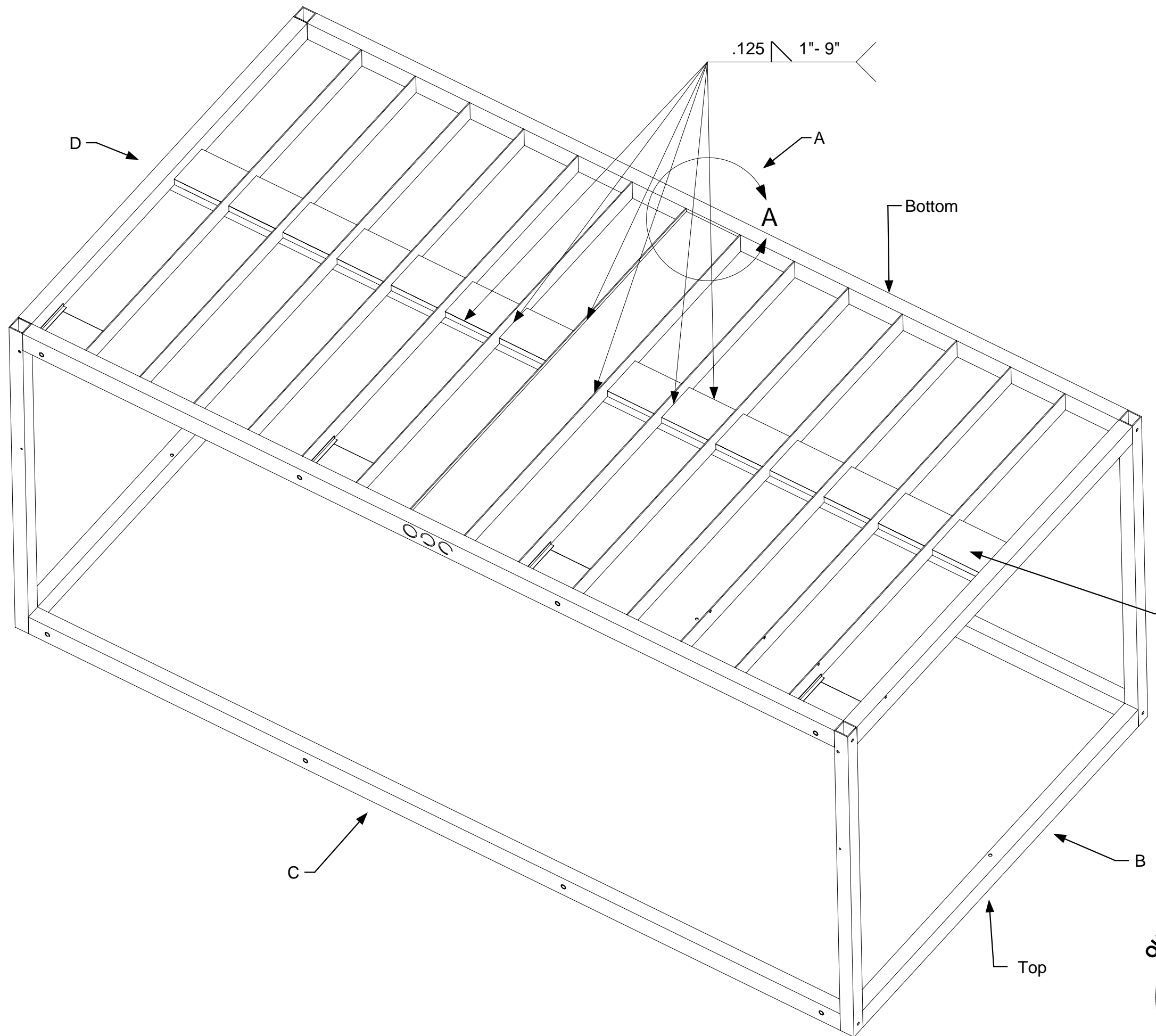

Ductwork

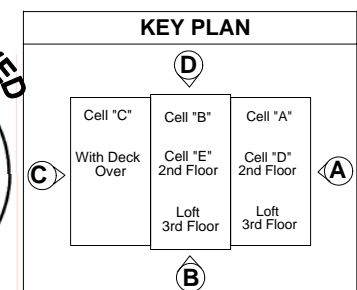

DRAWING

Manufacturing
Cell A
View B & C
Assembly-Cell
Floor sub-
assembly
Detail 5-welding

MODEL(S): Hartford

PAGE 36

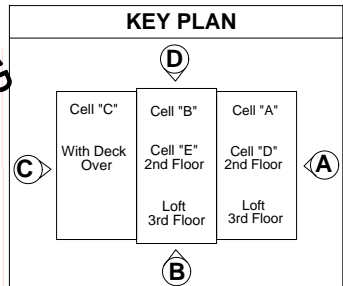
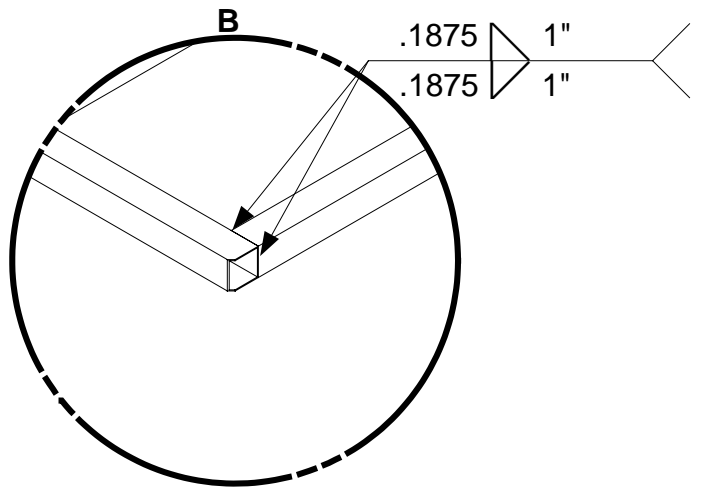
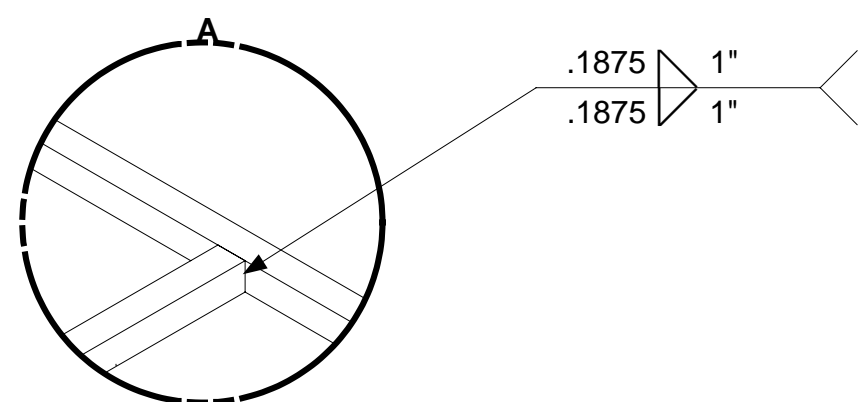
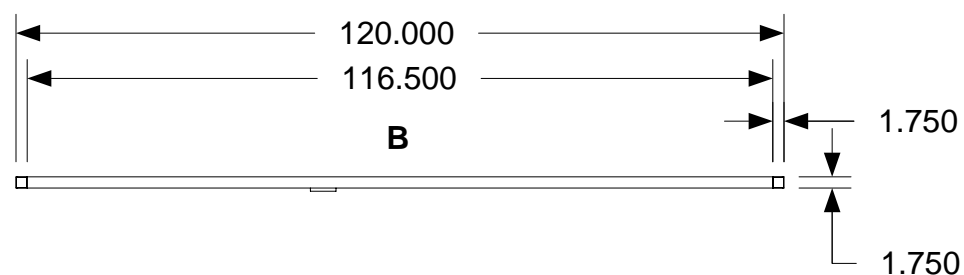
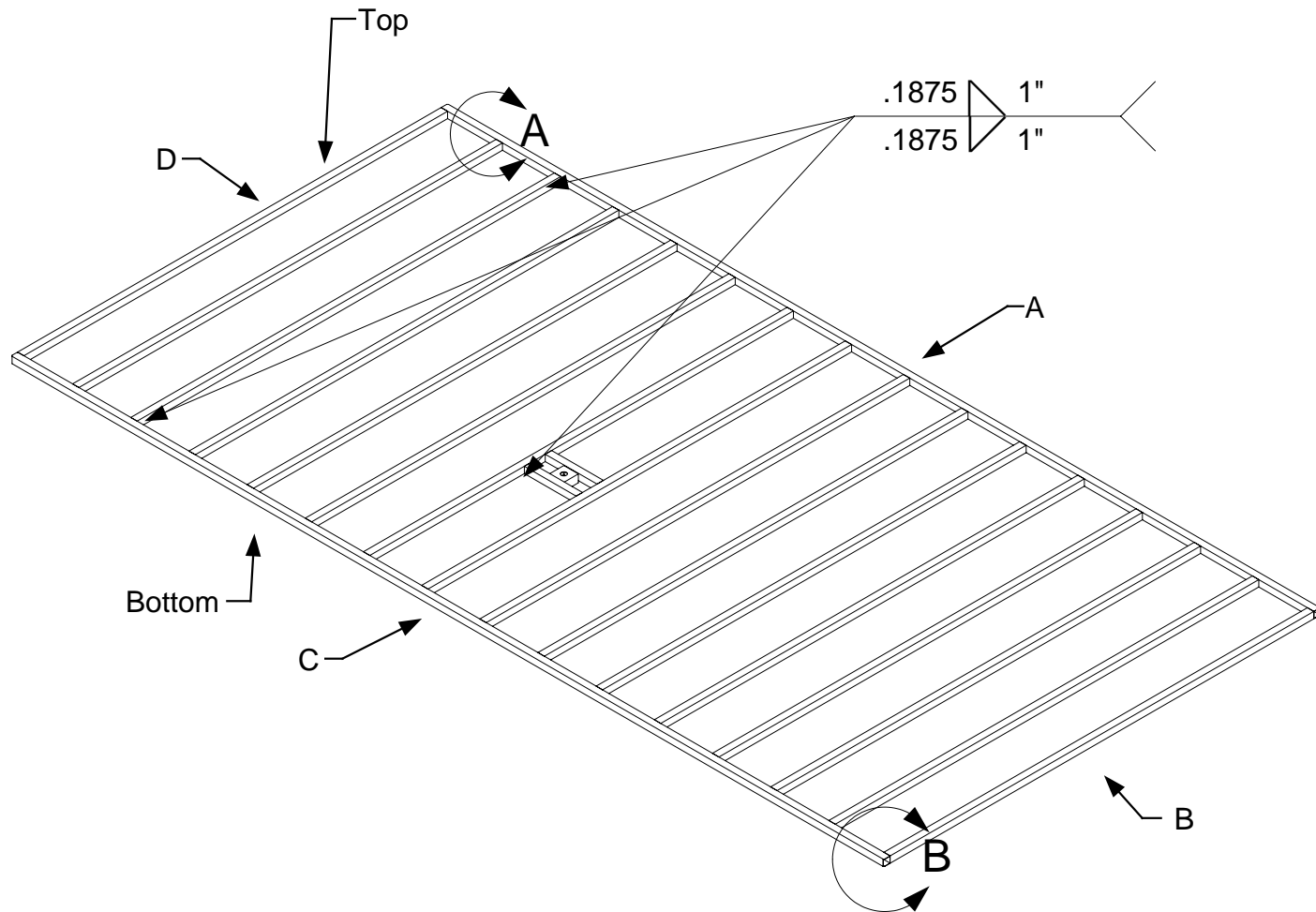
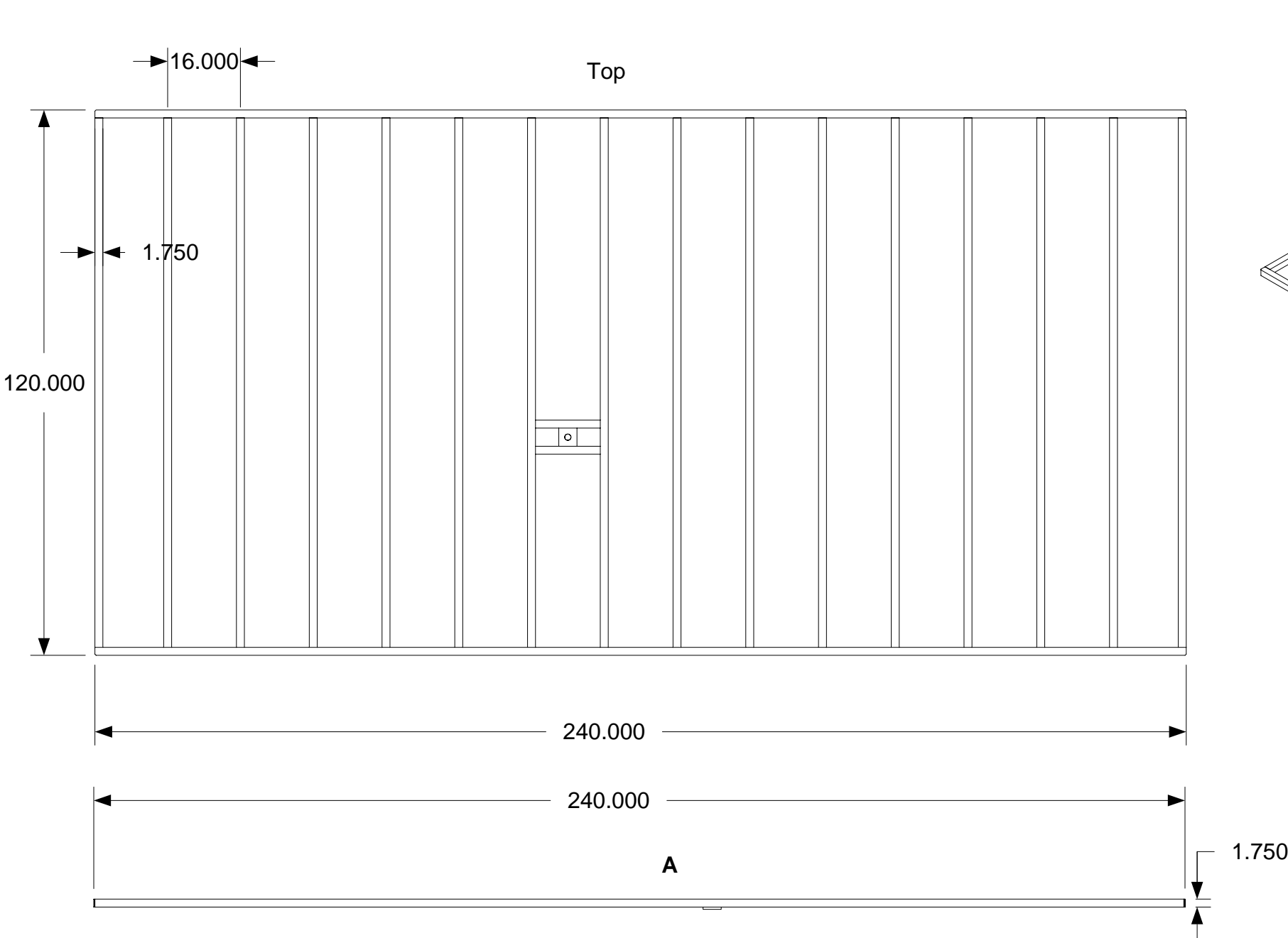

DRAWING
Manufacturing Cell A View A, B, C, D Assembly-Ceiling CAC Detail 6-welding
MODEL(S): Hartford
PAGE 37

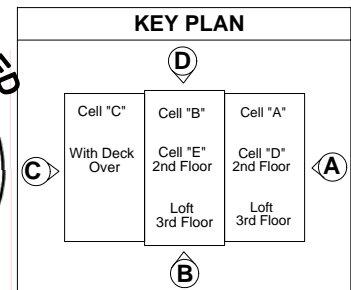
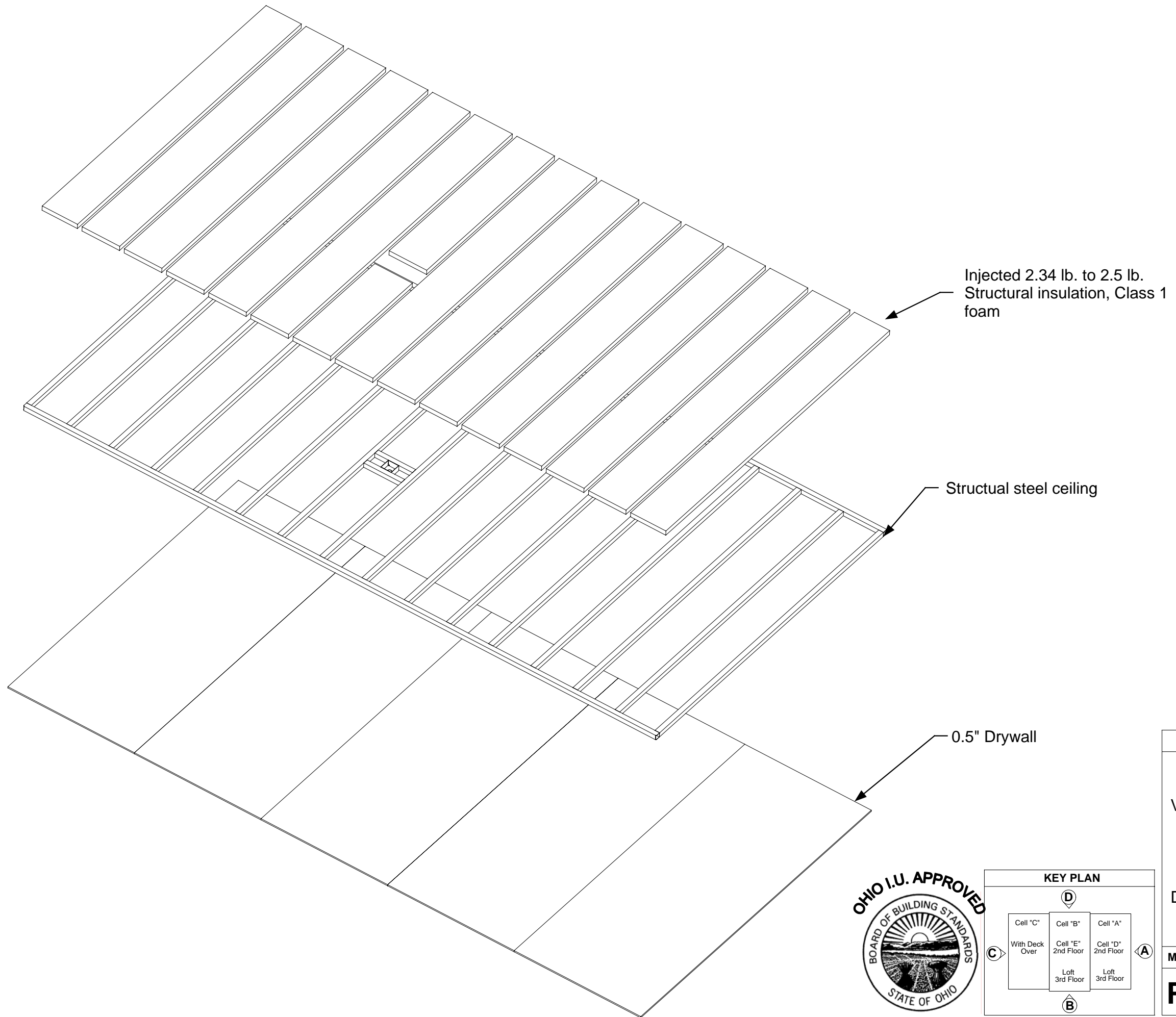

April 11, 2006
PDG Domus 060323-1

DRAWING
Manufacturing Cell A View 3D exploded Assembly-Cell Ceiling sub- assembly Insulation & Drywall installation
MODEL(S): Hartford
PAGE 37A

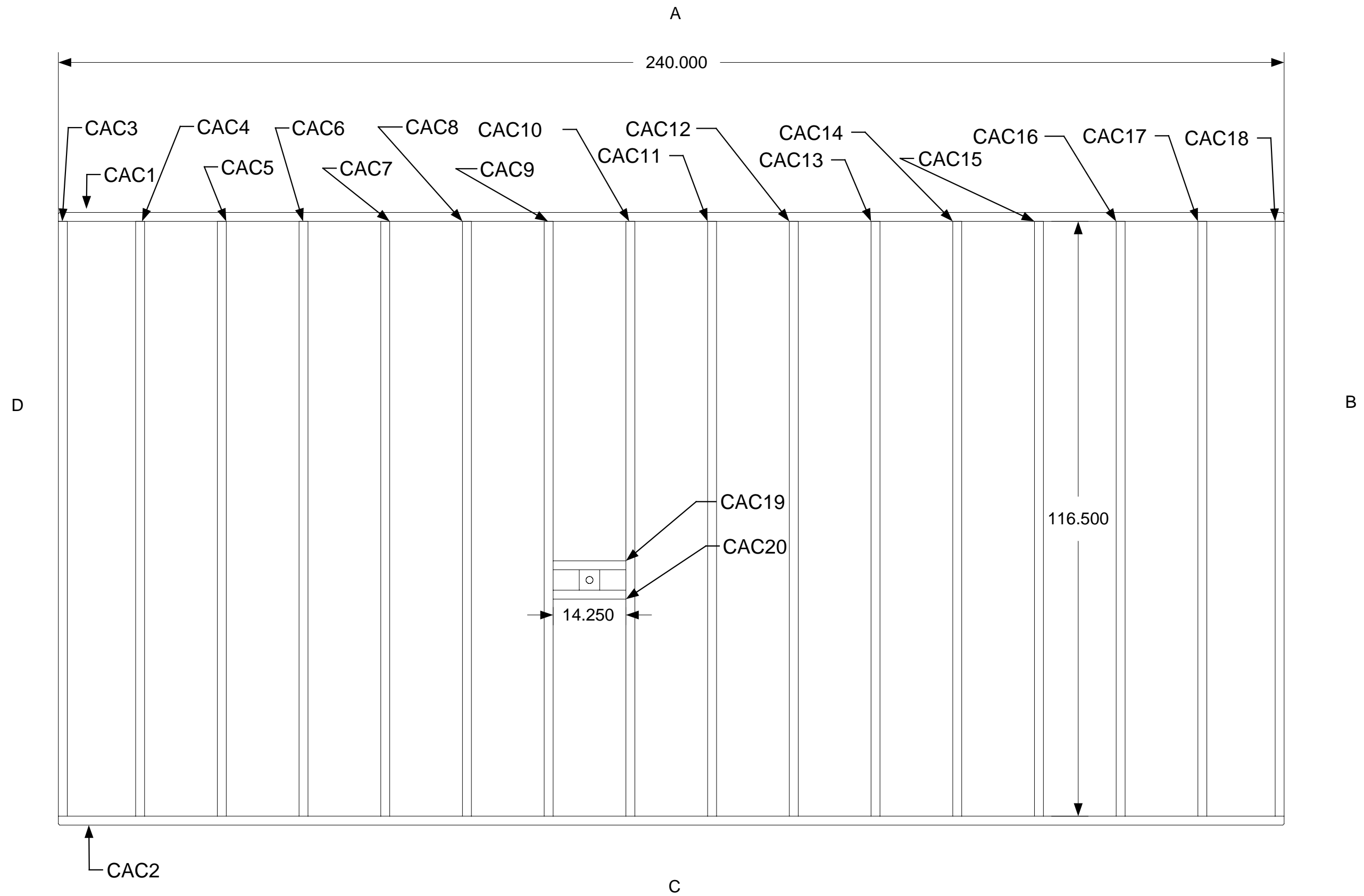

DRAWING

Manufacturing
Cell A
View Drafting
Assembly-Cell
Ceiling sub-
assembly
Part identification
CAC1-2
CAC3-18
CAC19-20

MODEL(S): Hartford

PAGE 37B

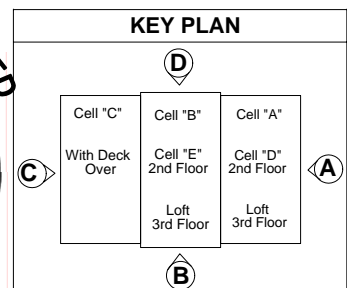

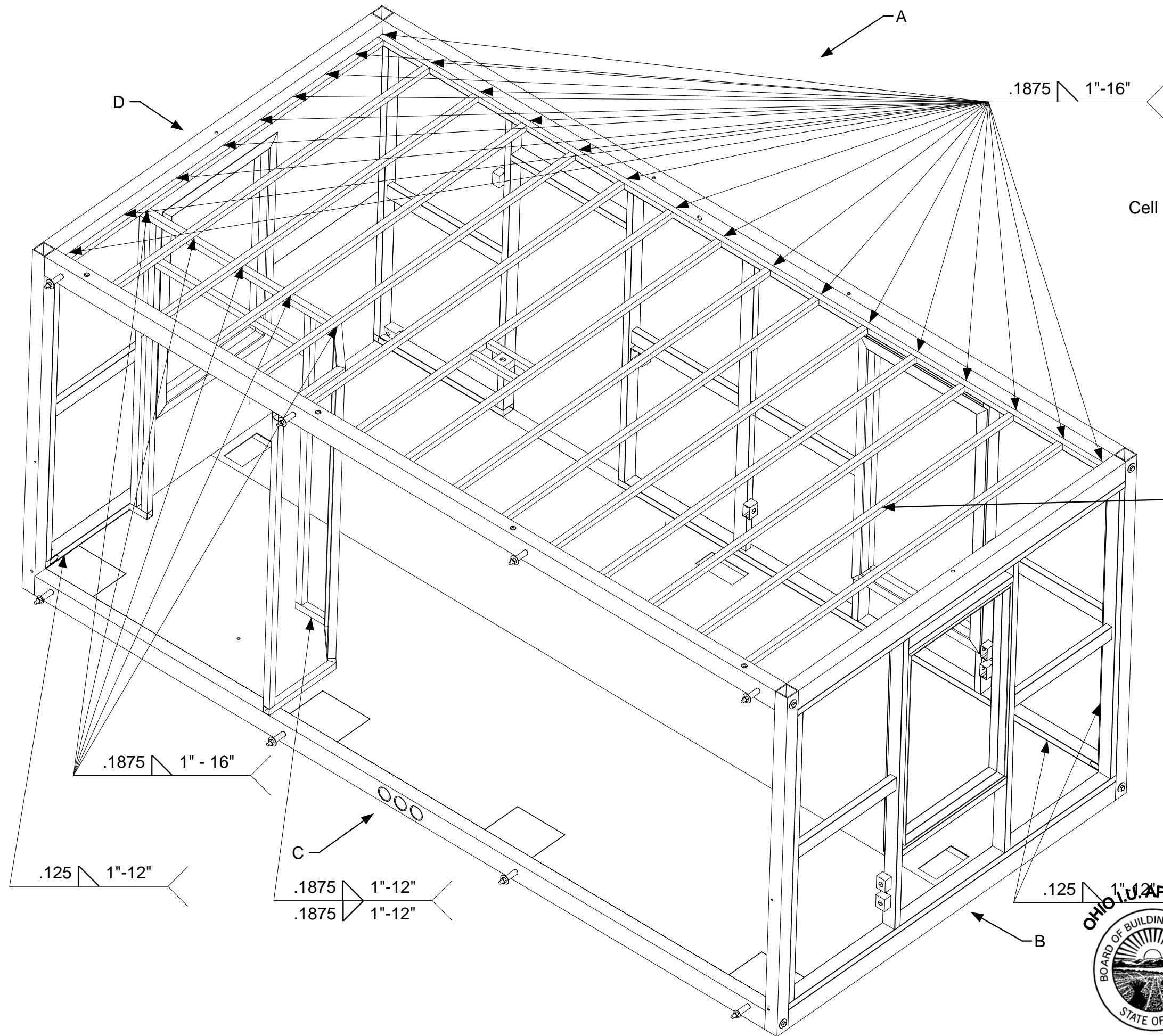

Cell A and B use identical ceiling attachment methods

All interior wall sections are welded to

.1875 1"-12"
.1875 1"-12"

Specification

Ceiling sub-assembly



DRAWING

Manufacturing
Cell A
View B & C
Assembly-Cell
Ceiling
sub-assembly
installation
Welding

MODEL(S): Hartford

PAGE 37C

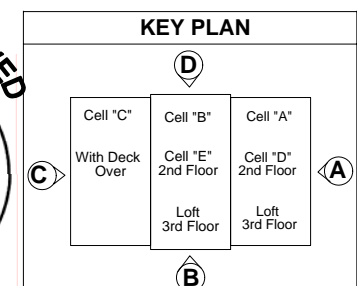

April 11, 2006
PDG Domus 060323-1

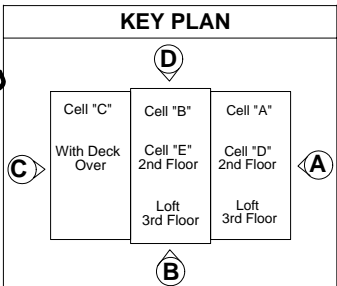
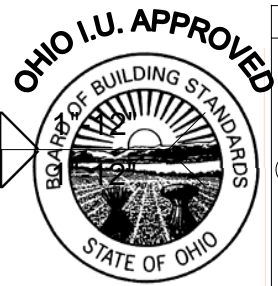
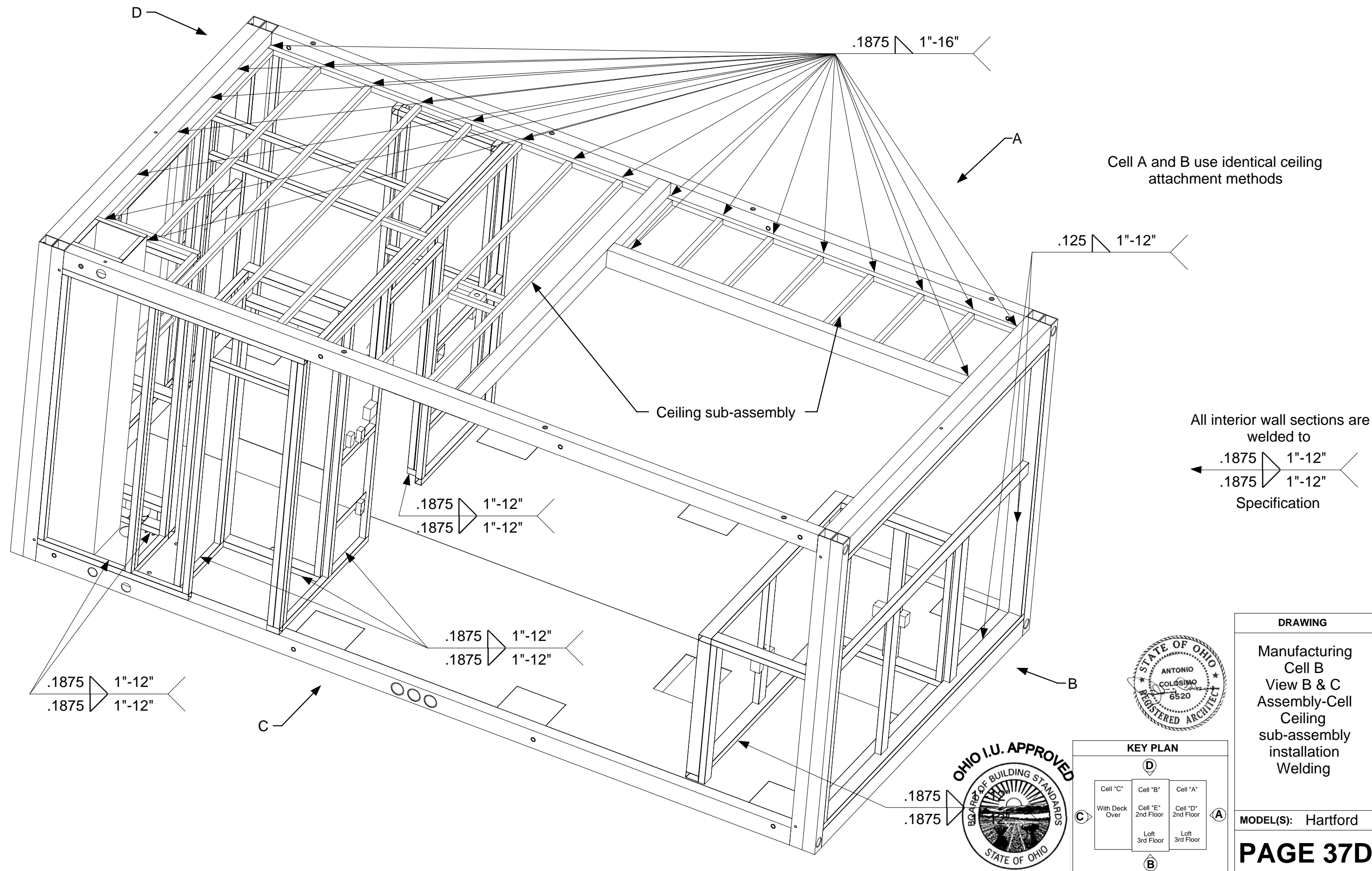

DRAWING

Manufacturing
Cell B
View B & C
Assembly-Cell
Ceiling
sub-assembly
installation
Welding

MODEL(S): Hartford

PAGE 37D

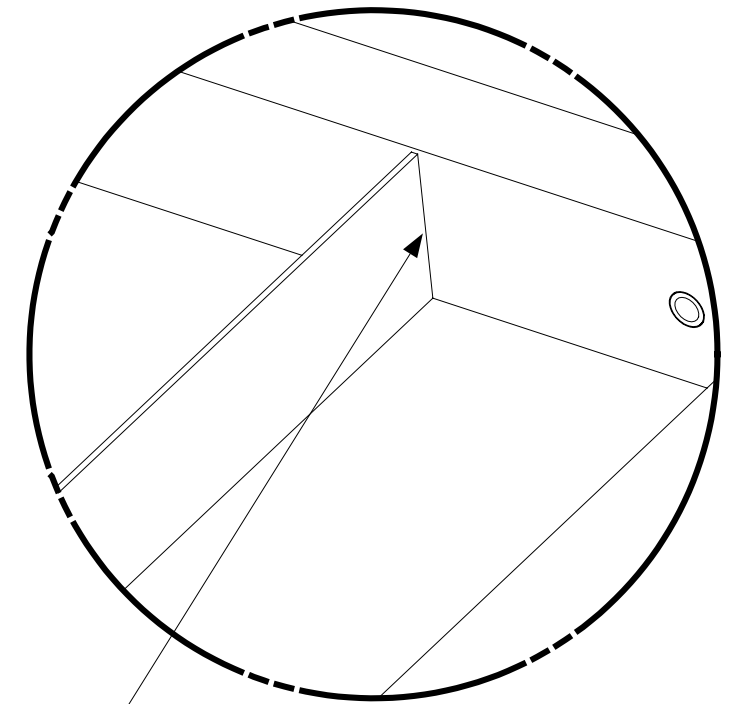
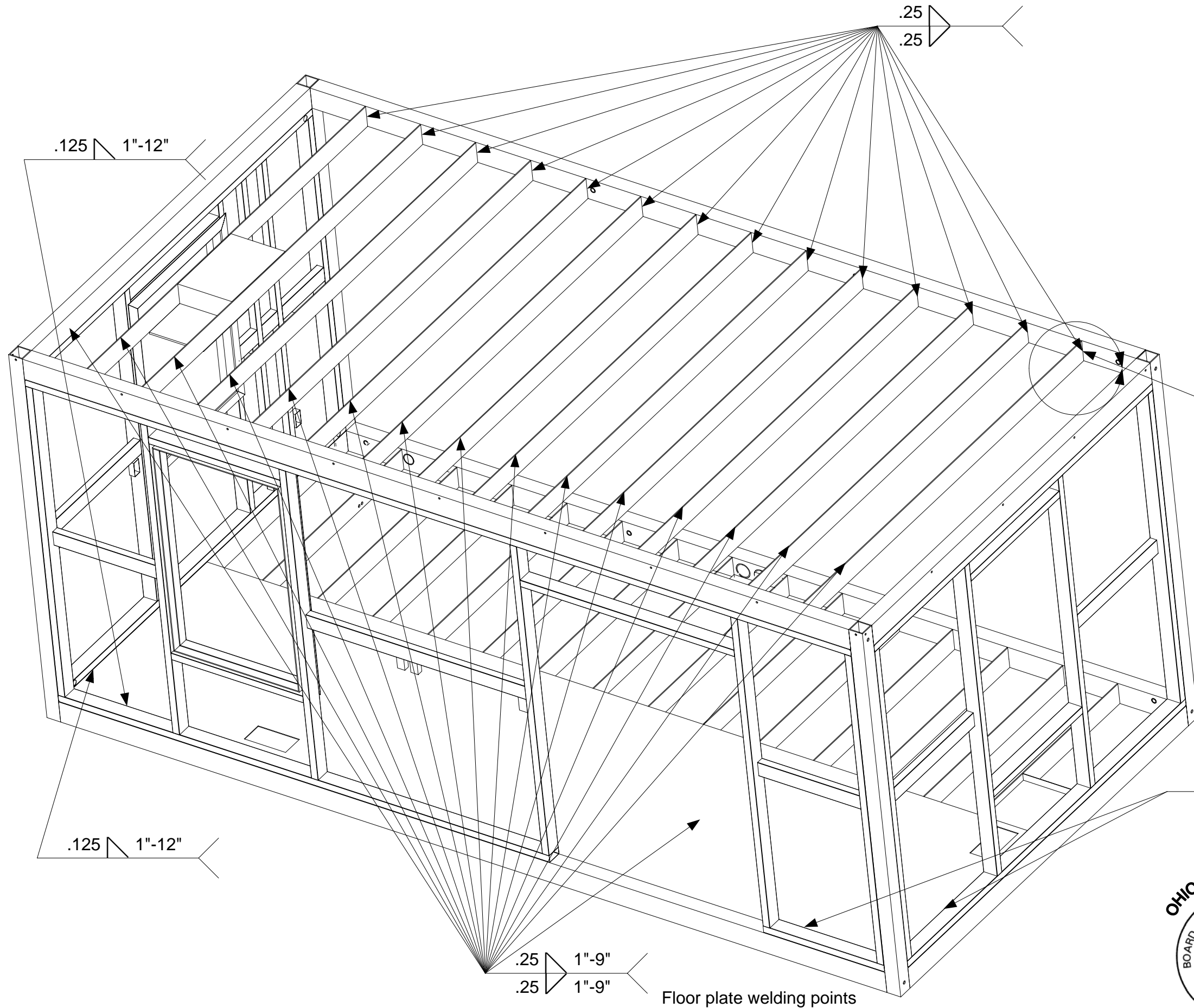

.25
.25

All exterior wall sections are
welded to

.125 1"-12"

Specification

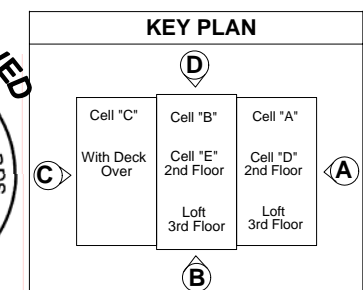

DRAWING
Manufacturing Cell C View 3D Assembly-Cell Ceiling joist Floor joist installation Welding
MODEL(S): Hartford
PAGE 37E

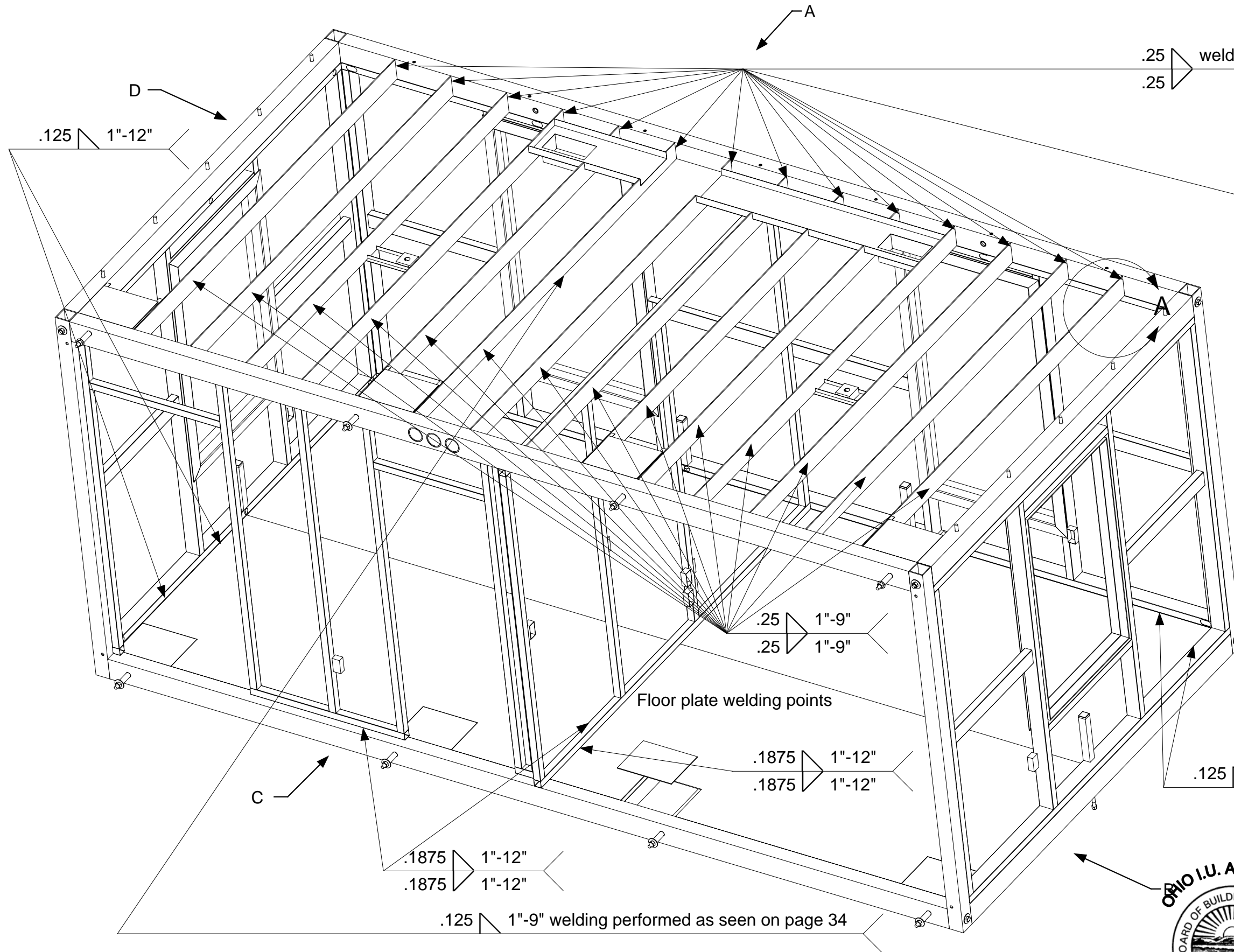

.25 welding performed as seen on pages 32-33-34-35-36
 .25

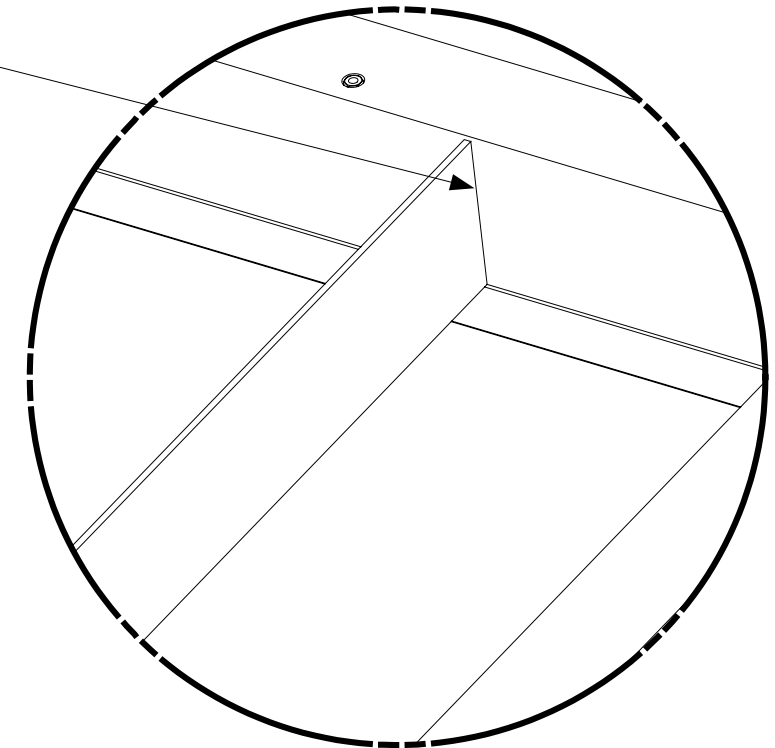

All interior wall sections are welded to

.1875 1\"-12\"
 .1875 1\"-12\"
 Specification

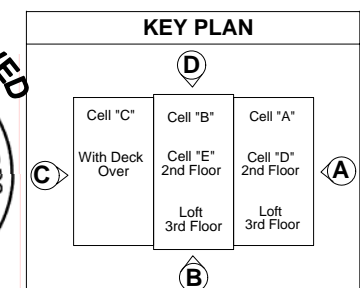

DRAWING
Manufacturing Cell D View B & C Assembly-Cell Ceiling joist Floor joist installation Welding
MODEL(S): Hartford
PAGE 37F

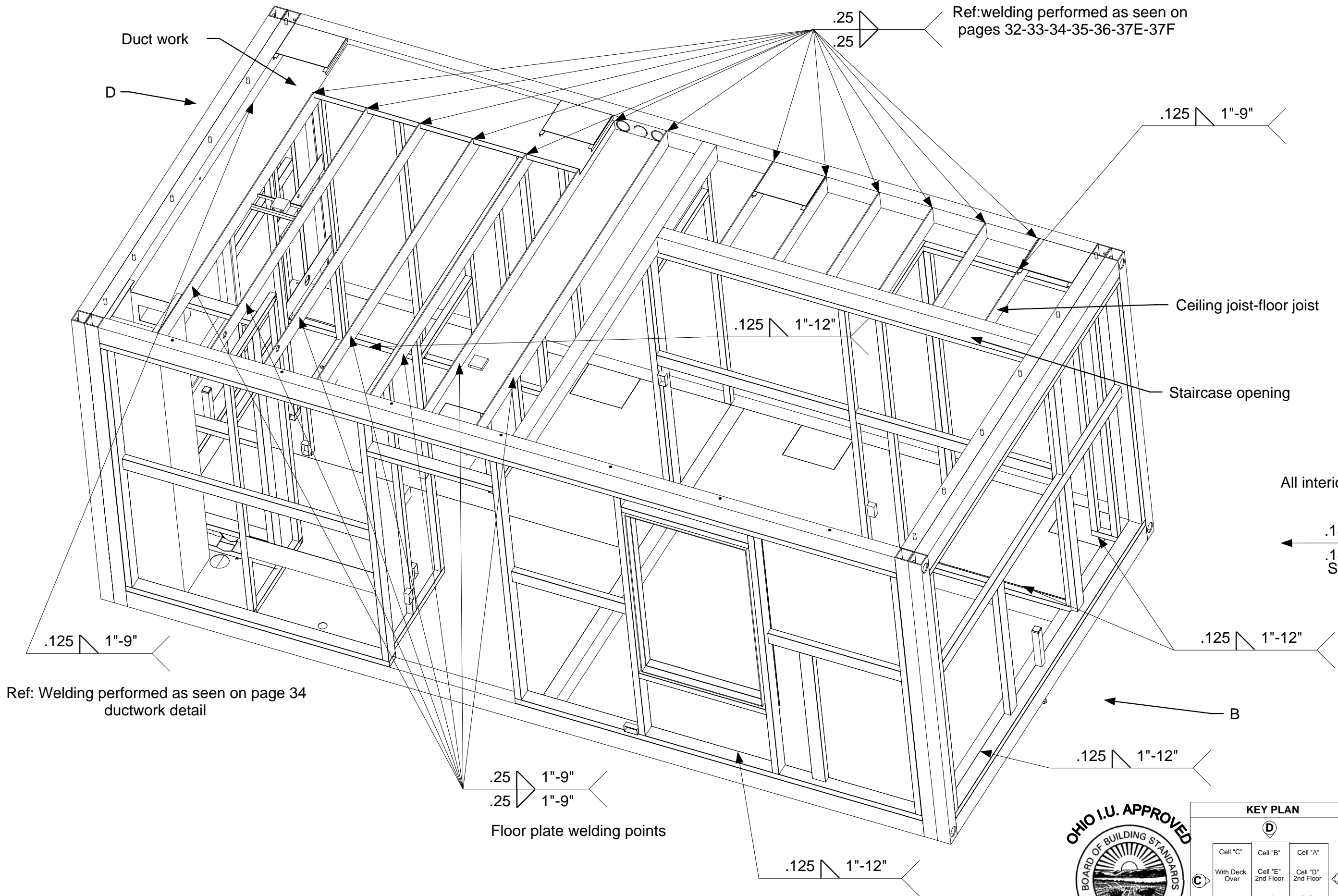

All interior wall sections are welded to

.1875 1"-12"
.1875 1"-12"
Specification

DRAWING
Manufacturing Cell E View B & C Assembly-Cell Ceiling joist Floor joist installation Welding
MODEL(S): Hartford
PAGE 37G

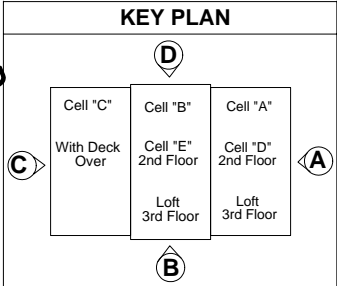

Welding (Typical) 2 Car Garage Type 4

Architectural information can be
Referenced in
Architectural Plan Manual
Page(s)

G2.5

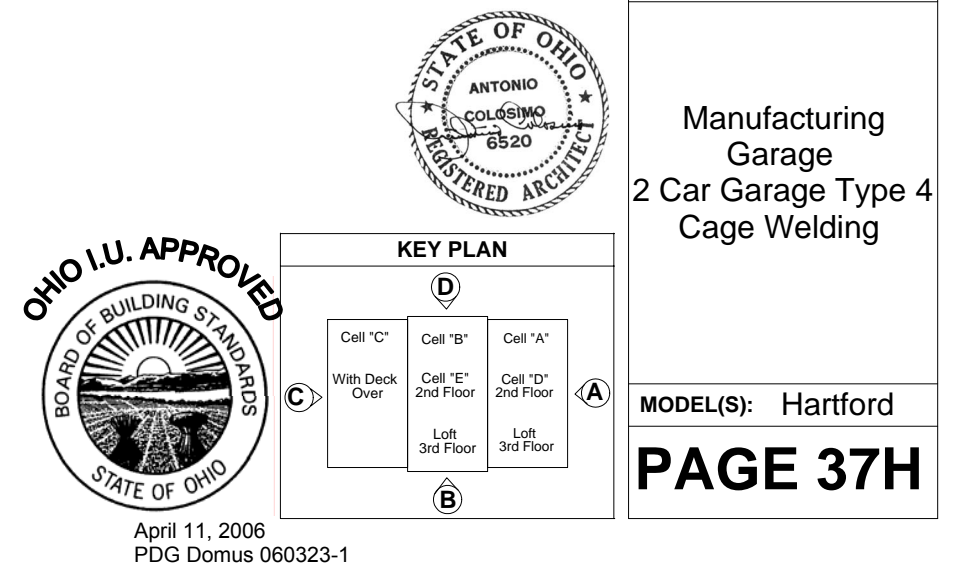

Welding (Typical)
2 Car Garage Type 3

Architectural information can be
Referenced in
Architectural Plan Manual
Page(s)

G2.3

OHIO I.U. APPROVED

BOARD OF BUILDING STANDARDS

STATE OF OHIO

APRIL 11, 2006

PDG Domus 060323-1

ANTONIO COLASIMO

REGISTERED ARCHITECT

6520

KEY PLAN

Cell "C"

With Deck Over

Cell "B"

Cell "E"

2nd Floor

Loft

3rd Floor

Cell "A"

Cell "D"

2nd Floor

Loft

3rd Floor

DRAWING
Manufacturing Garage 2 Car Garage Type 3 Cage Welding
MODEL(S): Hartford
PAGE 37I

Welding (Typical) 2 Car Garage Type 2

Architectural information can be
Referenced in
Architectural Plan Manual
Page(s)

G-2.2

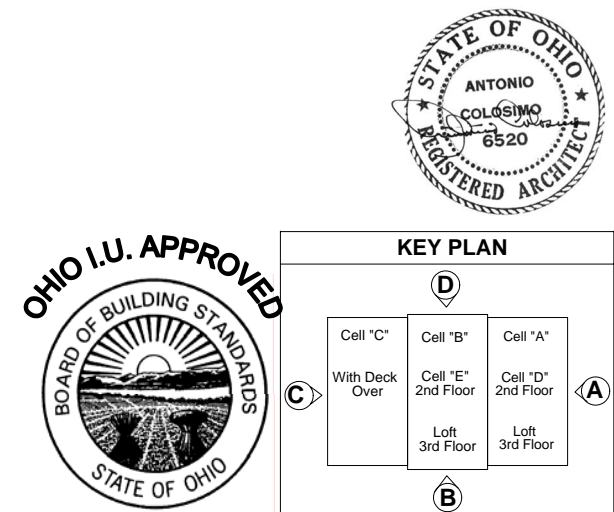

DRAWING
<p>Manufacturing Garage 2 Car Garage Type 2 Cage Welding</p>
MODEL(S): Hartford
PAGE 37J

Welding (Typical) 2 Car Garage Type 1

Architectural information can be
Referenced in
Architectural Plan Manual
Page(s)

G2.4

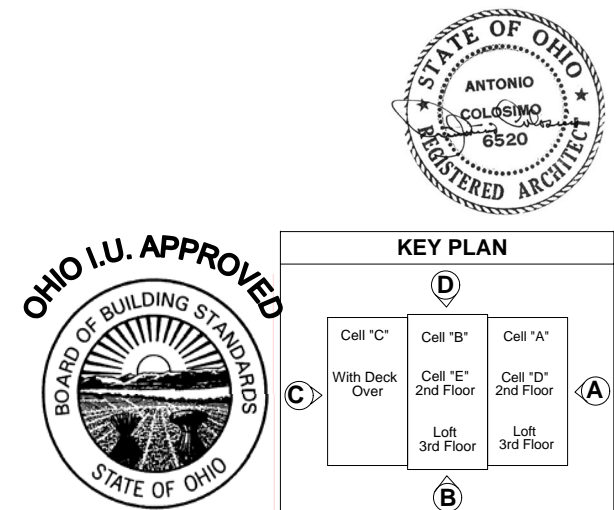

DRAWING
<p>Manufacturing Garage 2 Car Garage Type 1 Cage Welding</p>
MODEL(S): Hartford
PAGE 37K

Welding (Typical)
1 Car Garage Type 1

Architectural information can be
Referenced in
Architectural Plan Manual
Page(s)

G1.1

OHIO I.U. APPROVED

BOARD OF BUILDING STANDARDS

STATE OF OHIO

April 11, 2006

PDG Domus 060323-1

STATE OF OHIO

ANTONIO COLASIMO

REGISTERED ARCHITECT

6520

KEY PLAN

Cell "C"

With Deck Over

Cell "B"

Cell "E"

2nd Floor

Loft

3rd Floor

Cell "A"

Cell "D"

2nd Floor

Loft

3rd Floor

DRAWING

Manufacturing
Garage
1 Car Garage Type 1
Cage Welding

MODEL(S): Hartford

PAGE 37L

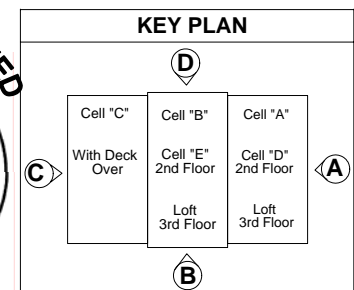
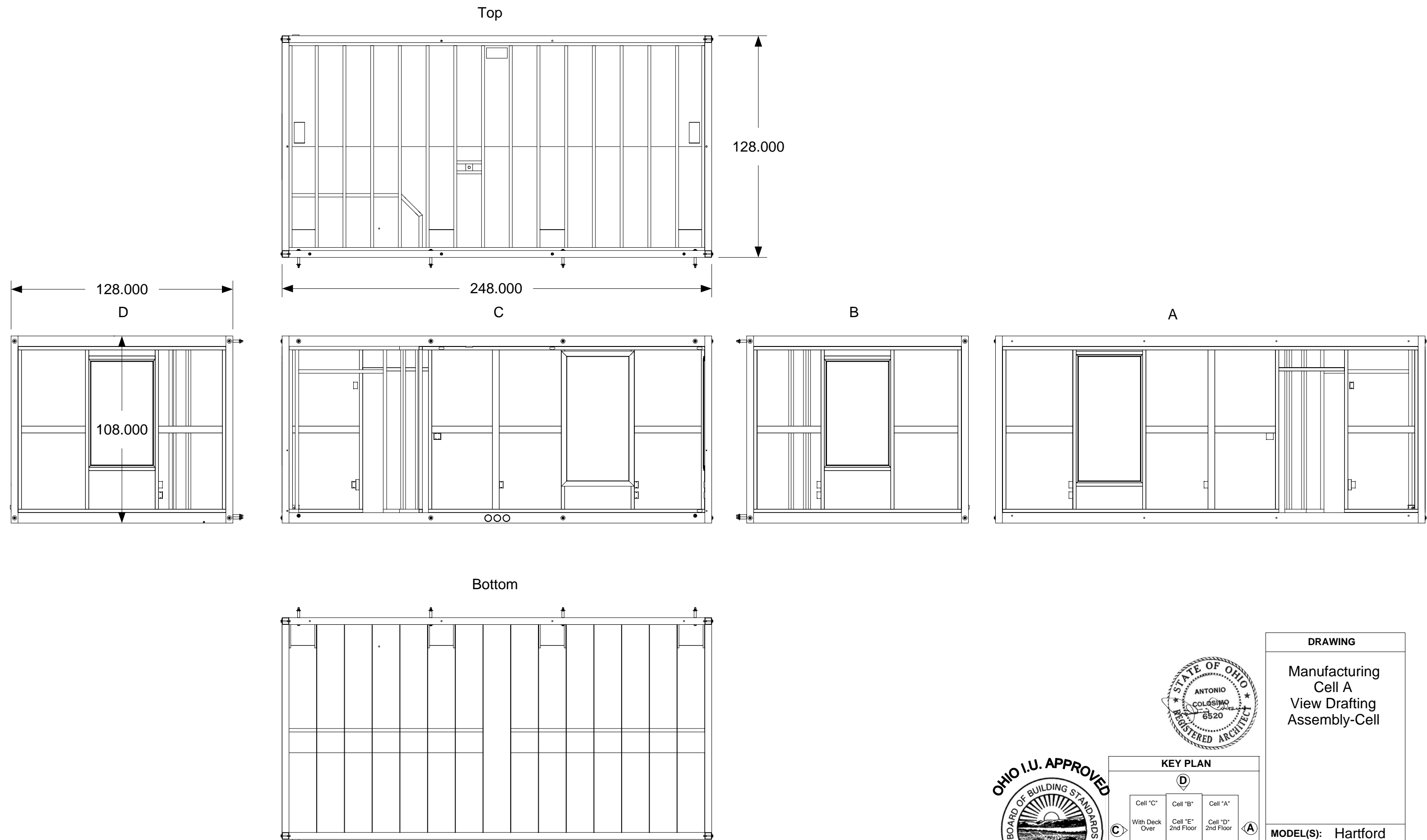

DRAWING

Manufacturing
Cell A
View Drafting
Assembly-Cell

MODEL(S): Hartford

PAGE 38A

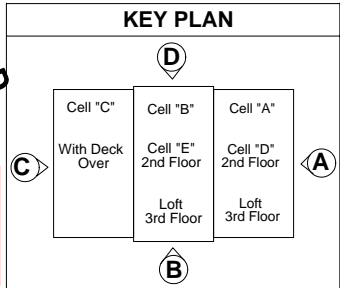
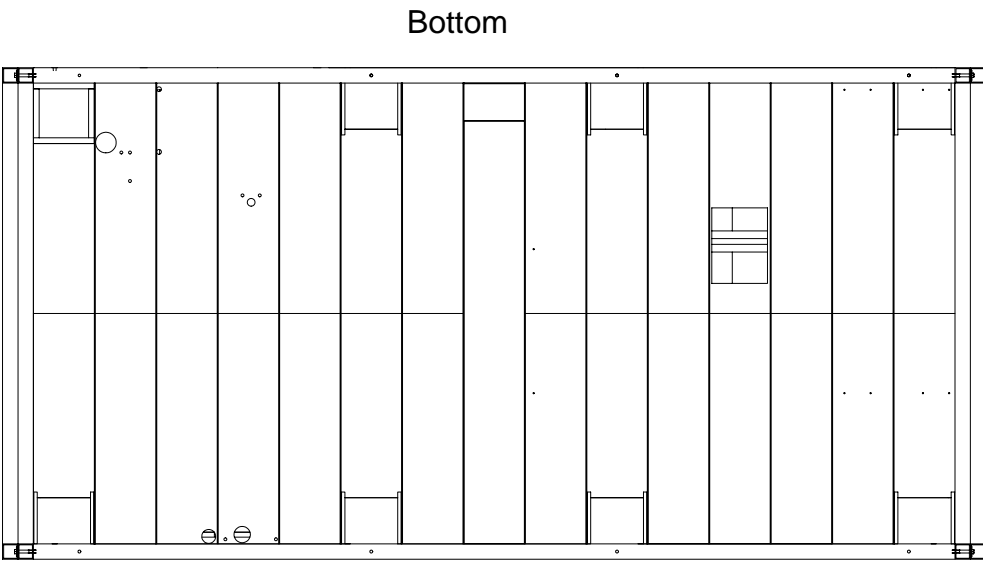
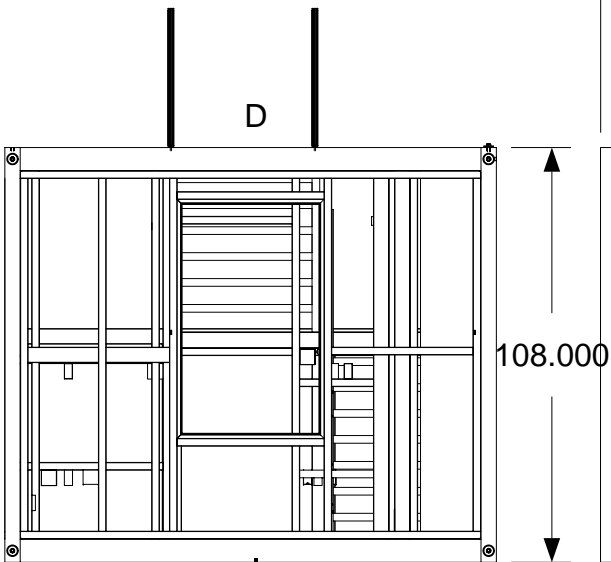
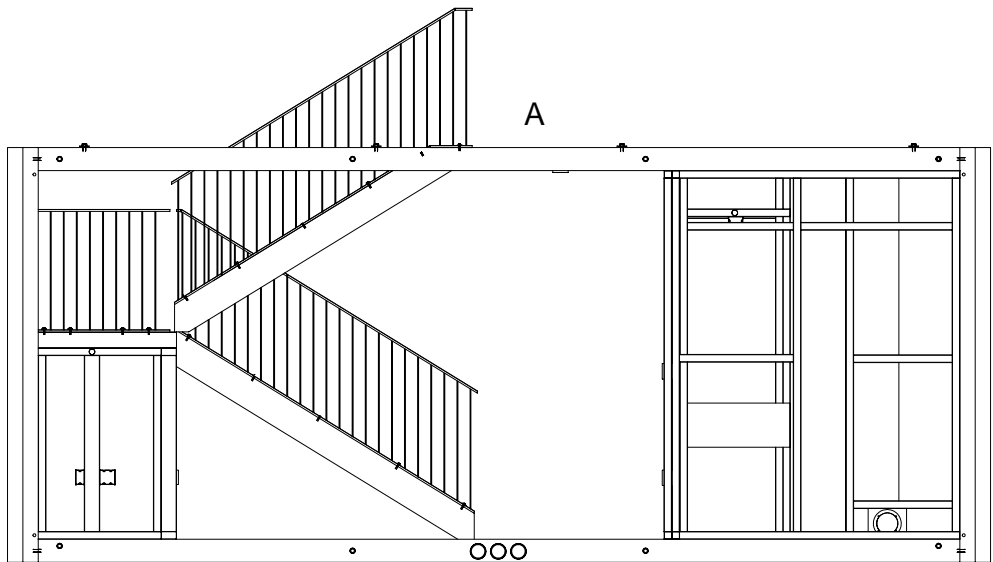
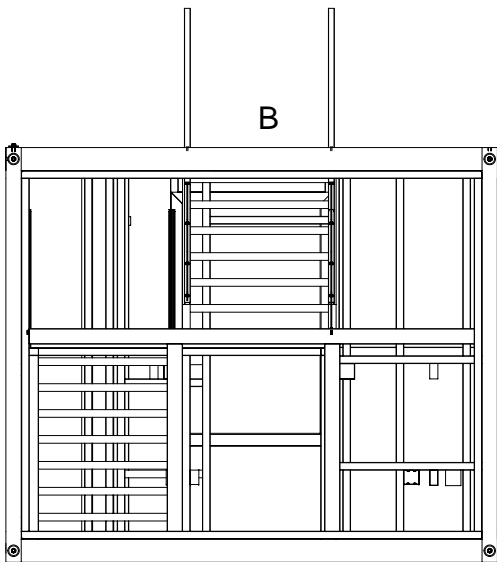
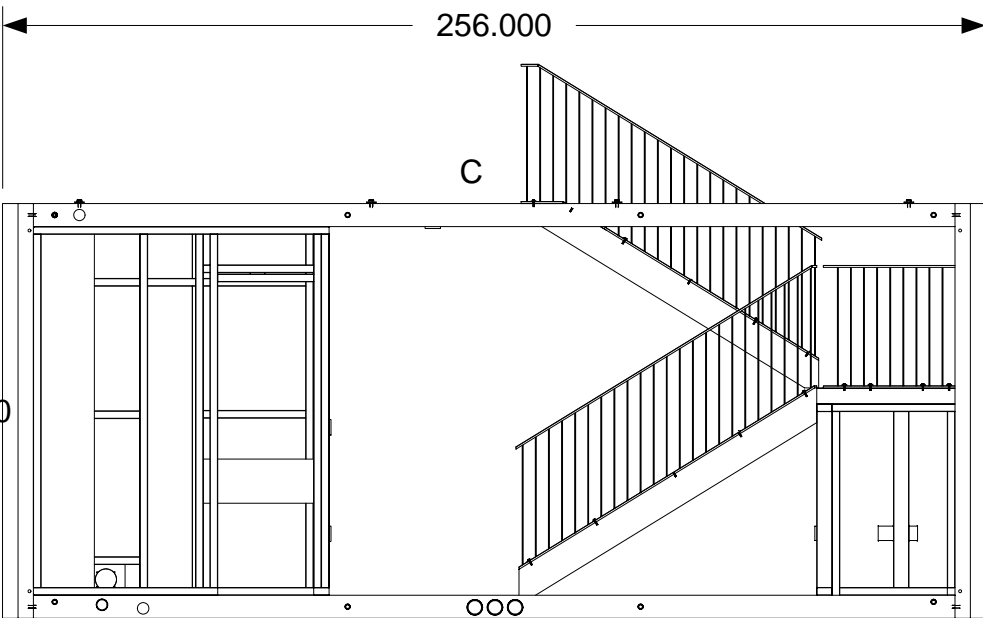
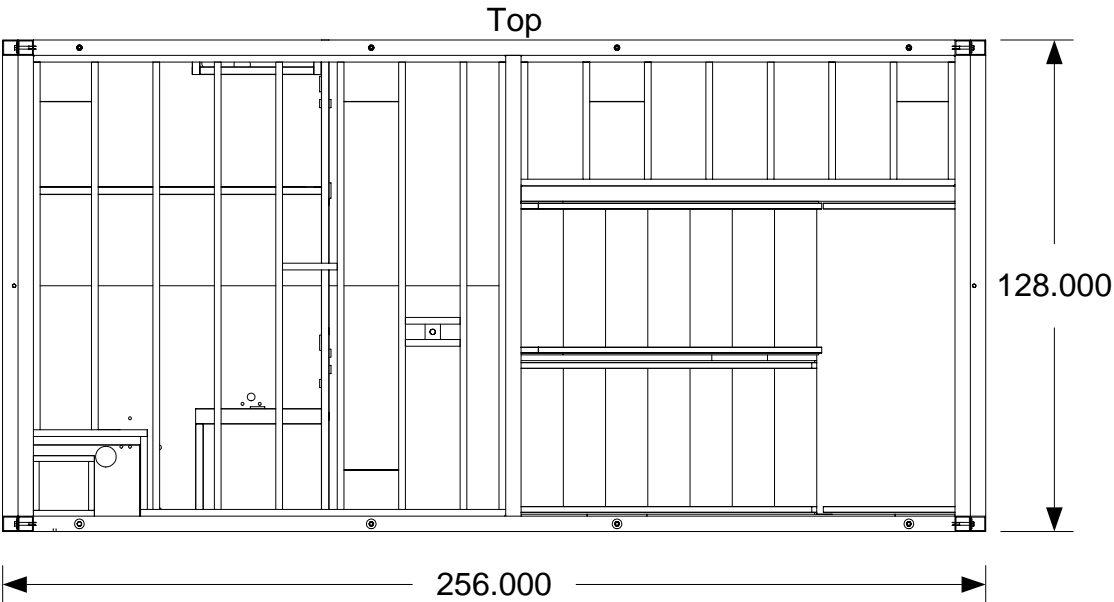

DRAWING

Manufacturing
Cell B
View Drafting
Assembly-Cell

MODEL(S): Hartford

PAGE 38B

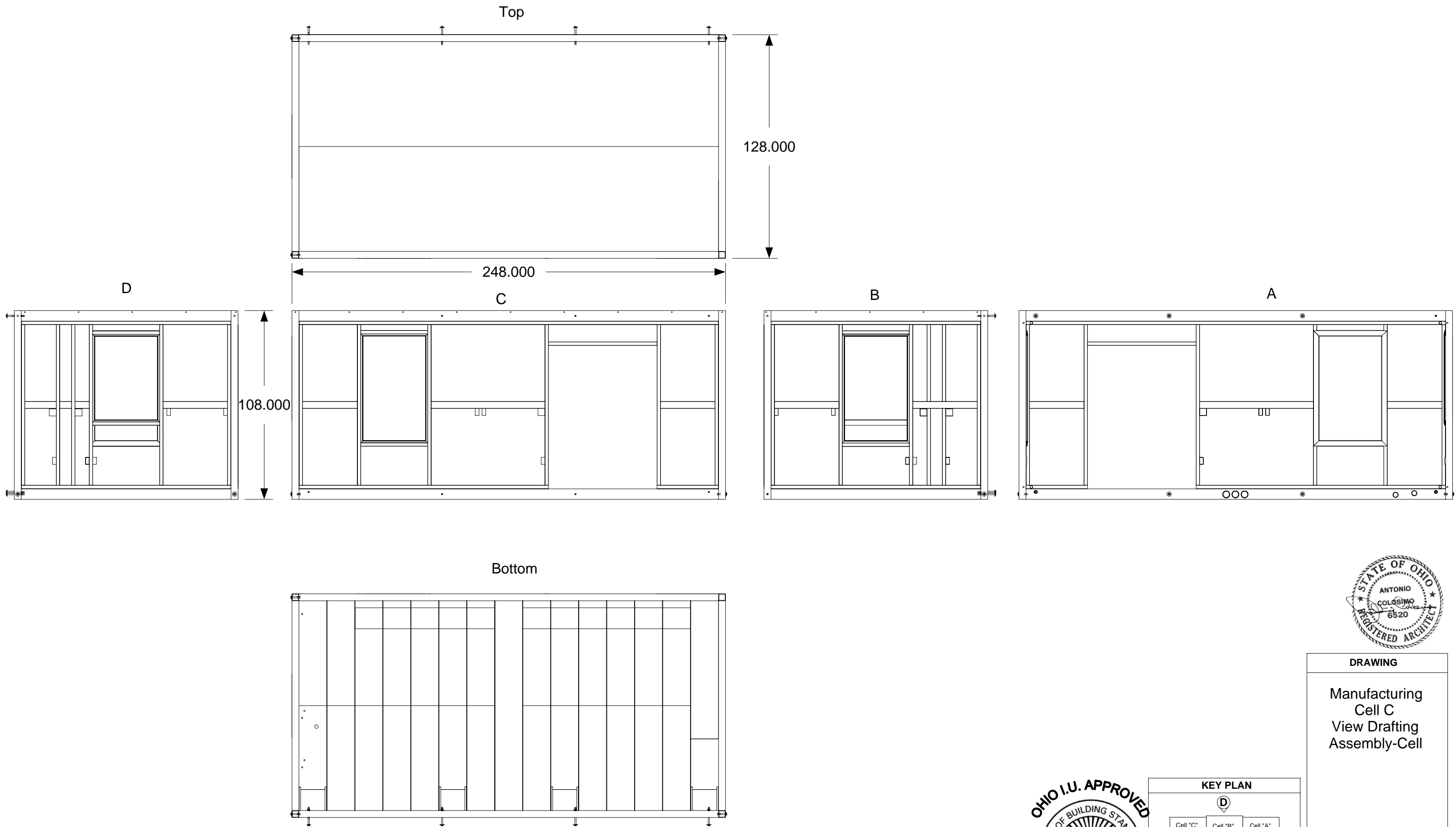

DRAWING

Manufacturing
Cell C
View Drafting
Assembly-Cell

MODEL(S): Hartford

PAGE 38C

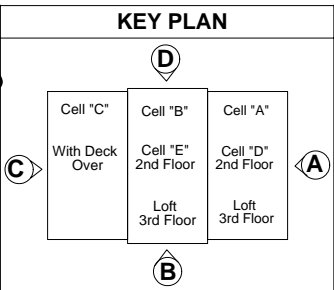

Top

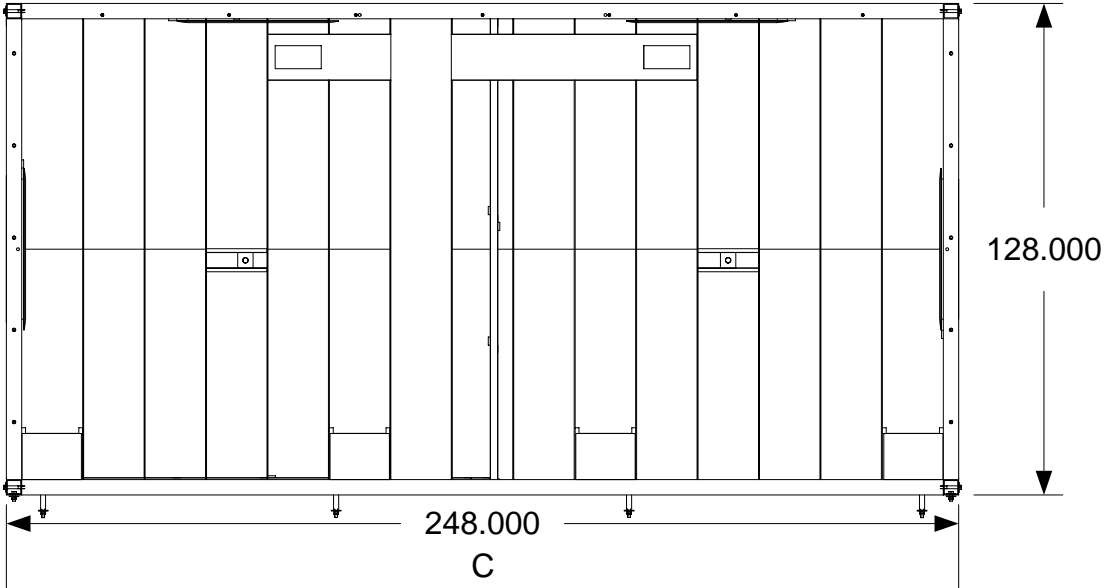

D

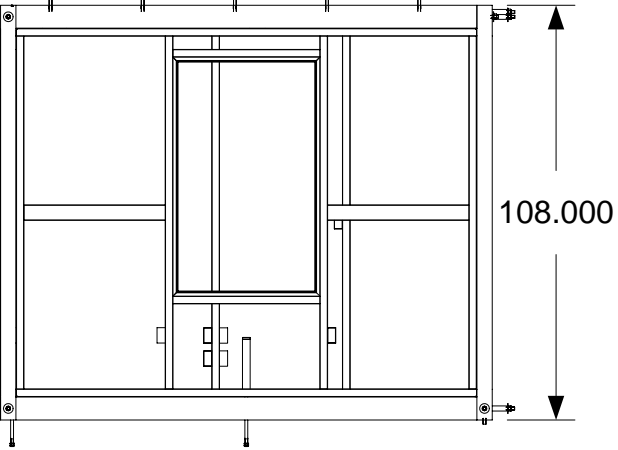

C

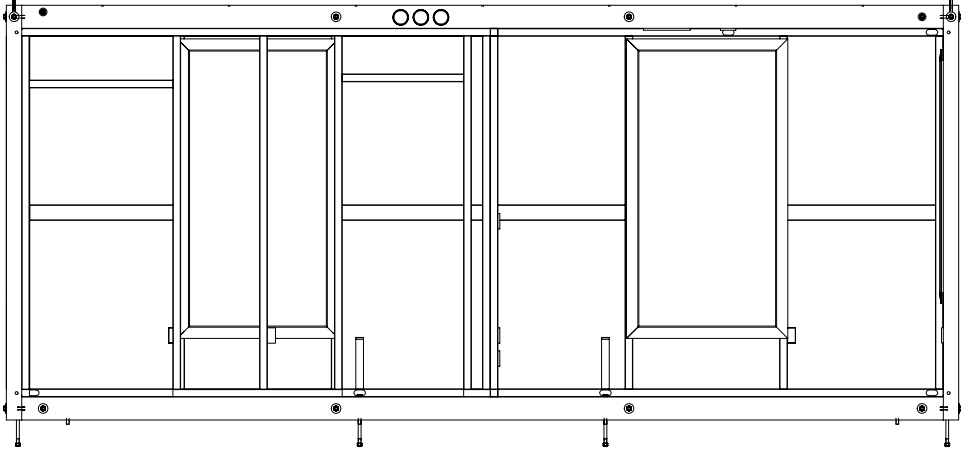

B

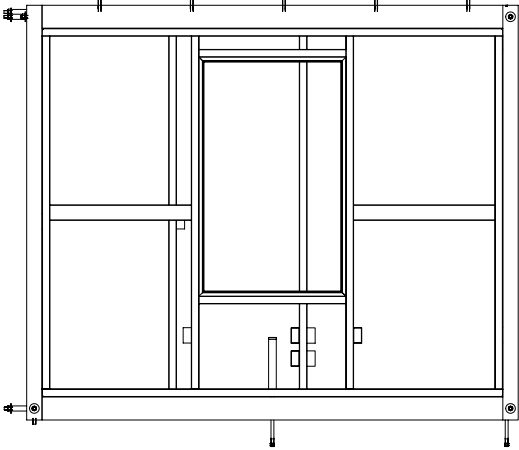

A

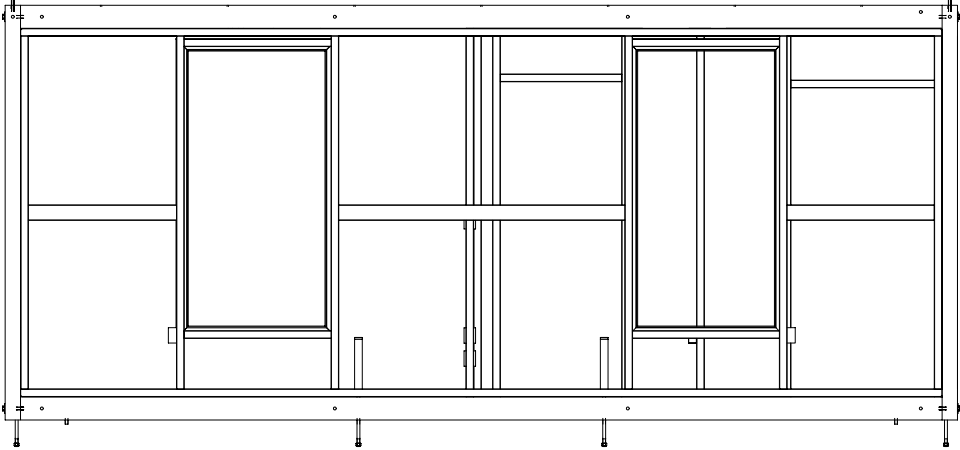

Bottom

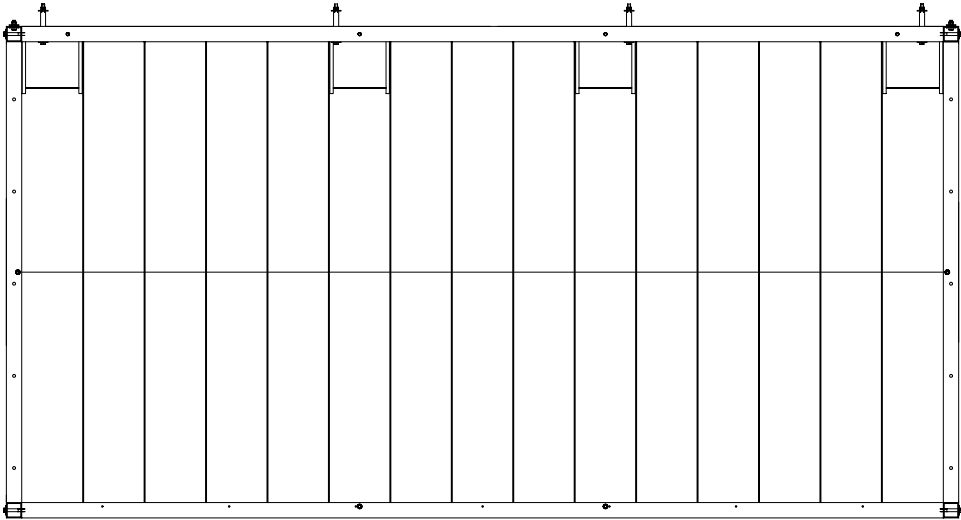

DRAWING

Manufacturing
Cell D
View Drafting
Assembly-Cell

MODEL(S): Hartford

PAGE 38D

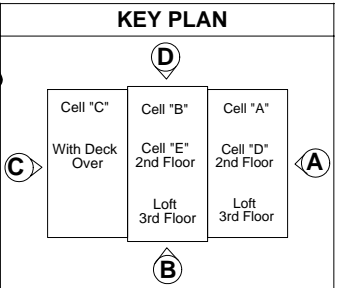

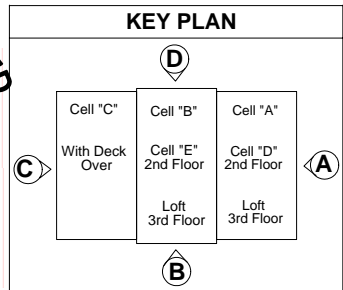
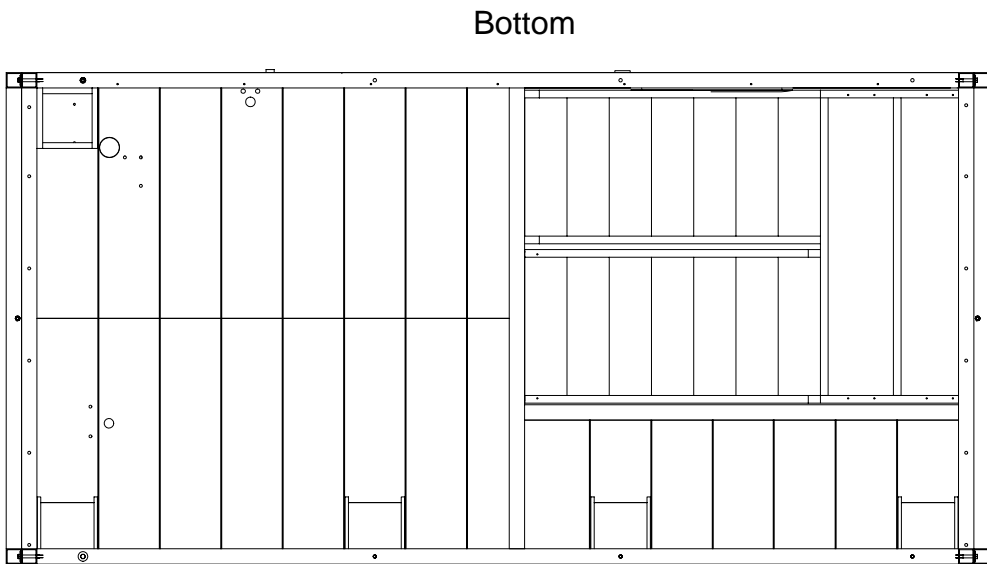
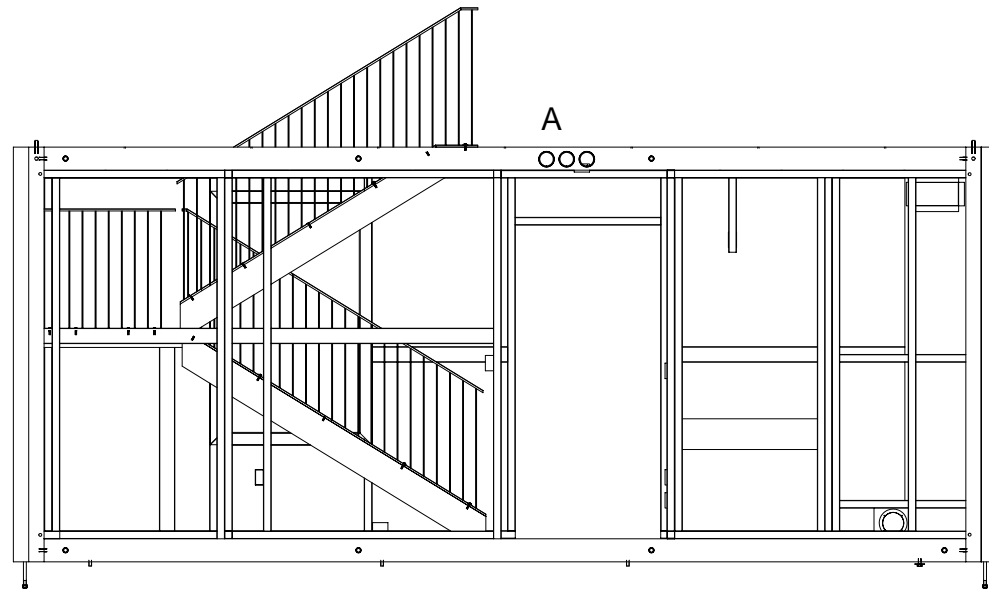
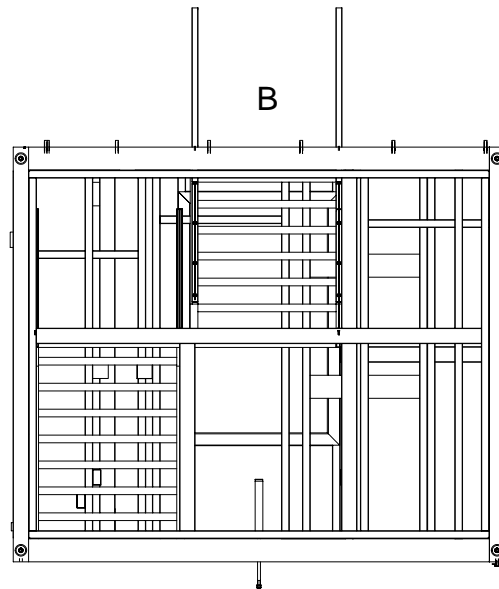
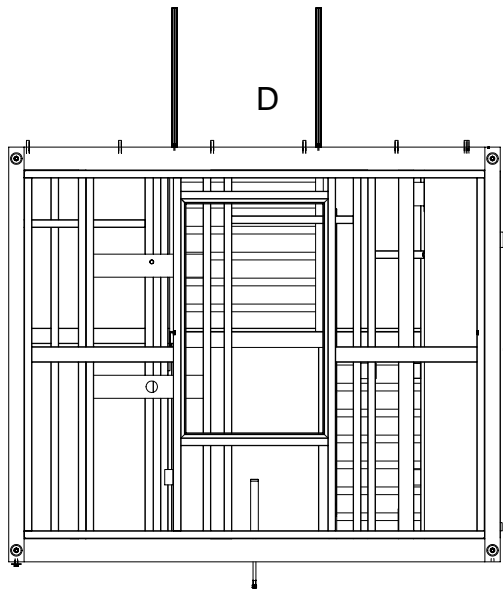
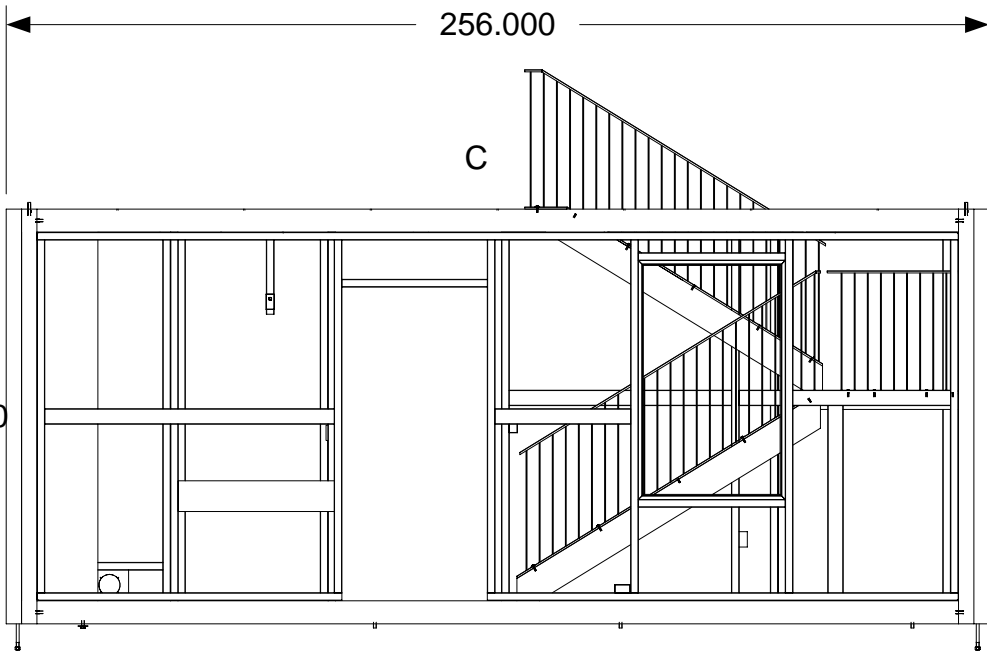

DRAWING

Manufacturing
Cell E
View Drafting
Assembly-Cell

MODEL(S): Hartford

PAGE 38E

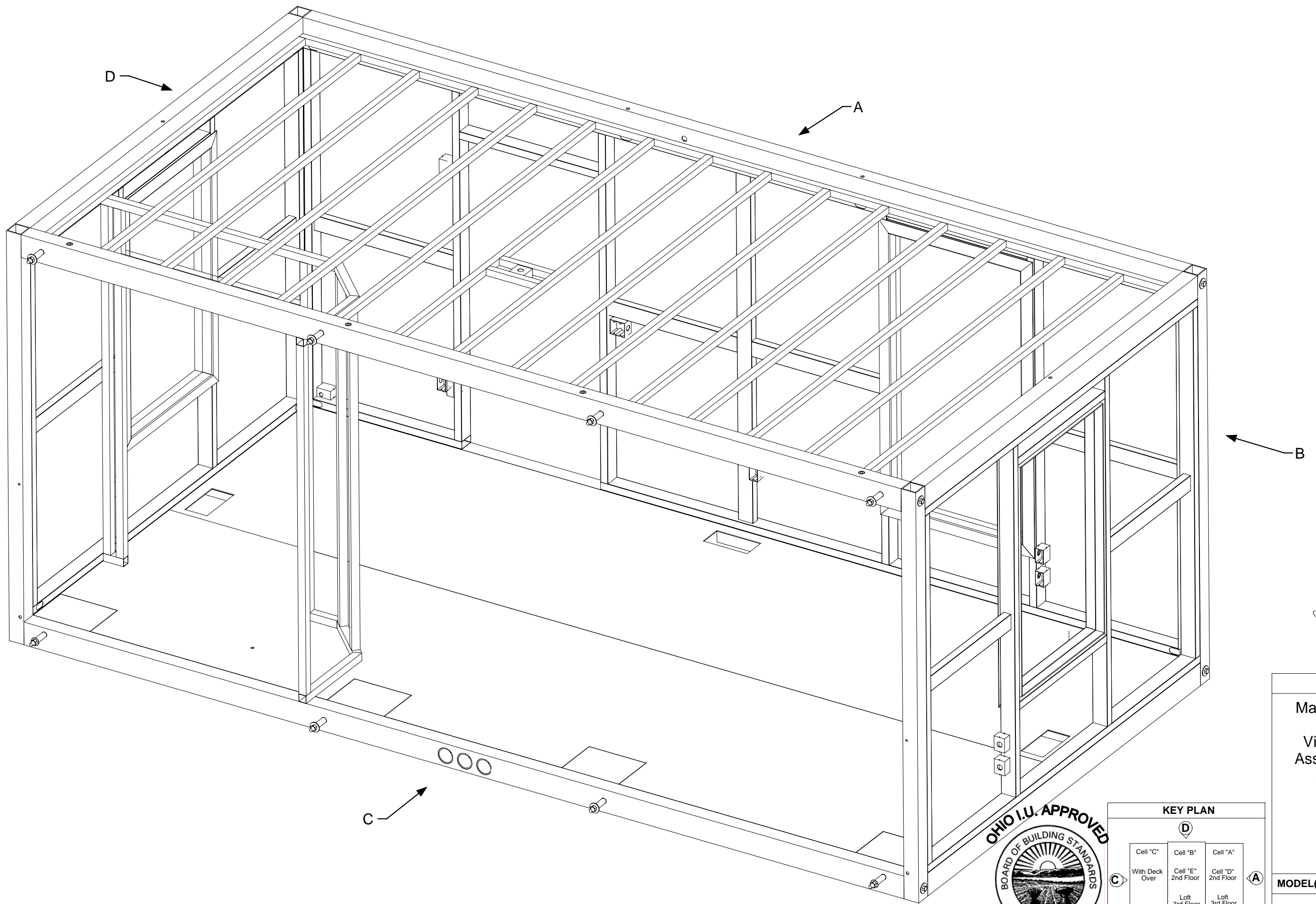

DRAWING

Manufacturing
Cell A
View B & C
Assembly-Cell
3D view

MODEL(S): Hartford

PAGE 39A

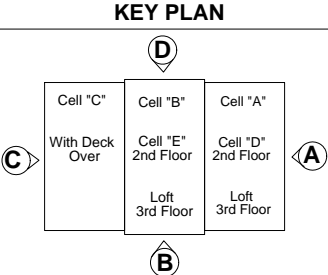

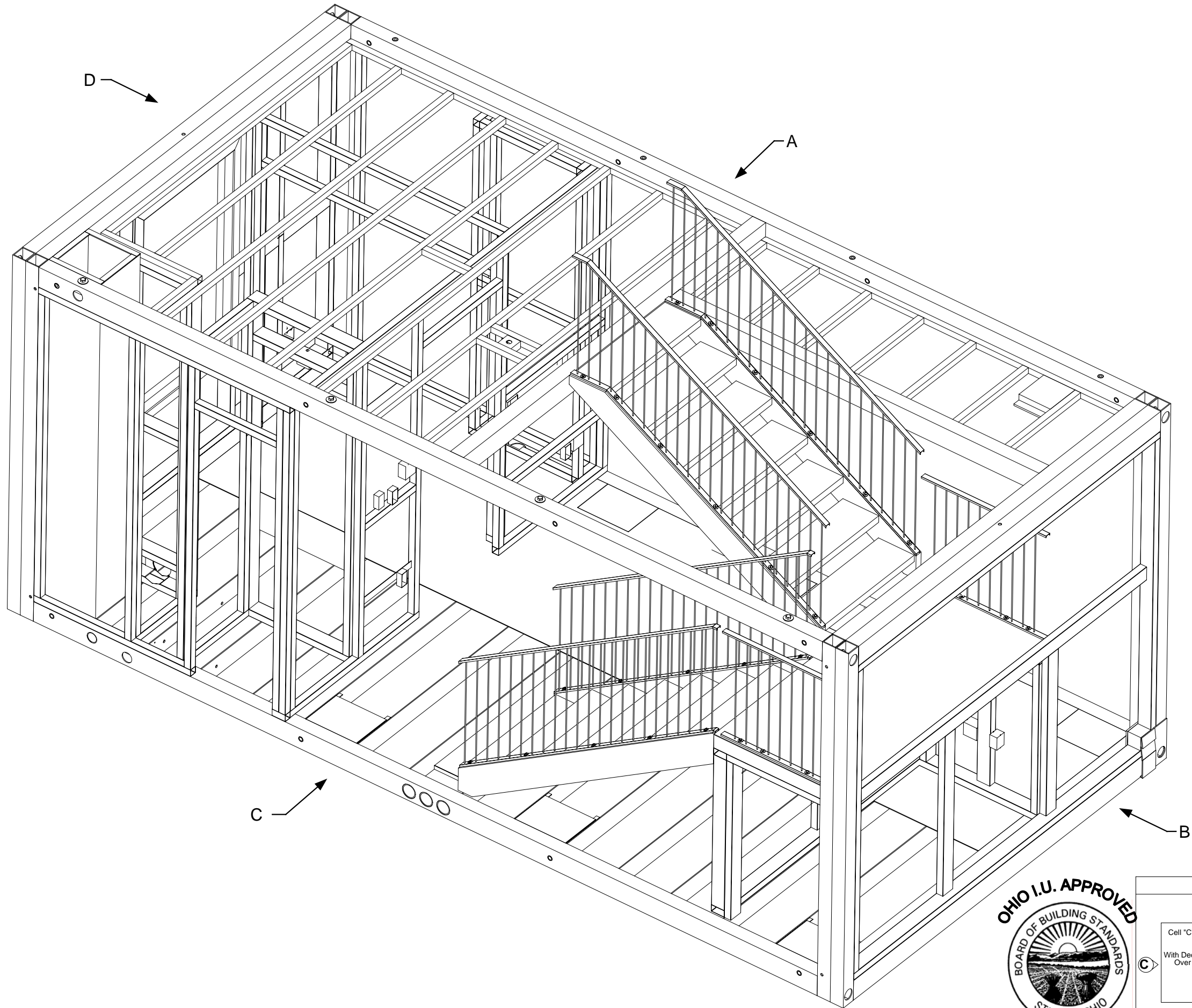

DRAWING

Manufacturing
Cell B
View B & C
Assembly-Cell
3D view

MODEL(S): Hartford

PAGE 39B

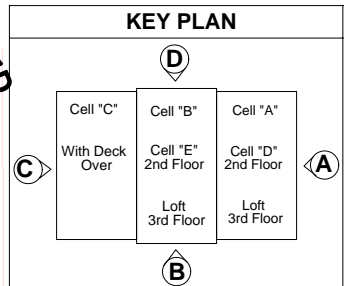

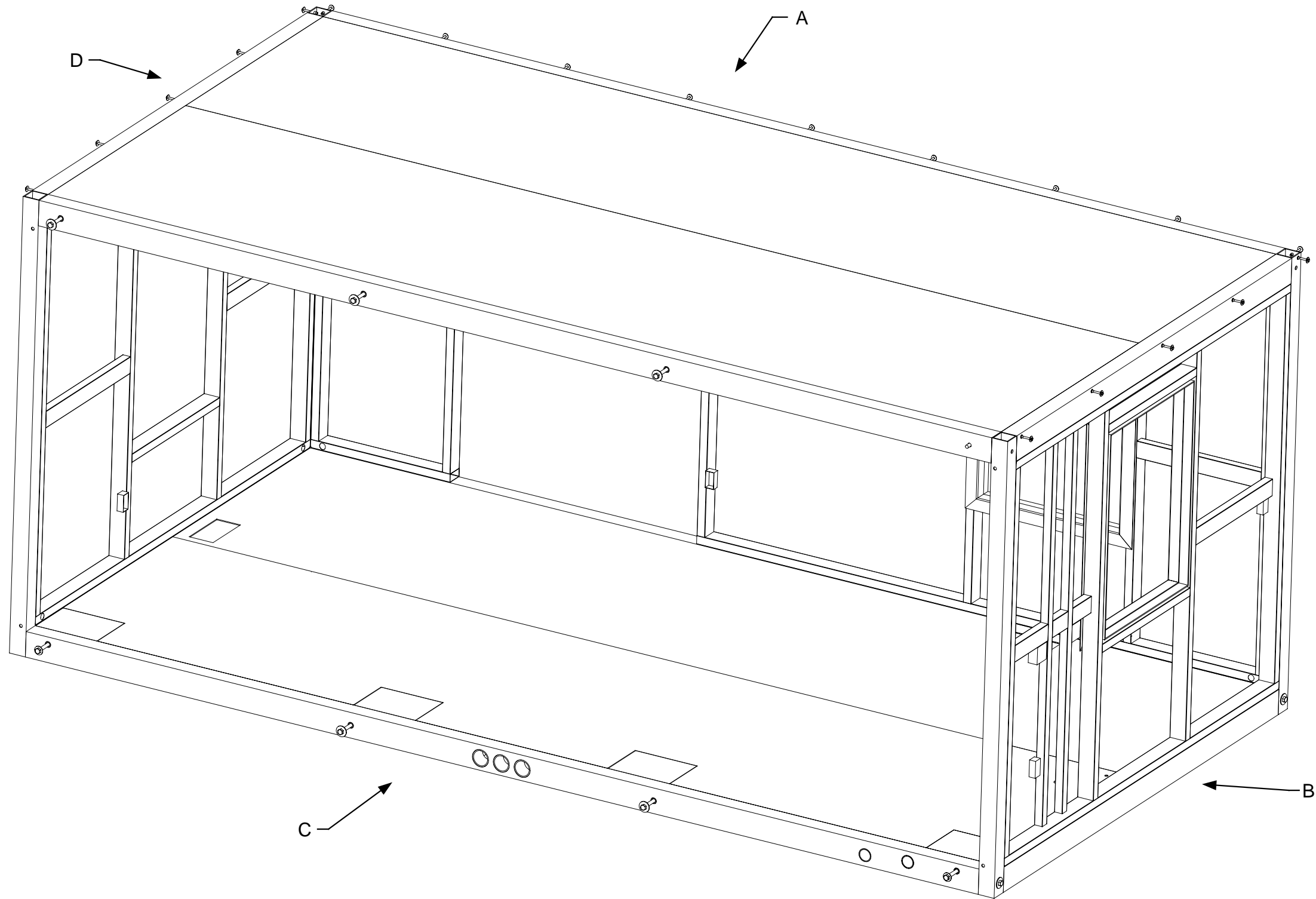

DRAWING

Manufacturing
Cell C
View B & C
Assembly-Cell
3D view

MODEL(S): Hartford

PAGE 39C

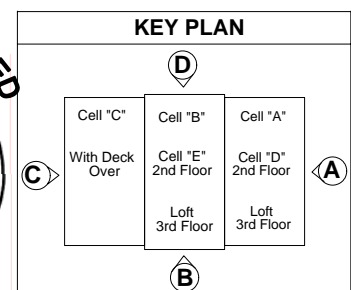

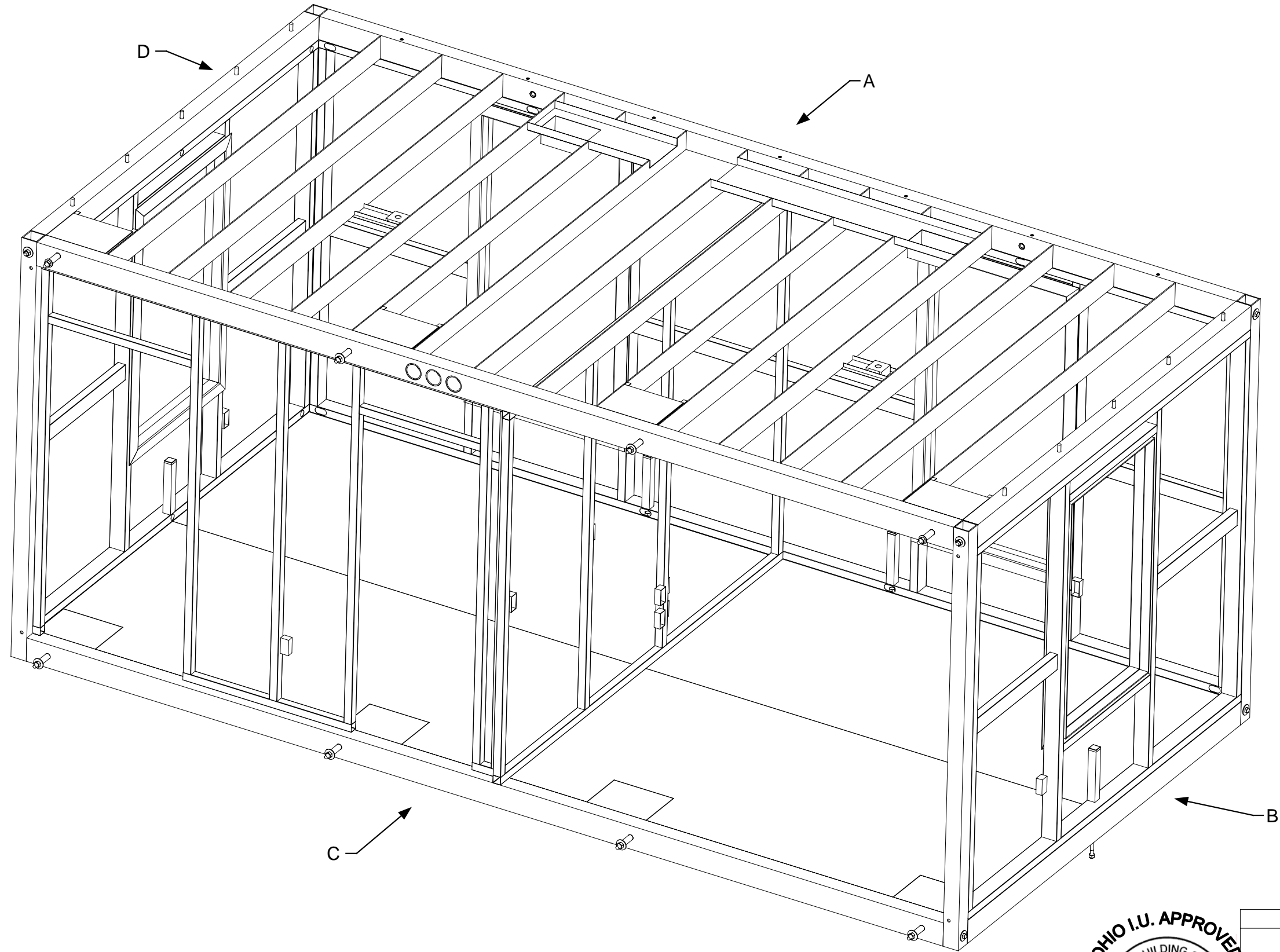

DRAWING

Manufacturing
Cell D
View B & C
Assembly-Cell
3D view

MODEL(S): Hartford

PAGE 39D

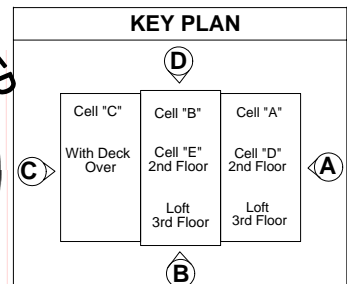

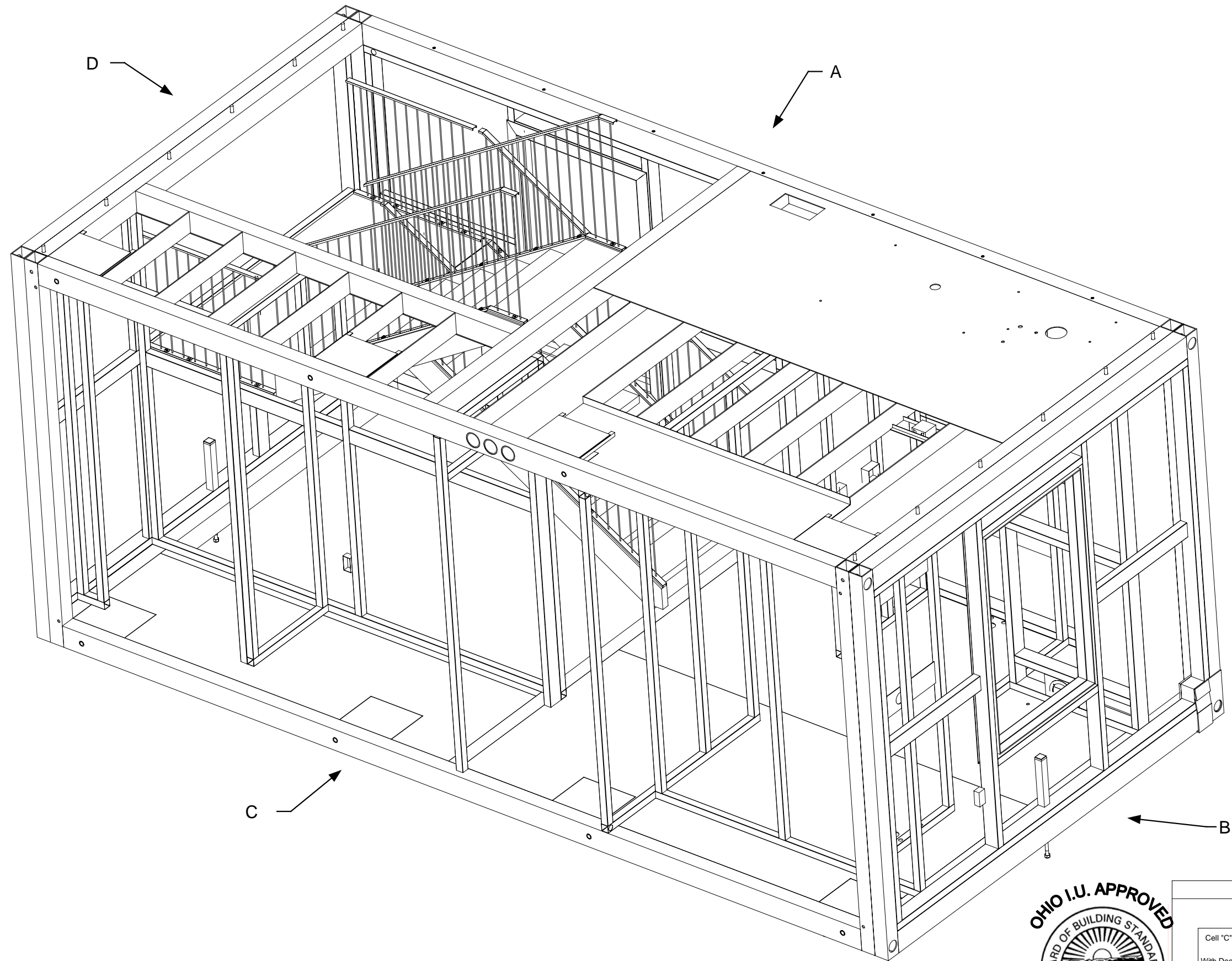

DRAWING

Manufacturing
Cell E
View B & C
Assembly-Cell
3D view

MODEL(S): Hartford

PAGE 39E

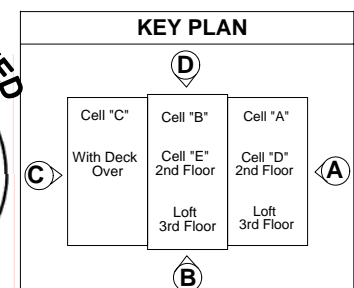

April 11, 2006
PDG Domus 060323-1

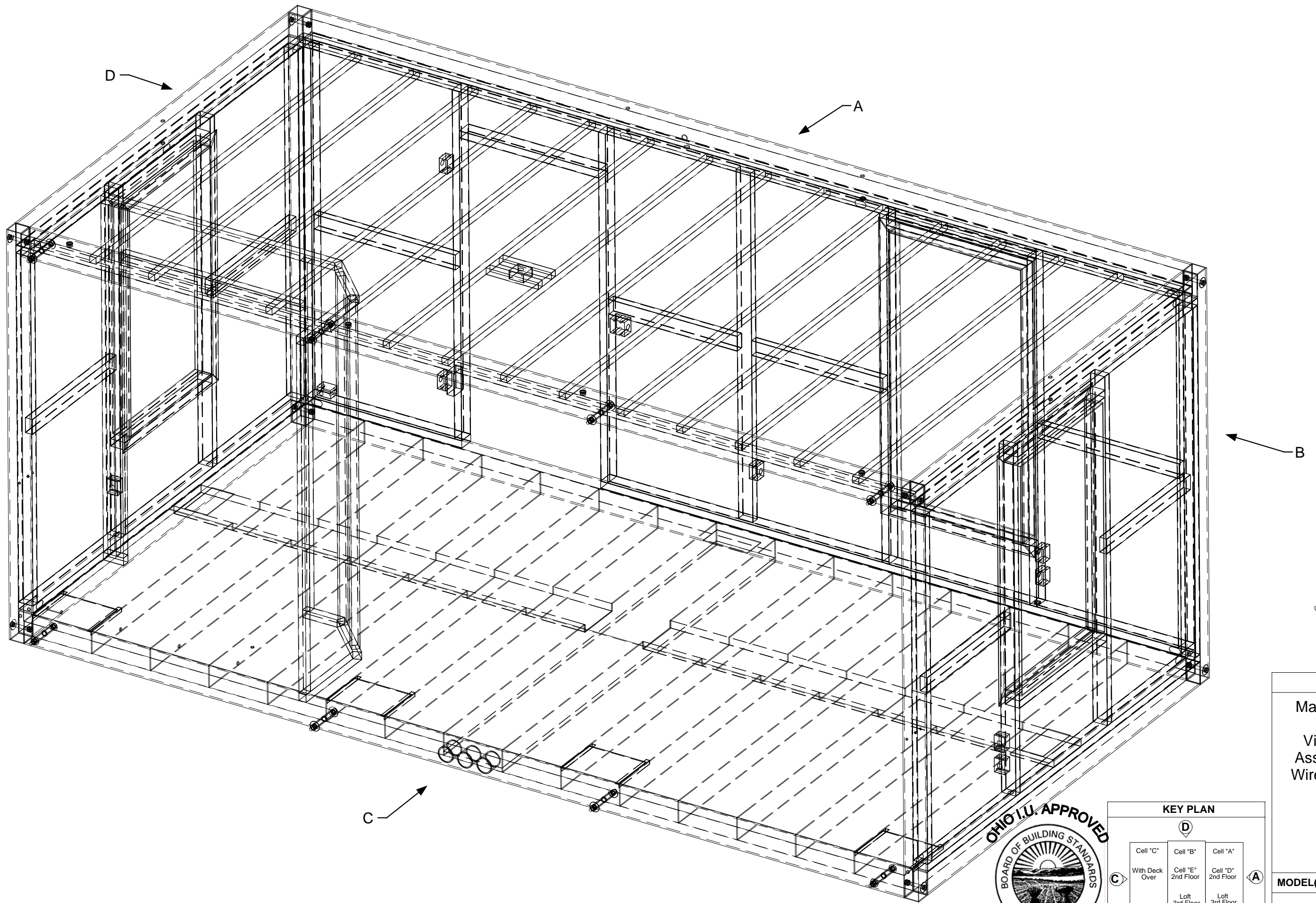

DRAWING

Manufacturing
Cell A
View B & C
Assembly-Cell
Wireframe view

MODEL(S): Hartford

PAGE 40A

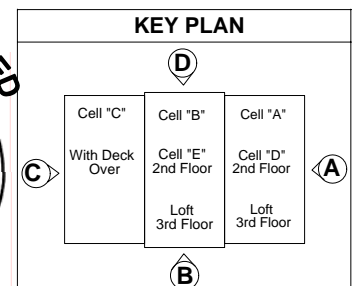

April 11, 2006
PDG Domus 060323-1

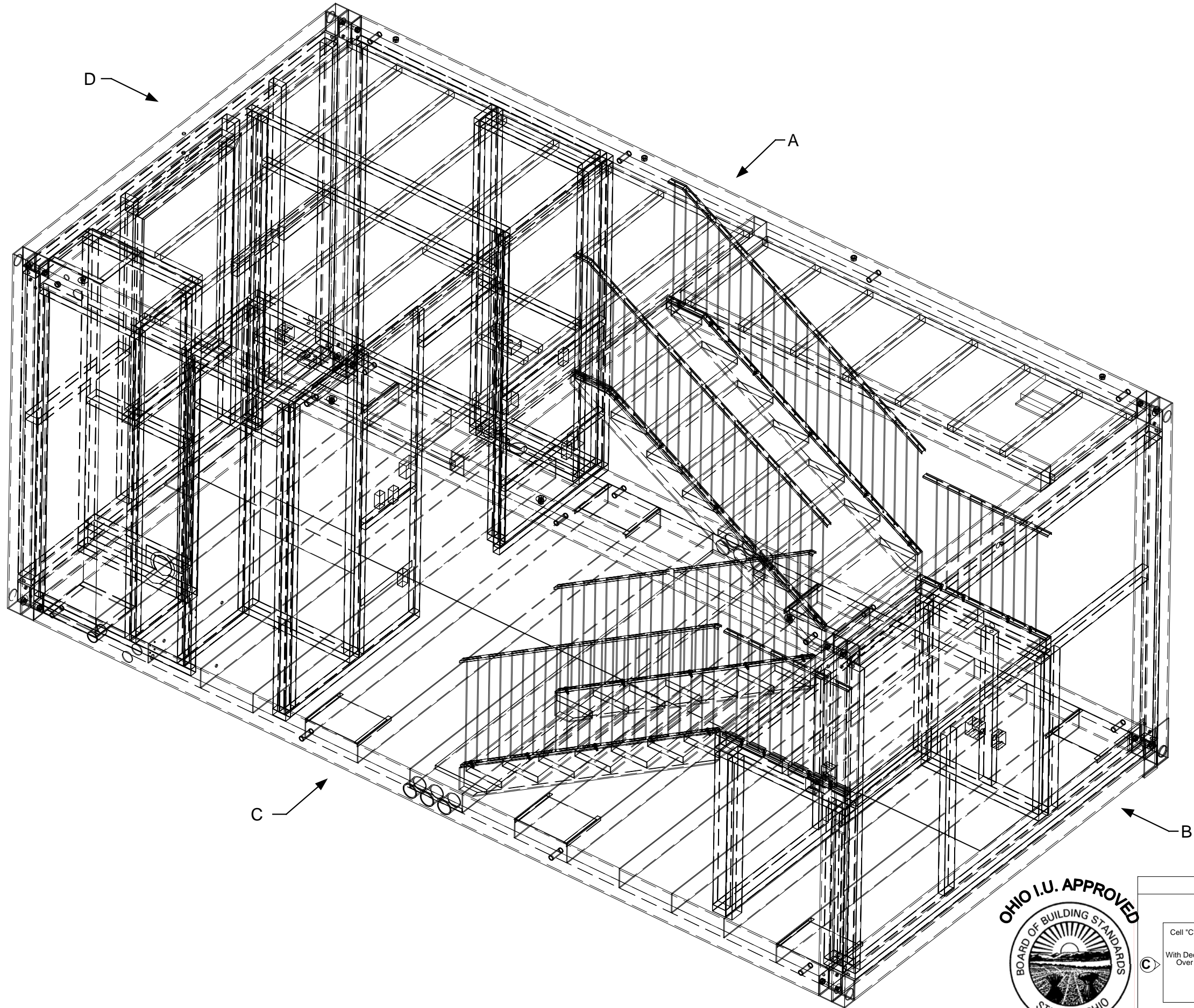

DRAWING

Manufacturing
Cell B
View B & C
Assembly-Cell
Wireframe view

MODEL(S): Hartford

PAGE 40B

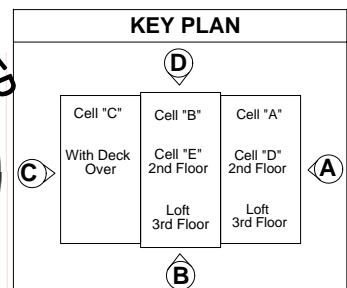

April 11, 2006
PDG Domus 060323-1

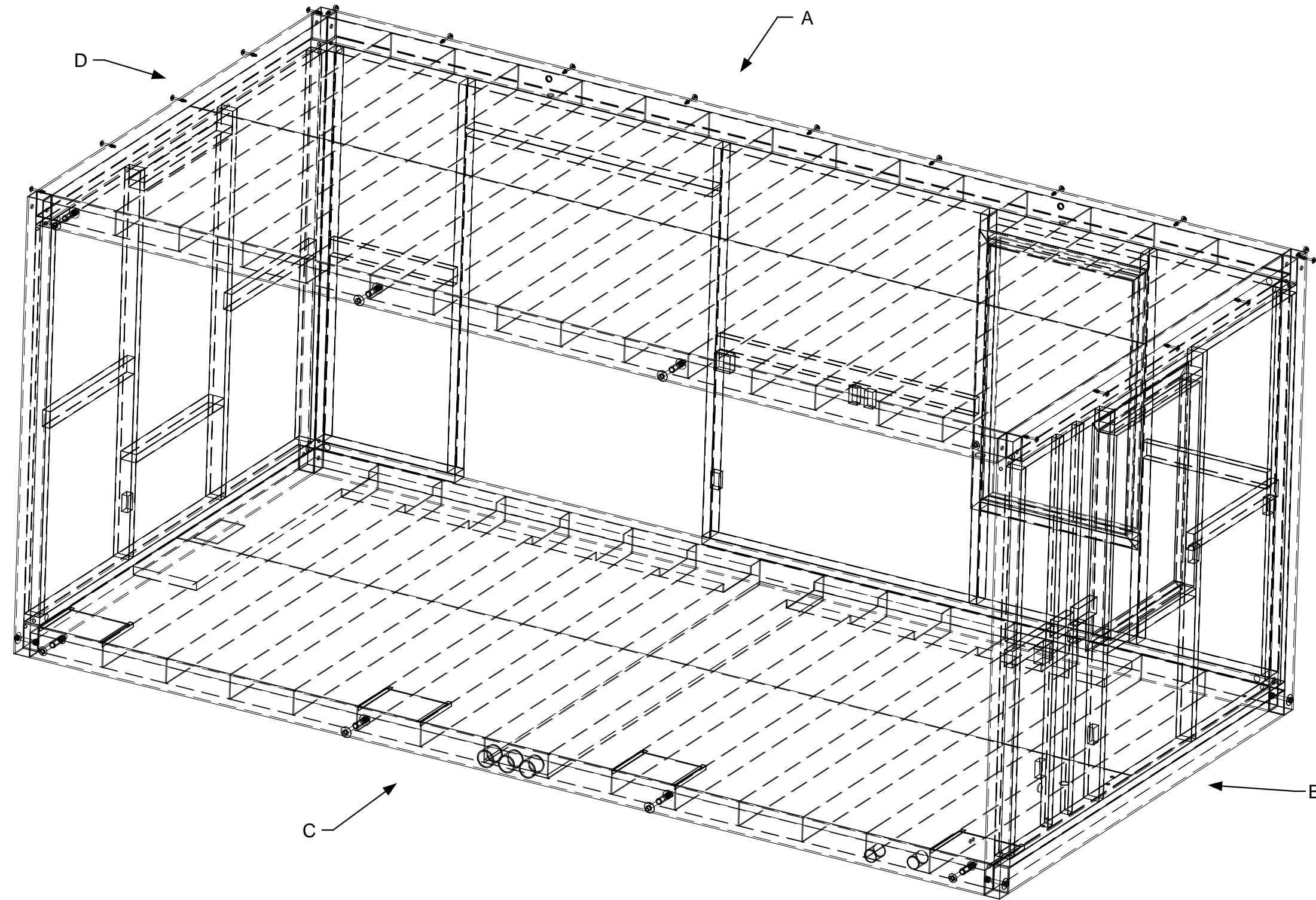

DRAWING

Manufacturing
Cell C
View B & C
Assembly-Cell
Wireframe view

MODEL(S): Hartford

PAGE 40C

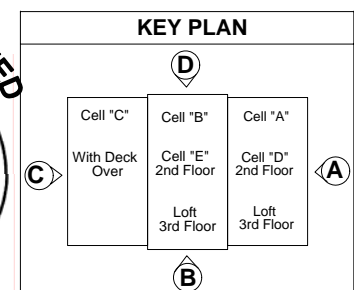

April 11, 2006
PDG Domus 060323-1

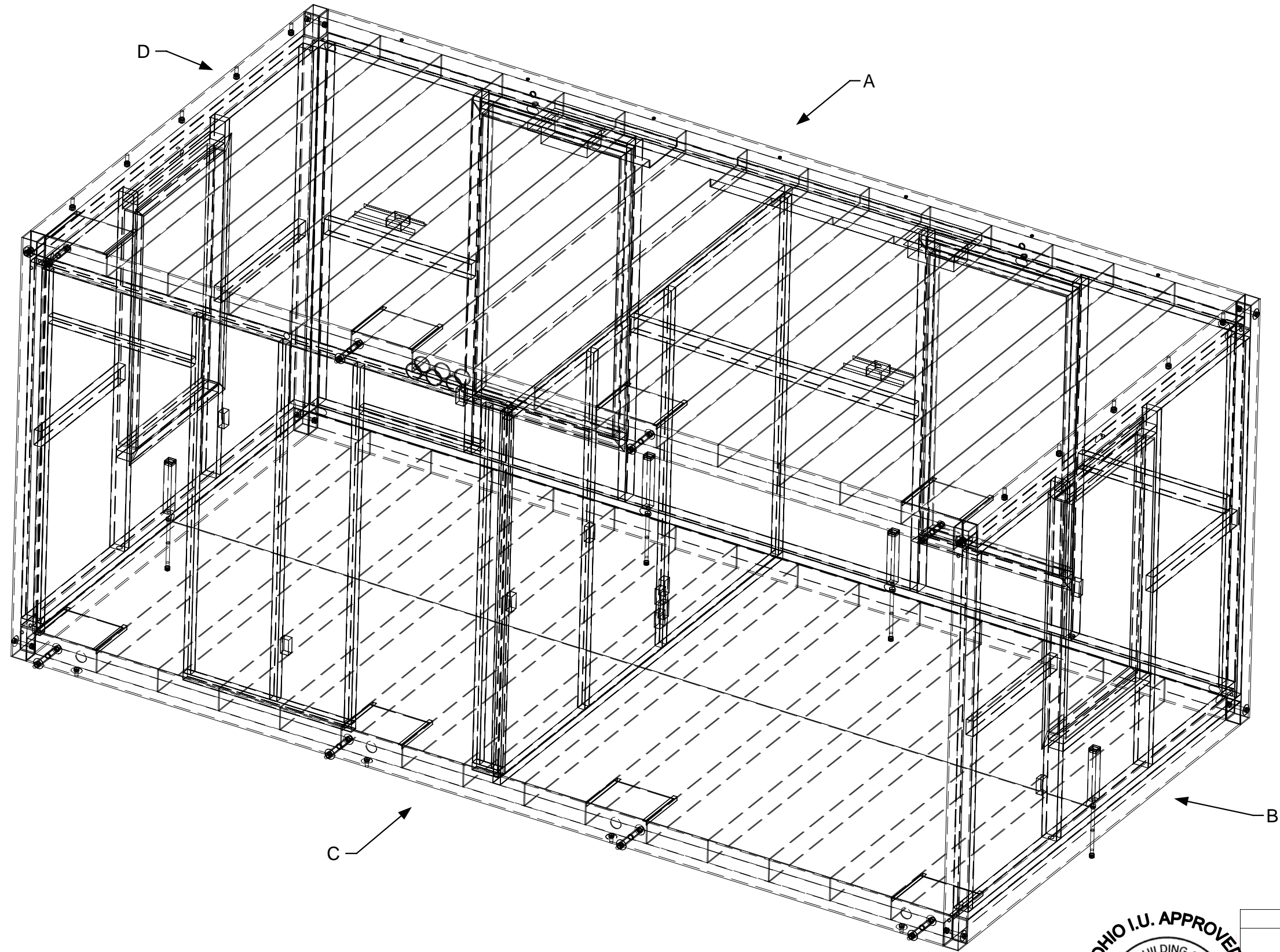

DRAWING

Manufacturing
Cell D
View B & C
Assembly-Cell
Wireframe view

MODEL(S): Hartford

PAGE 40D

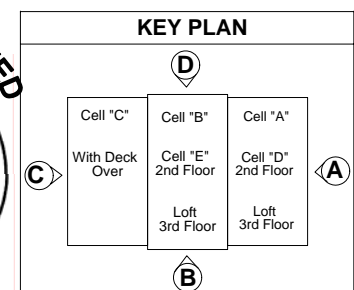

April 11, 2006
PDG Domus 060323-1

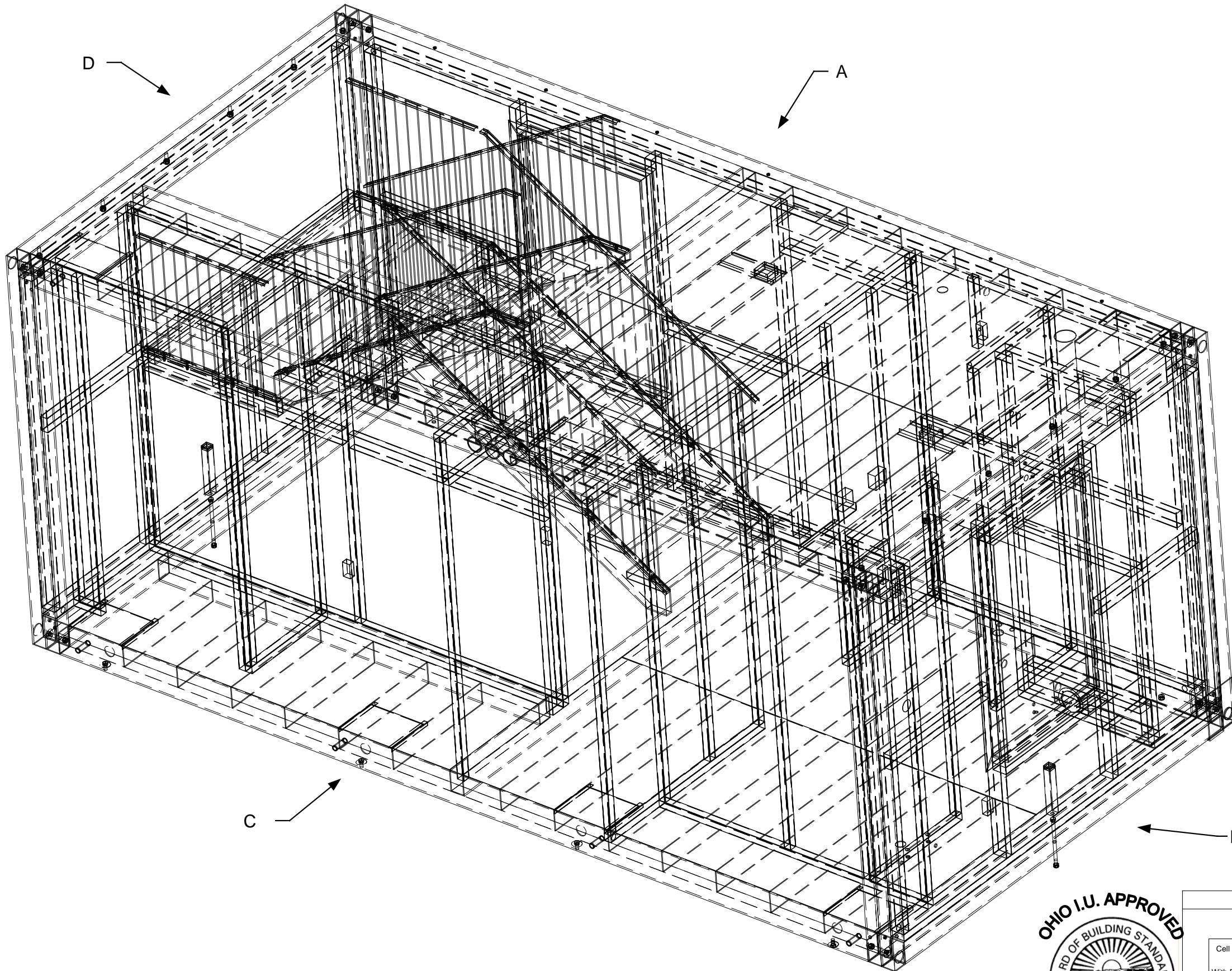

DRAWING

Manufacturing
Cell E
View B & C
Assembly-Cell
Wireframe view

MODEL(S): Hartford

PAGE 40E

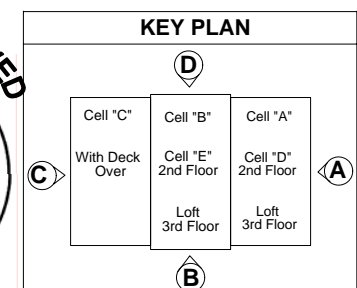

April 11, 2006
PDG Domus 060323-1

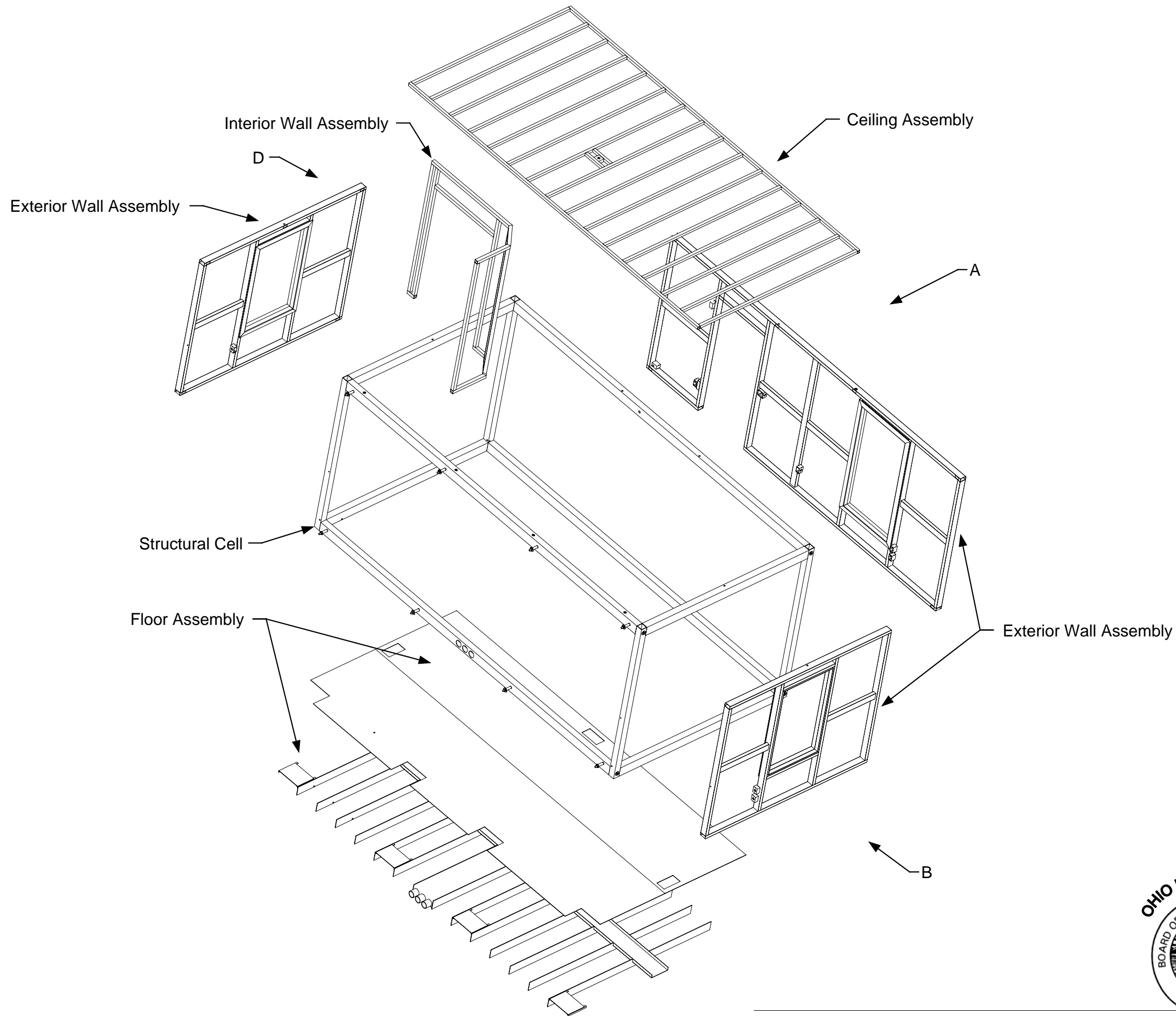

Cell A



DRAWING

Manufacturing
Cell A
View B & C
Assembly-Cell
Sub-assembly
identification
Exploded view

MODEL(S): Hartford

PAGE 41

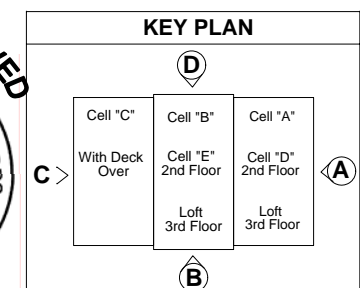

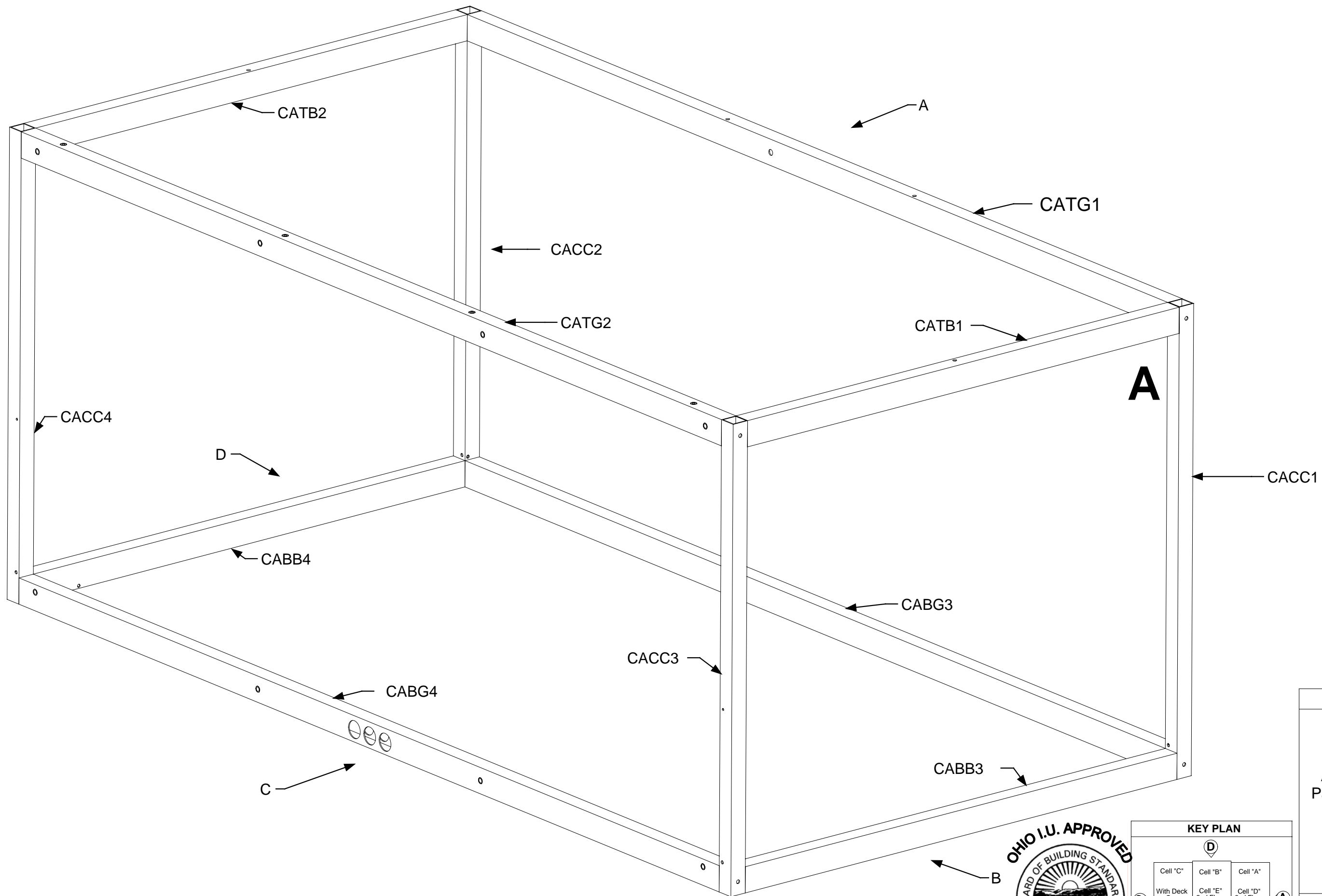

DRAWING	
Manufacturing Cell A View B & C Assembly-Cell Part Identification	
MODEL(S): Hartford	
PAGE 42	

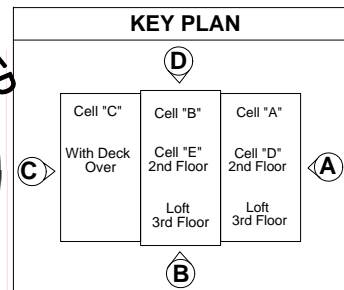

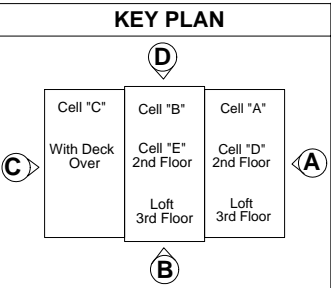
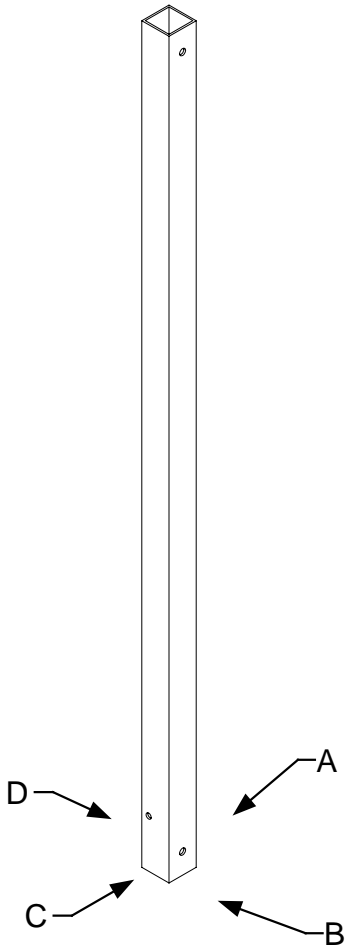
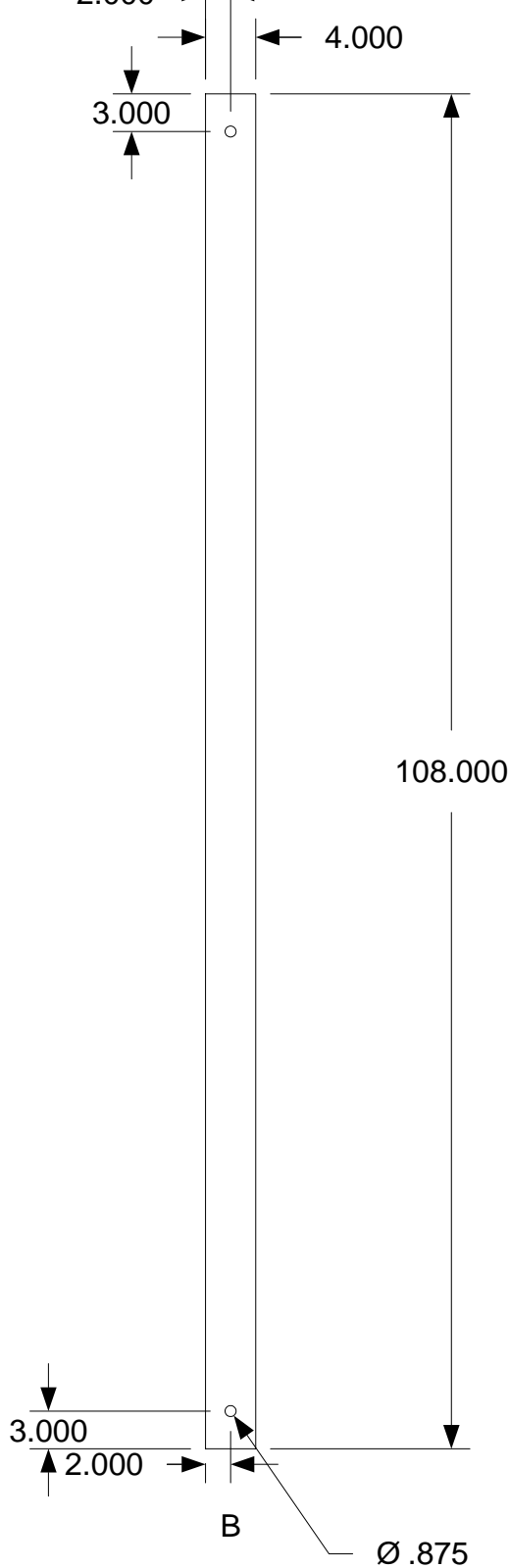
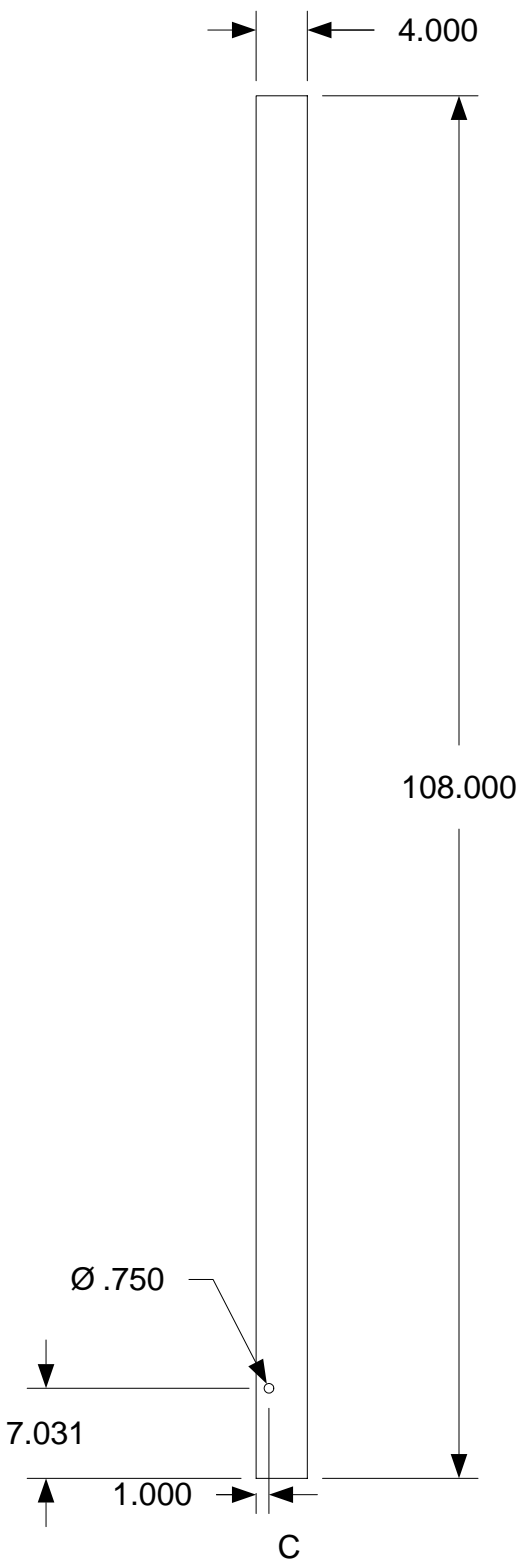
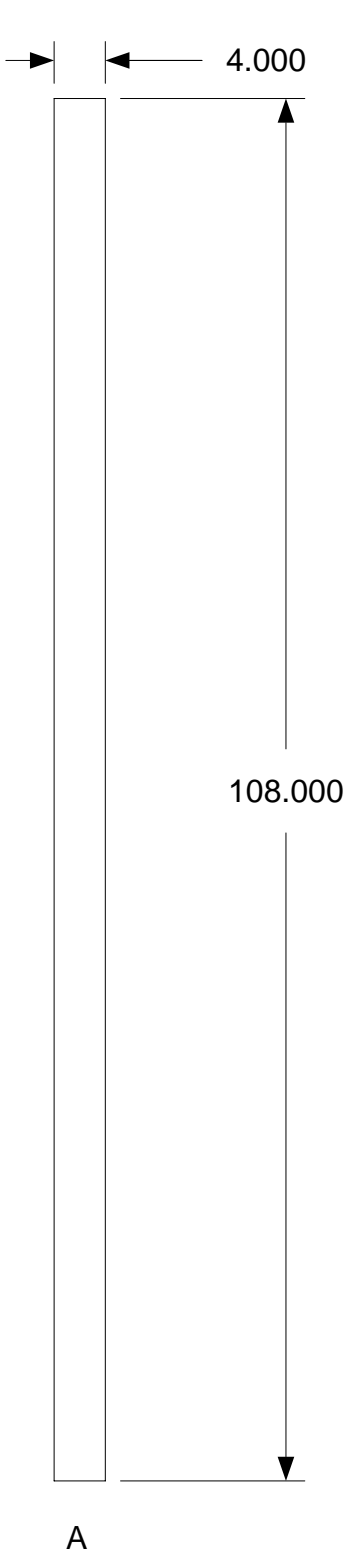
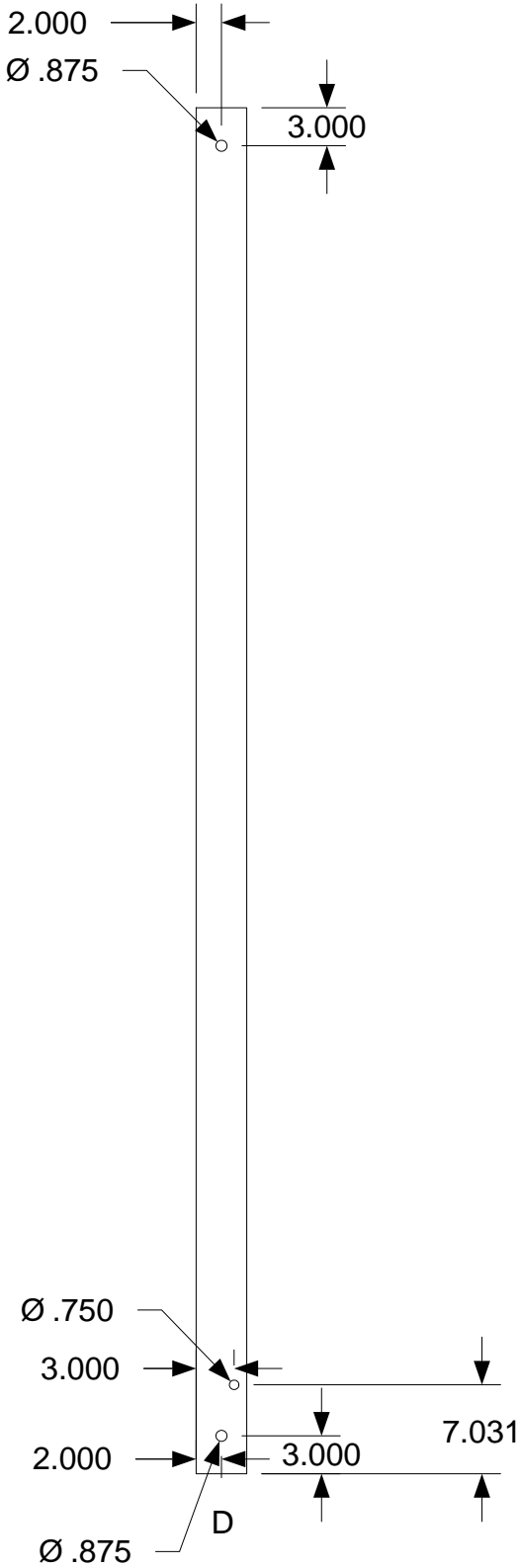

DRAWING	
Manufacturing Cell A View Drafting Assembly-Cell Corner Column CACC1	
MODEL(S): Hartford	
PAGE 43A	

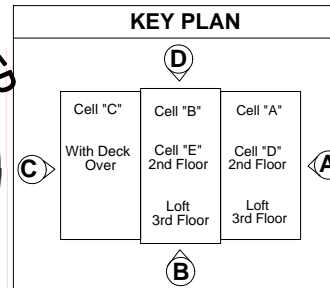
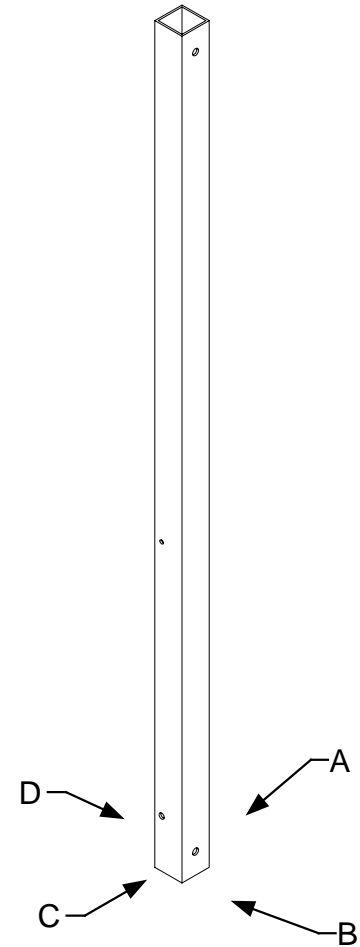
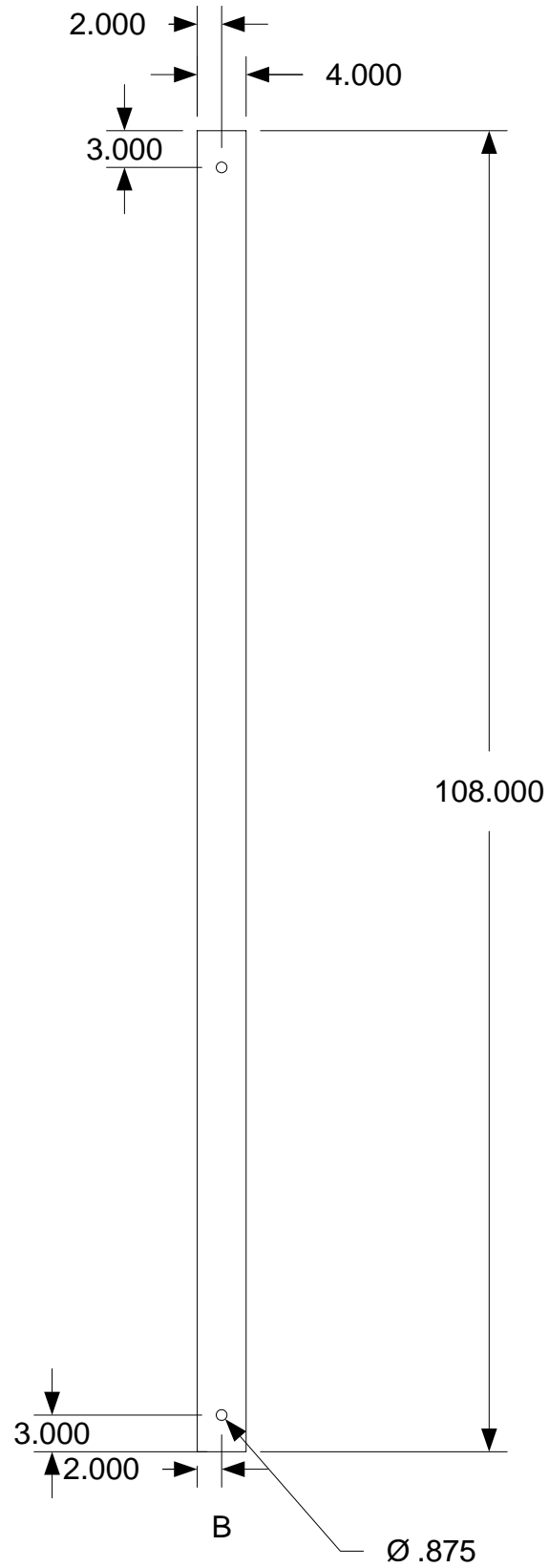
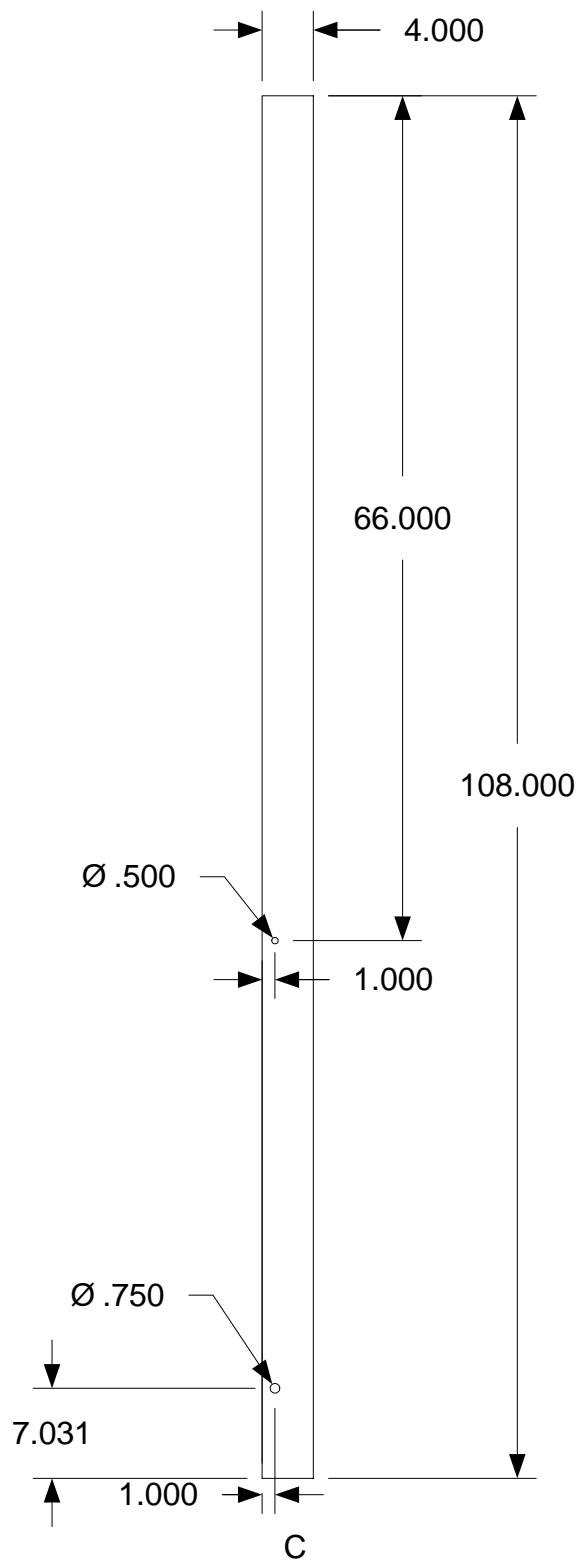
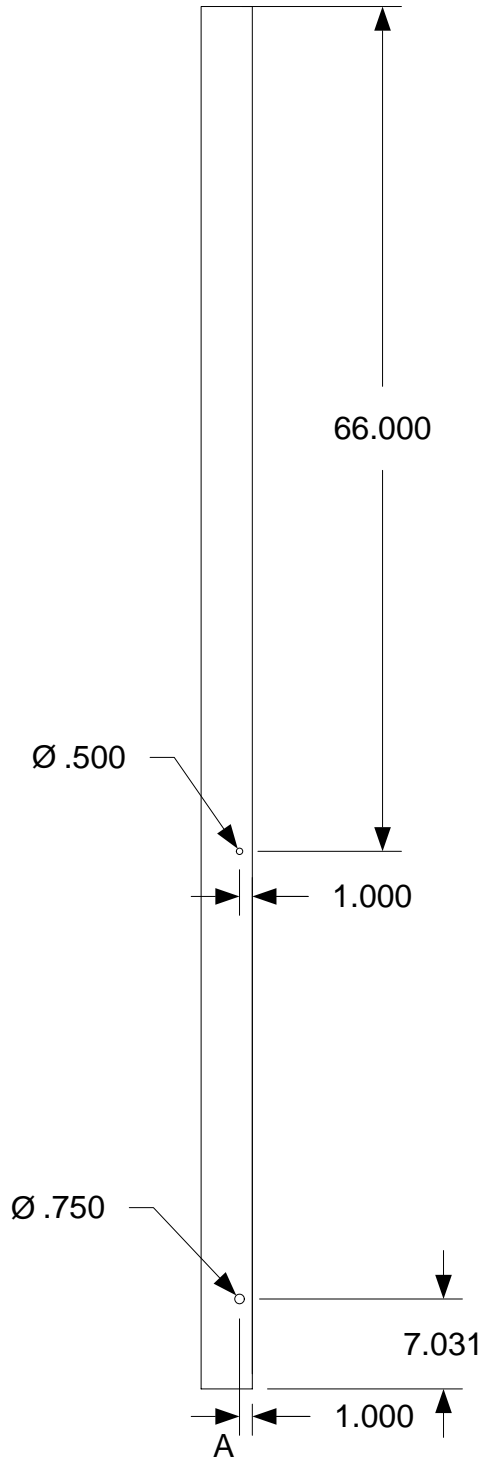
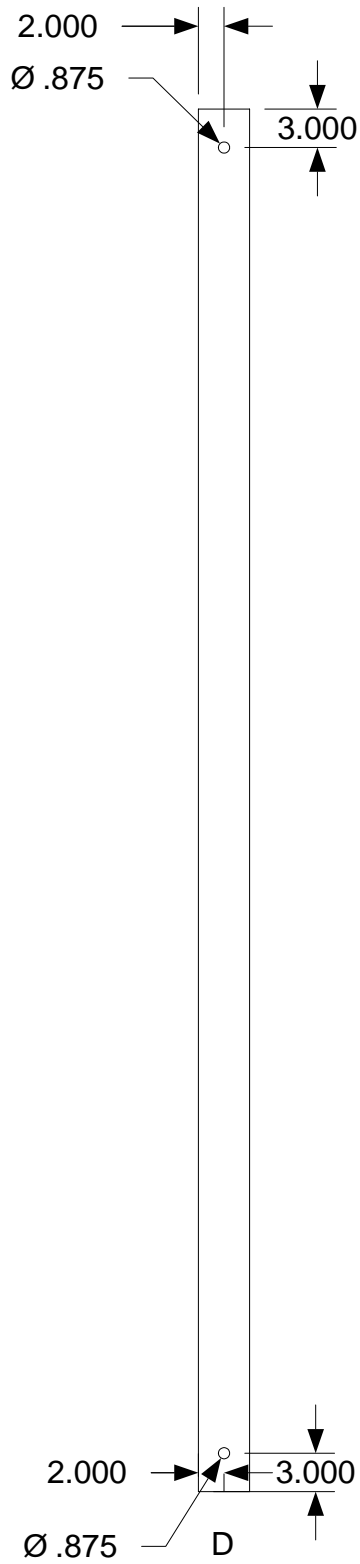

DRAWING

Manufacturing
Cell A
View Drafting
Assembly-Cell
Corner Column
CACC3

MODEL(S): Hartford

PAGE 43B

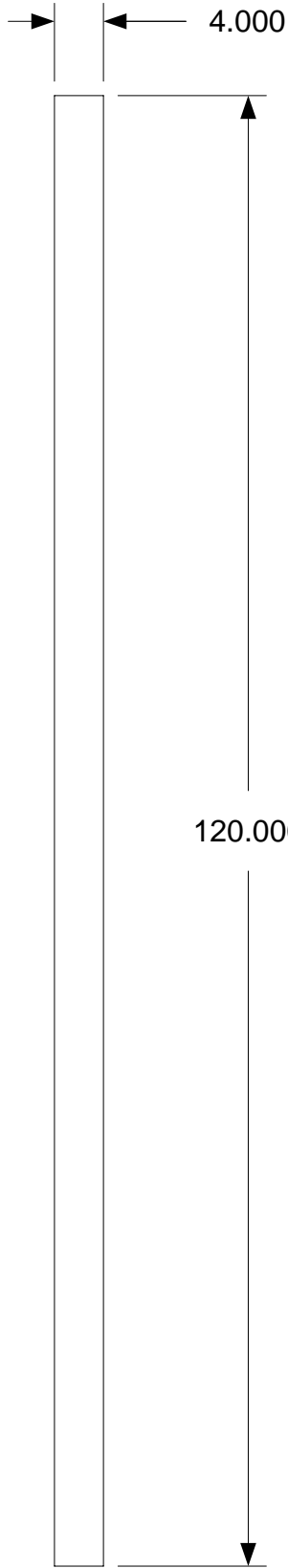

Bottom

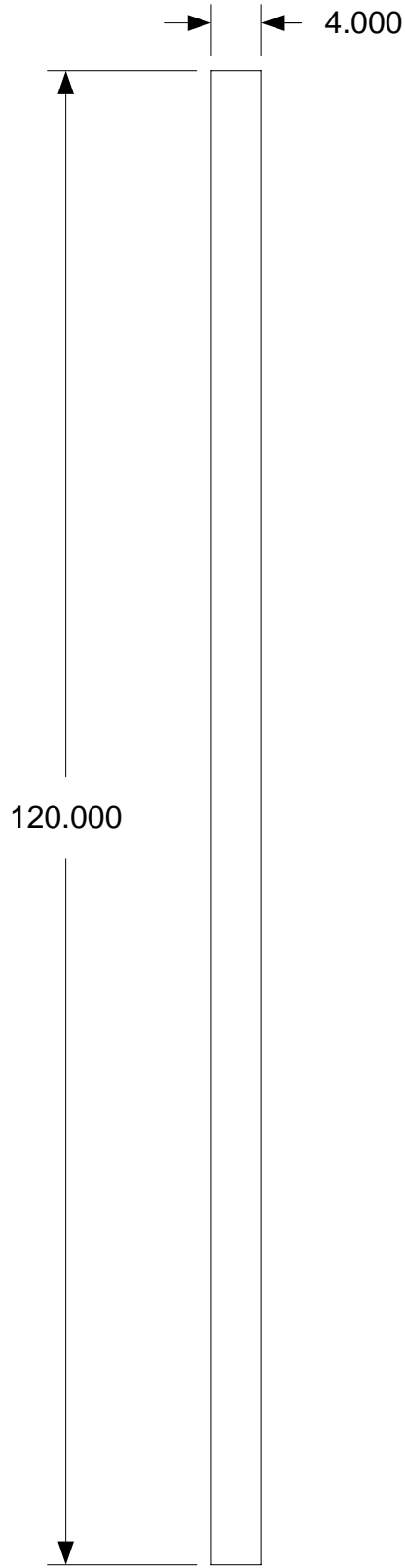

Top

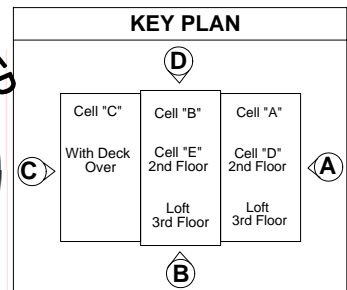
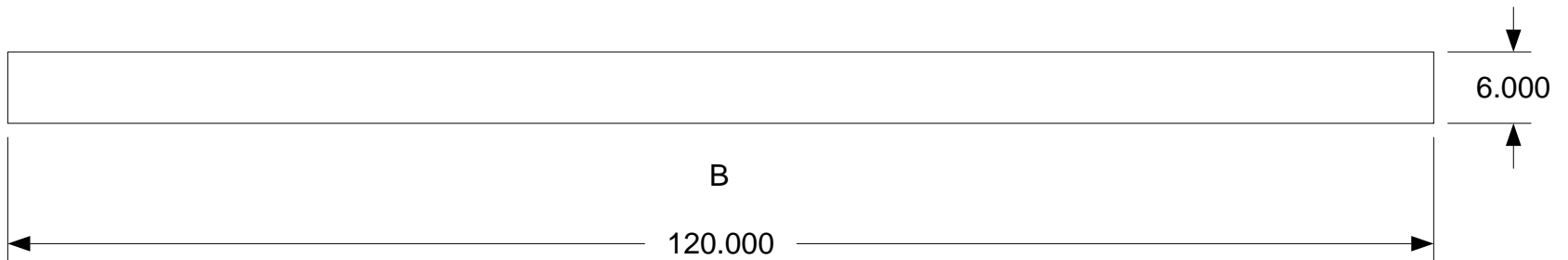
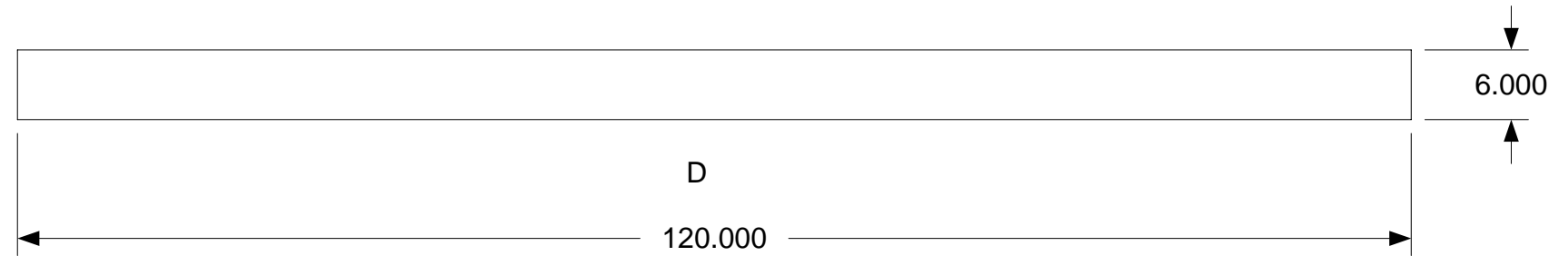
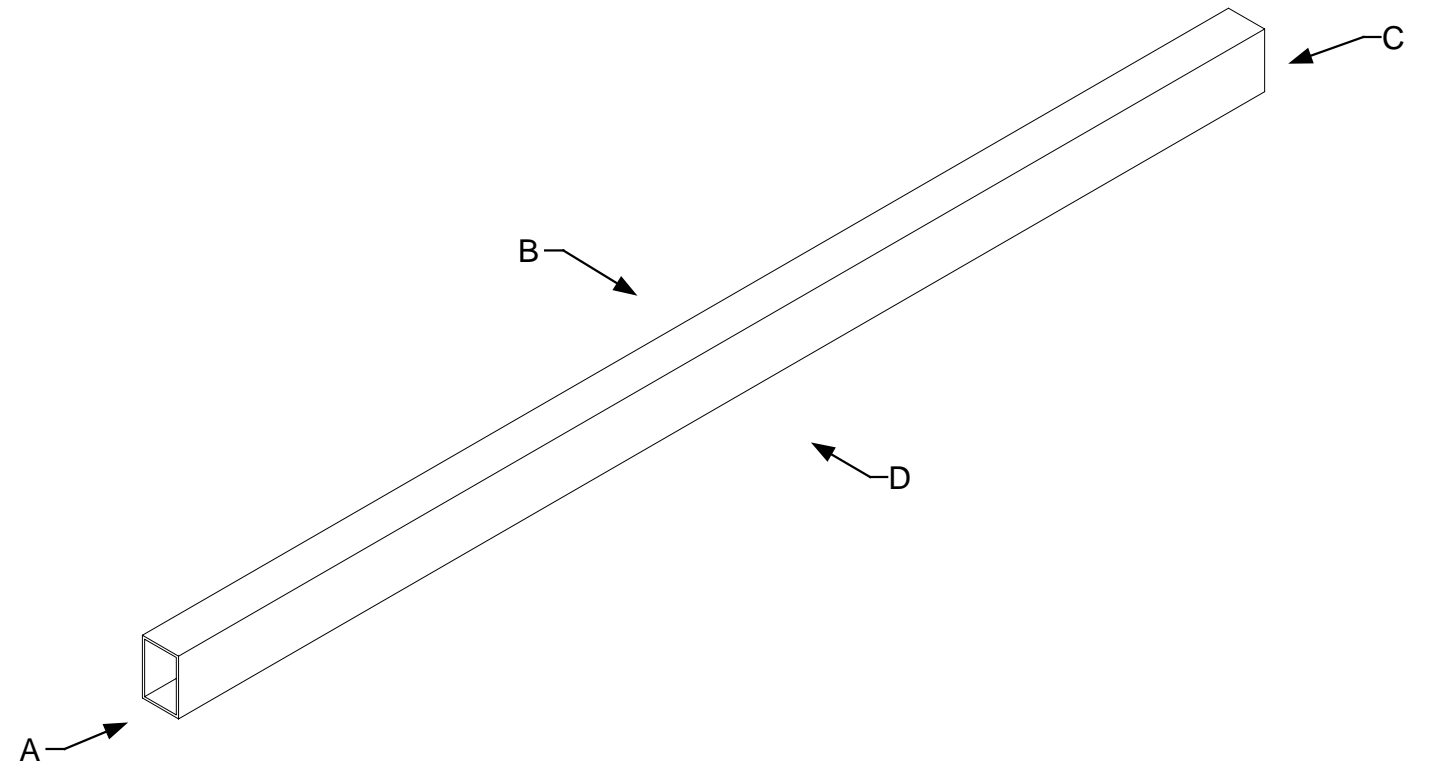

DRAWING	
Manufacturing Cell A View Drafting Assembly-Cell Bottom Beam CABB3	
MODEL(S): Hartford	
PAGE 43C	

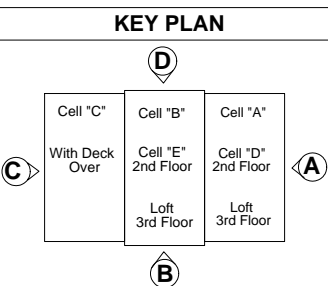
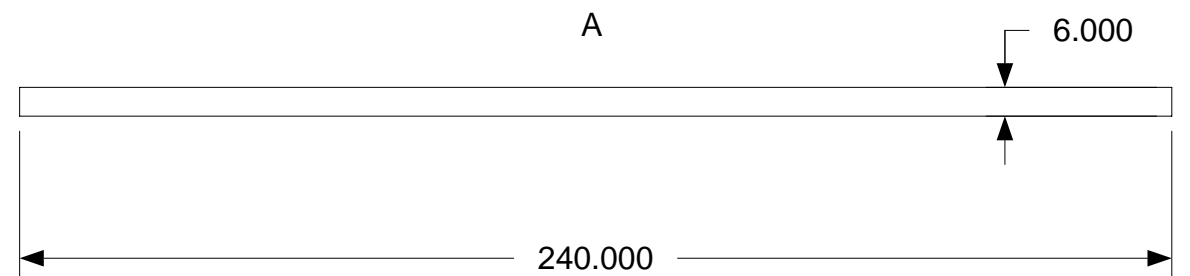
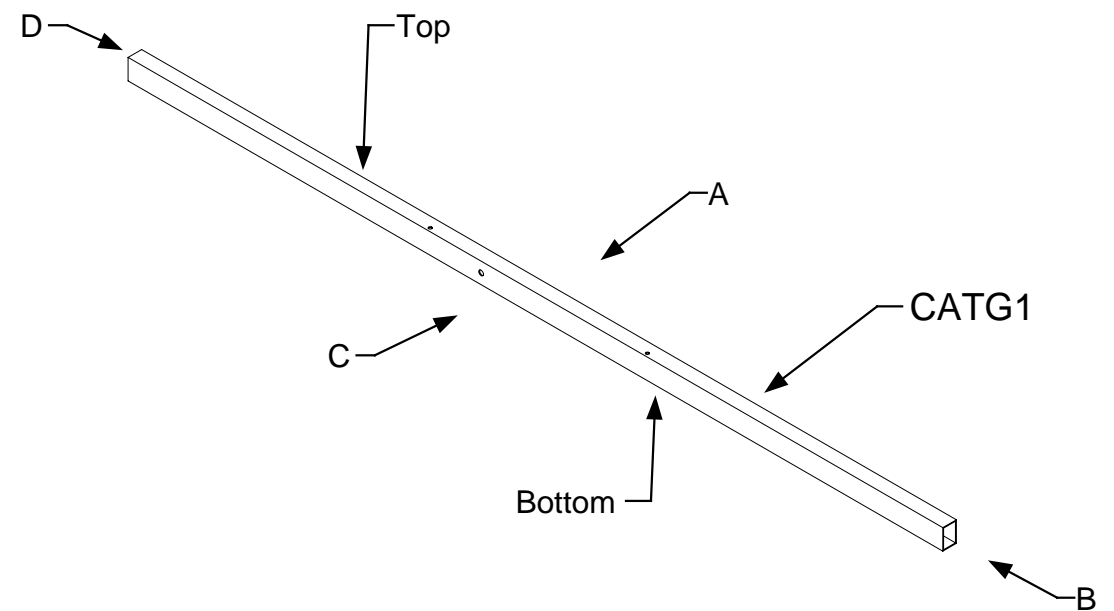
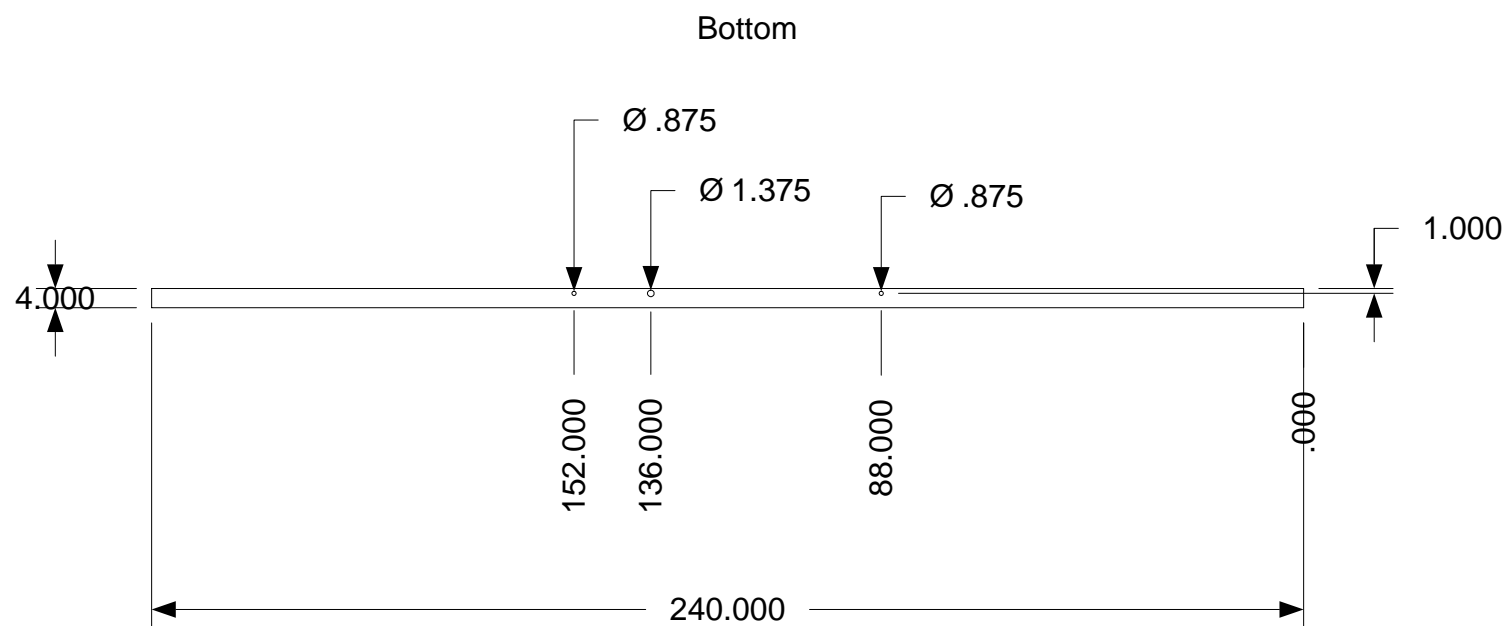
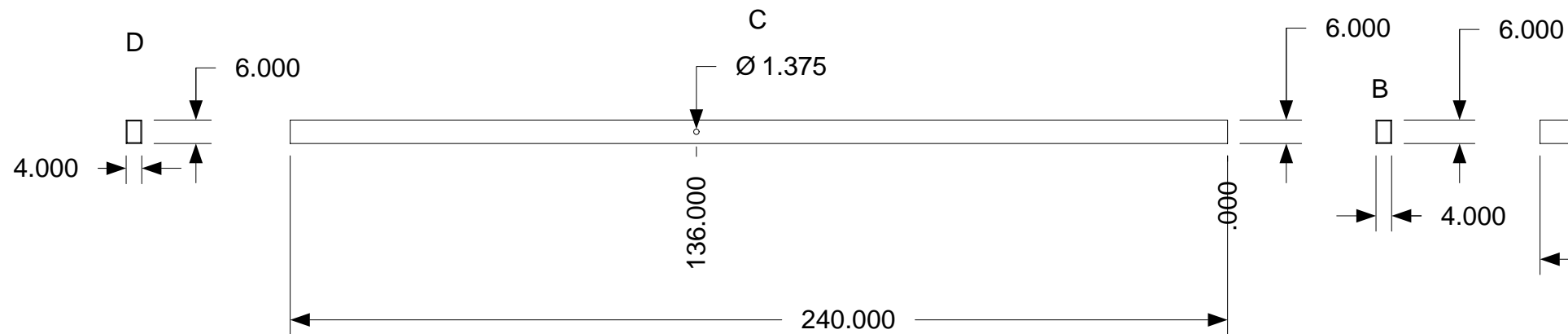
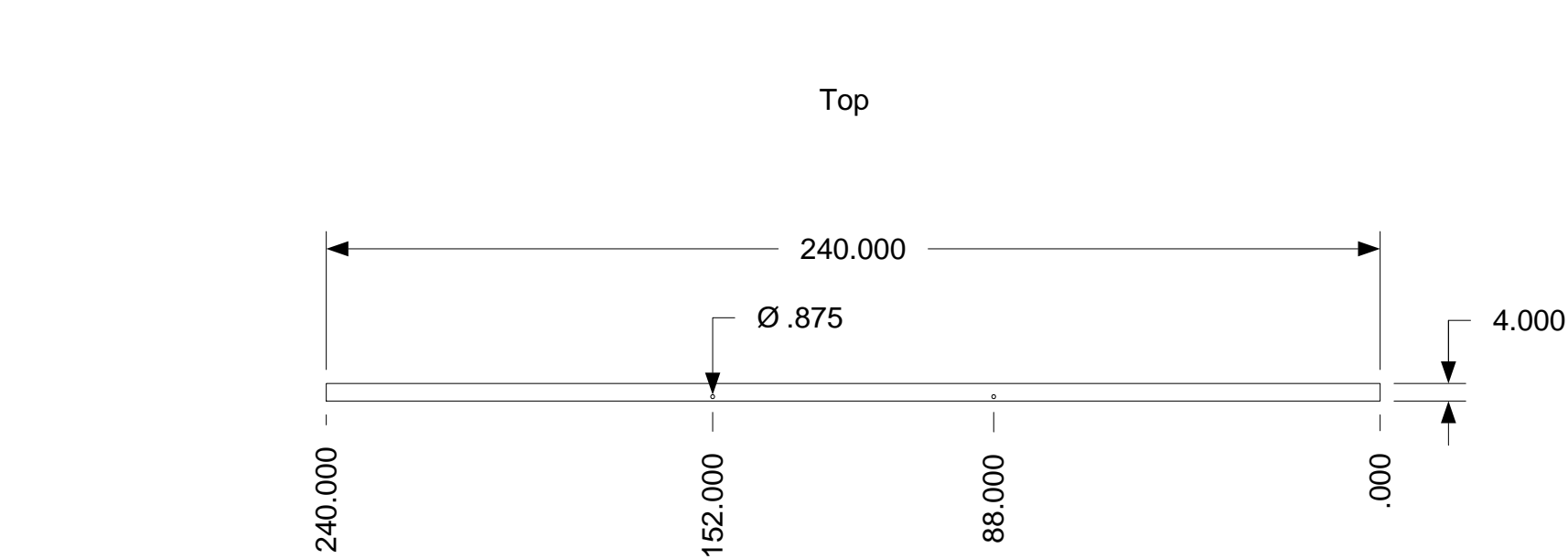

April 11, 2006
PDG Domus 060323-1

DRAWING
Manufacturing Cell A View Drafting Assembly-Cell Top Girder CATG1
MODEL(S): Hartford
PAGE 44

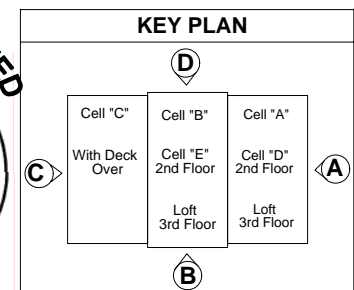
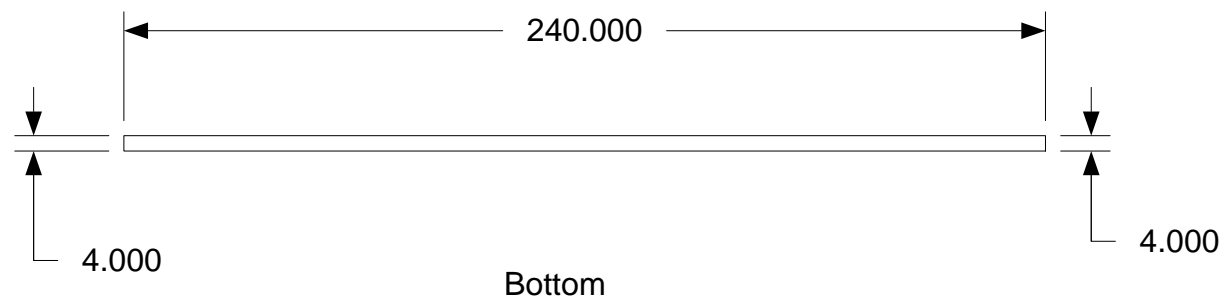
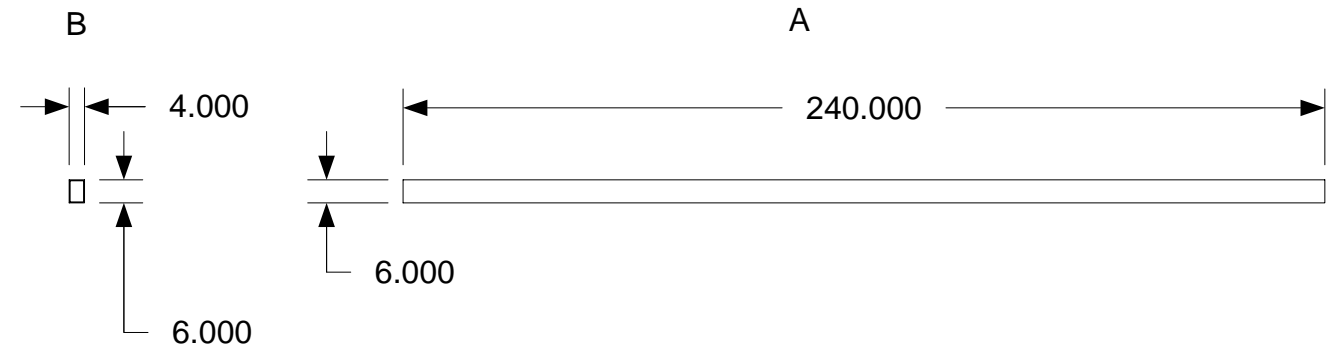
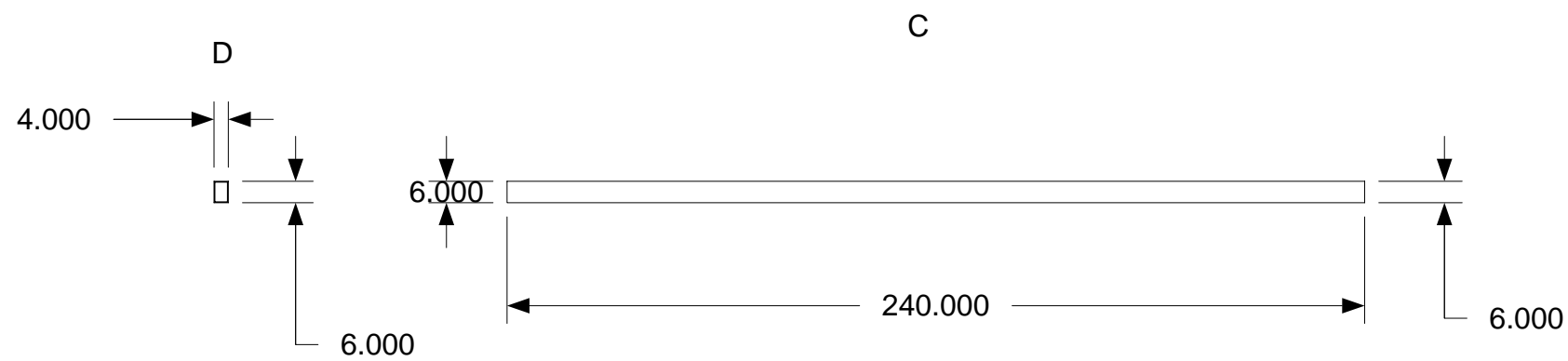
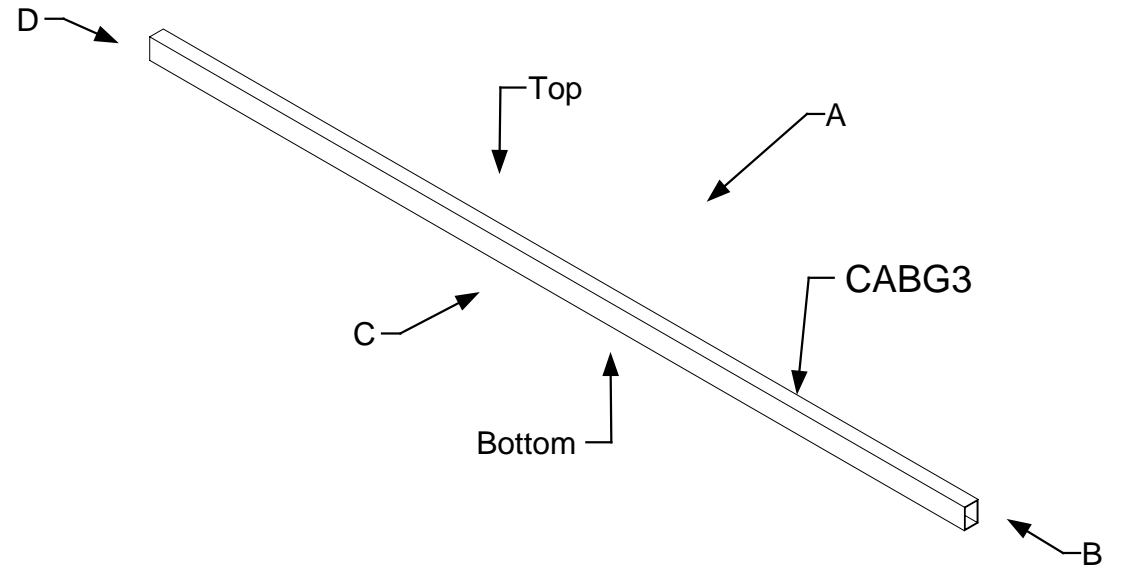
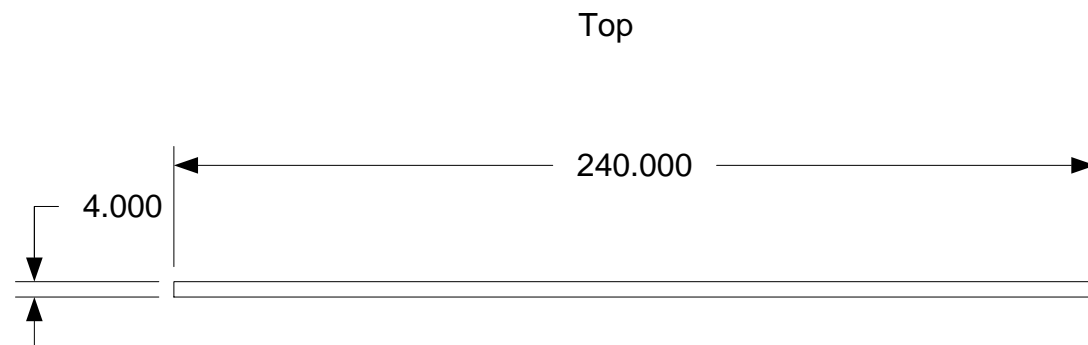

DRAWING	
Manufacturing Cell A View Drafting Assembly-Cell Bottom Girder CABG3	
MODEL(S): Hartford	
PAGE 44A	

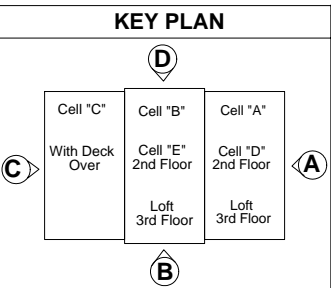
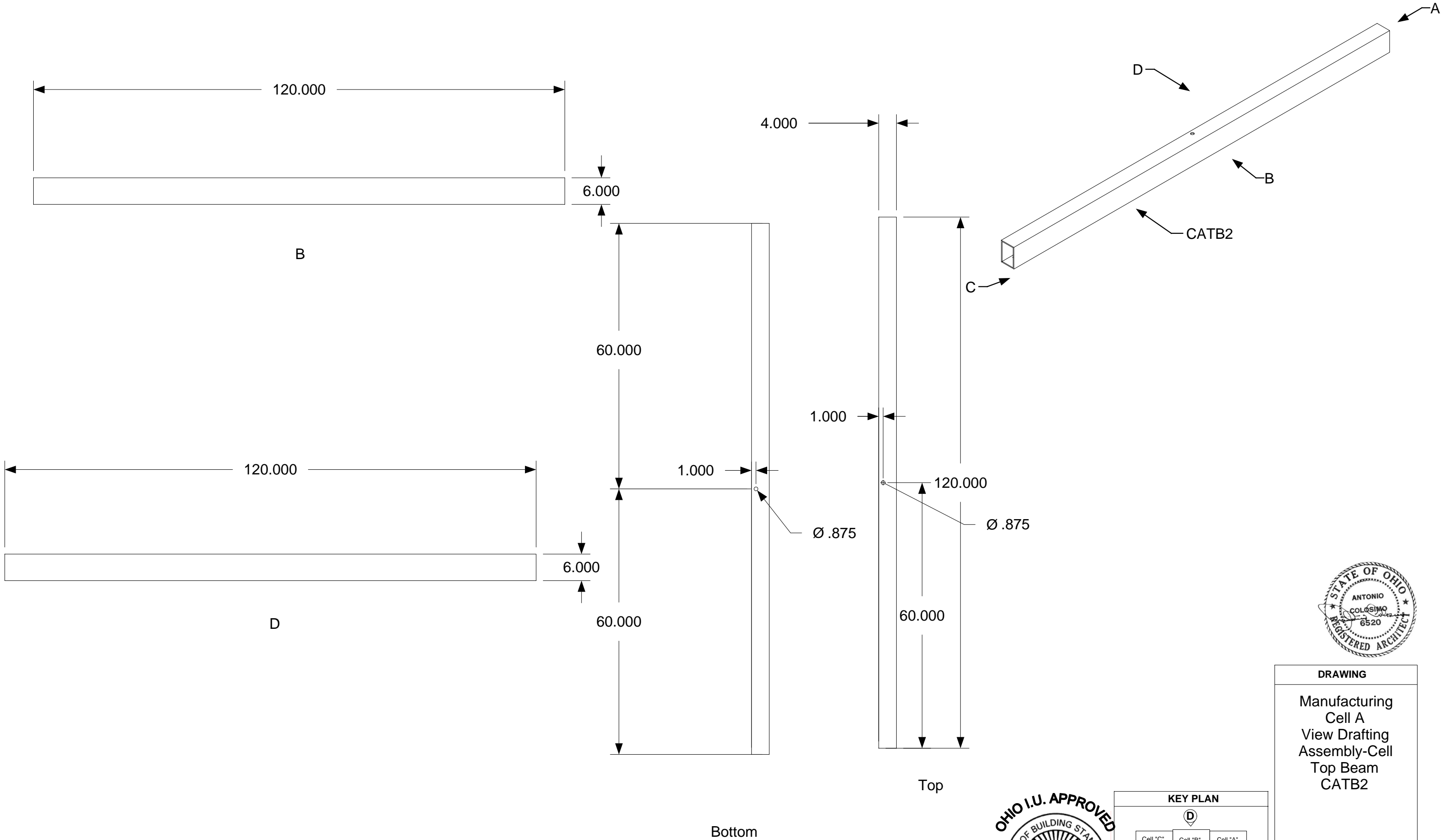

DRAWING	
Manufacturing Cell A View Drafting Assembly-Cell Top Beam CATB2	
MODEL(S): Hartford	
PAGE 45	

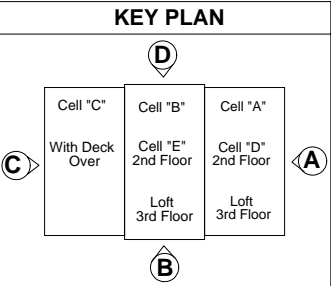
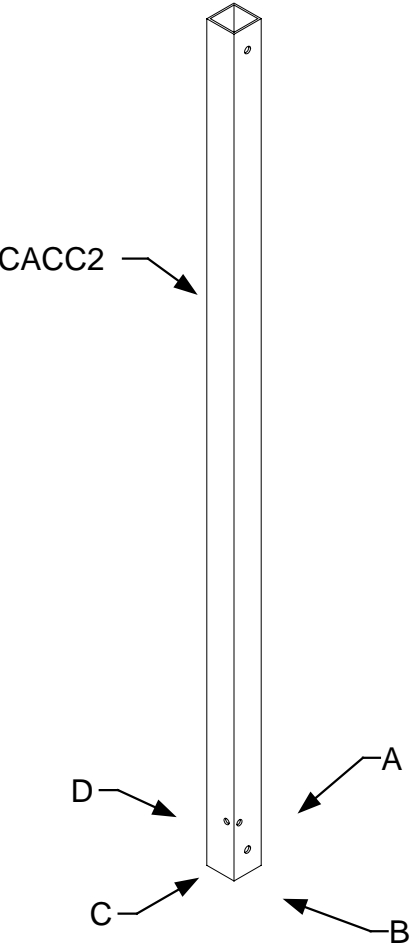
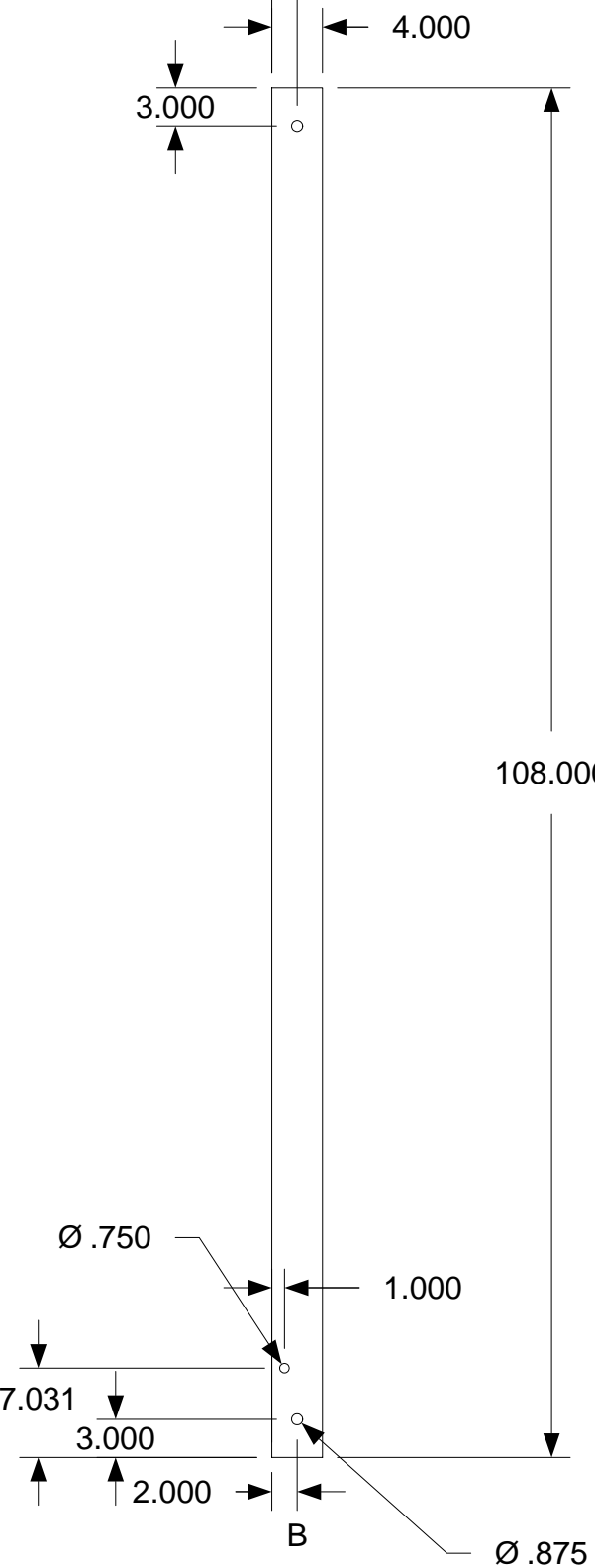
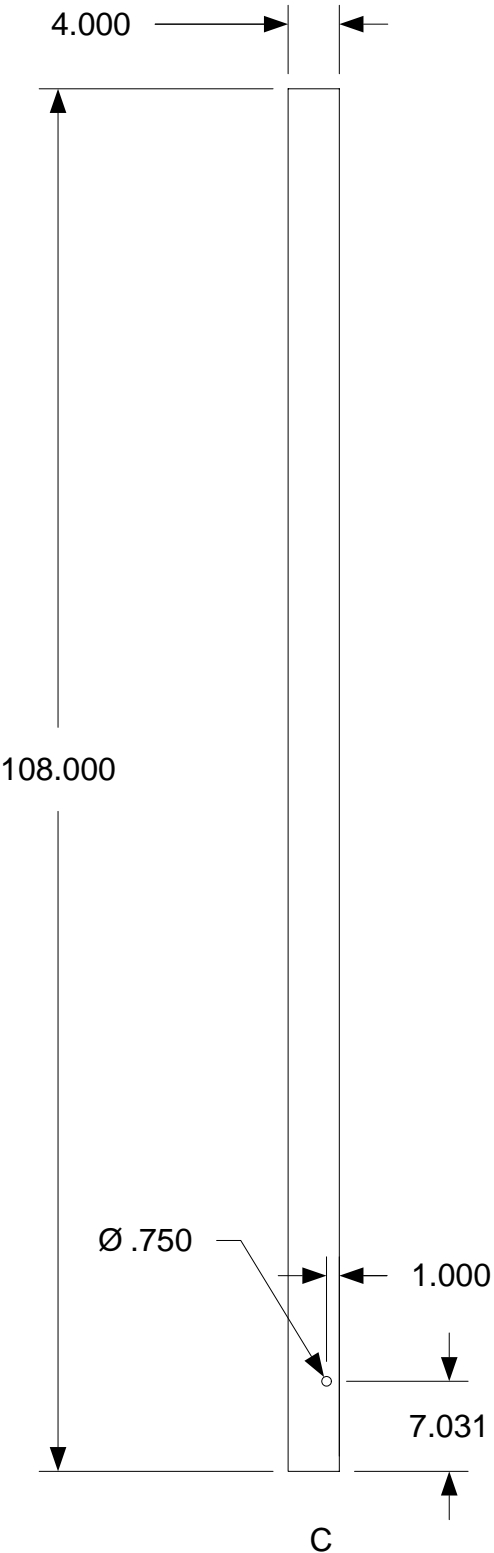
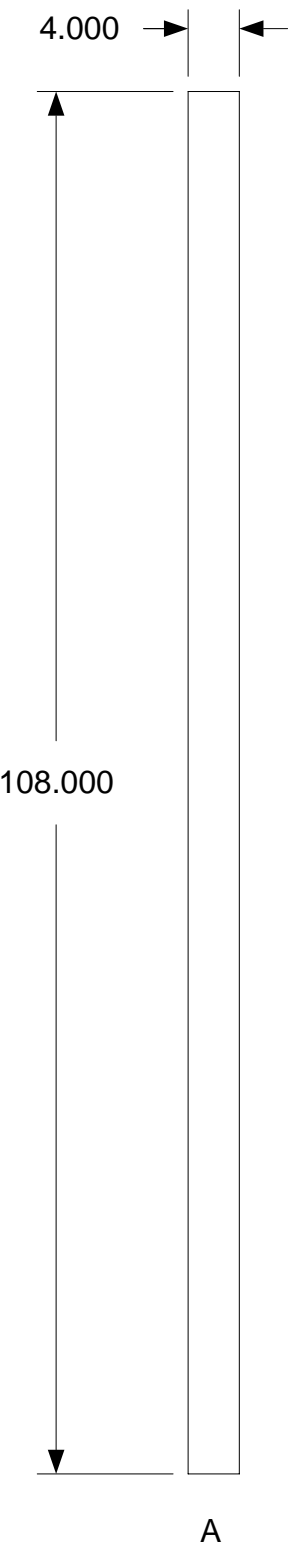
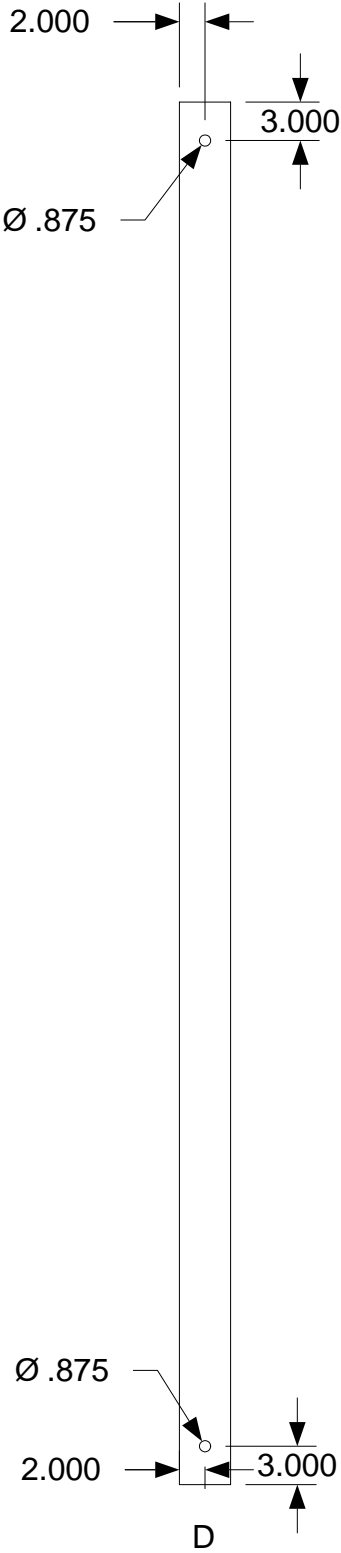

DRAWING	
Manufacturing Cell A View Drafting Assembly-Cell Corner Column CACC2	
MODEL(S): Hartford	
PAGE 45A	

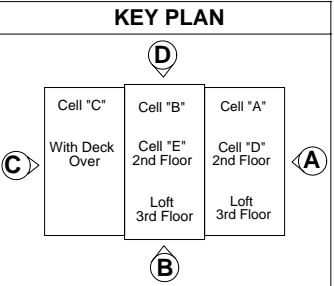
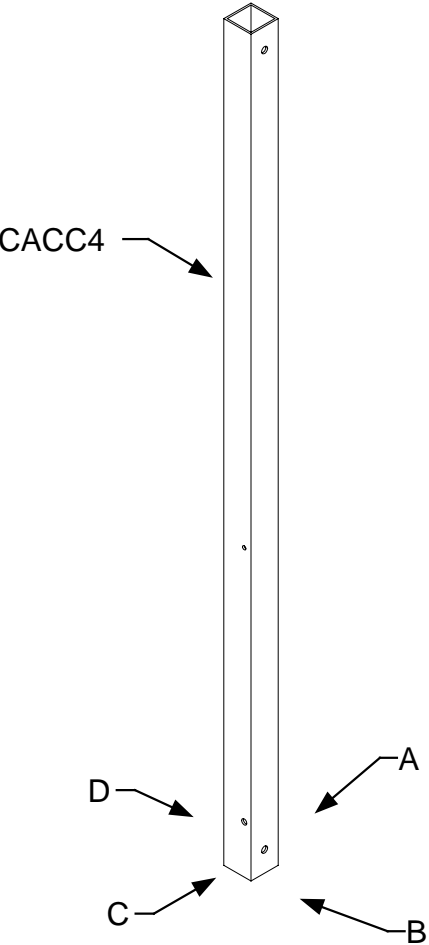
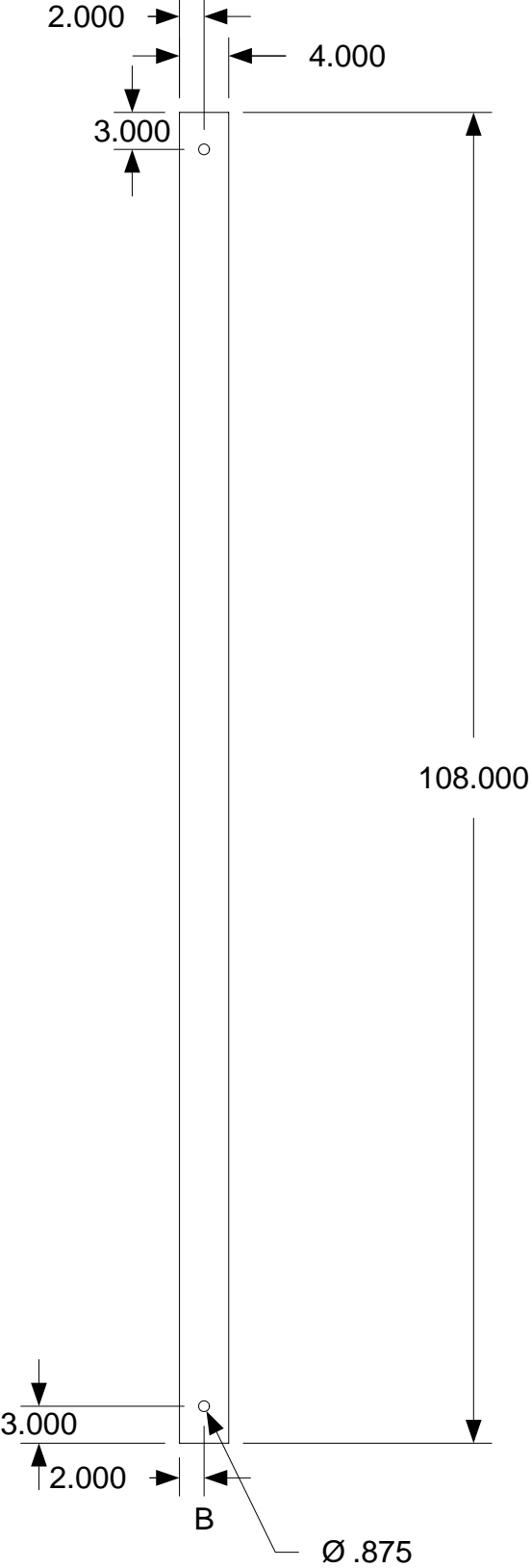
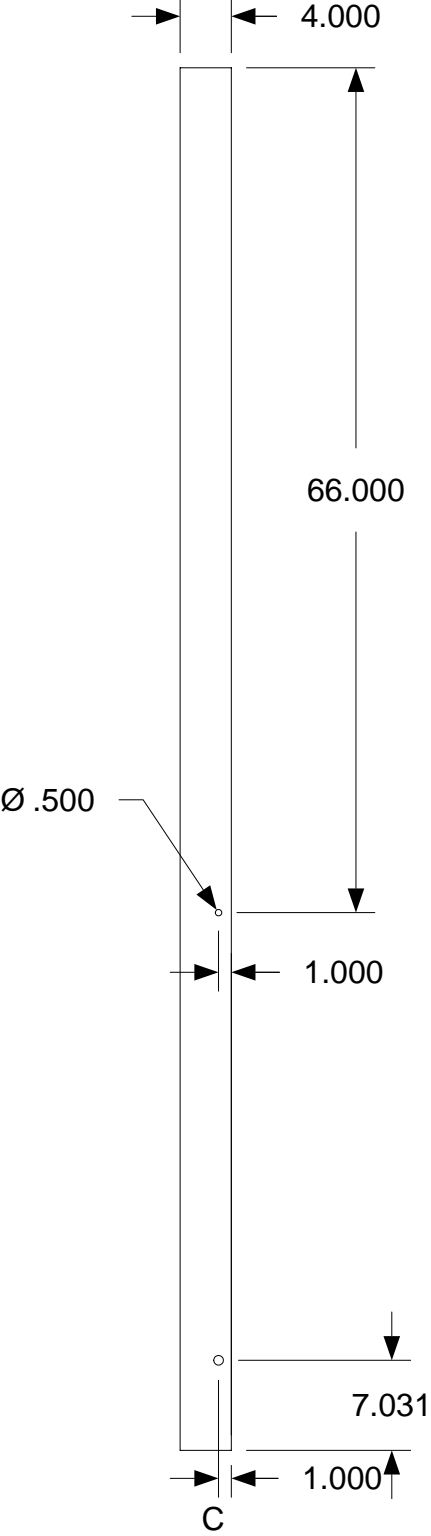
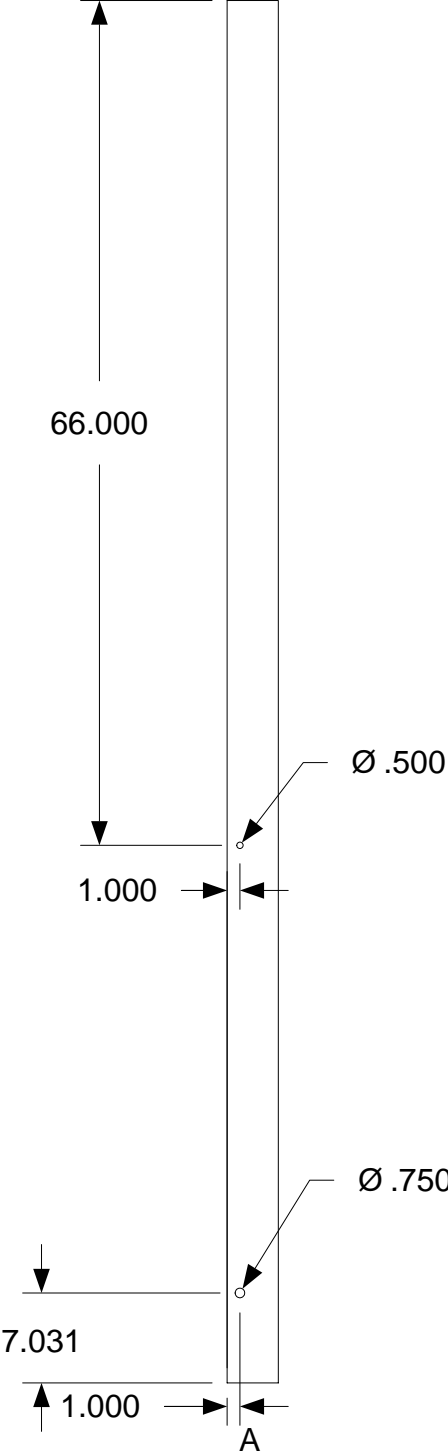
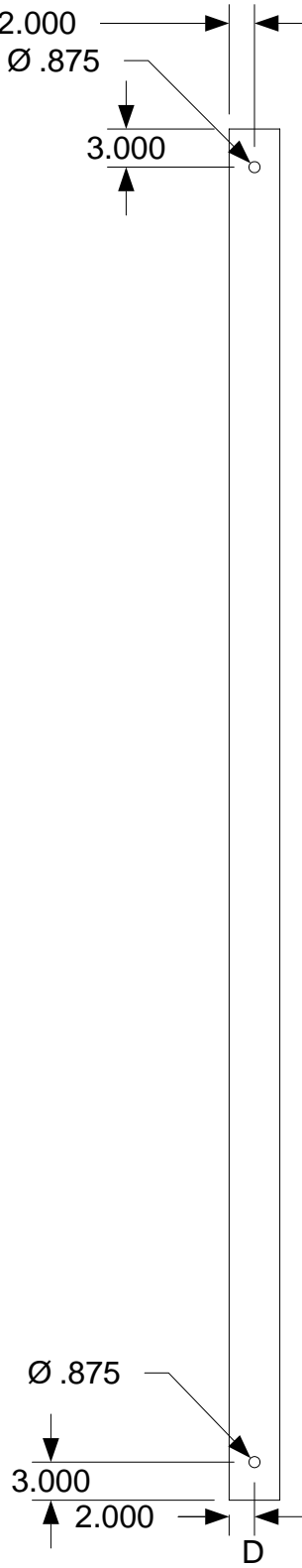

DRAWING

Manufacturing
Cell A
View Drafting
Assembly-Cell
Corner Column
CACC4

MODEL(S): Hartford

PAGE 45B

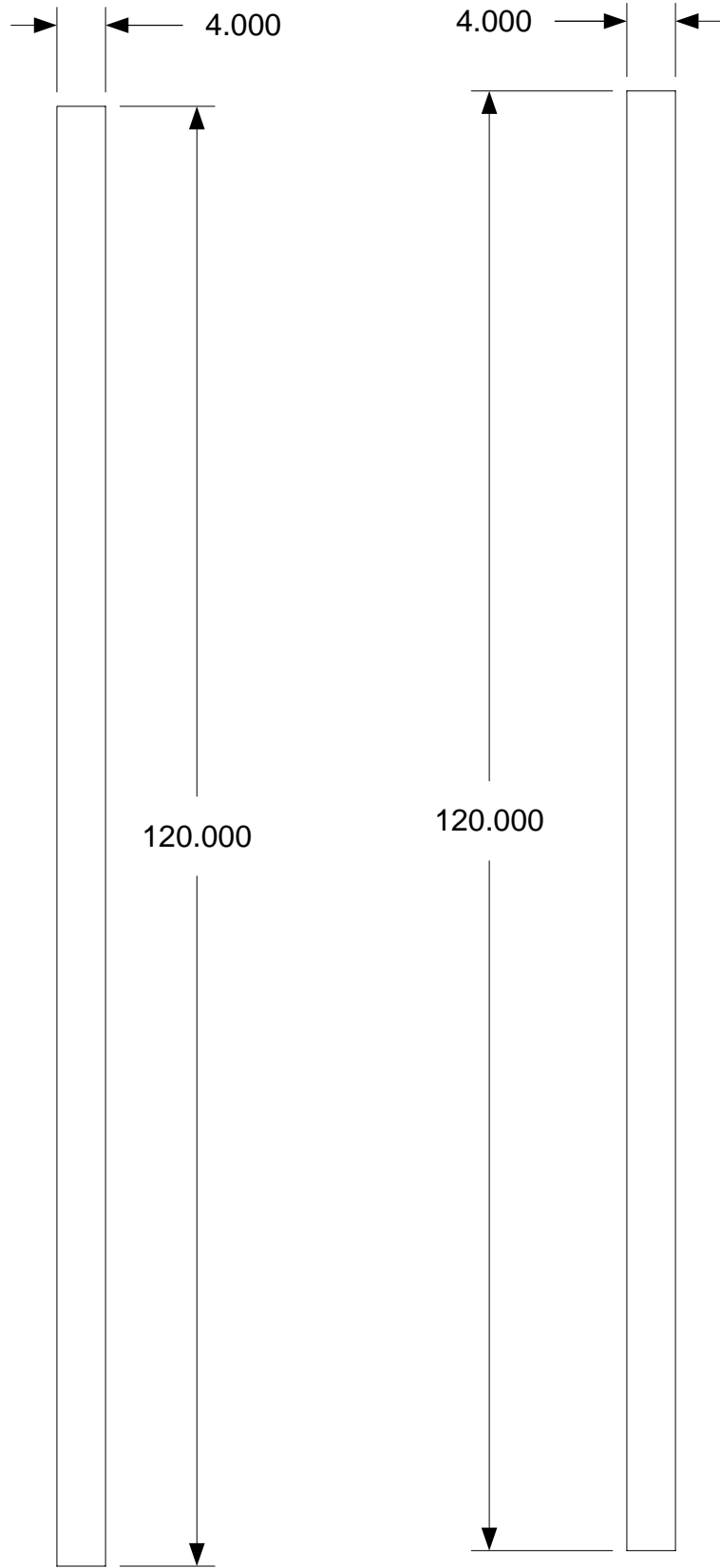

Bottom

Top

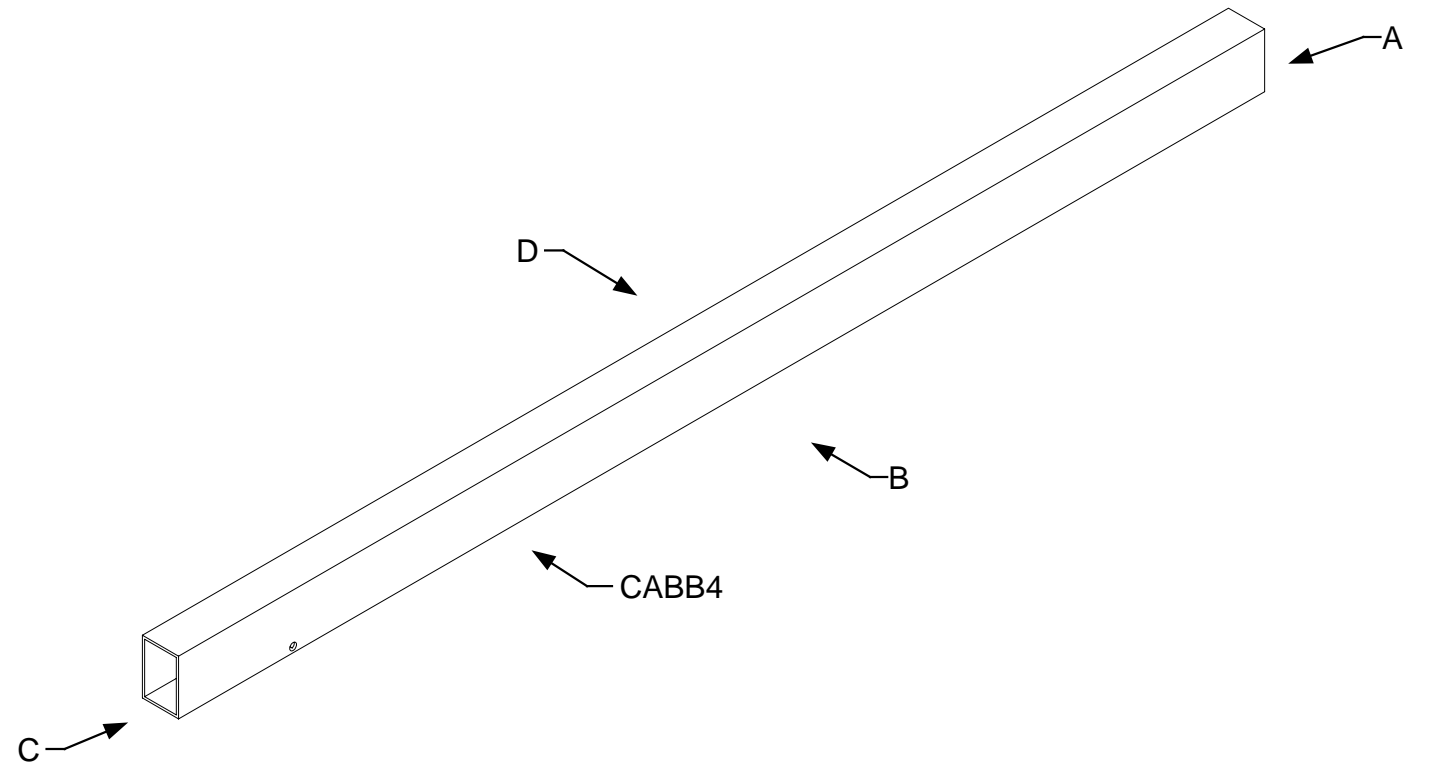
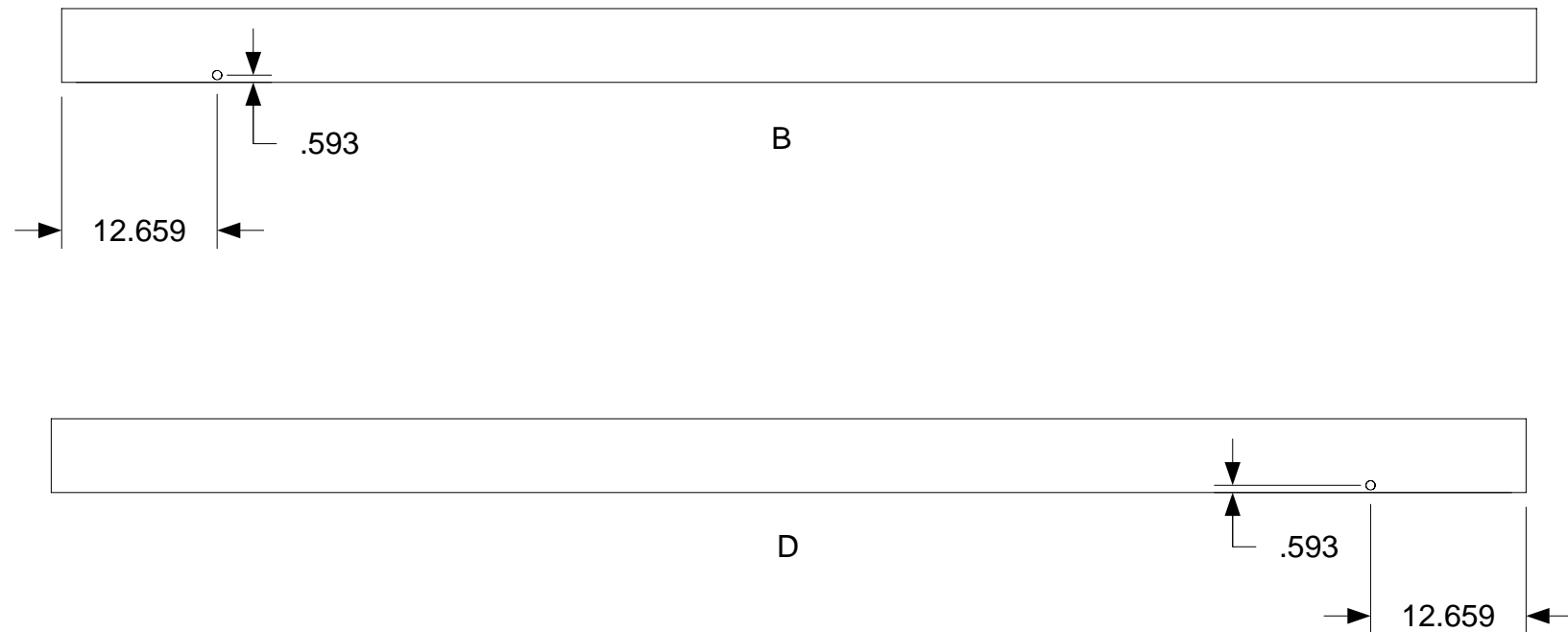

April 11, 2006
PDG Domus 060323-1

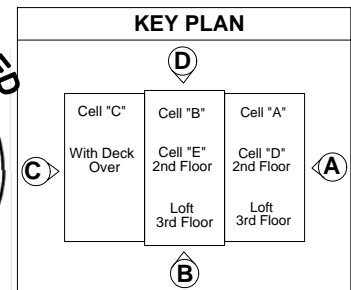

DRAWING

Manufacturing
Cell A
View Drafting
Assembly-Cell
Bottom Beam
CABB4

MODEL(S): Hartford

PAGE 45C

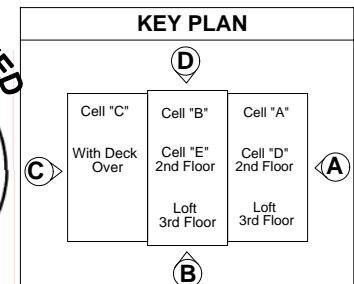
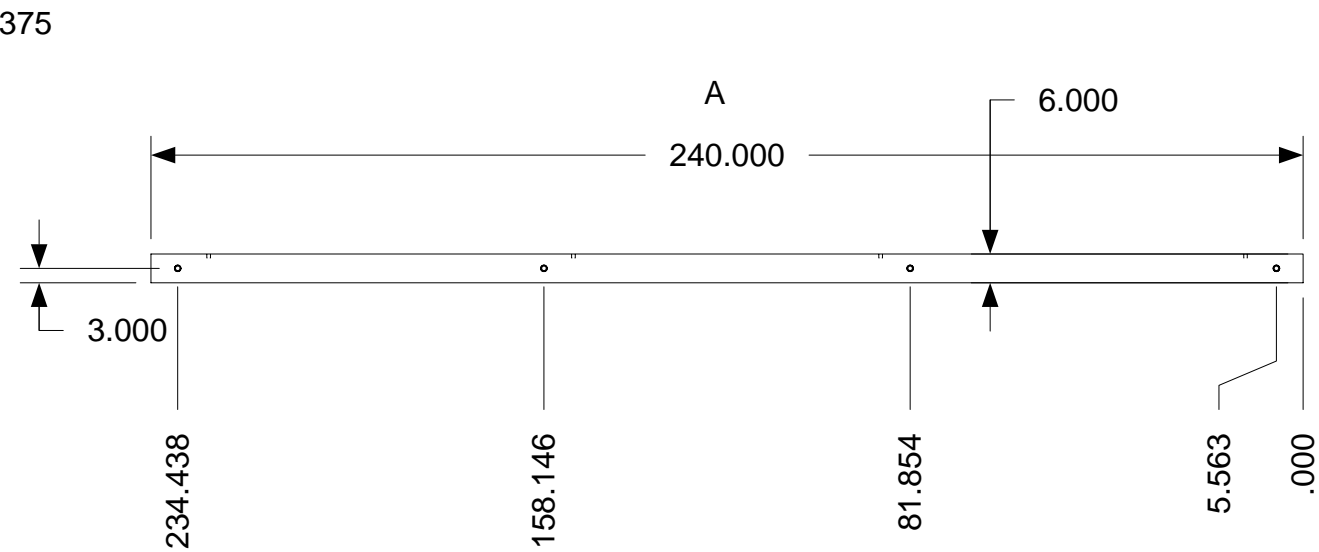
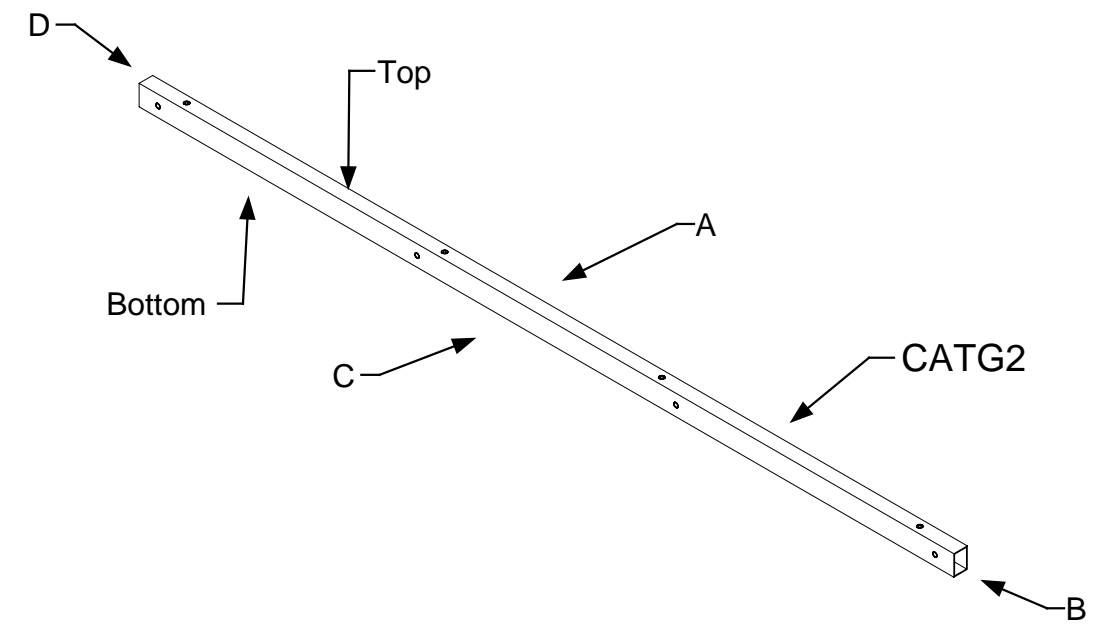
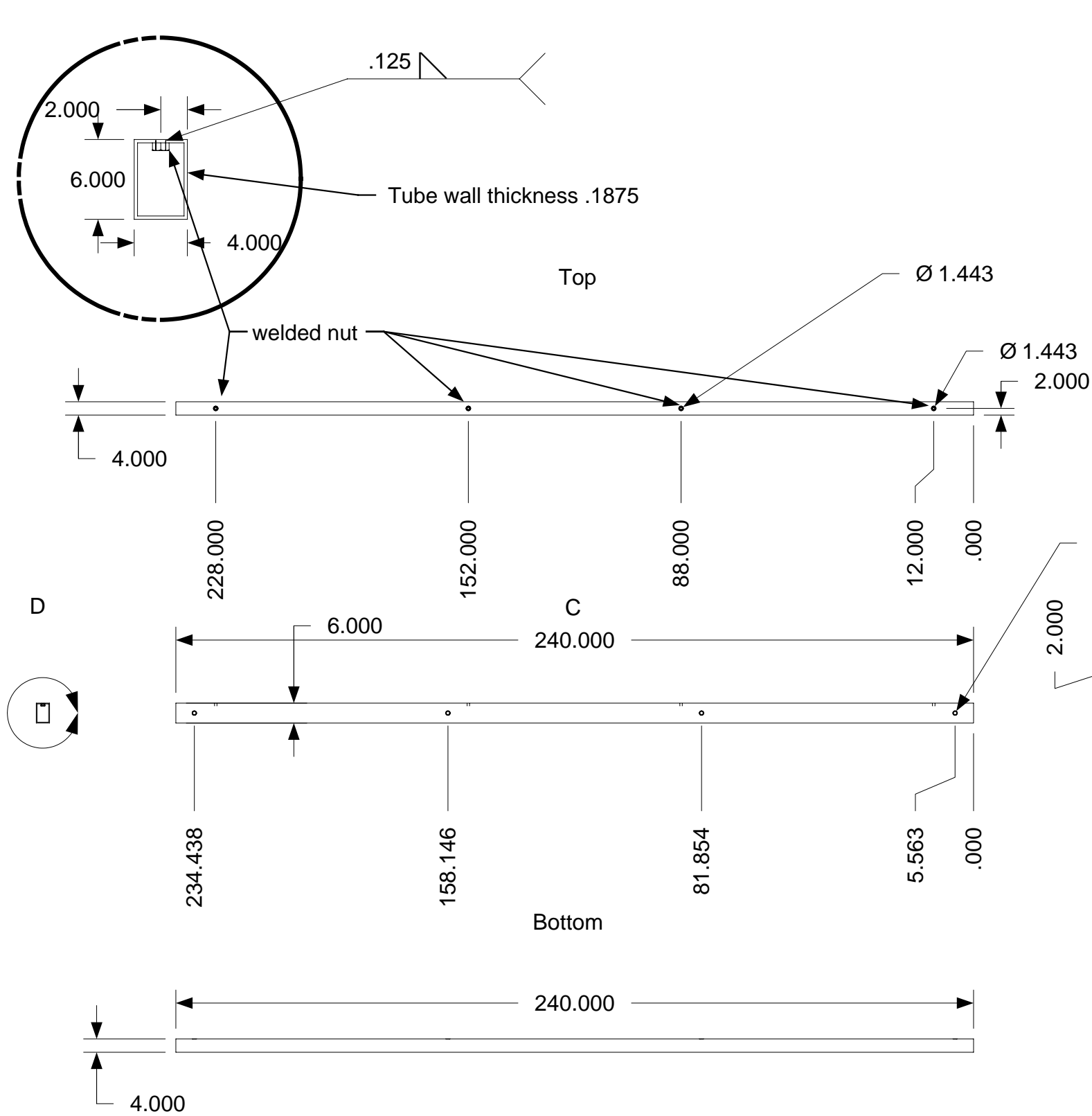

April 11, 2006
PDG Domus 060323-1

DRAWING	
Manufacturing Cell A View Drafting Assembly-Cell Top Girder CATG2	
MODEL(S): Hartford	
PAGE 46	

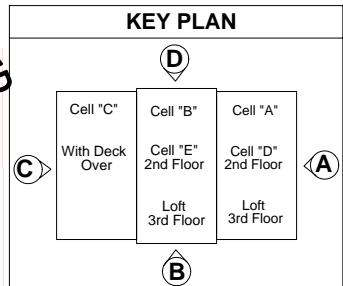
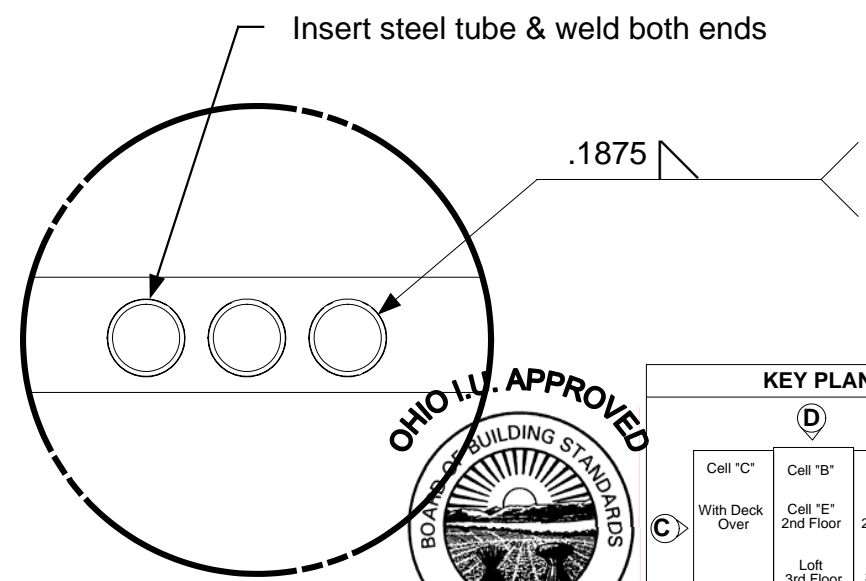
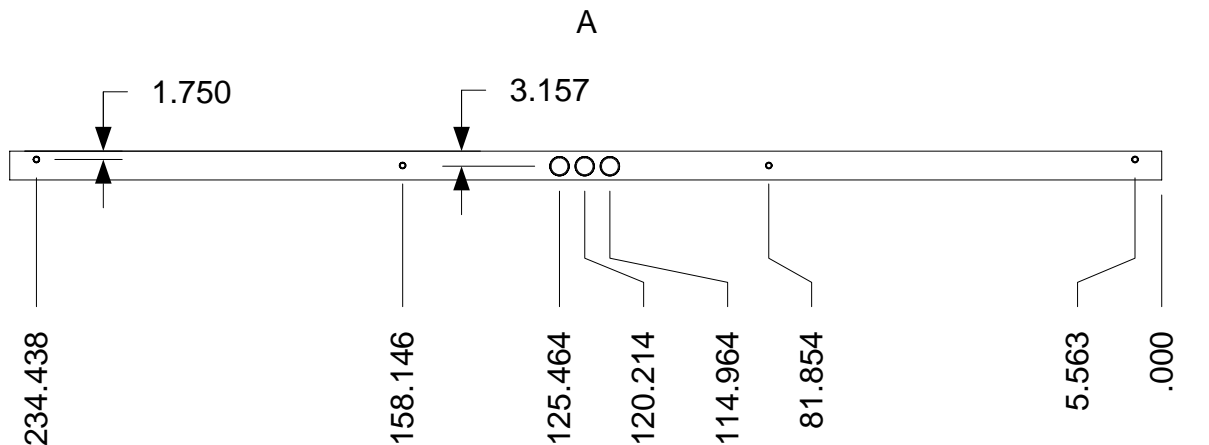
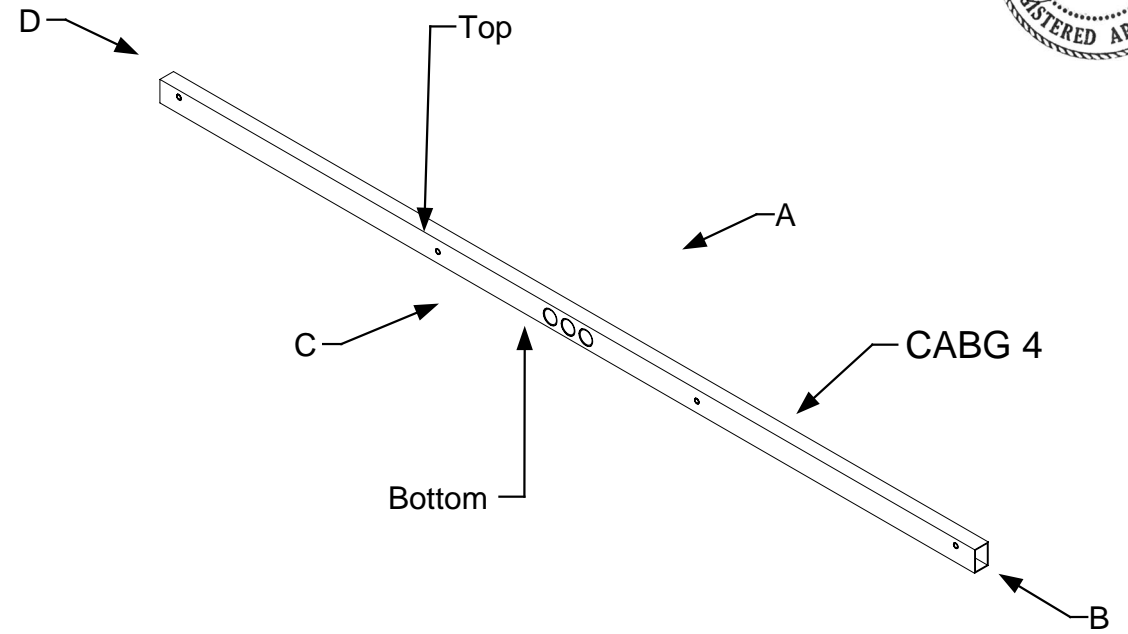
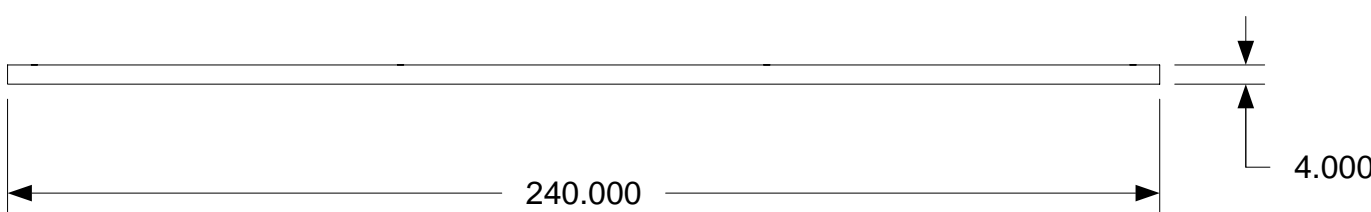
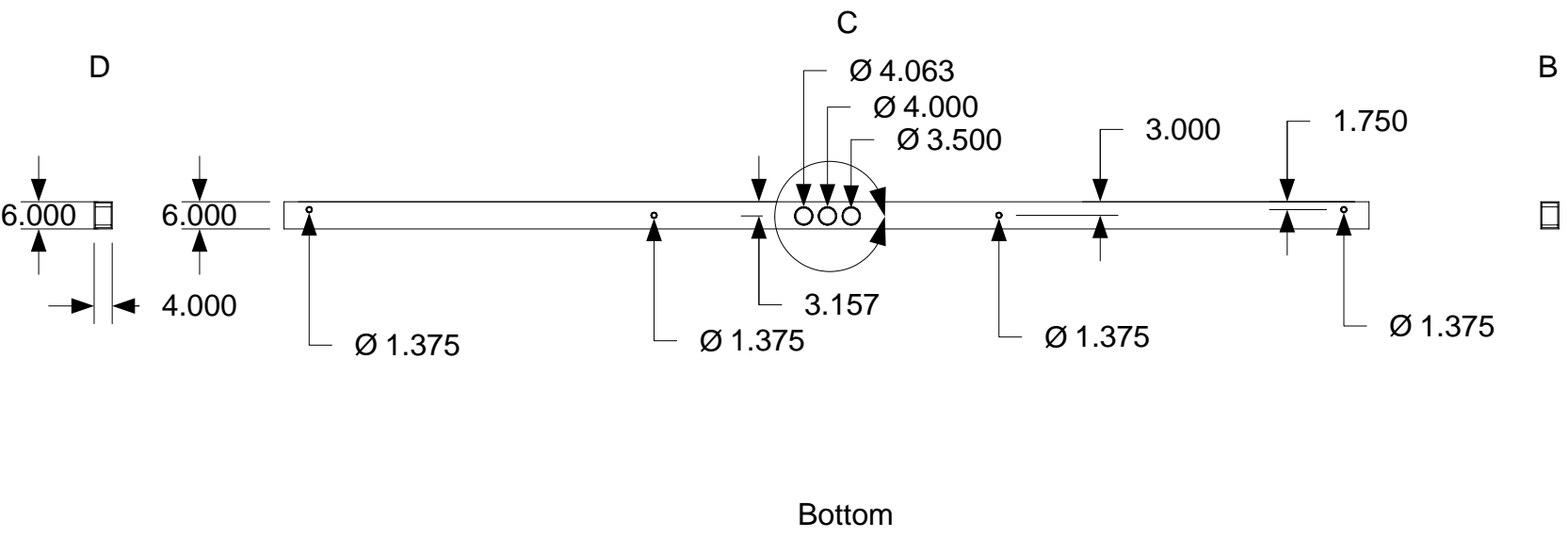
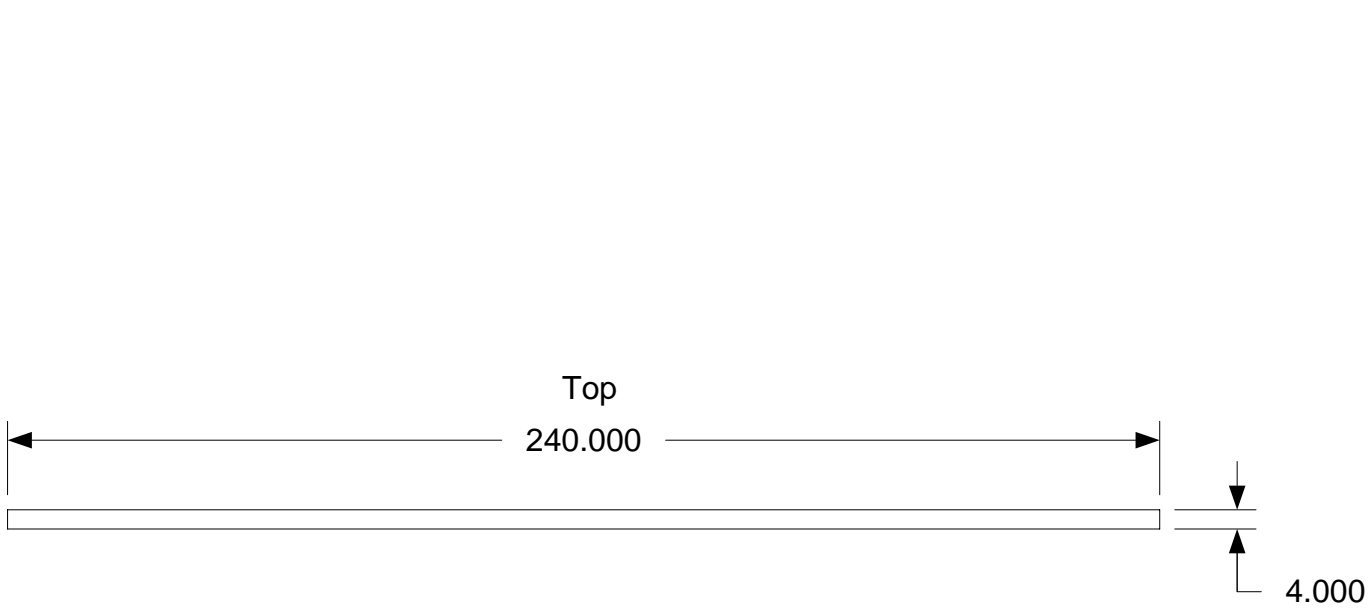

DRAWING

Manufacturing
Cell A
View Drafting
Assembly-Cell
Bottom Girder
CABG4

MODEL(S): Hartford

PAGE 46A

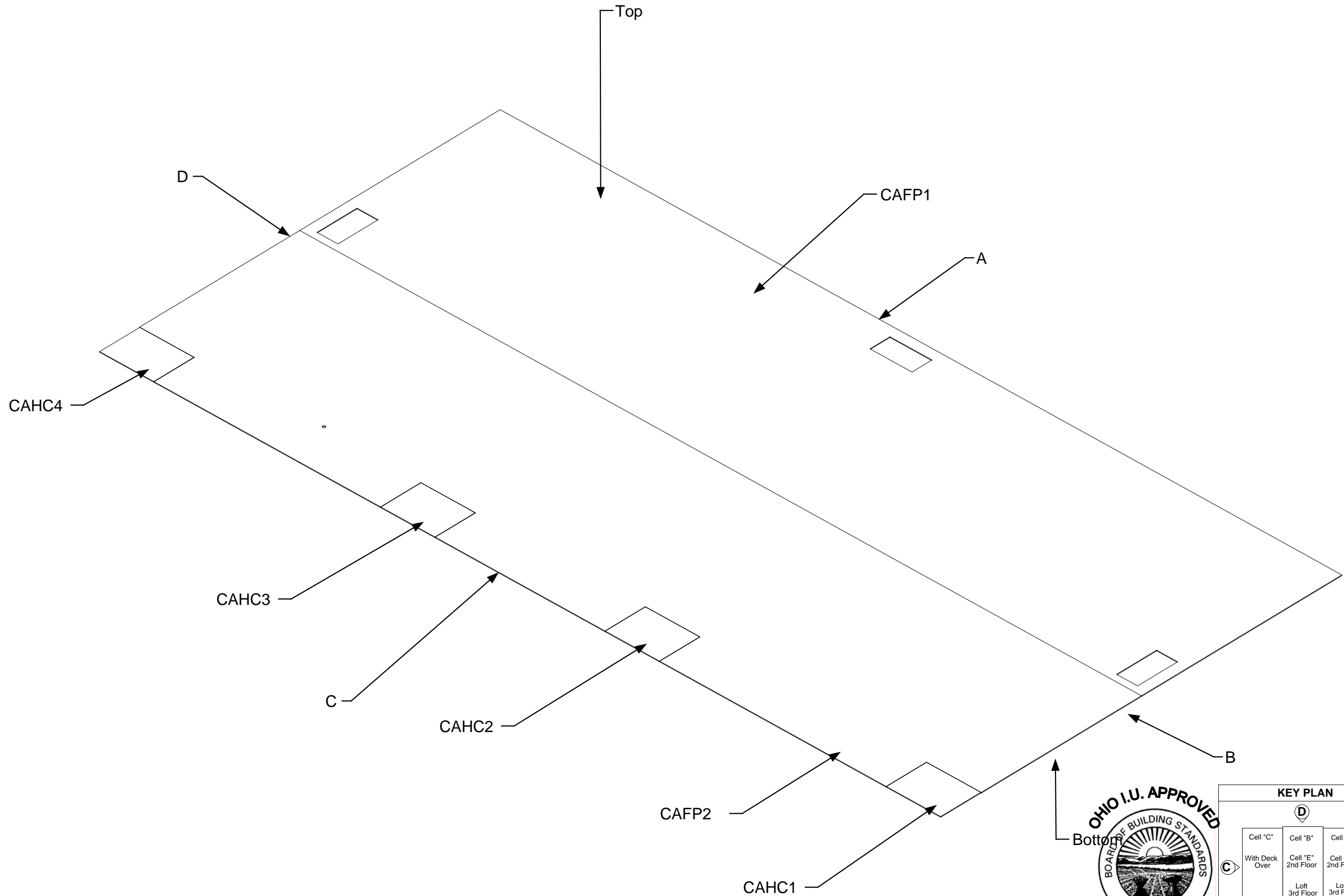

DRAWING

Manufacturing
Cell A
View B & C
Assembly-Cell
Floor sub-
assembly
Part identification

MODEL(S): Hartford

PAGE 47

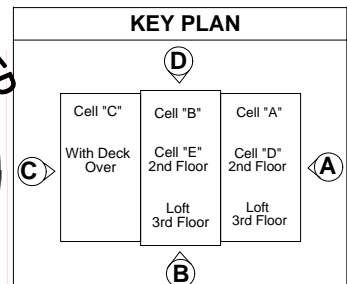

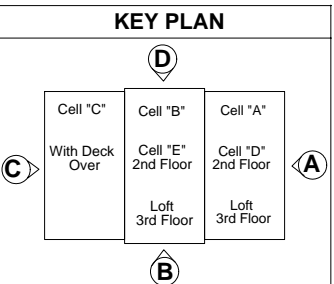
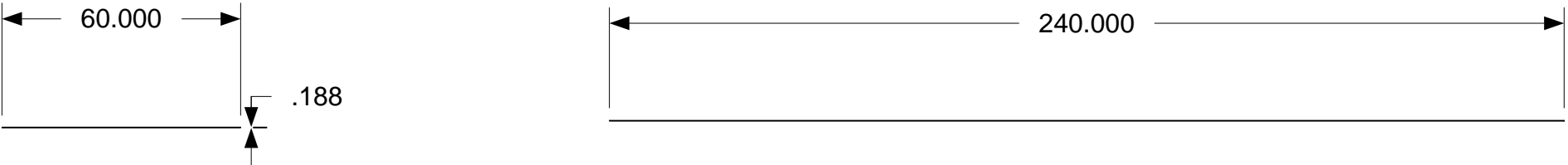

April 11, 2006
PDG Domus 060323-1

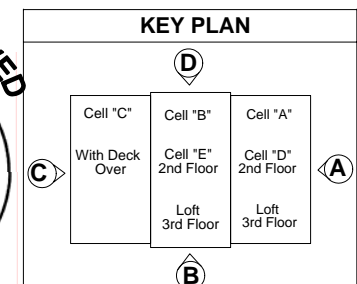
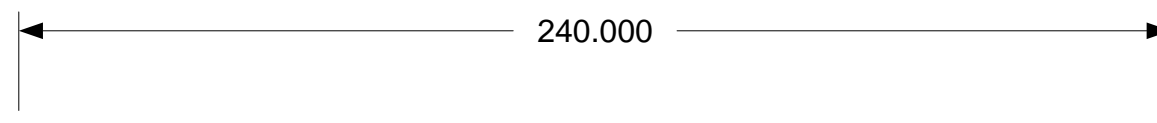
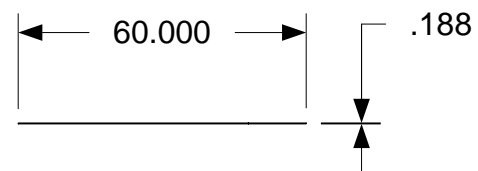
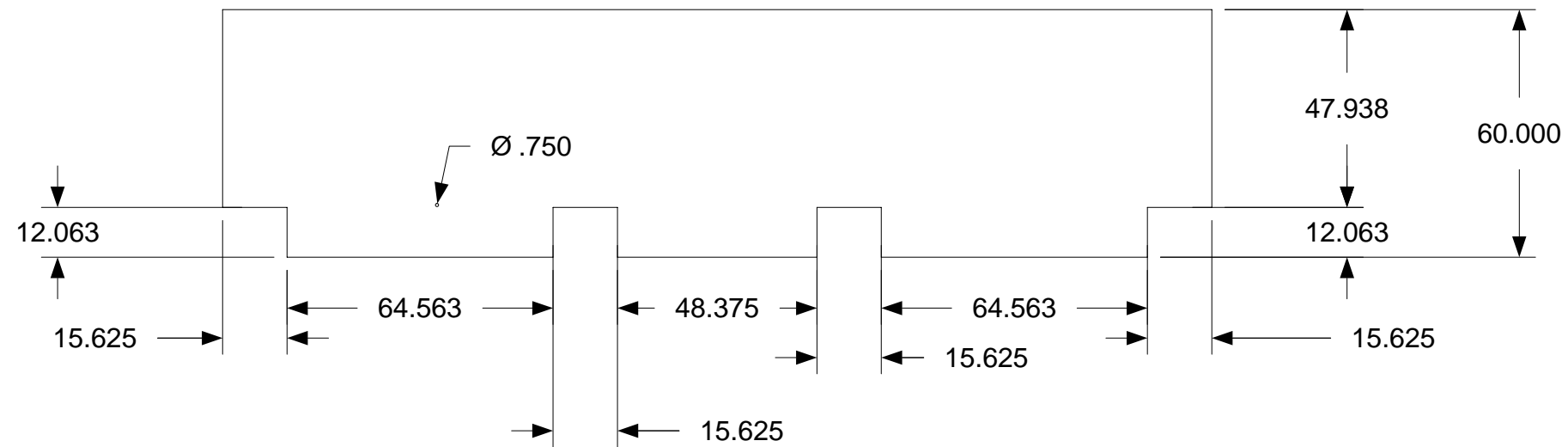
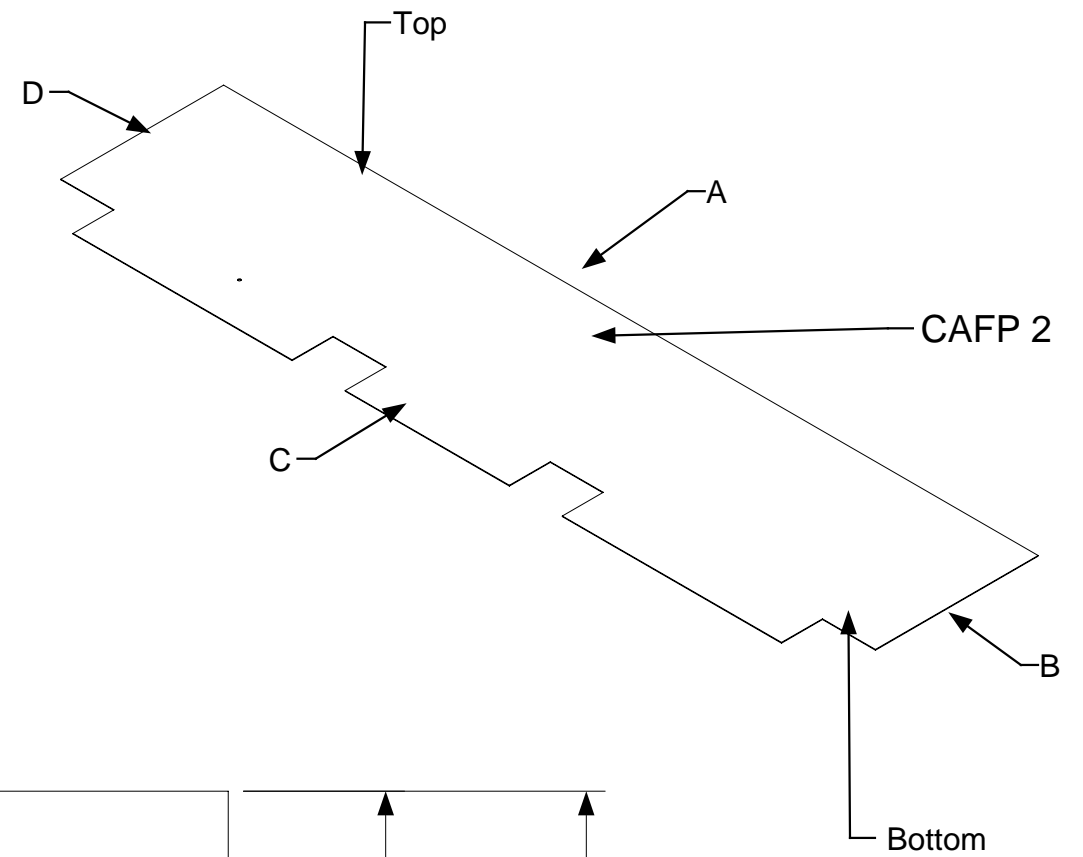

DRAWING
Manufacturing Cell A View Drafting Assembly-Cell Floor sub- assembly Floor Plate CAFP2
MODEL(S): Hartford
PAGE 49

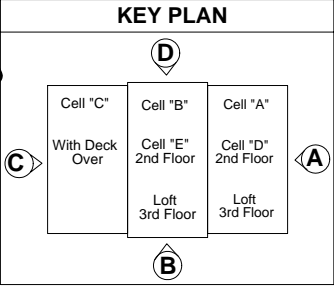
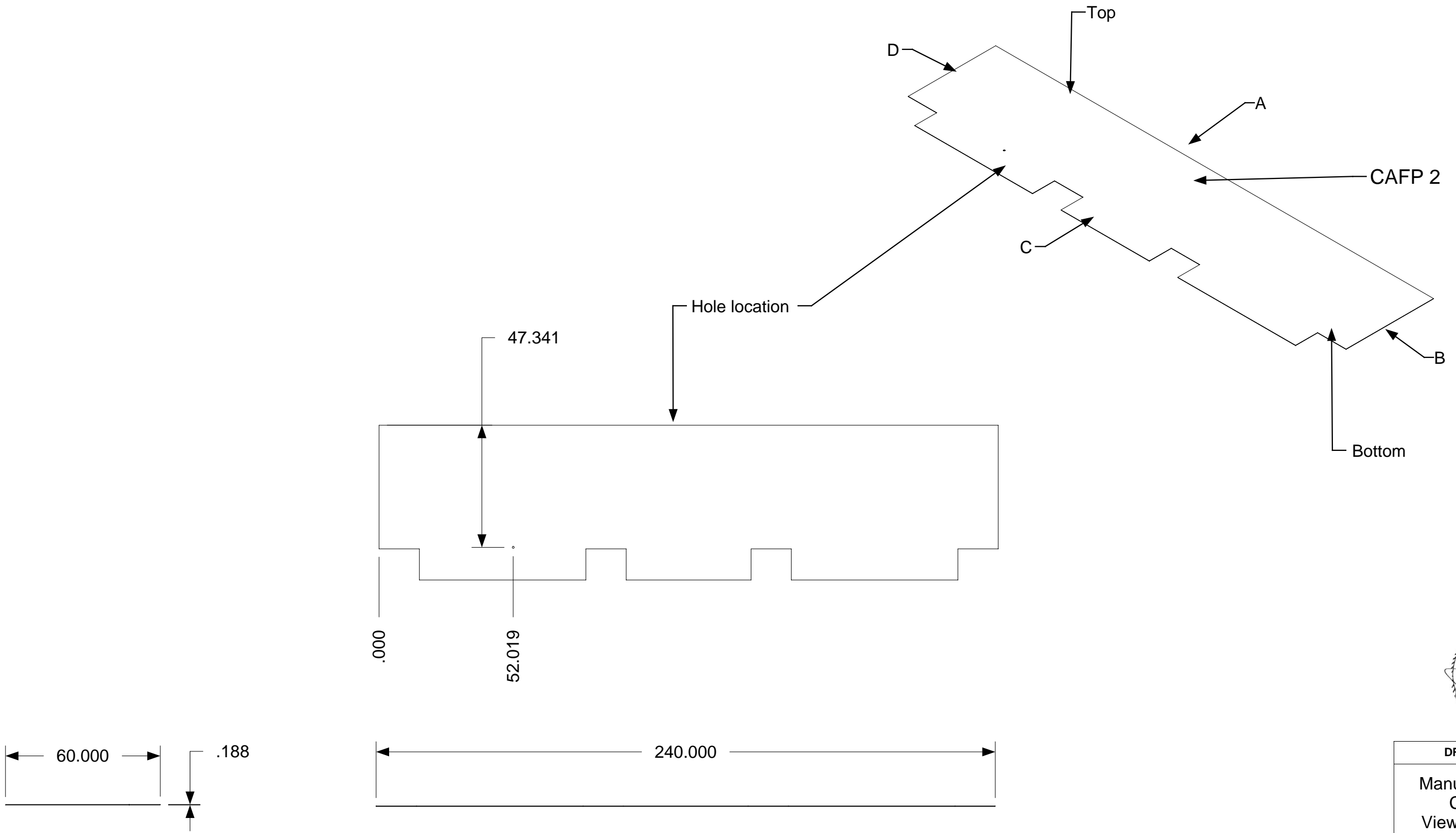

DRAWING
Manufacturing Cell A View Drafting Assembly-Cell Floor sub- assembly Floor Plate CAFP2 Drawing 2
MODEL(S): Hartford
PAGE 50

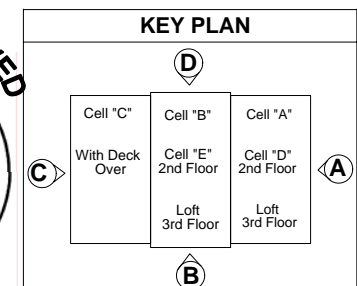
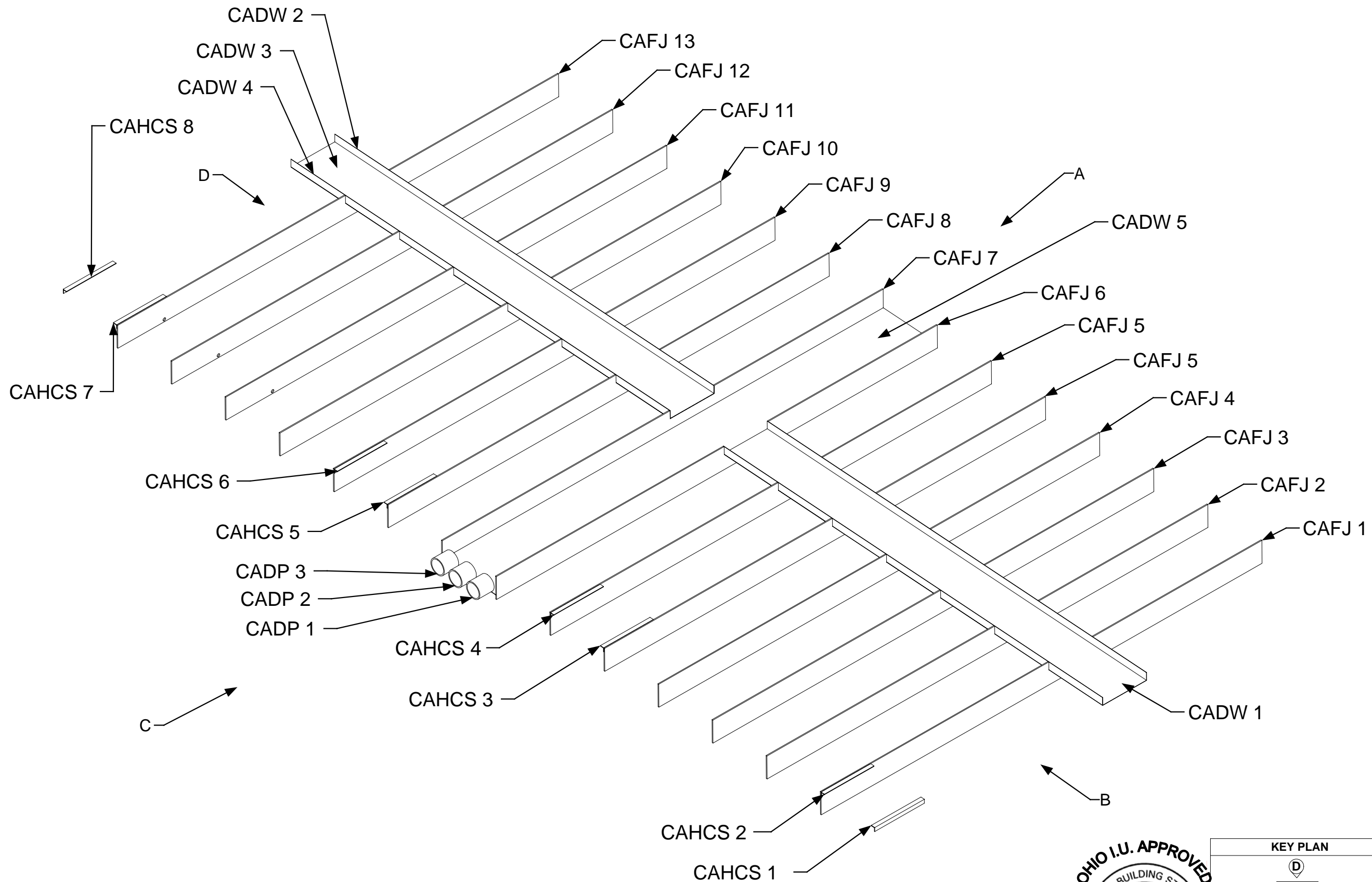

DRAWING

Manufacturing
Cell A
View B & C
Assembly-Cell
Floor sub-
assembly
Part Identification

MODEL(S): Hartford

PAGE 51

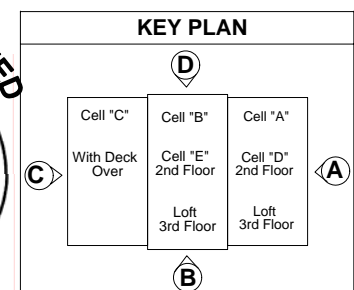
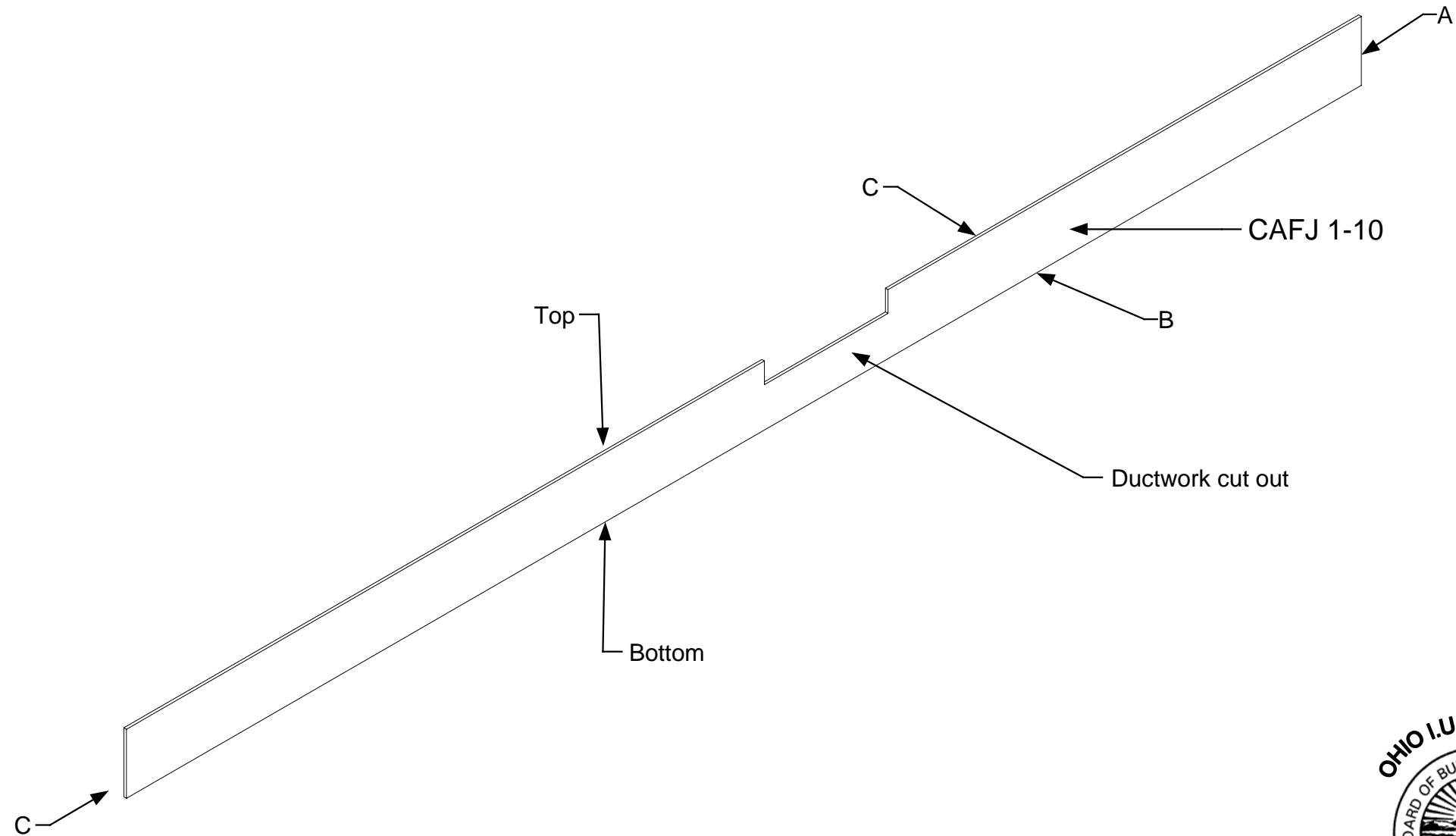
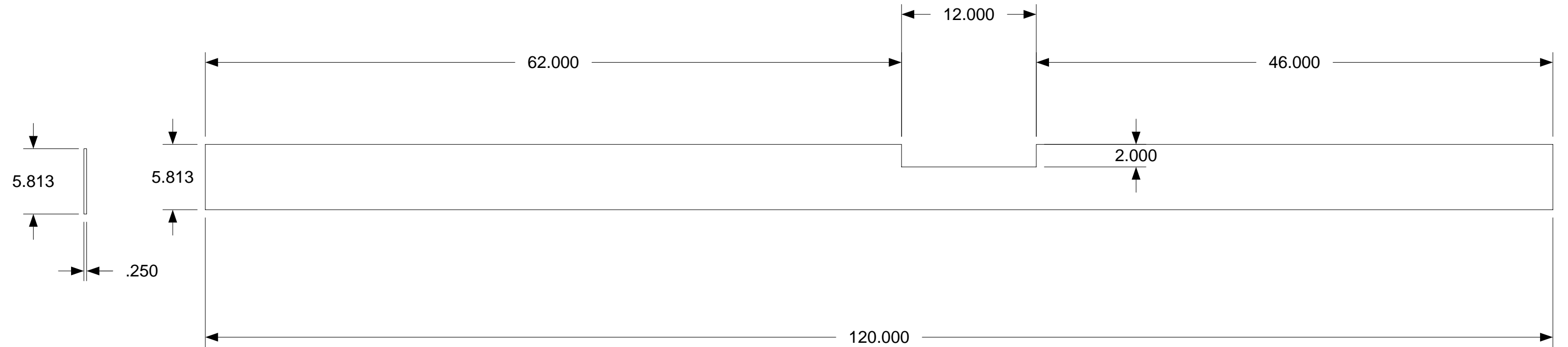

DRAWING	
Manufacturing Cell A View Drafting Assembly-Cell Floor joists CAFJ1-10	
MODEL(S): Hartford	
PAGE 52	

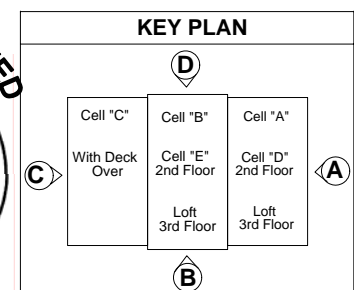
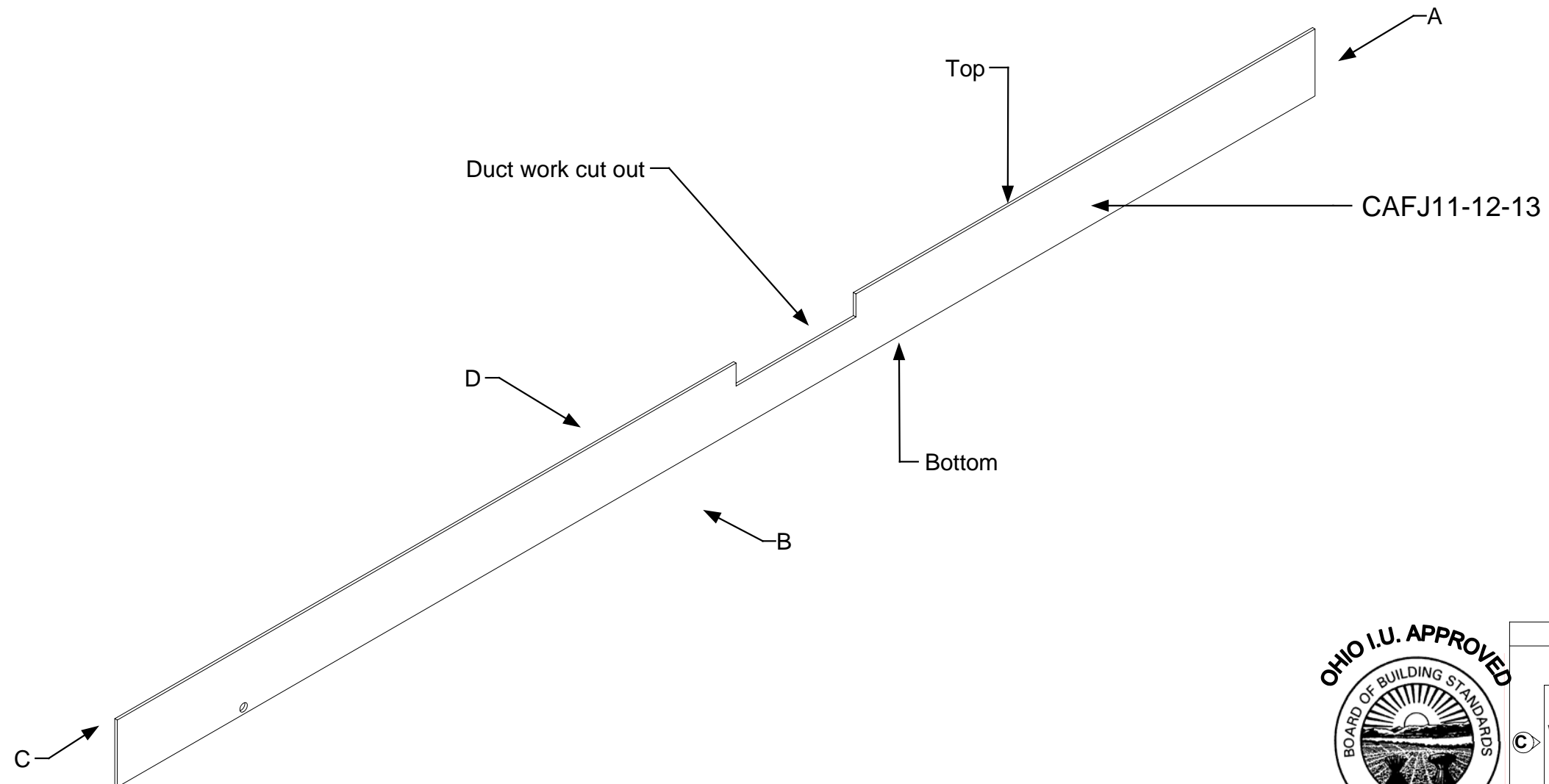
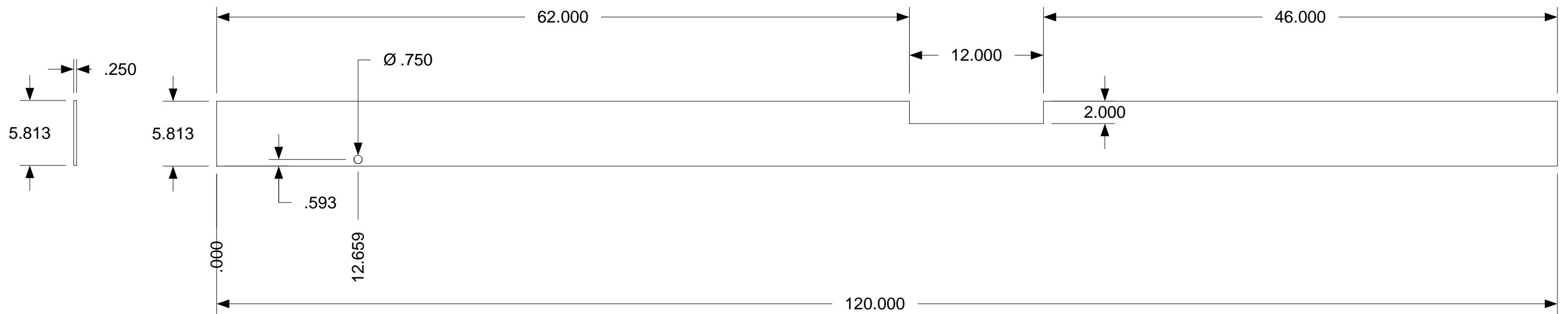

DRAWING
Manufacturing Cell A View Drafting Assembly-Cell Floor joists CAFJ11-13
MODEL(S): Hartford
PAGE 53

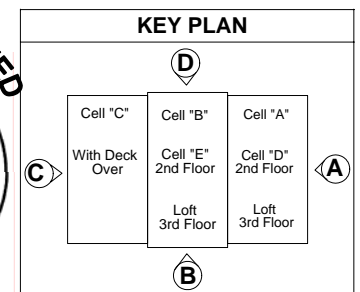
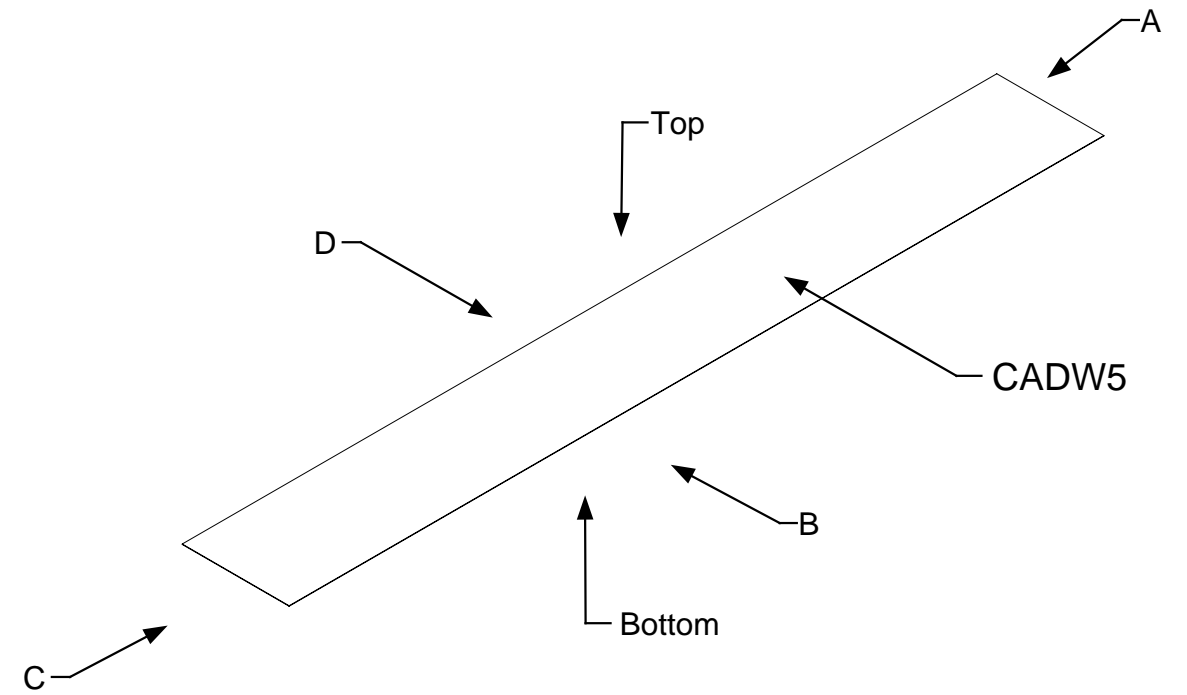
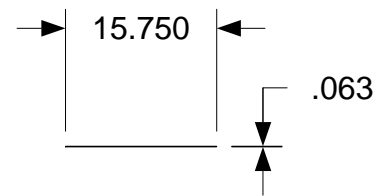
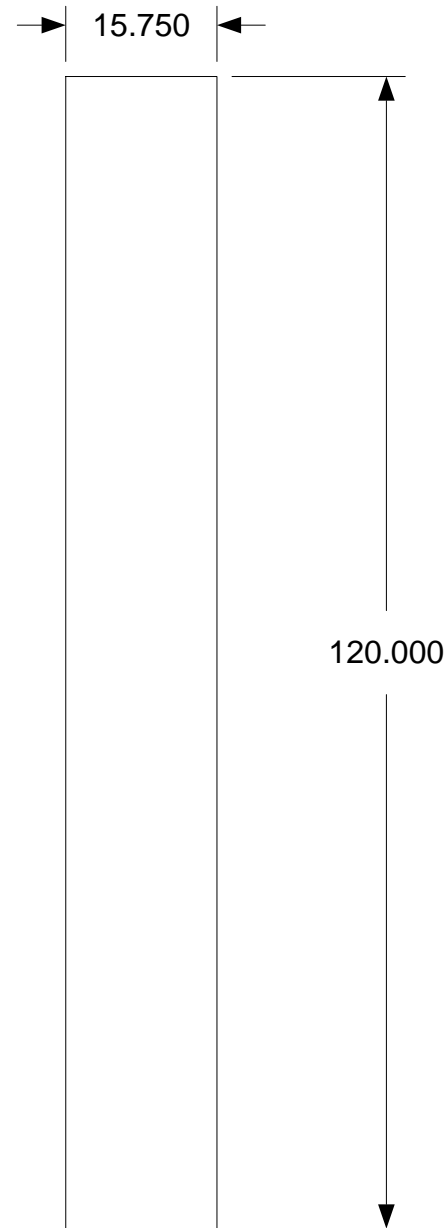

April 11, 2006
PDG Domus 060323-1

DRAWING
Manufacturing Cell A View Drafting Assembly-Cell Ductwork CADW5
MODEL(S): Hartford
PAGE 54

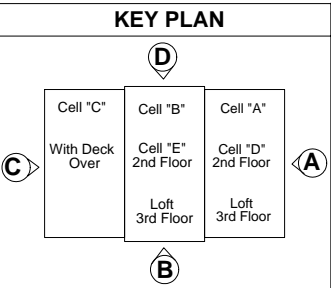
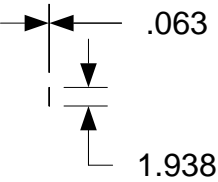
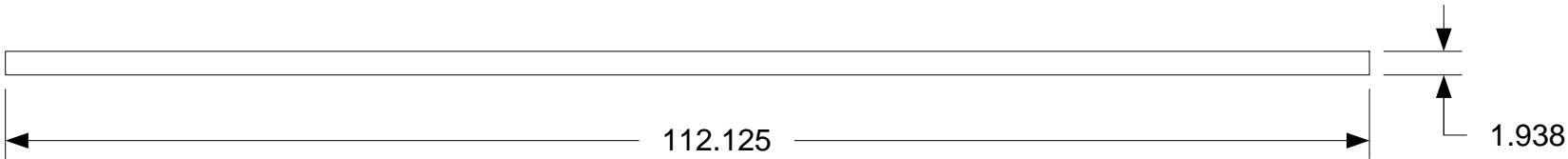
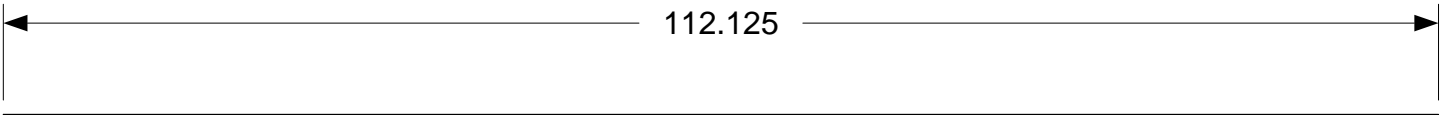
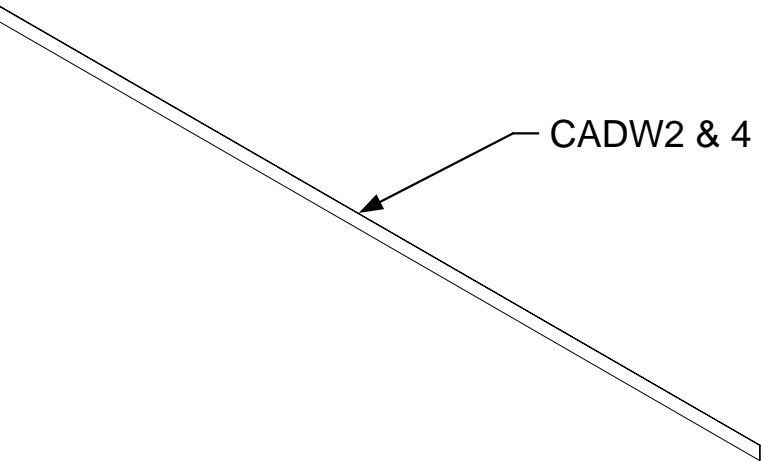

DRAWING
Manufacturing Cell A View Drafting Assembly-Cell Ductwork CADW2 CADW4
MODEL(S): Hartford
PAGE 55

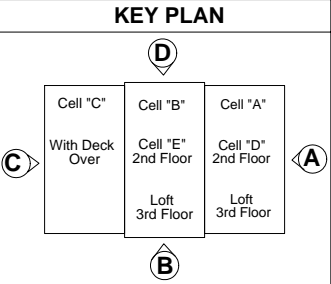
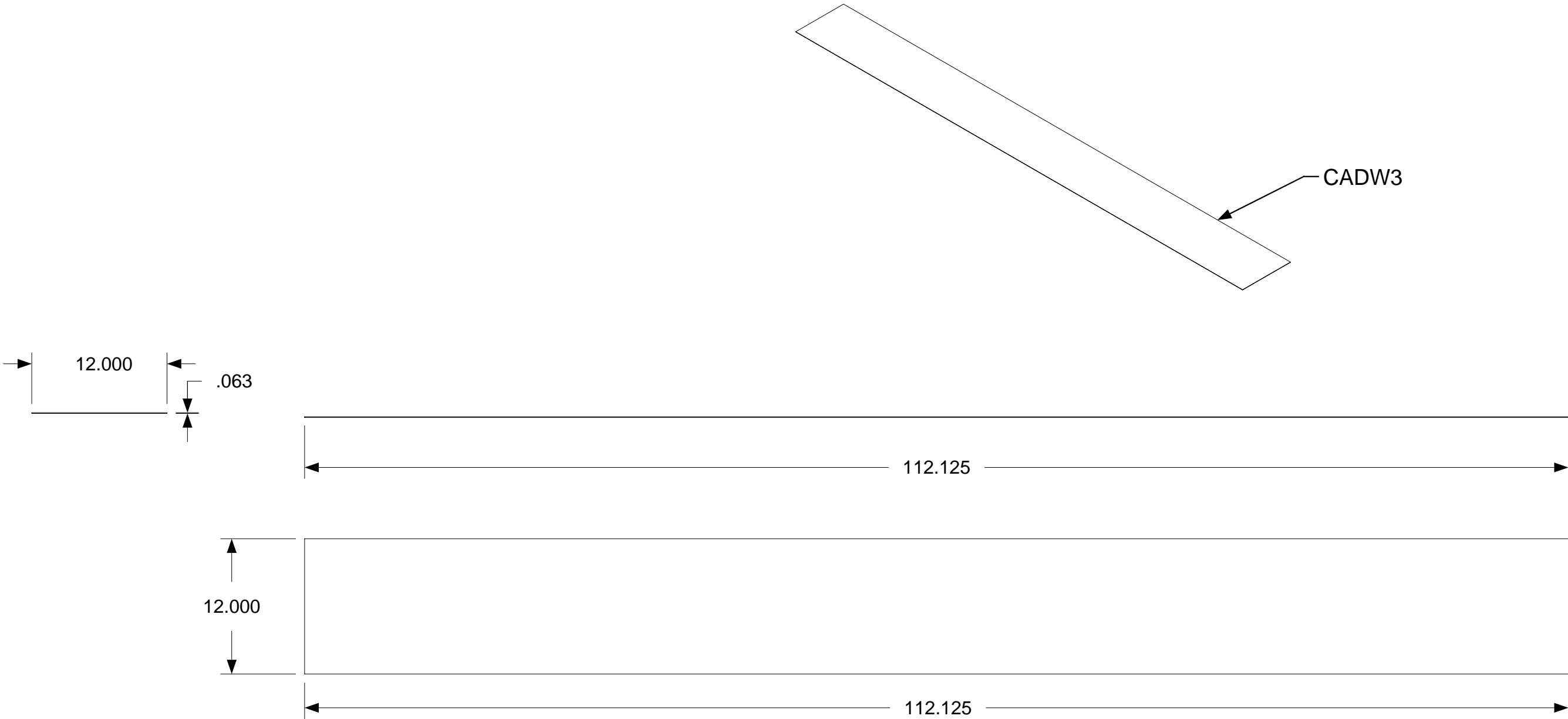

DRAWING

Manufacturing
Cell A
View Drafting
Assembly-Cell
Ductwork
CADW3

MODEL(S): Hartford

PAGE 56

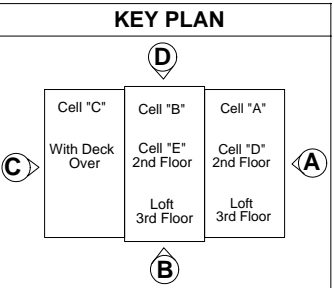
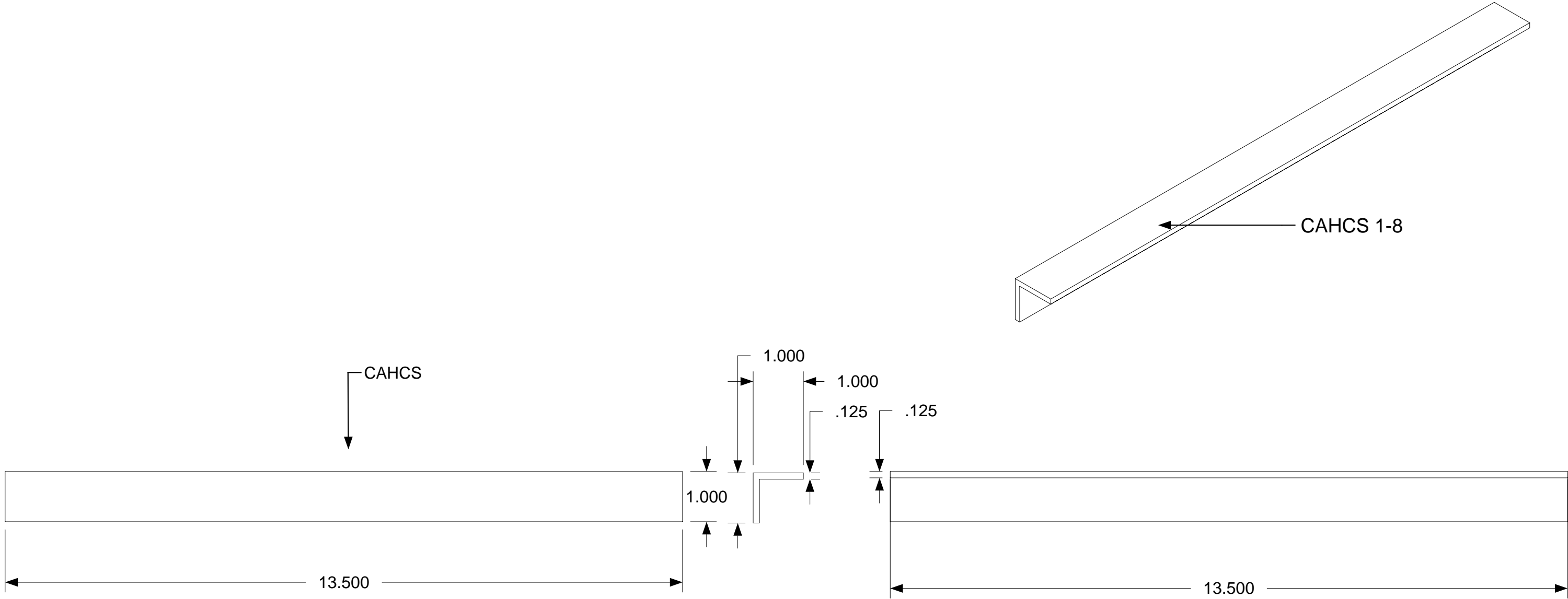

DRAWING

Manufacturing
Cell A
View Drafting
Assembly-Cell
Hatch cover
support
CAHCS1-8

MODEL(S): Hartford

PAGE 57

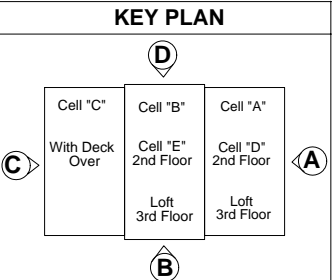
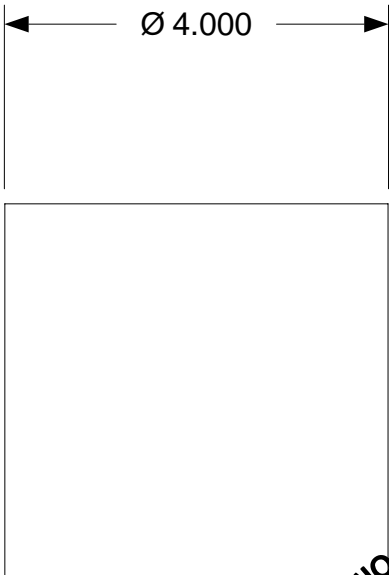
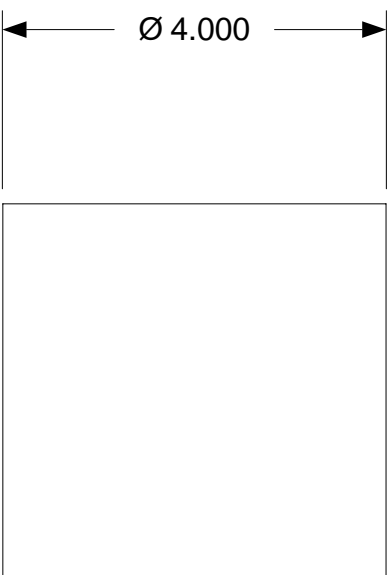
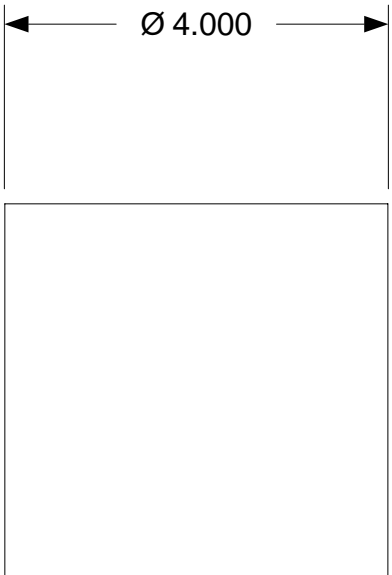
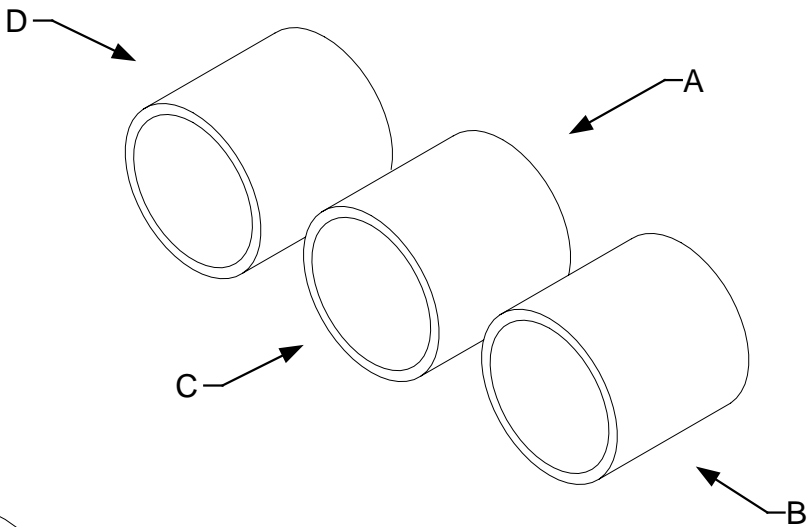
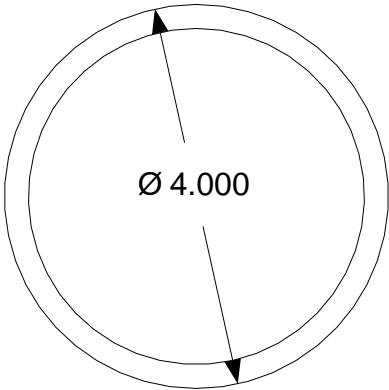
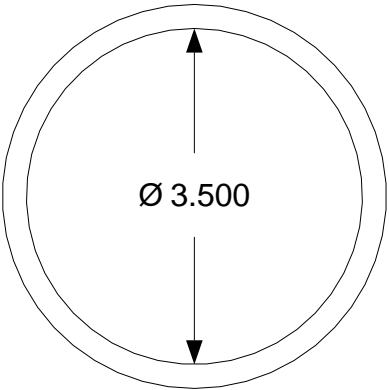
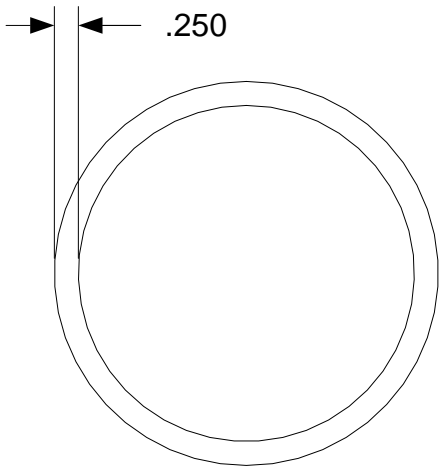

DRAWING

Manufacturing
Cell A
View Drafting
Assembly-Cell
Duct Portal
CADP1-3

MODEL(S): Hartford

PAGE 58

Top

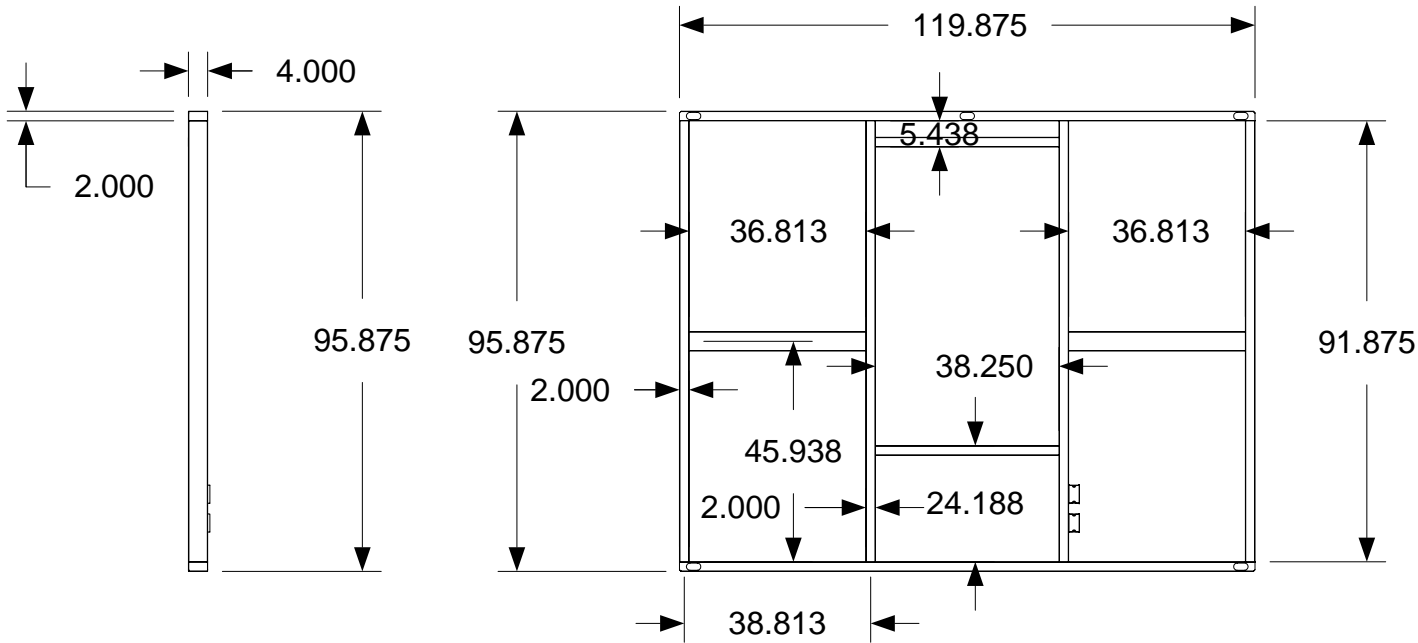
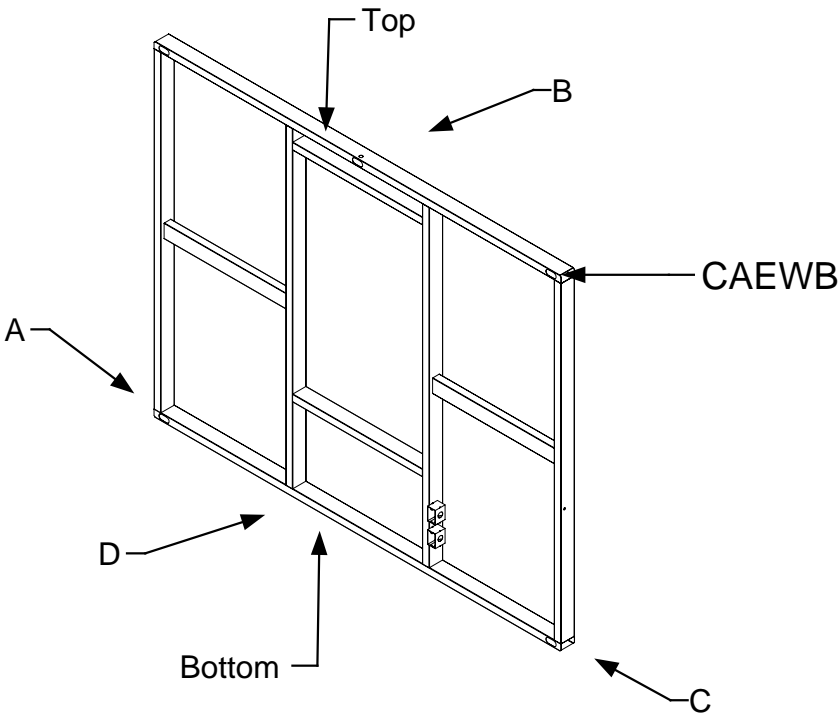
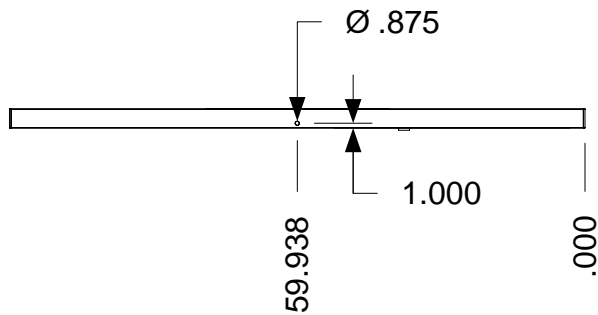

A

D



C

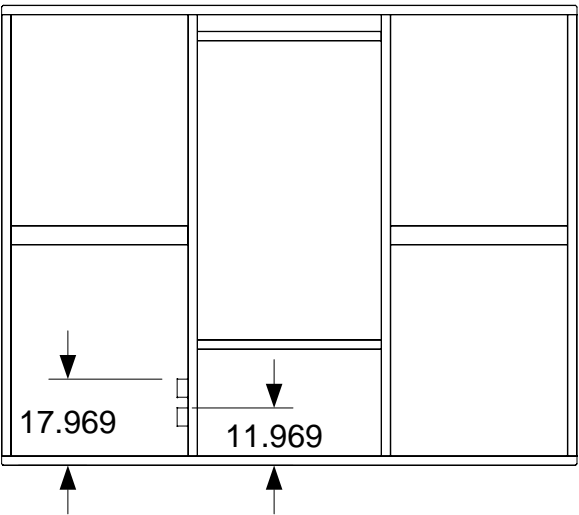

B

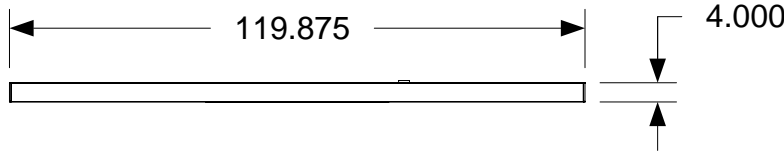

Bottom

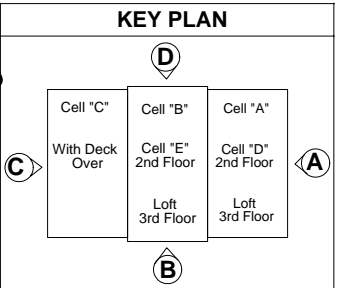

April 11, 2006
PDG Domus 060323-1

DRAWING
Manufacturing Cell A View B Assembly-Exterior wall CAEWB
MODEL(S): Hartford
PAGE 59

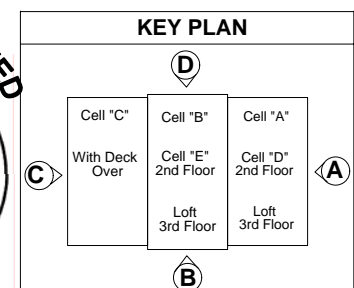
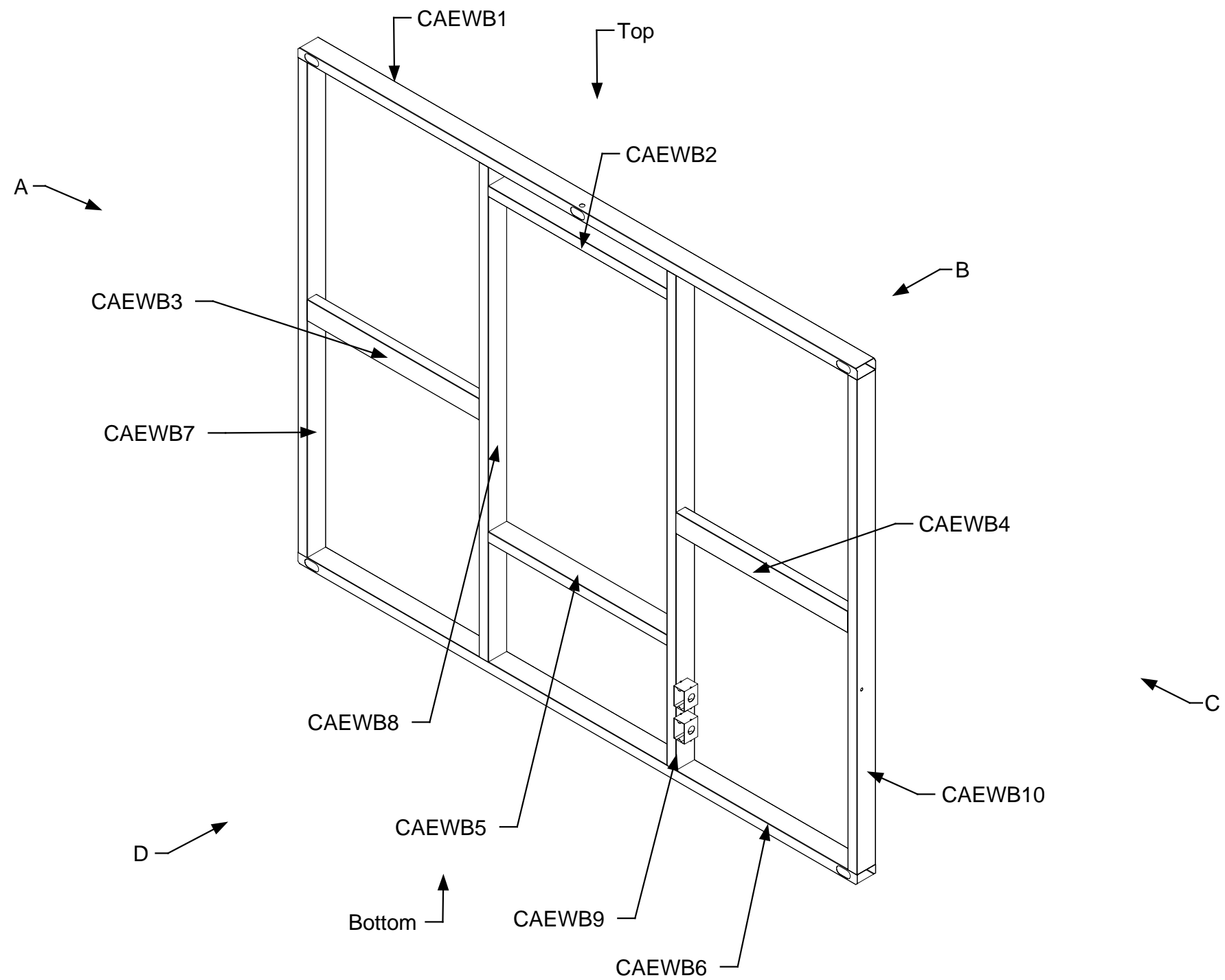

April 11, 2006
PDG Domus 060323-1

DRAWING
Manufacturing Cell A View B Assembly-Exterior wall Sub-assembly Parts identification CAEWB
MODEL(S): Hartford
PAGE 60

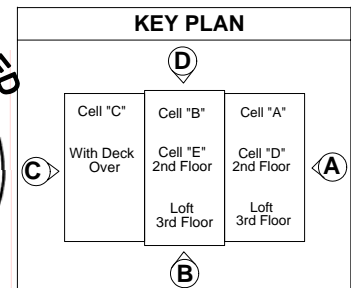
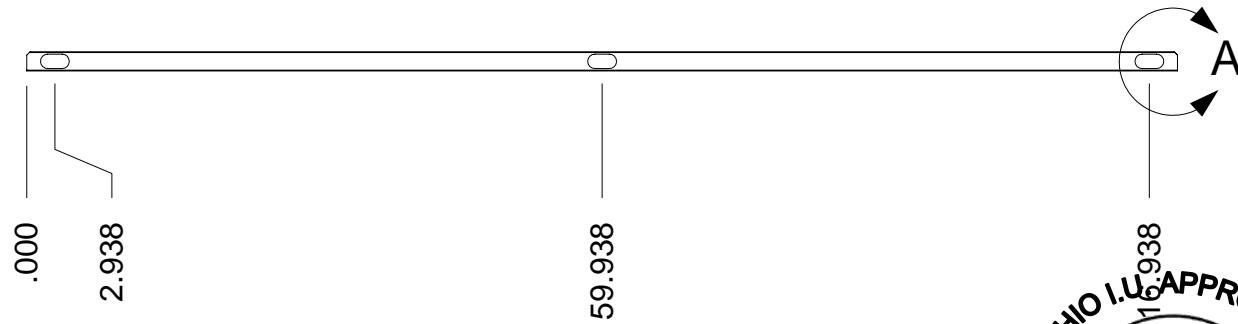
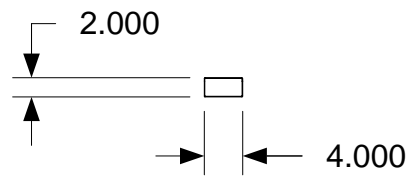
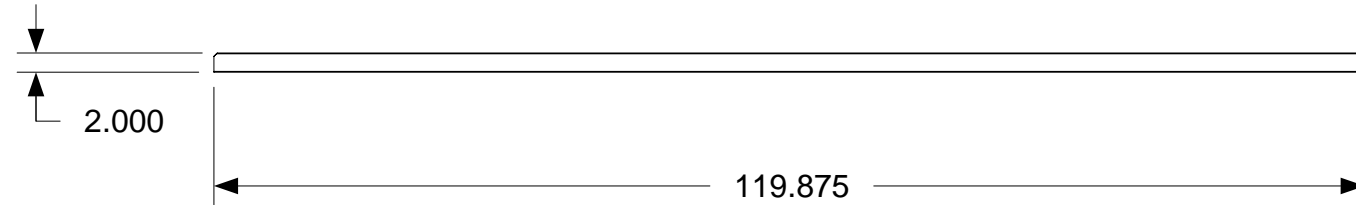
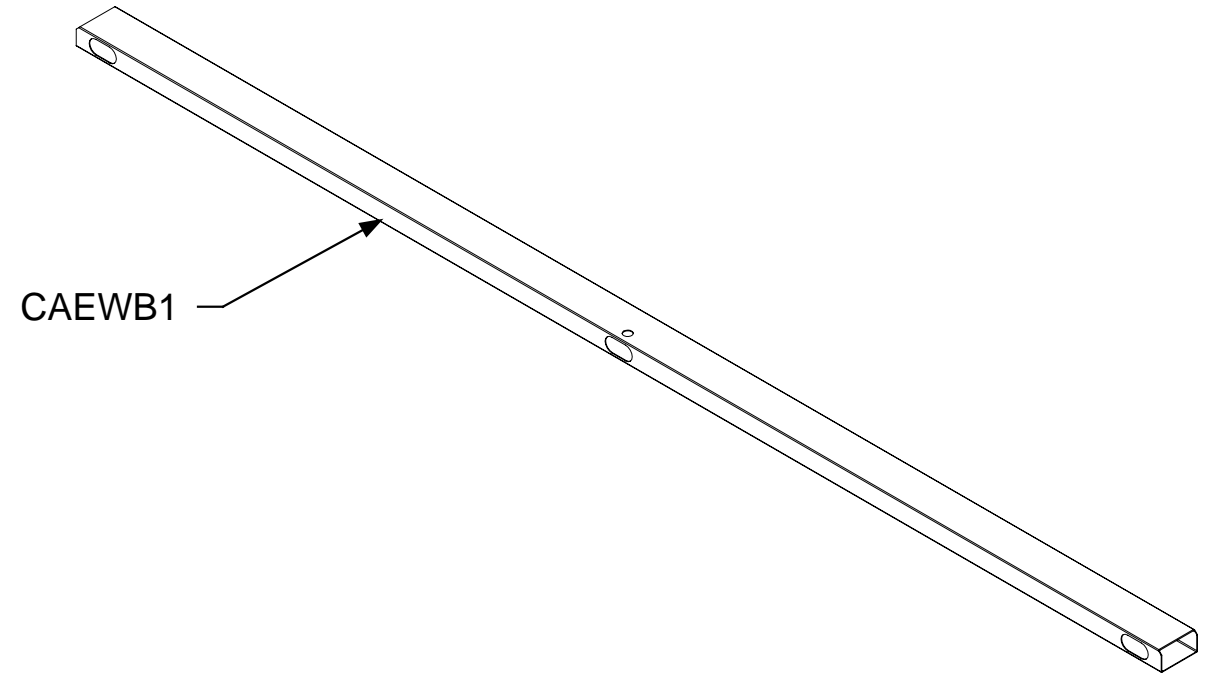
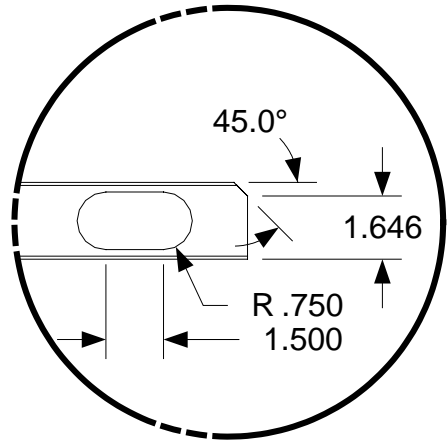
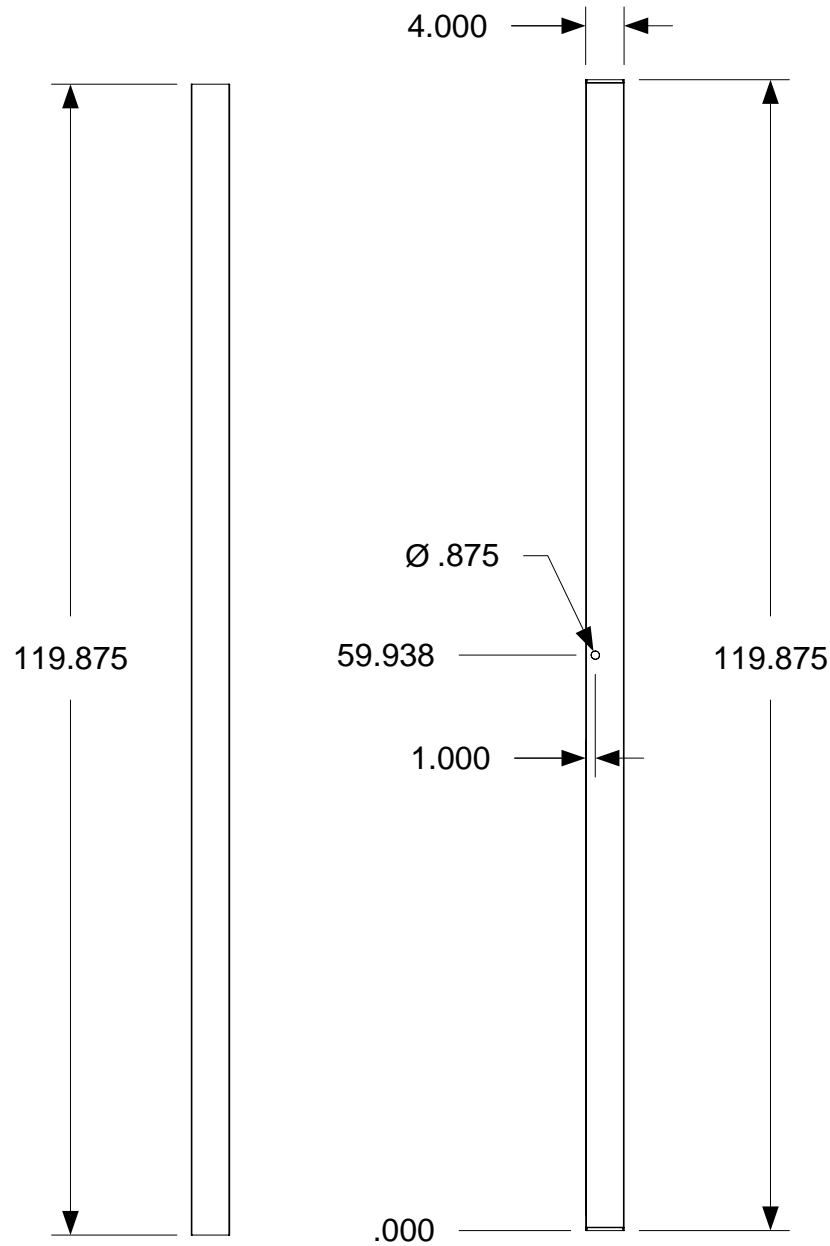

DRAWING
Manufacturing Cell A View B Assembly-Exterior wall Sub-assembly CAEWB1 Detail 1
MODEL(S): Hartford
PAGE 61

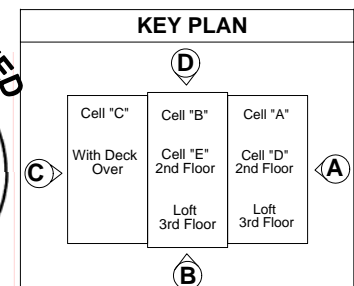
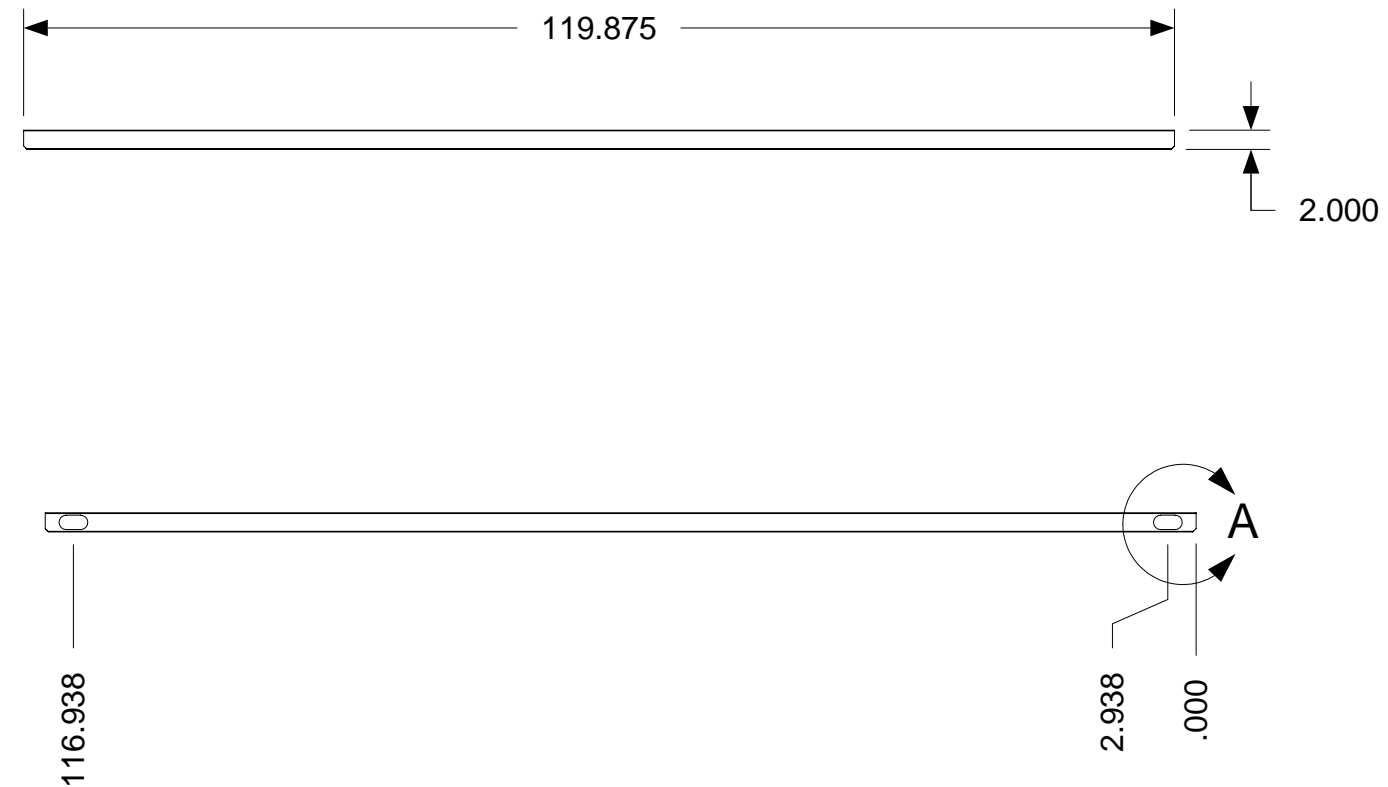
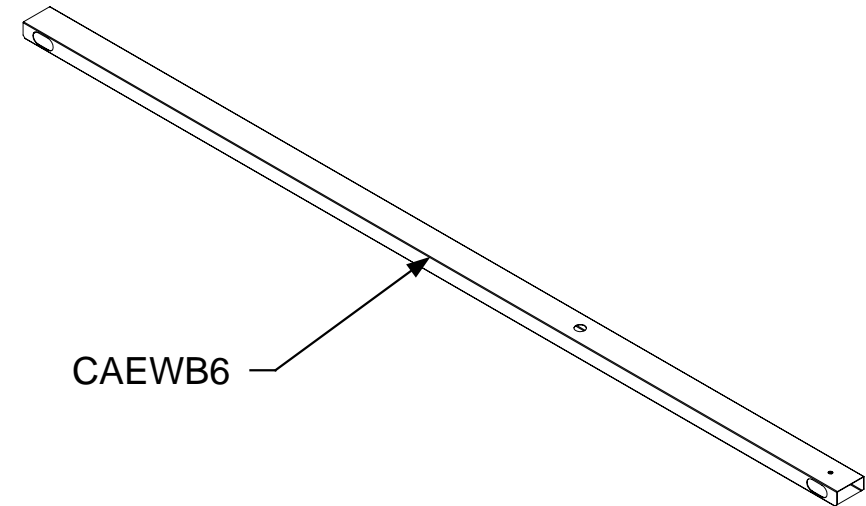
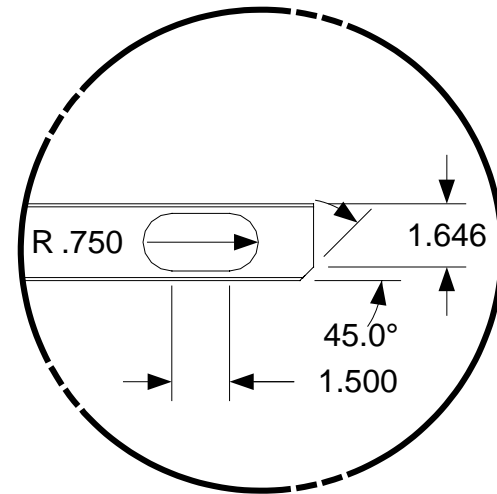
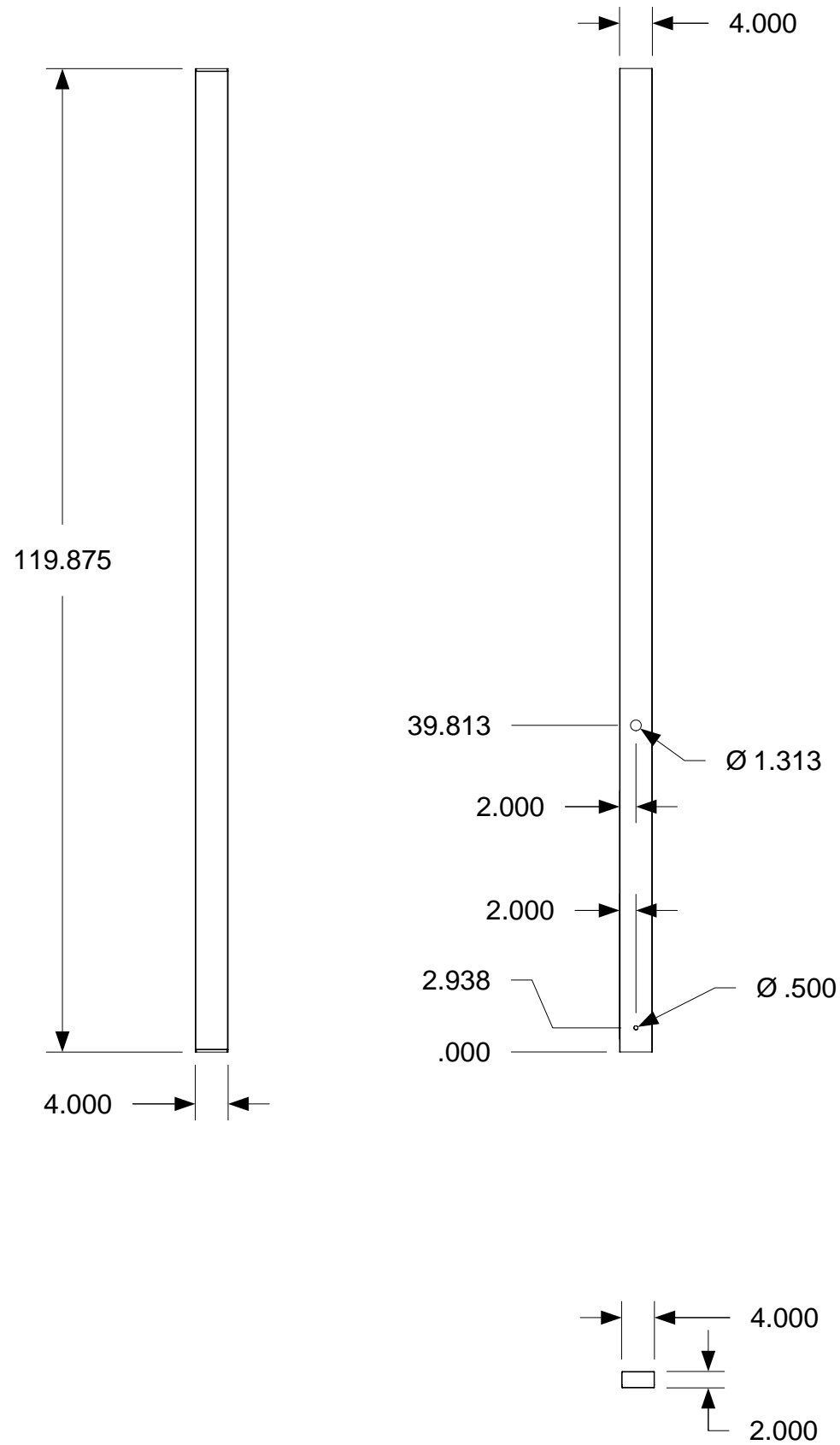

DRAWING
Manufacturing Cell A View B Assembly-Exterior wall Sub-assembly CAEWB6 Detail 2
MODEL(S): Hartford
PAGE 62

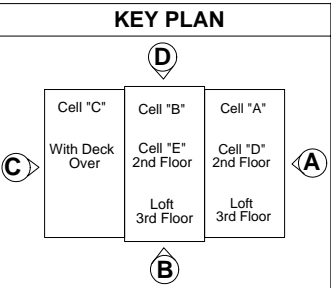
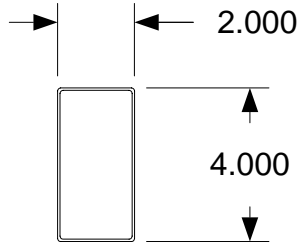
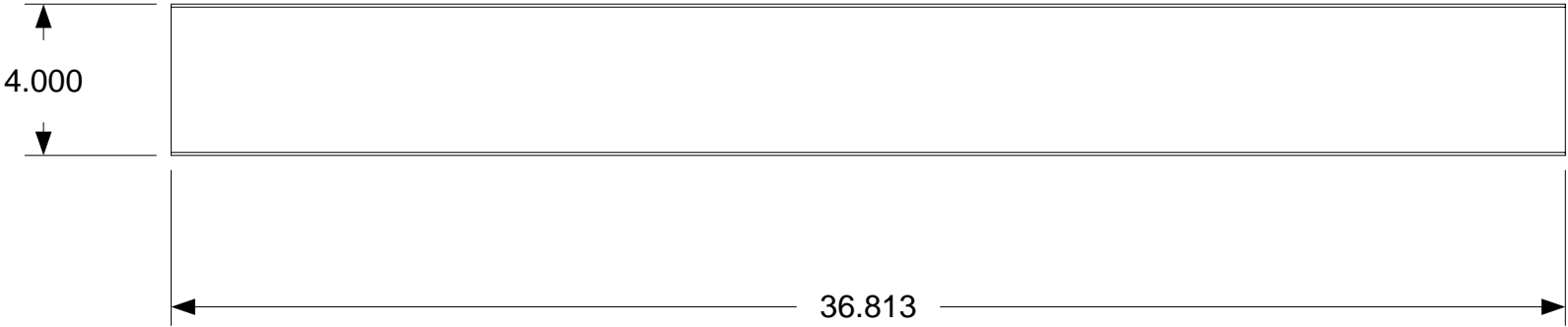
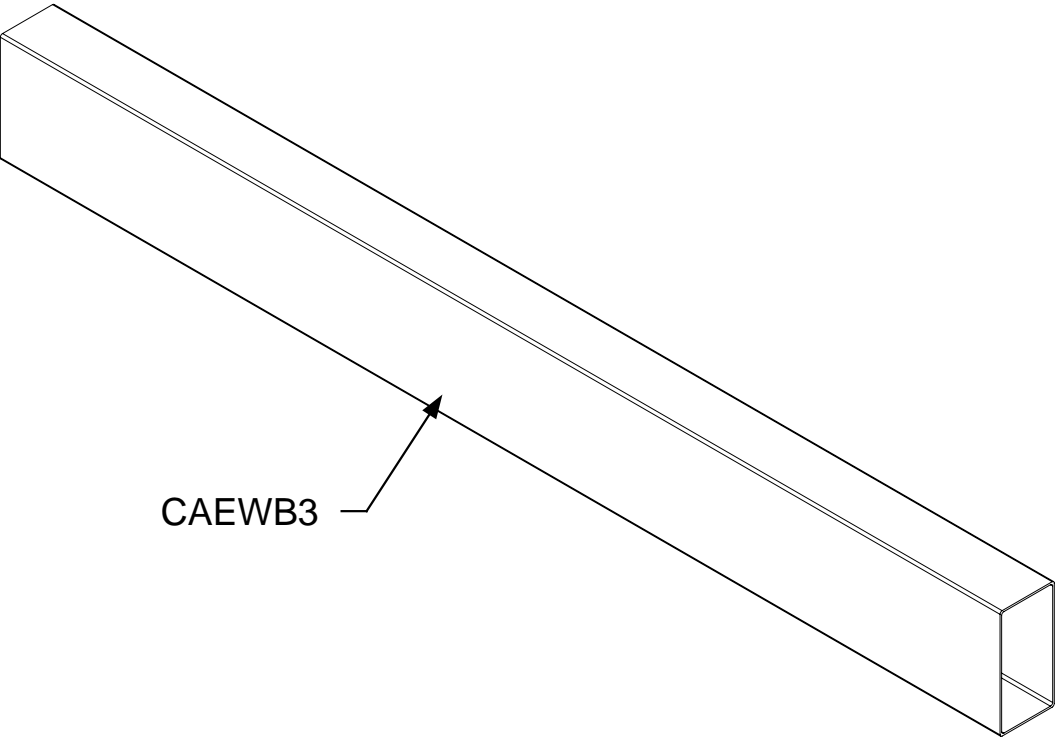
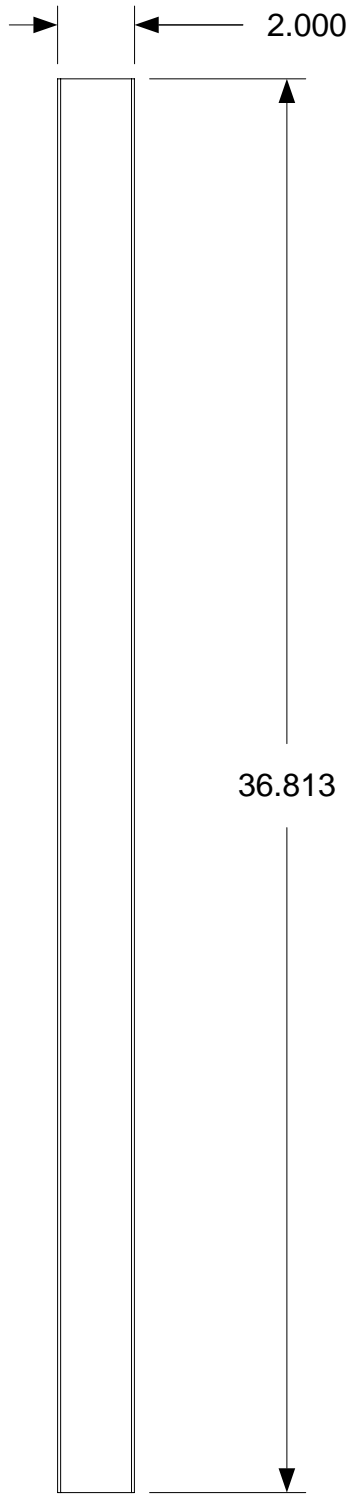

DRAWING
Manufacturing Cell A View B Assembly-Exterior wall Sub-assembly CAEWB3 Detail 3
MODEL(S): Hartford
PAGE 63

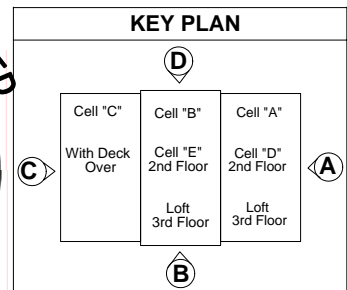
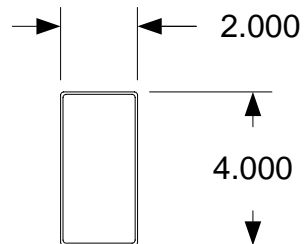
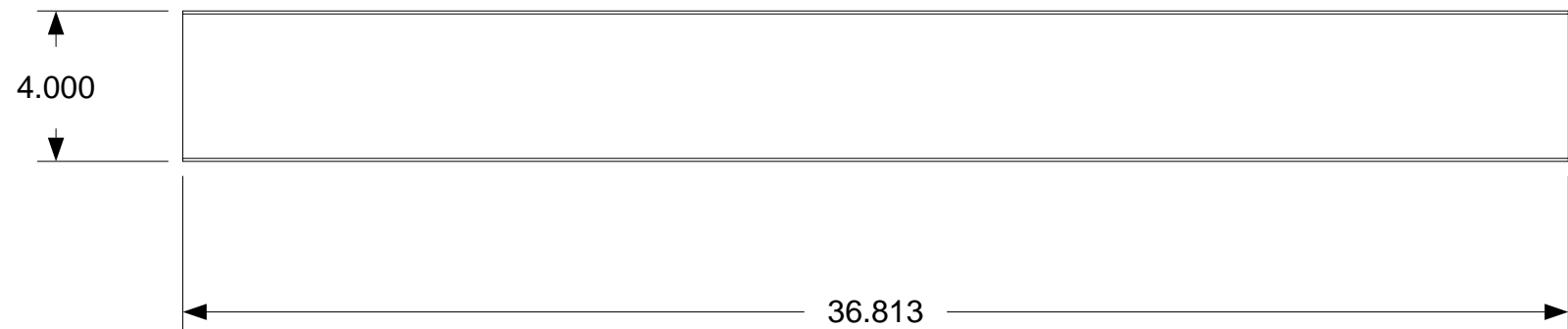
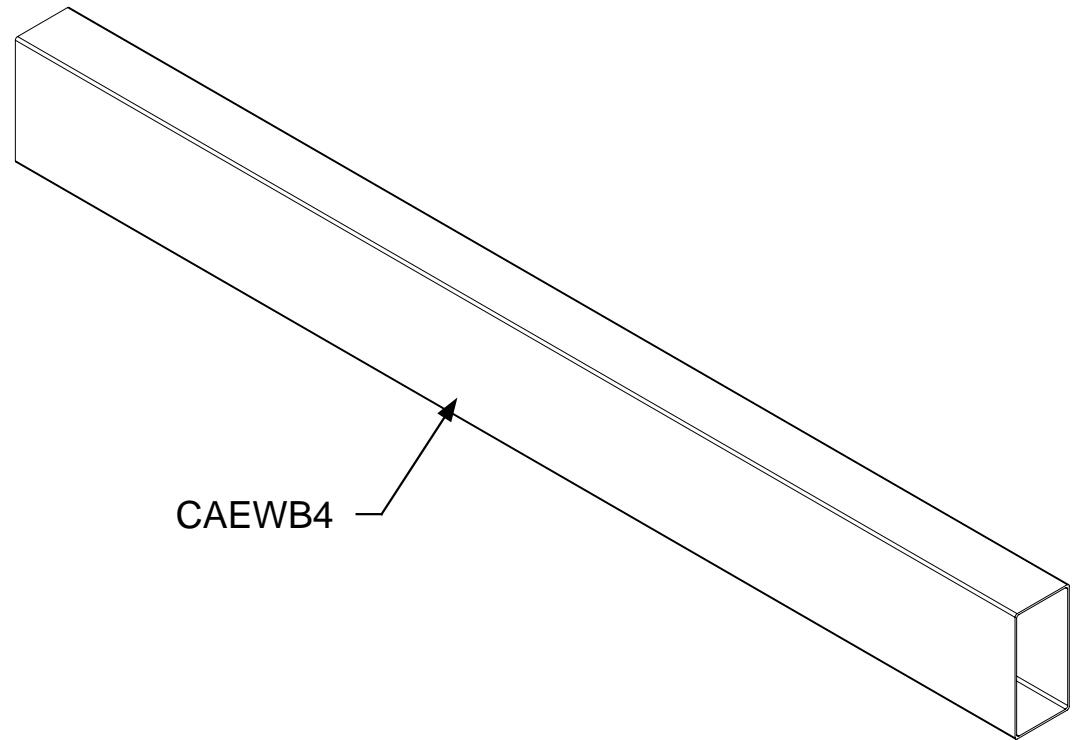
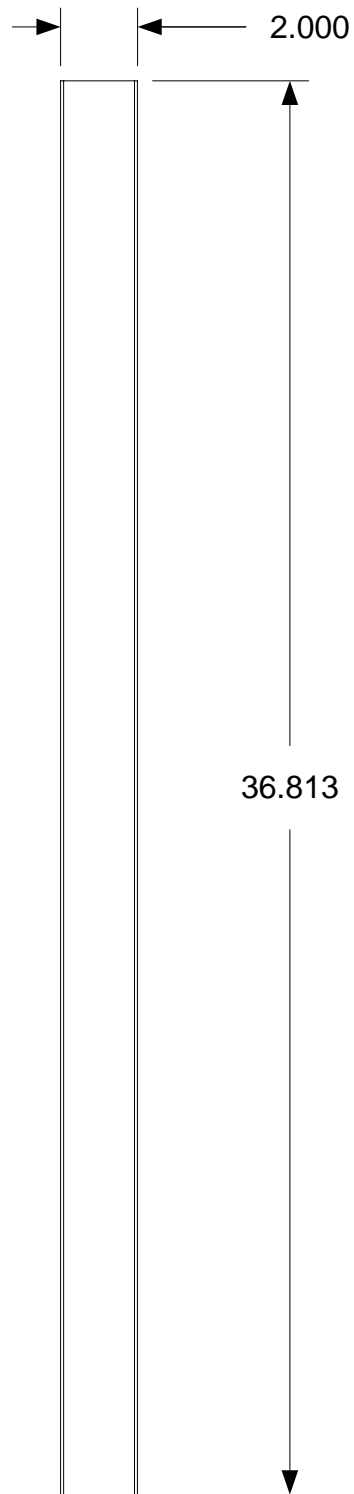

DRAWING	
Manufacturing Cell A View B Assembly-Exterior wall Sub-assembly CAEWB4 Detail 4	
MODEL(S): Hartford	
PAGE 64	

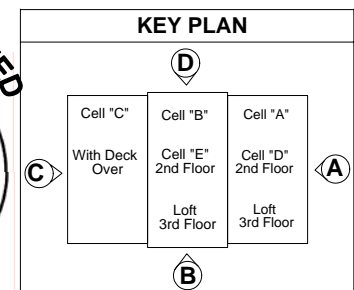
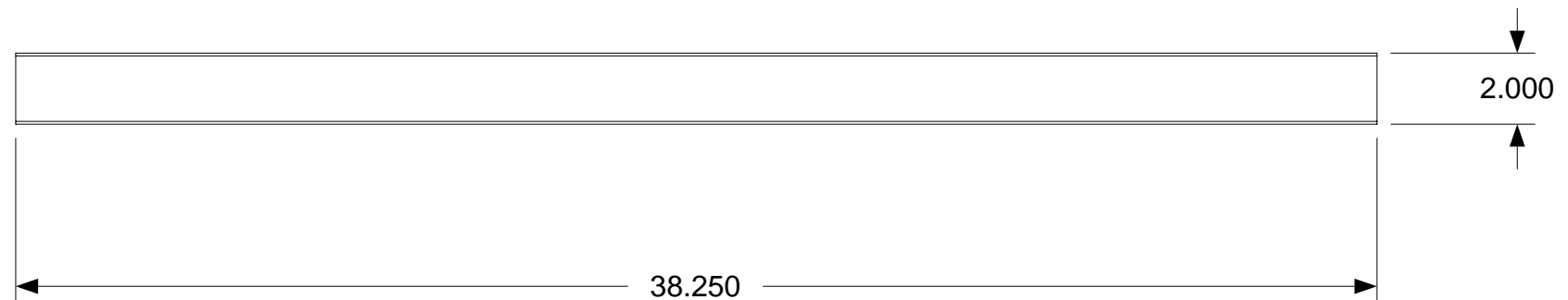
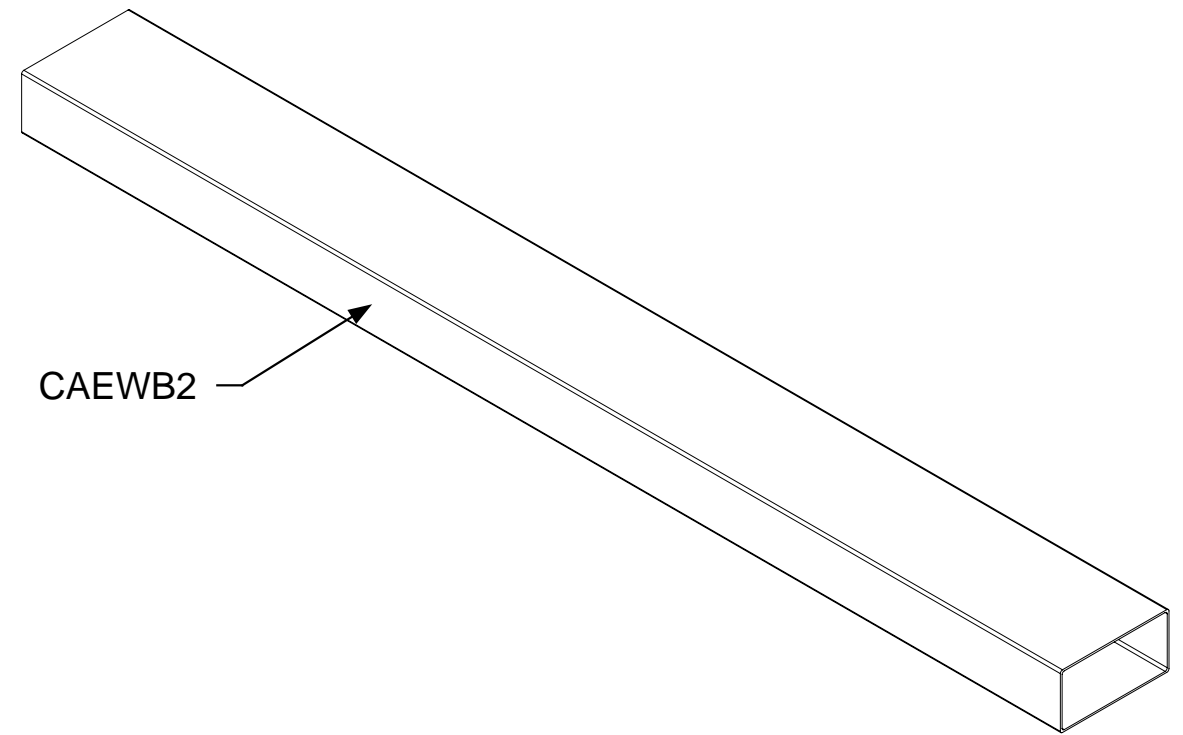
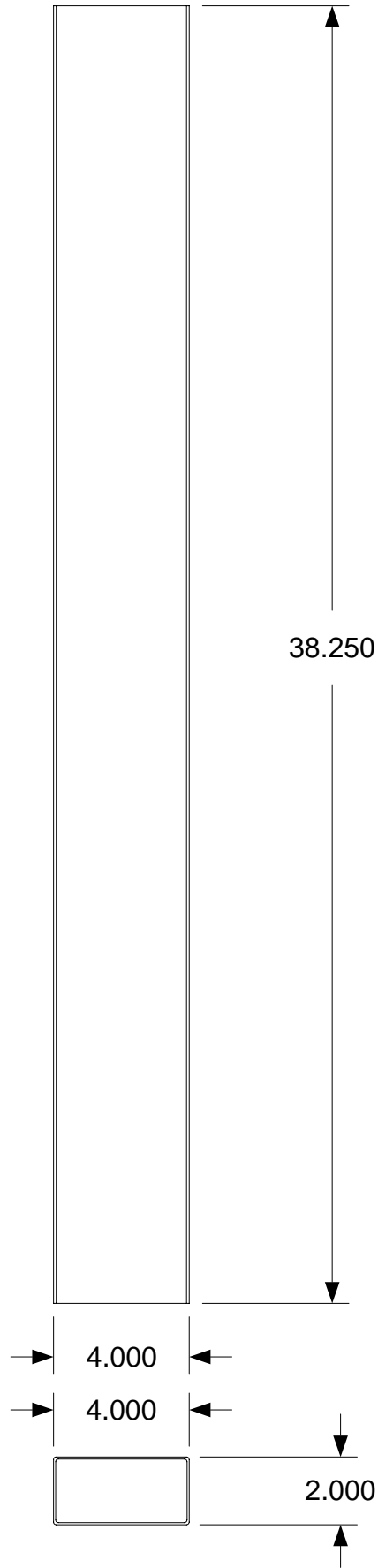

DRAWING
Manufacturing Cell A View B Assembly-Exterior wall Sub-assembly CAEWB2 Detail 5
MODEL(S): Hartford
PAGE 65

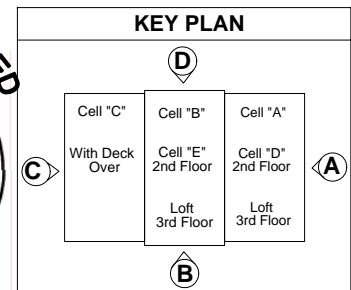
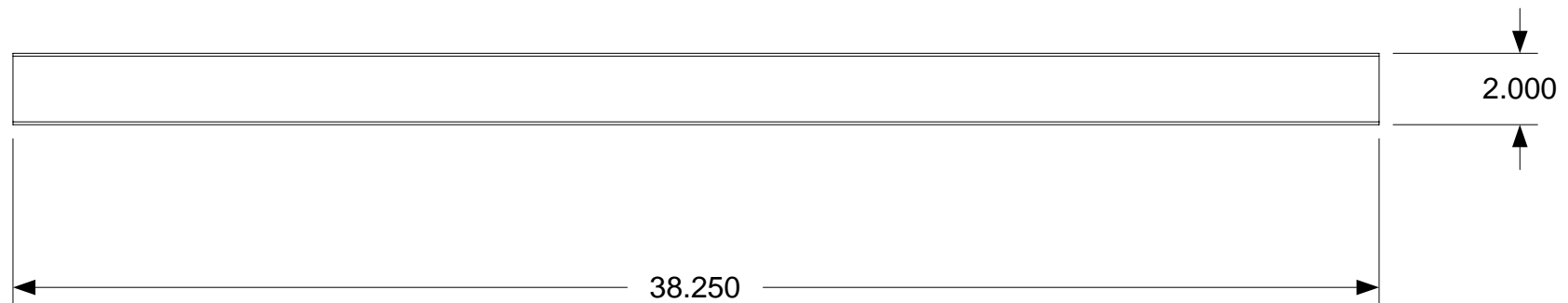
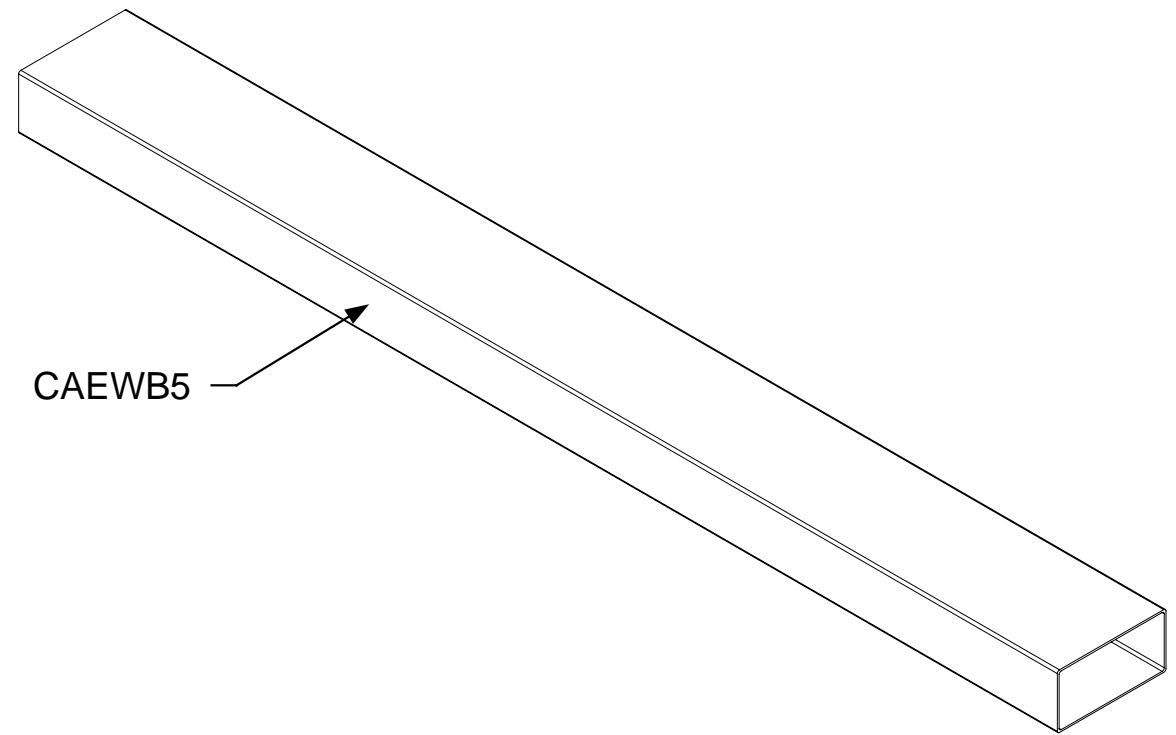
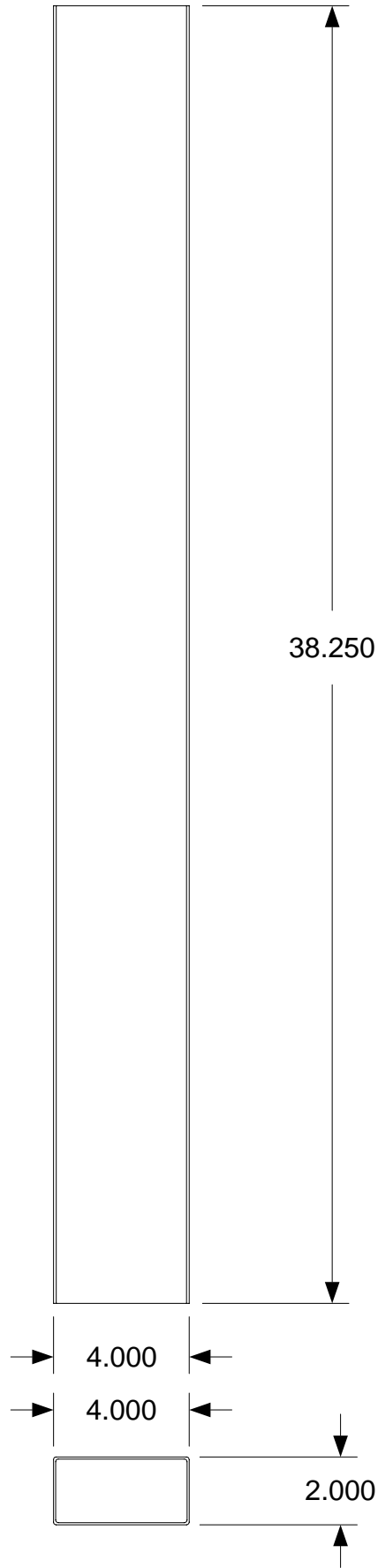

DRAWING	
Manufacturing Cell A View B Assembly-Exterior wall Sub-assembly CAEWB5 Detail 6	
MODEL(S): Hartford	
PAGE 66	

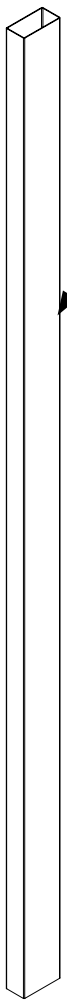

CAEWB7

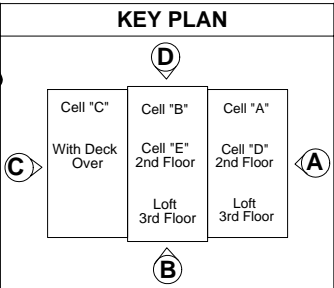

DRAWING	
Manufacturing Cell A View B Assembly-Exterior wall Sub-assembly CAEWB7 Detail 7	
MODEL(S): Hartford	
PAGE 67	

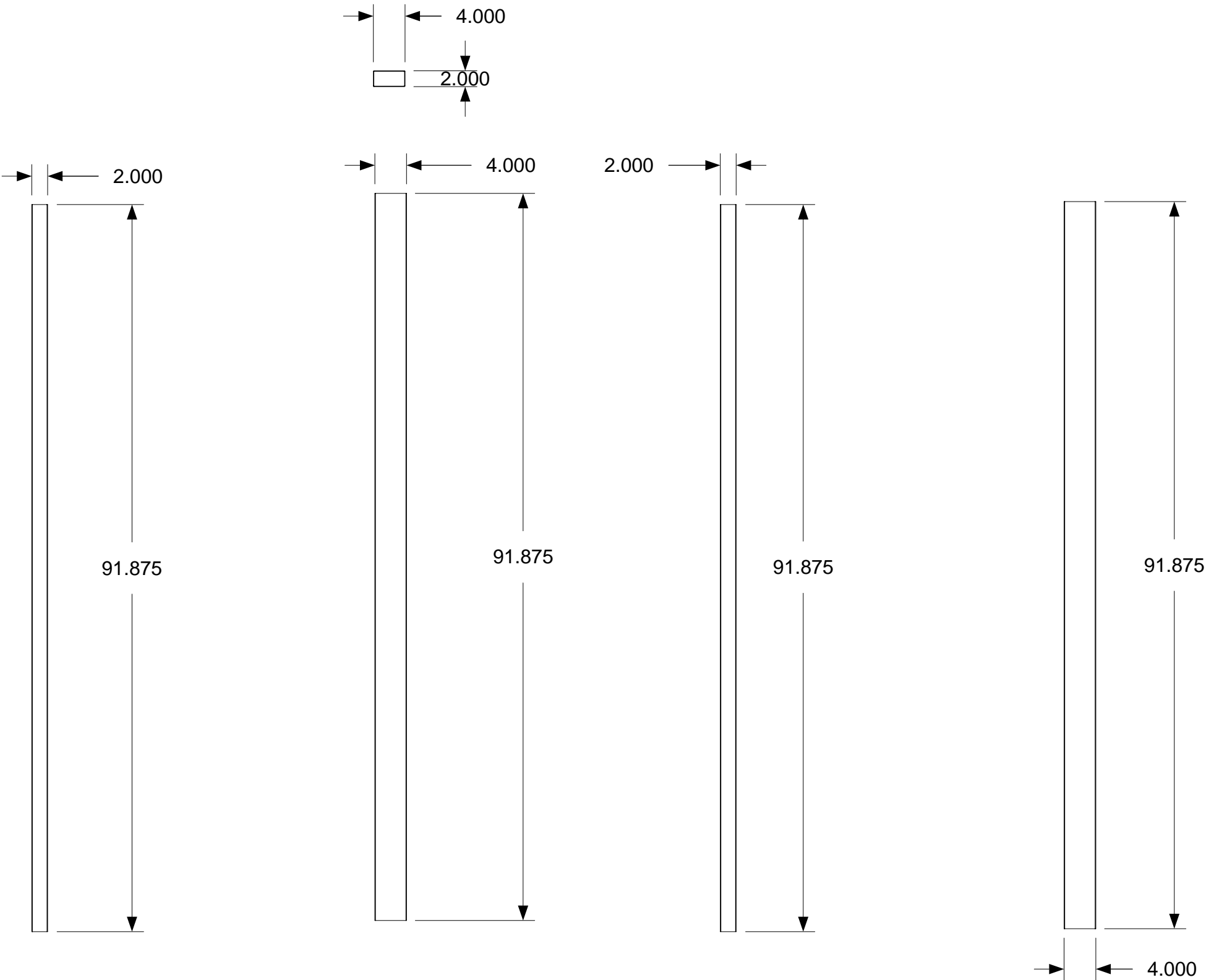

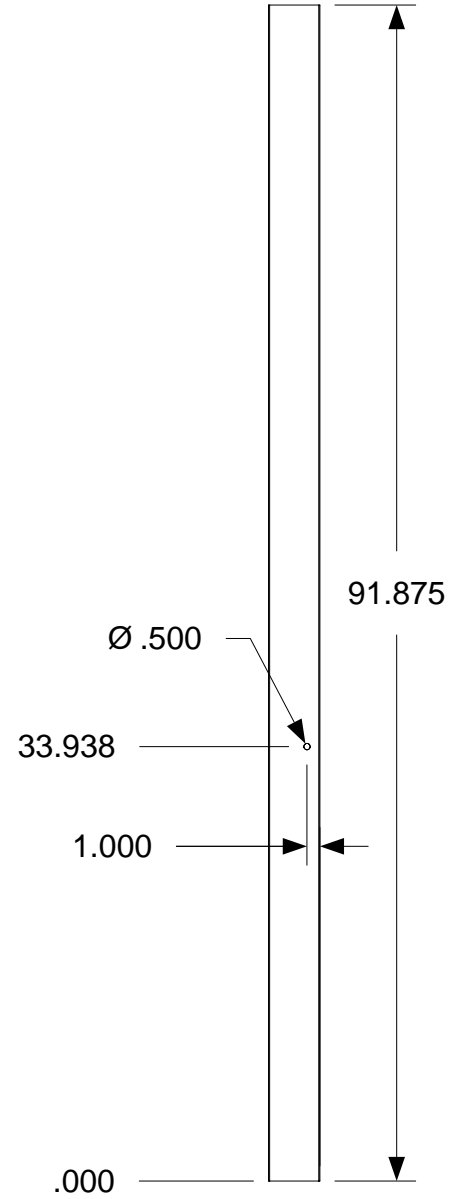
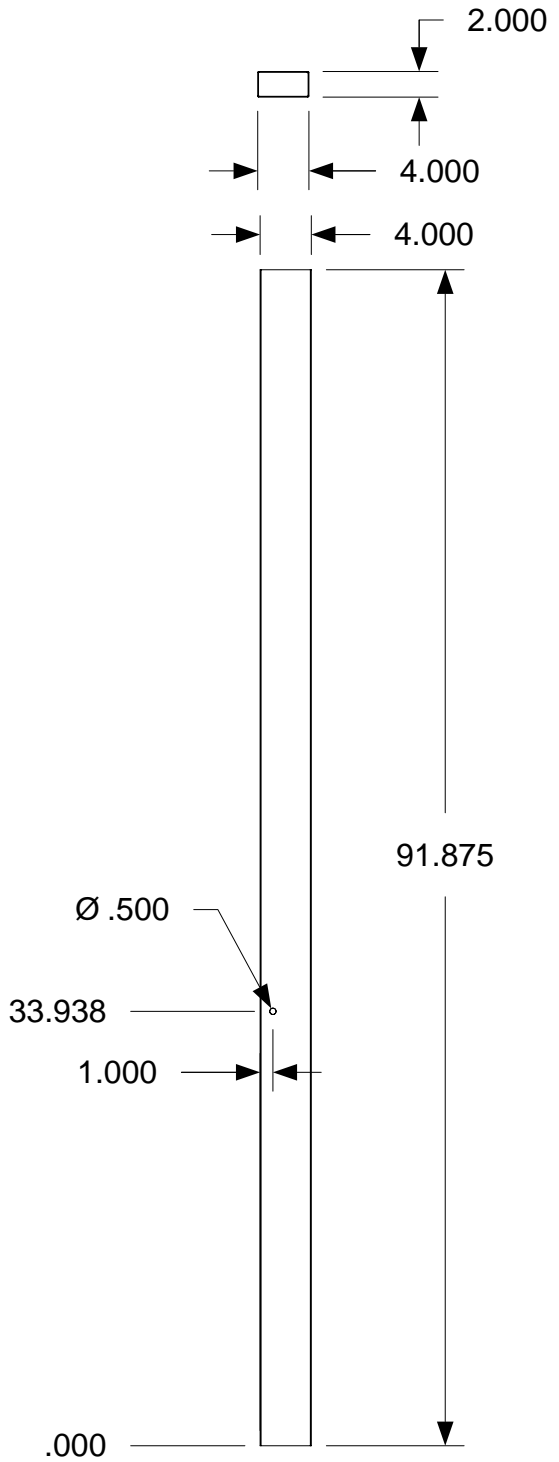

DRAWING

Manufacturing
Cell A
View B
Assembly-Exterior
wall
Sub-assembly
CAEWB10
Detail 8

MODEL(S): Hartford

PAGE 68

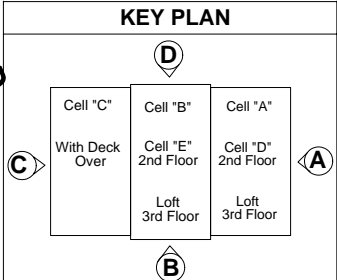

April 11, 2006
PDG Domus 060323-1

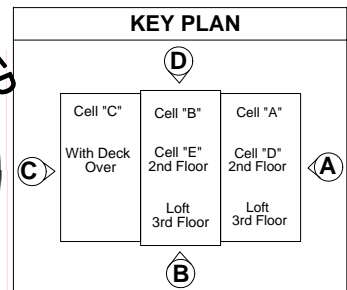
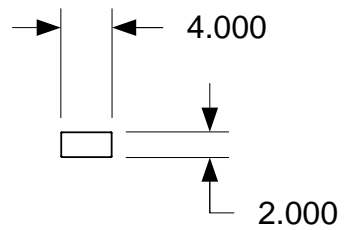
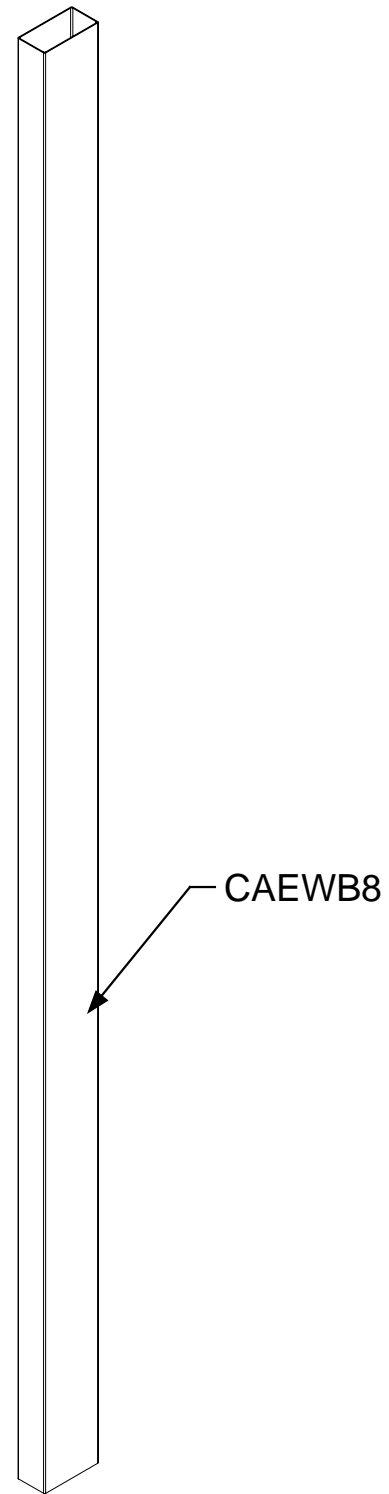
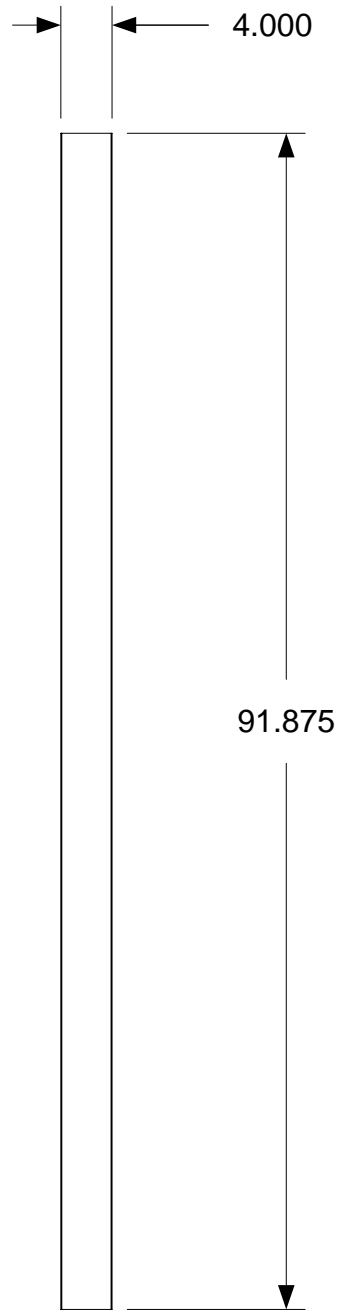
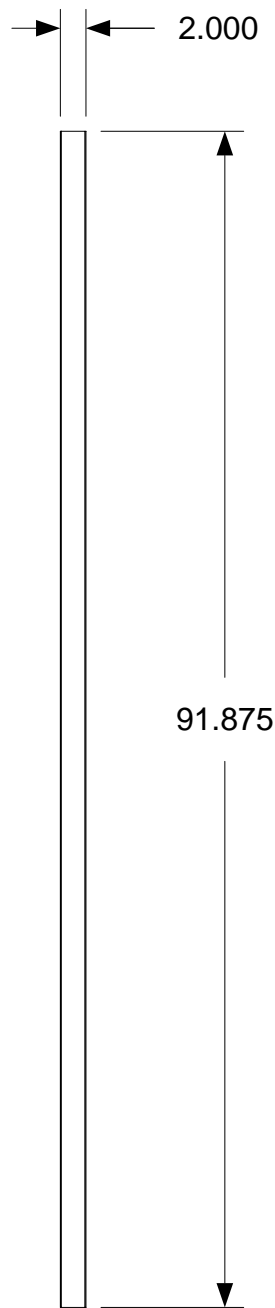

DRAWING
Manufacturing Cell A View B Assembly-Exterior wall Sub-assembly CAEWB8 Detail 9
MODEL(S): Hartford
PAGE 69

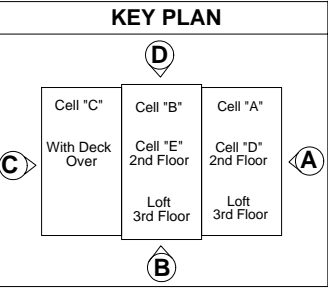
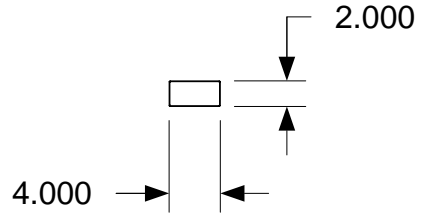
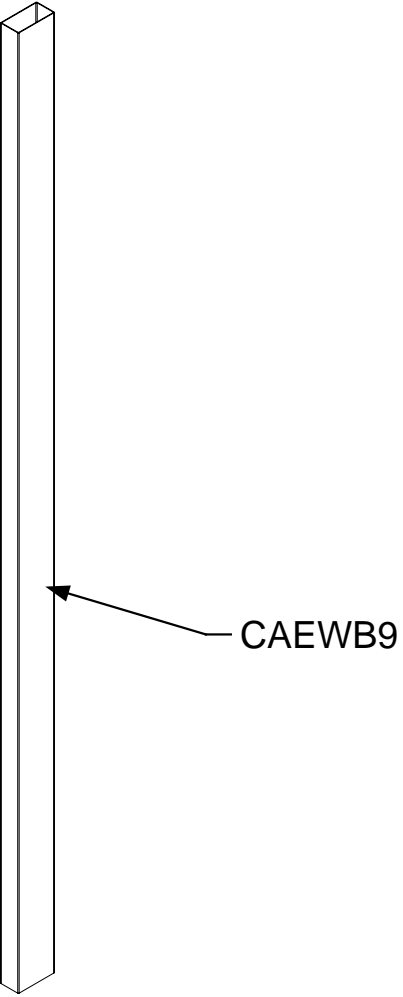
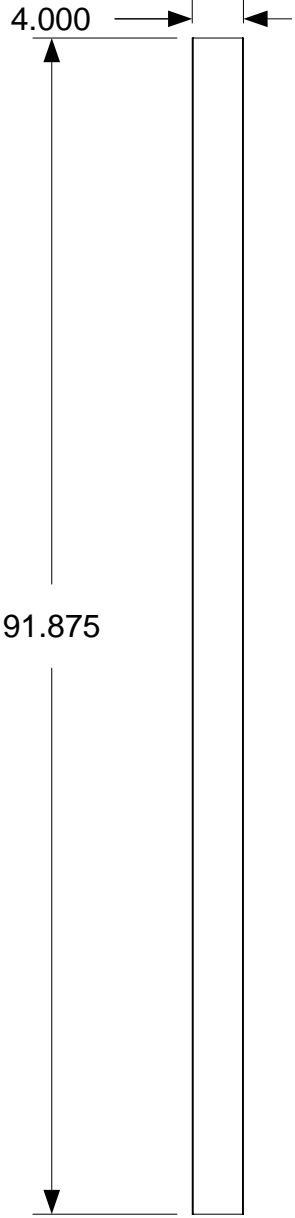
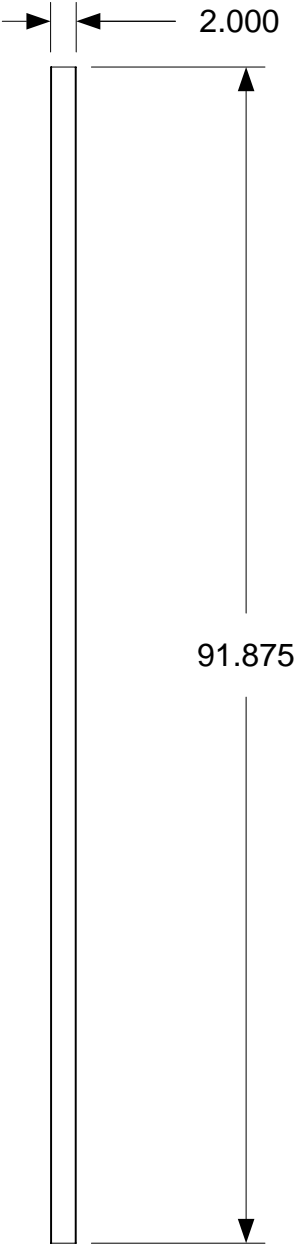

DRAWING
Manufacturing Cell A View B Assembly-Exterior wall Sub-assembly CAEWB9 Detail 10
MODEL(S): Hartford
PAGE 70

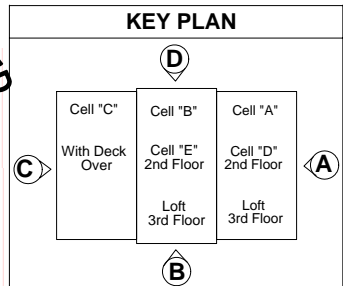
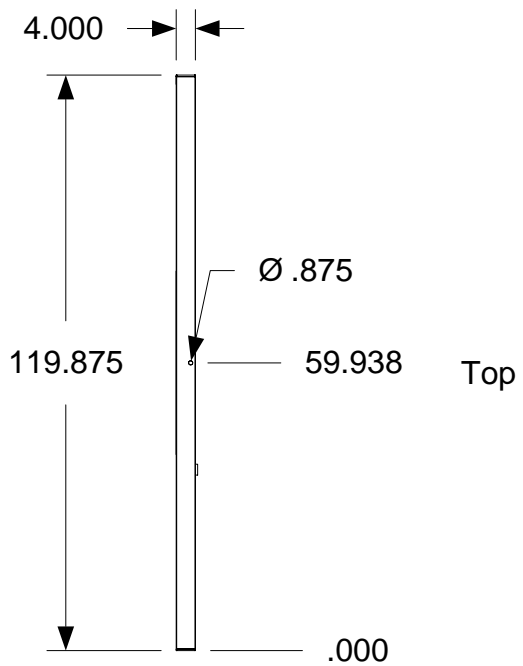
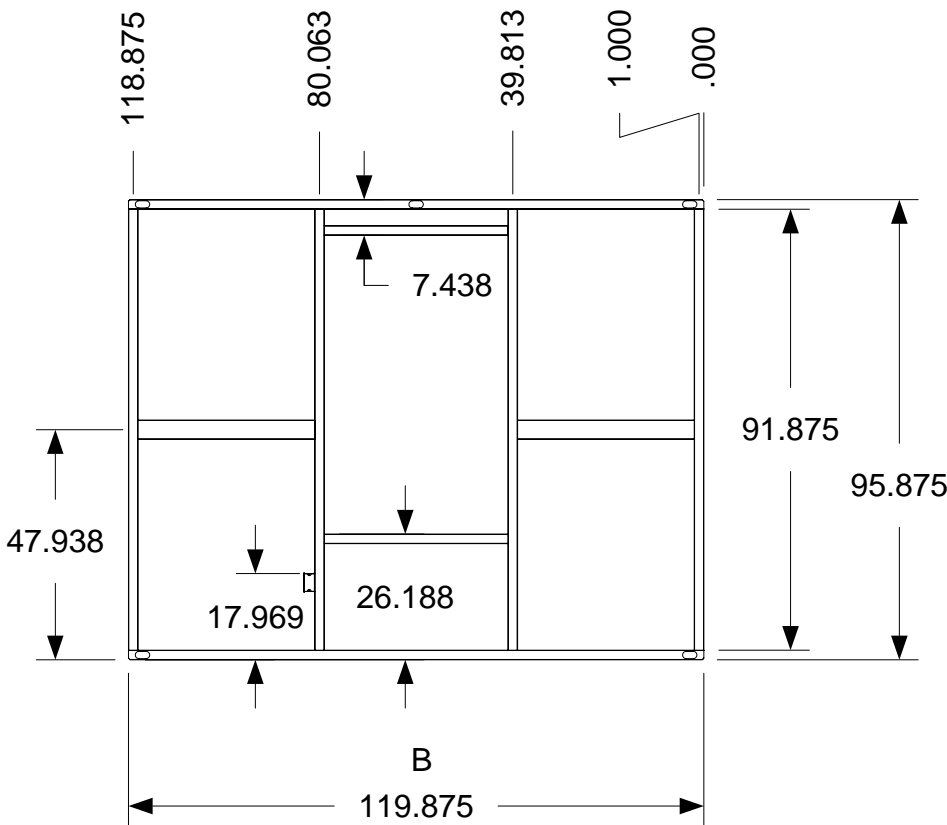
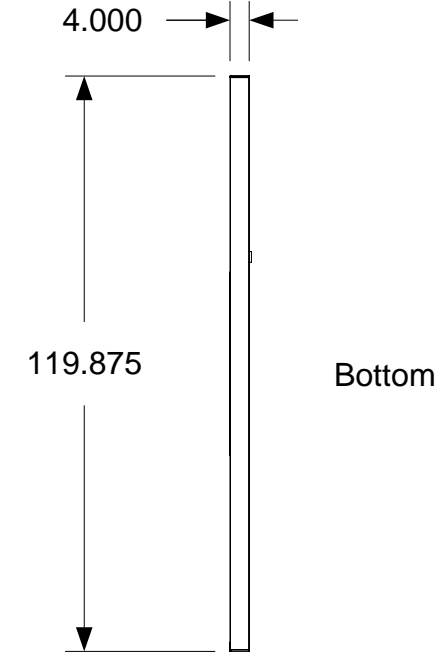
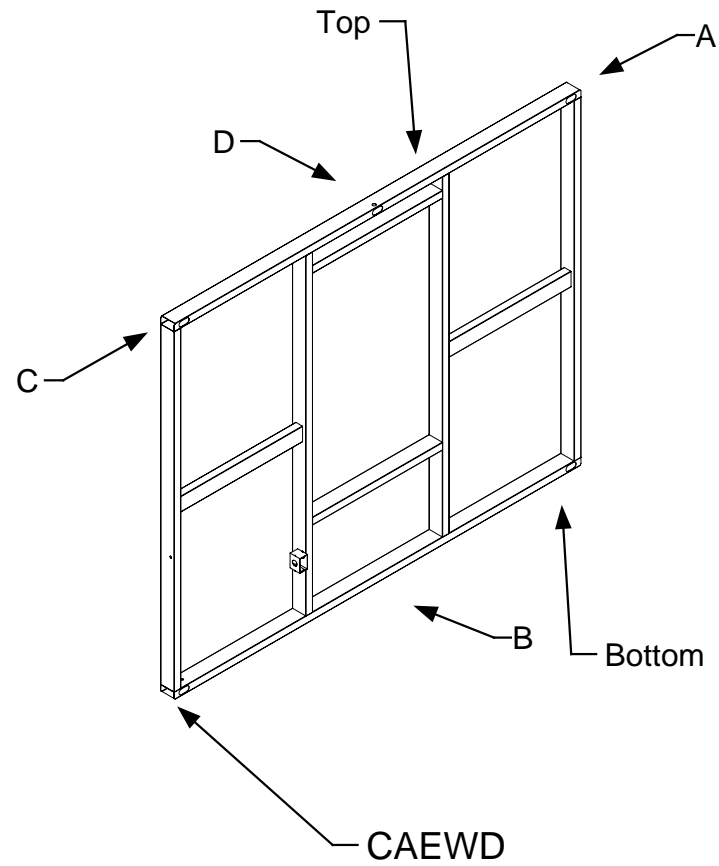
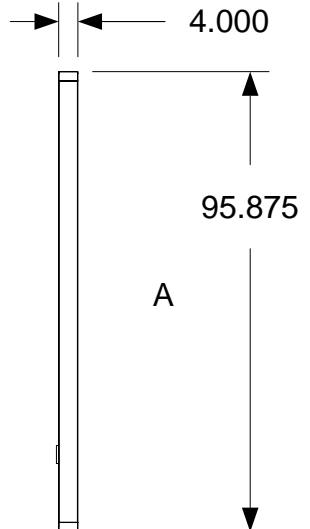
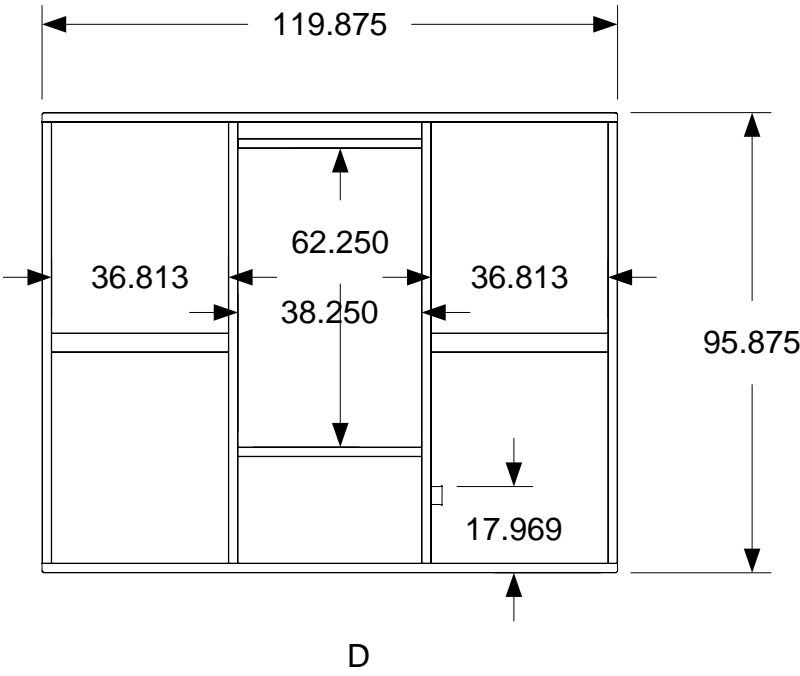
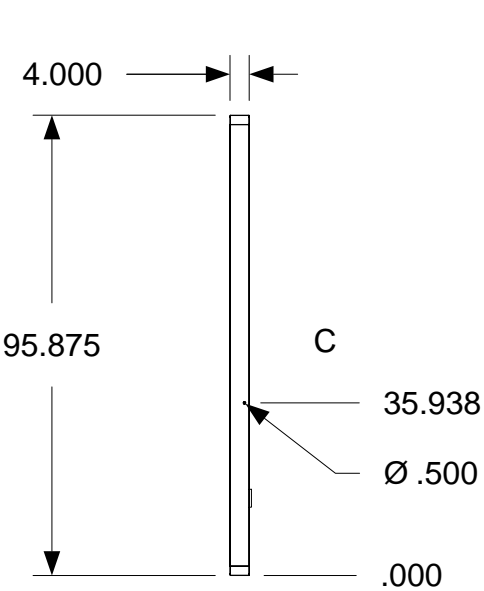

DRAWING
Manufacturing Cell A View D Assembly-Exterior wall CAEWD
MODEL(S): Hartford
PAGE 71

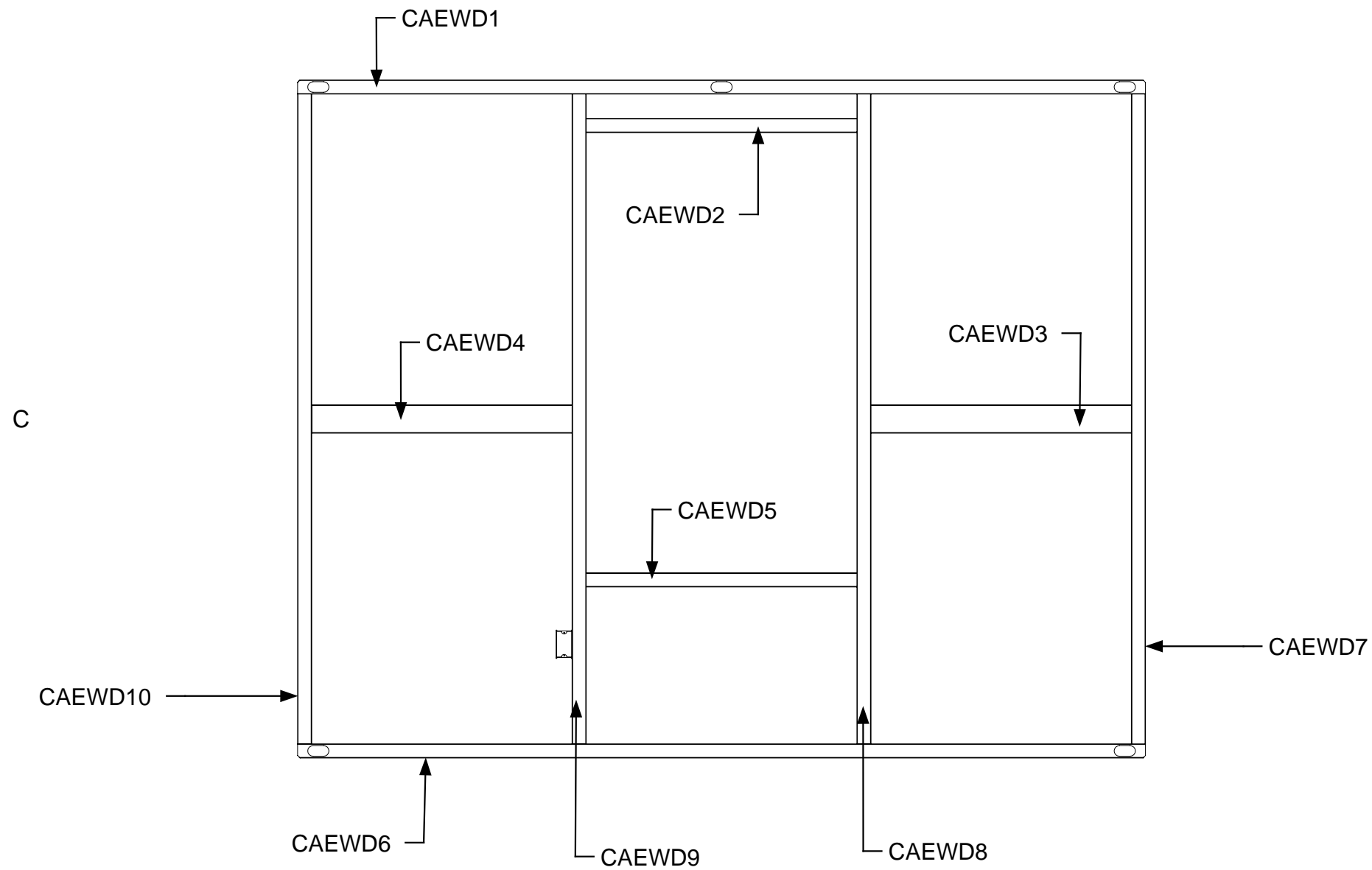

View B

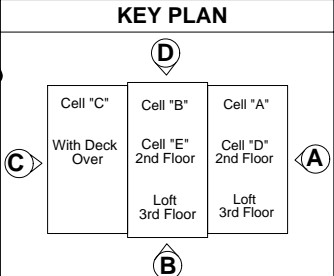

April 11, 2006
PDG Domus 060323-1



DRAWING
Manufacturing Cell A View B Assembly-Exterior wall Sub-assembly Parts identification CAEWD
MODEL(S): Hartford
PAGE 72

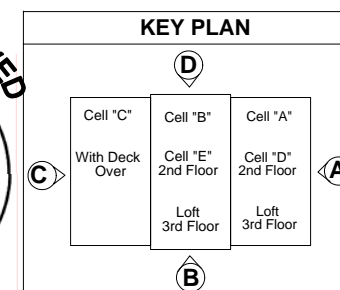
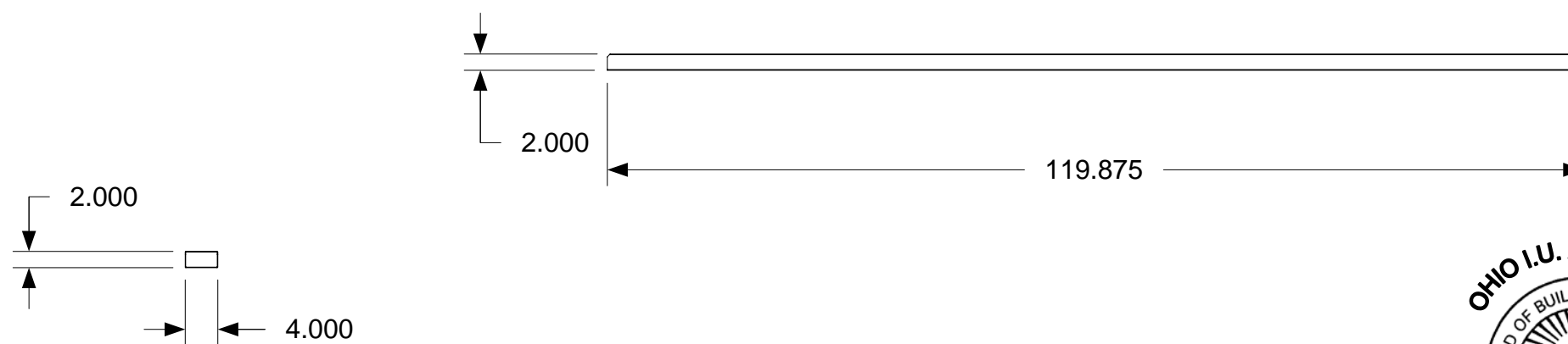
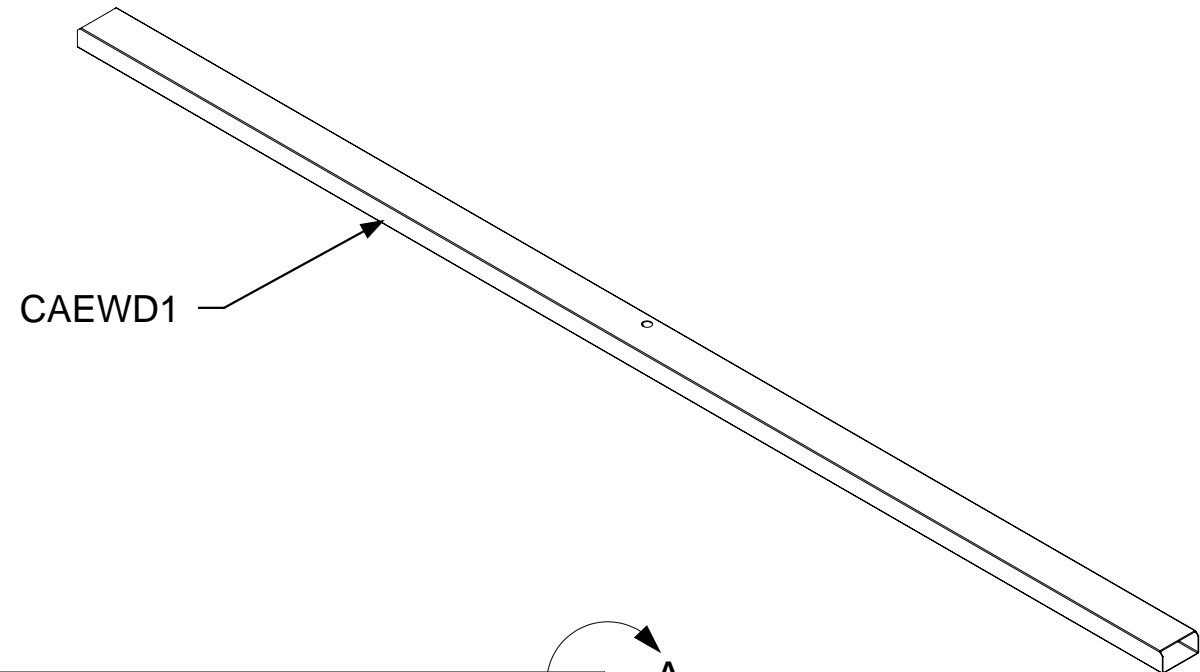
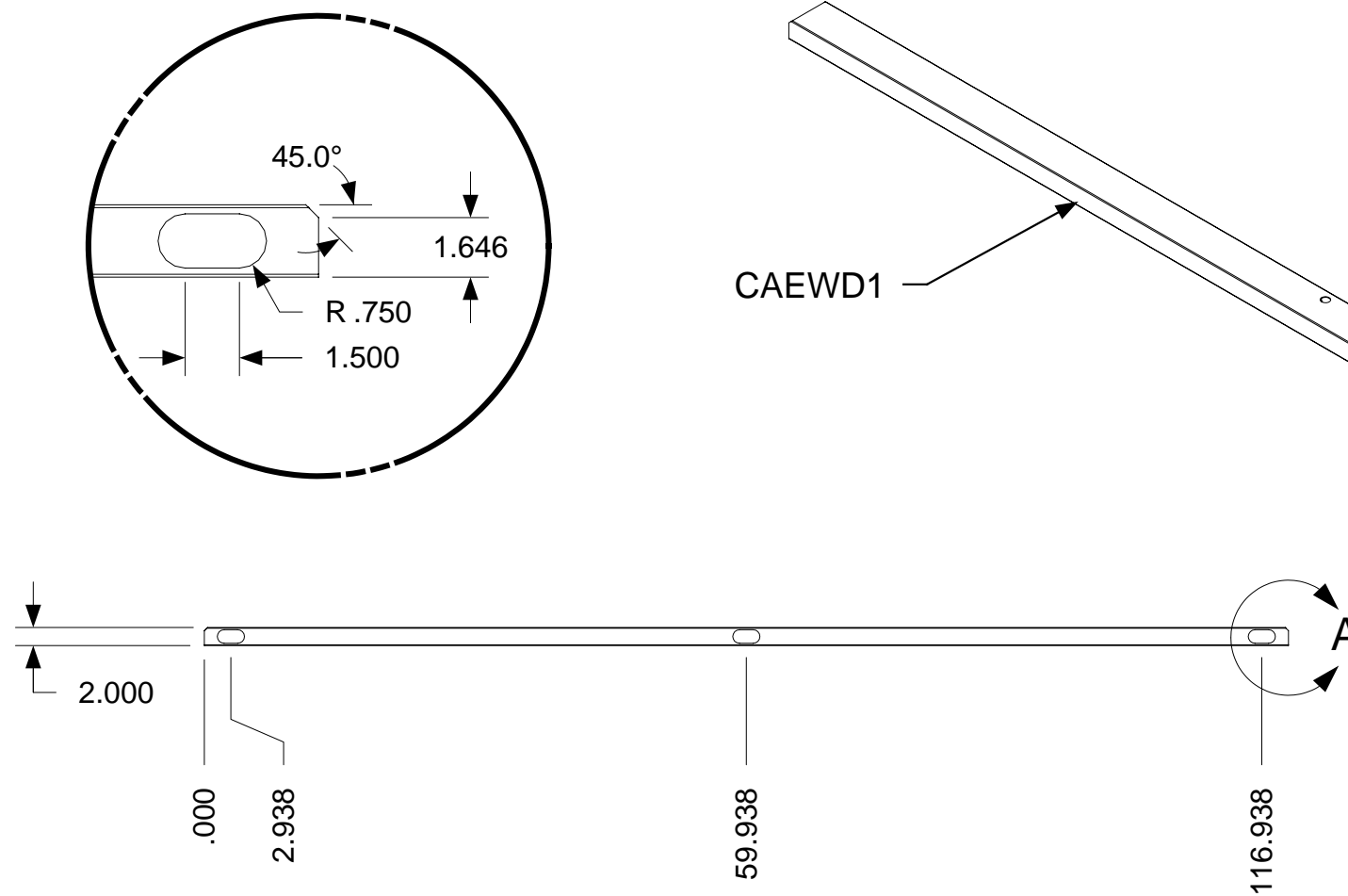
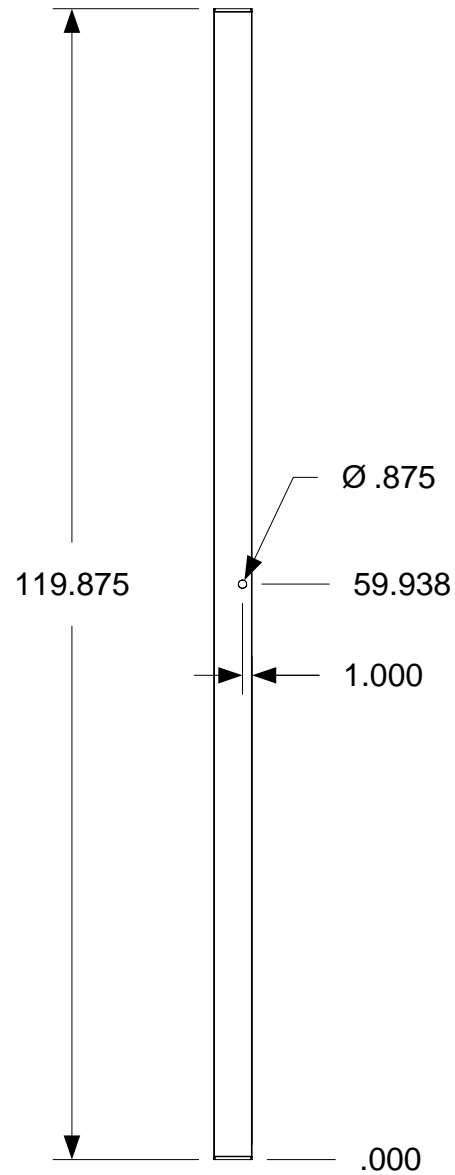
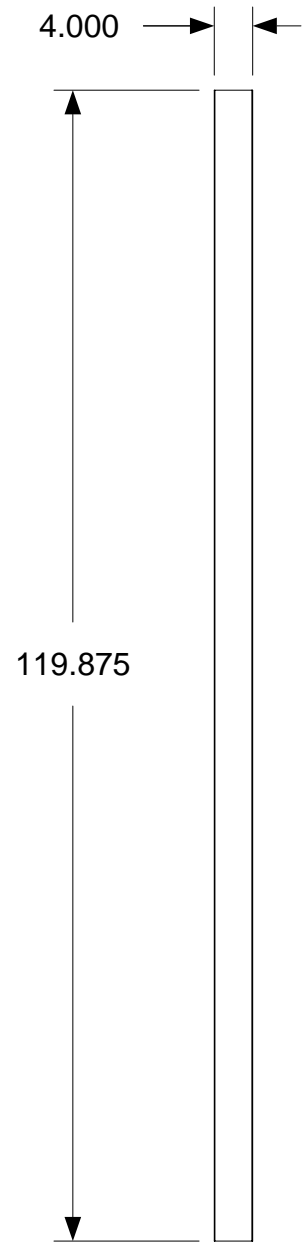

DRAWING
Manufacturing Cell A View D Assembly-Exterior wall Sub-assembly CAEWD1 Detail 1
MODEL(S): Hartford
PAGE 73

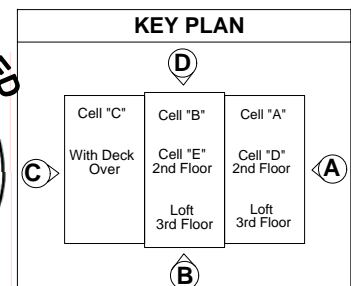
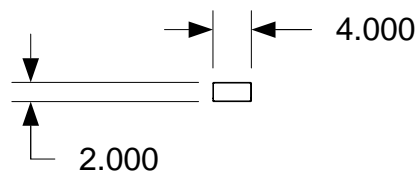
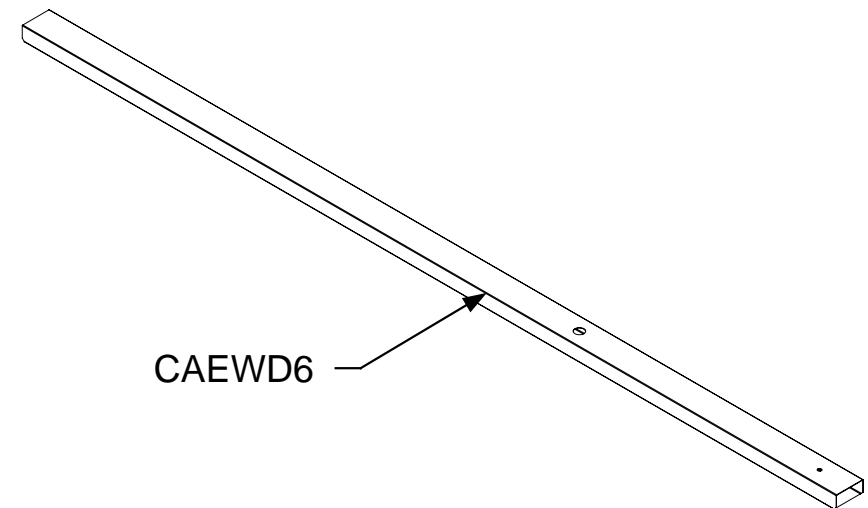
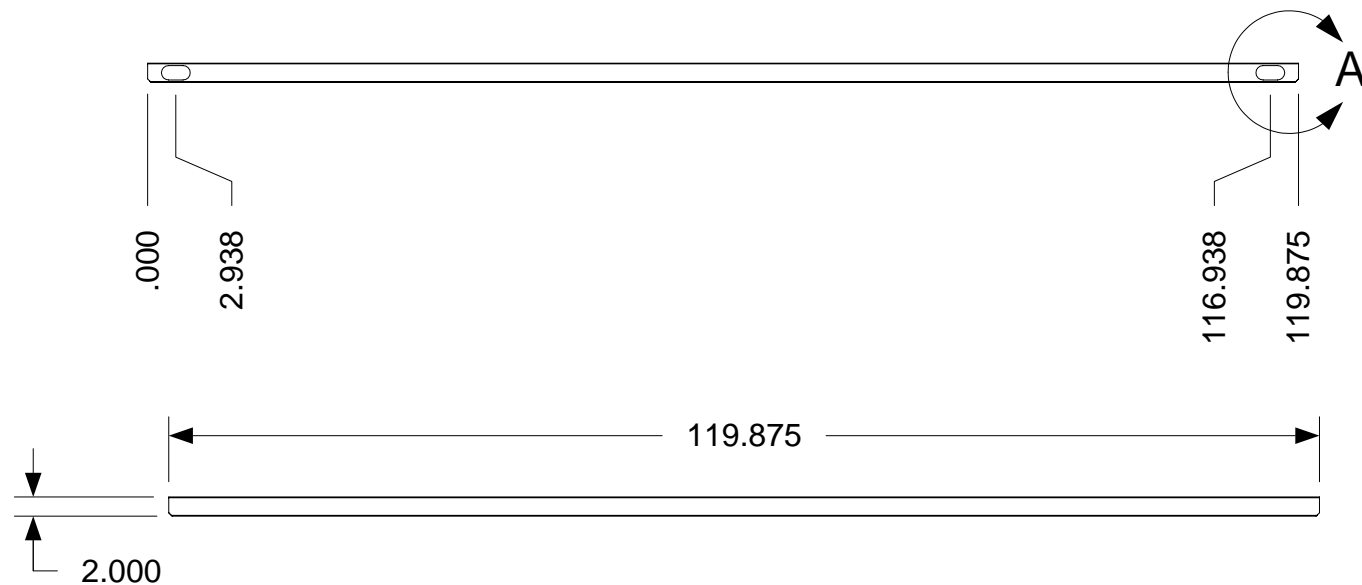
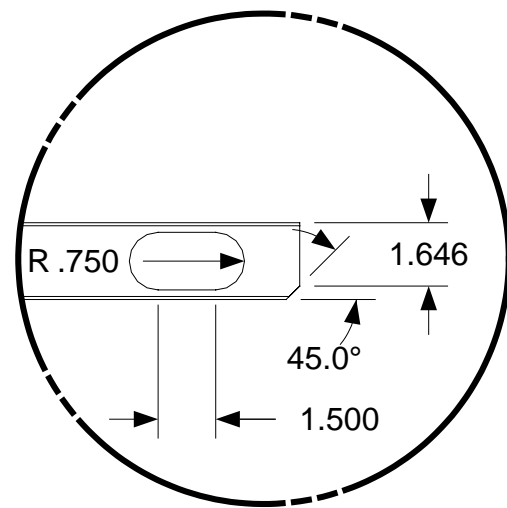
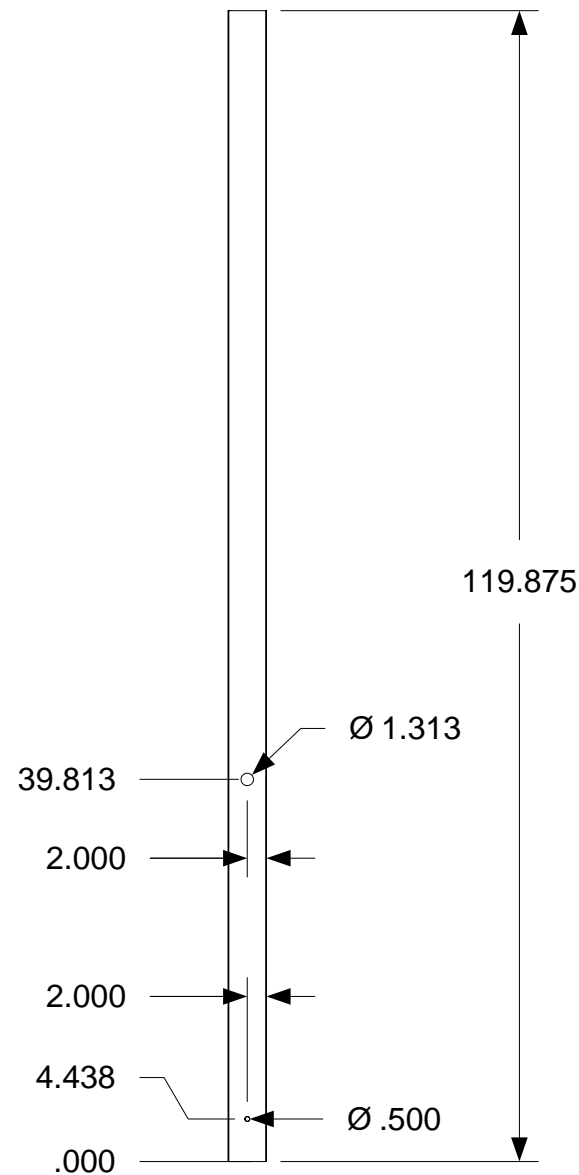
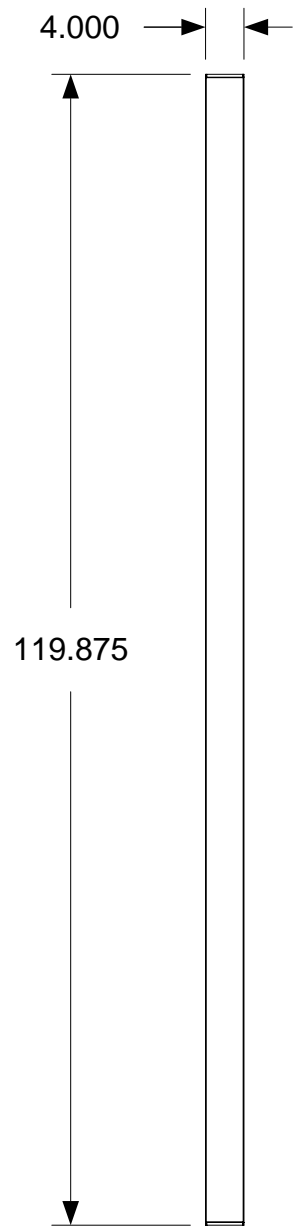

DRAWING
Manufacturing Cell A View D Assembly-Exterior wall Sub-assembly CAEWD6 Detail 2
MODEL(S): Hartford
PAGE 74

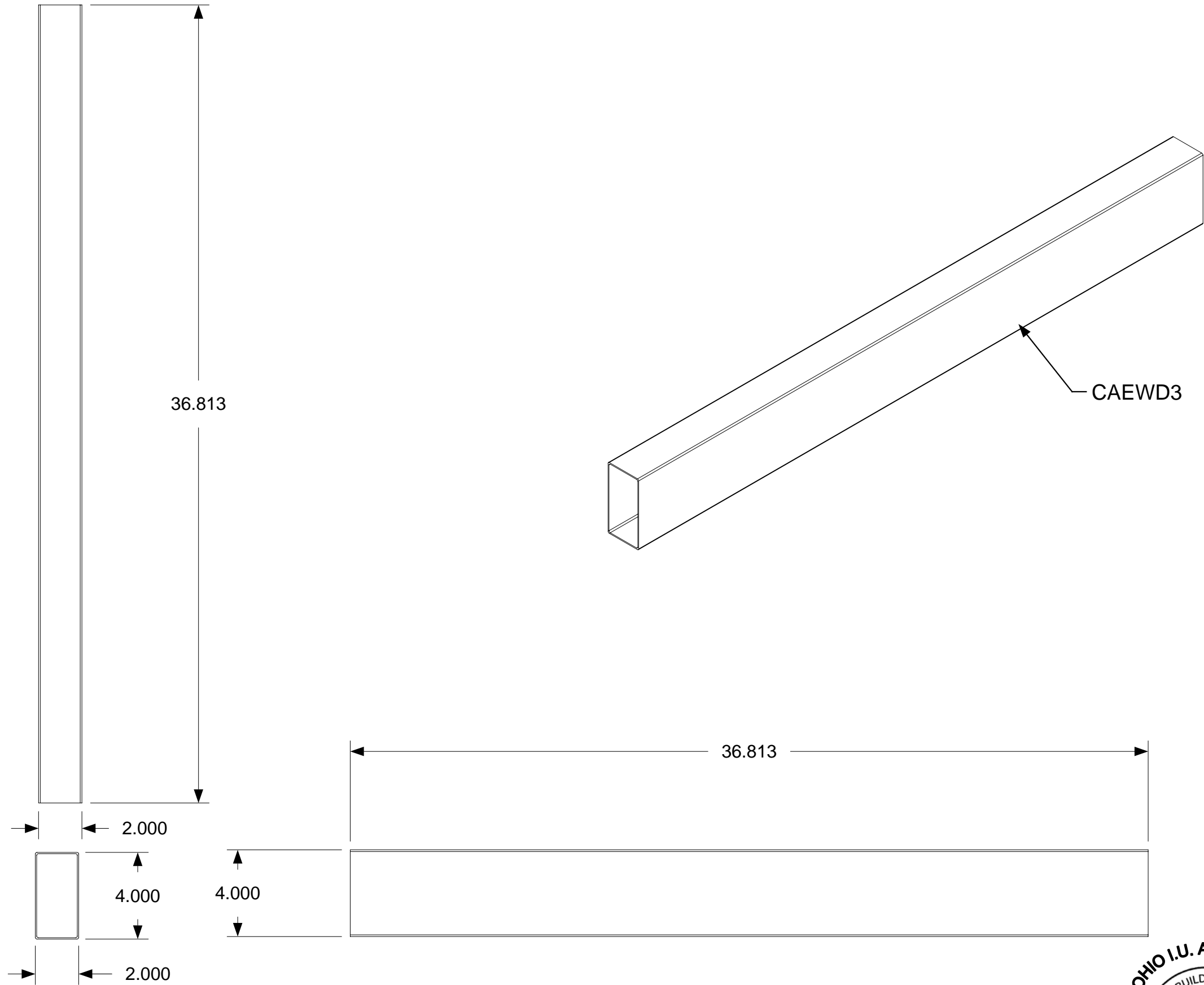

DRAWING

Manufacturing
Cell A
View D
Assembly-Exterior
wall
Sub-assembly
CAEWD3
Detail 3

MODEL(S): Hartford

PAGE 75

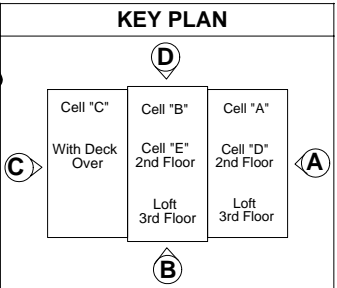

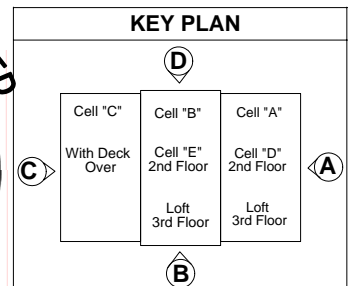
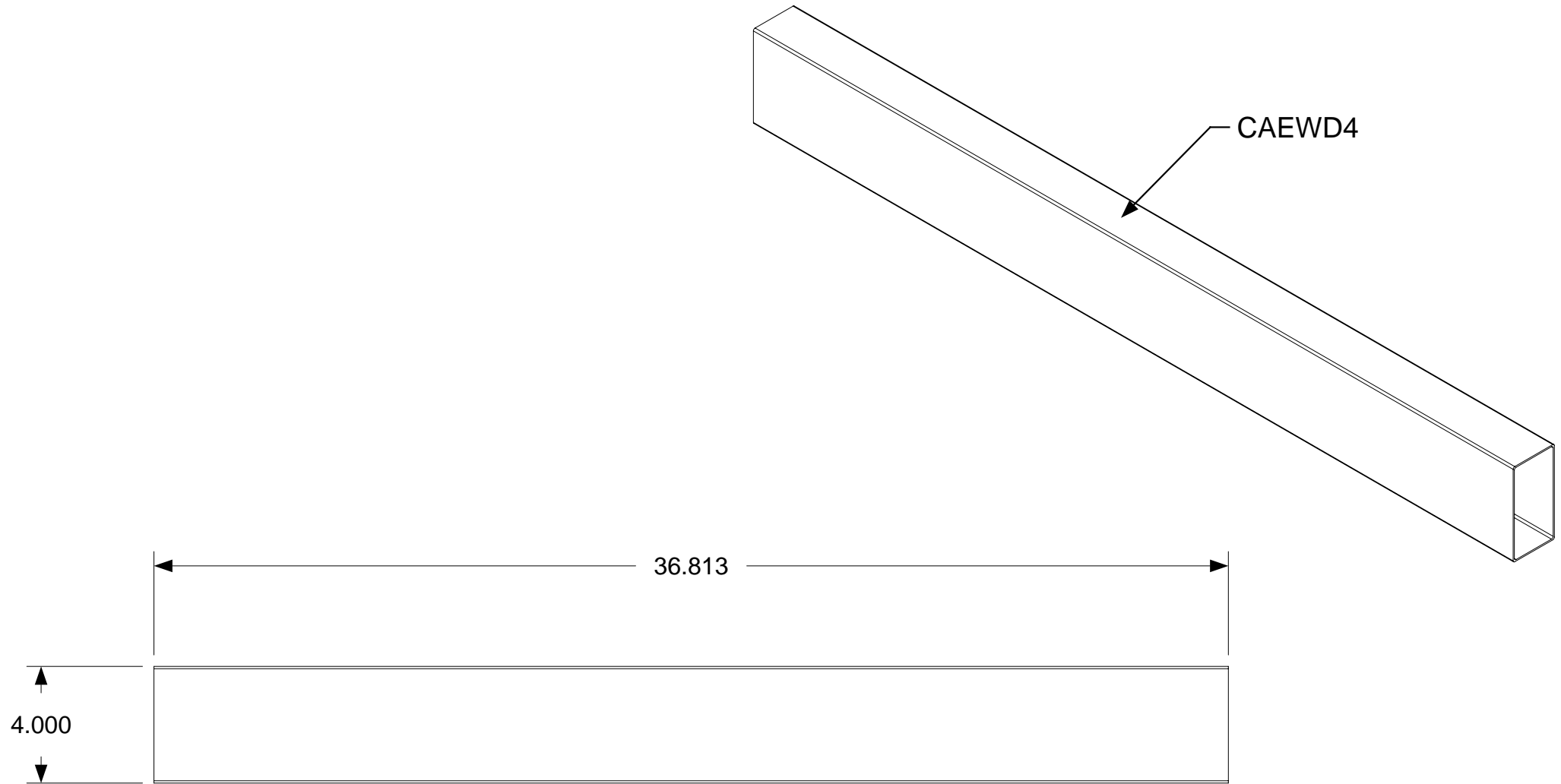
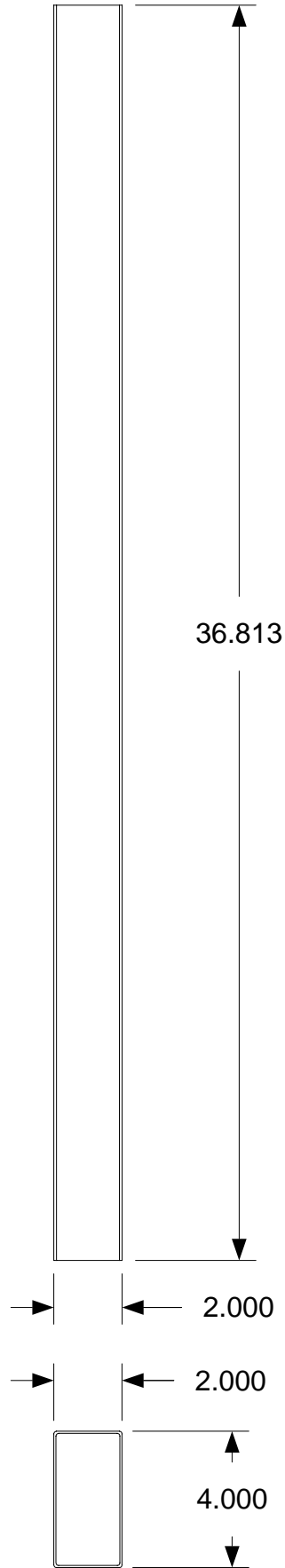

DRAWING
Manufacturing Cell A View D Assembly-Exterior wall Sub-assembly CAEWD4 Detail 4
MODEL(S): Hartford
PAGE 76

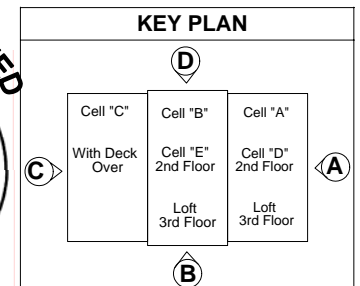
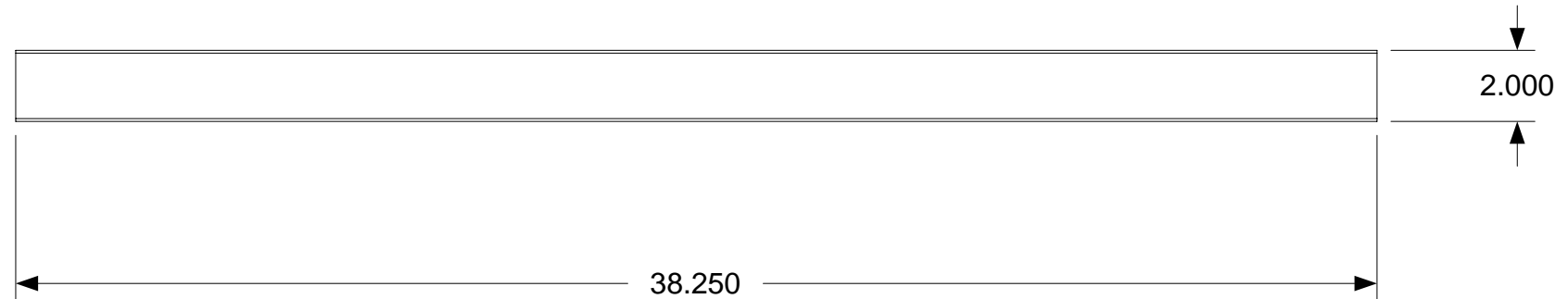
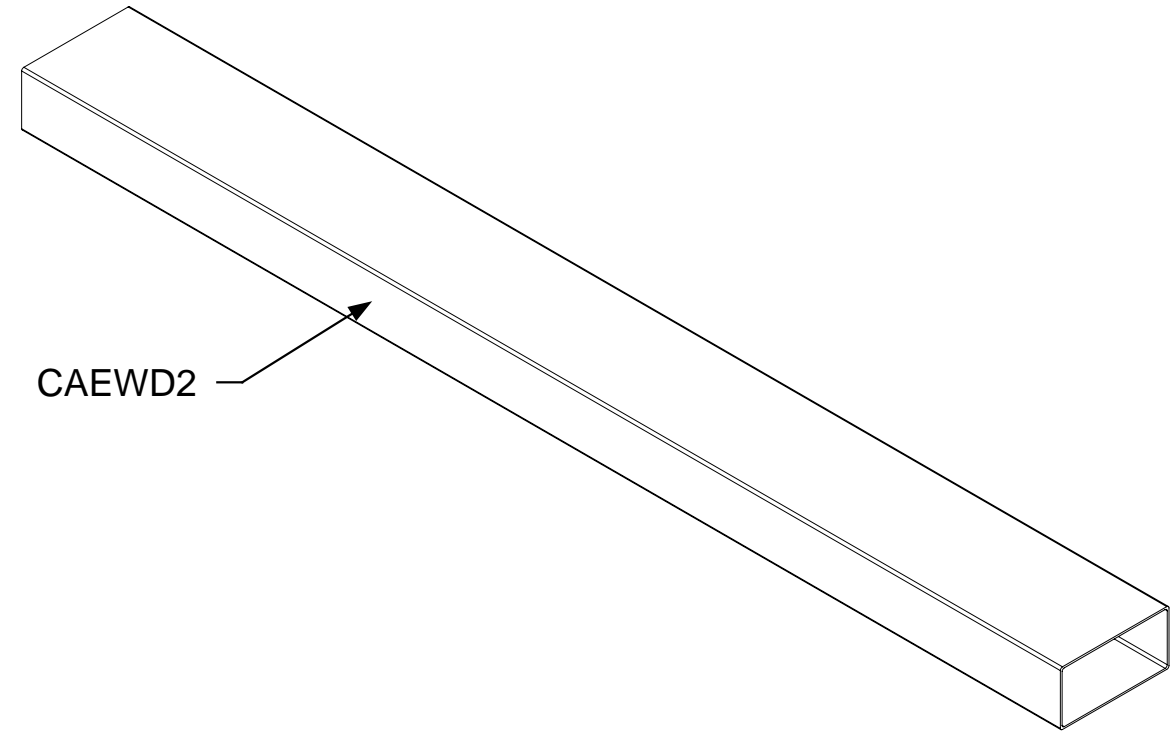
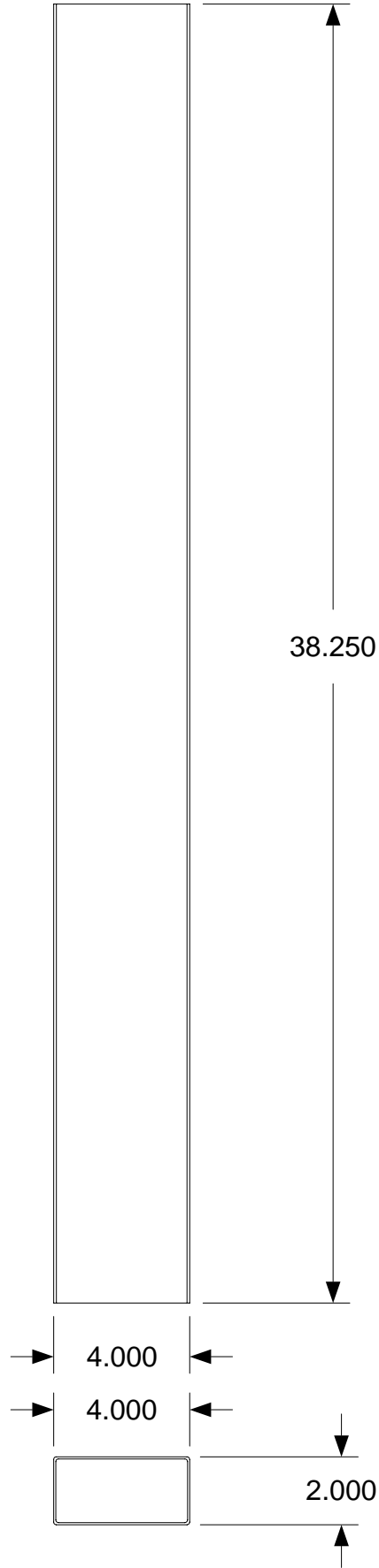

DRAWING

Manufacturing
Cell A
View D
Assembly-Exterior
wall
Sub-assembly
CAEWD2
Detail 5

MODEL(S): Hartford

PAGE 77

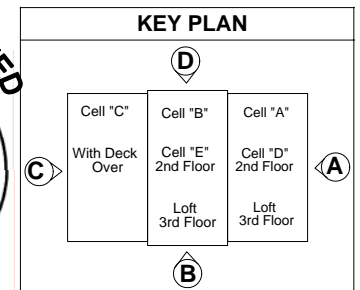
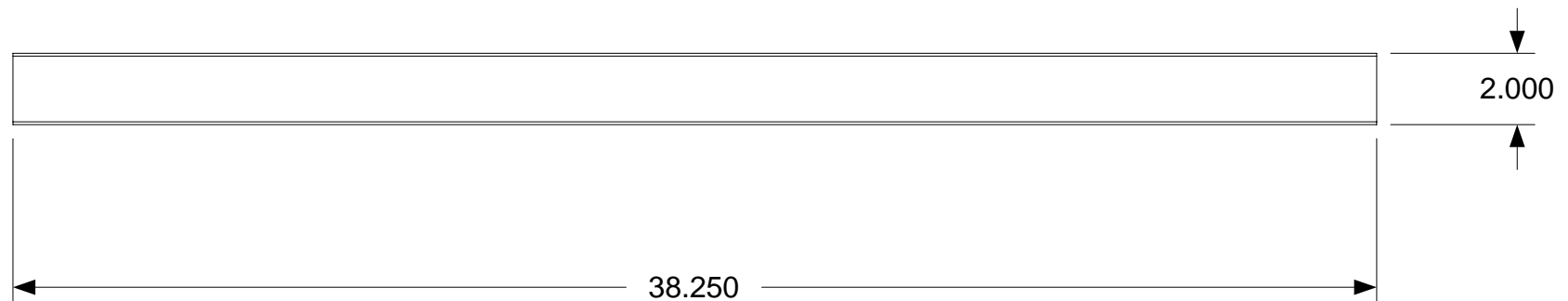
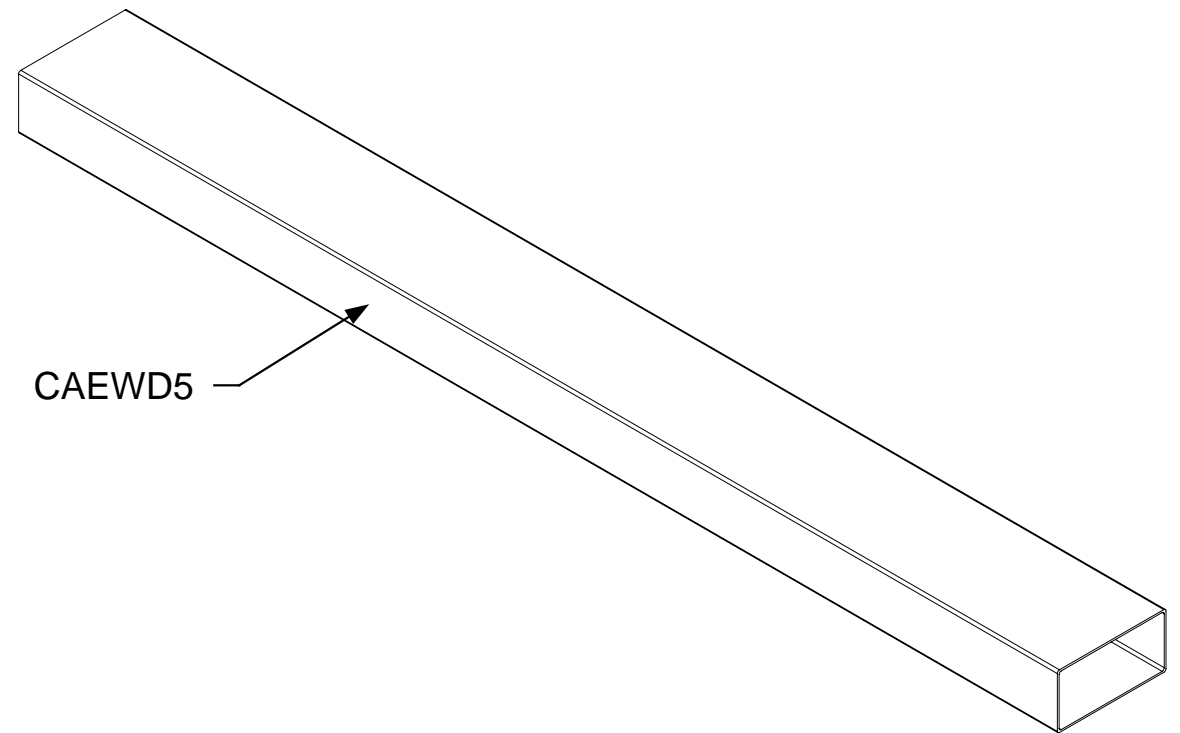
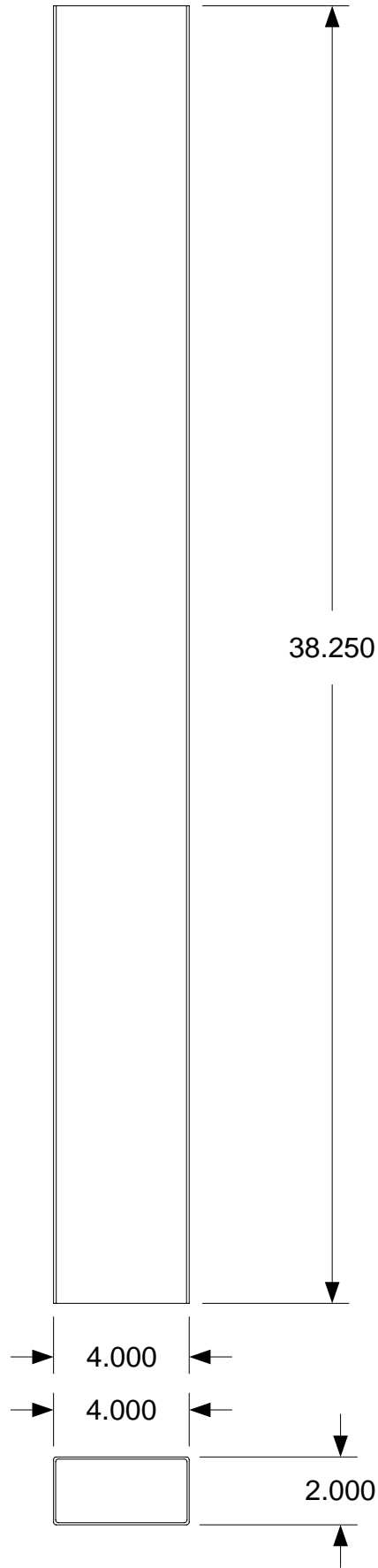

DRAWING

Manufacturing
Cell A
View D
Assembly-Exterior
wall
Sub-assembly
CAEWD5
Detail 6

MODEL(S): Hartford

PAGE 78

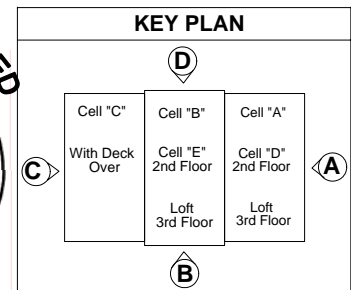
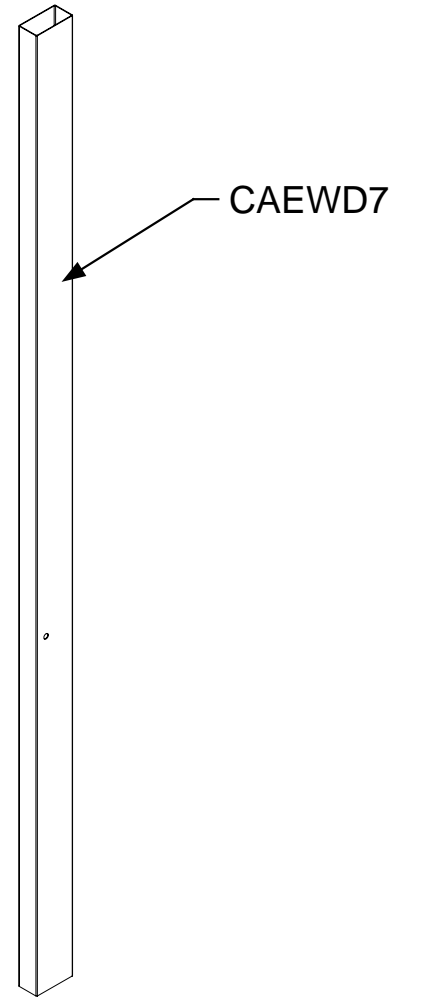
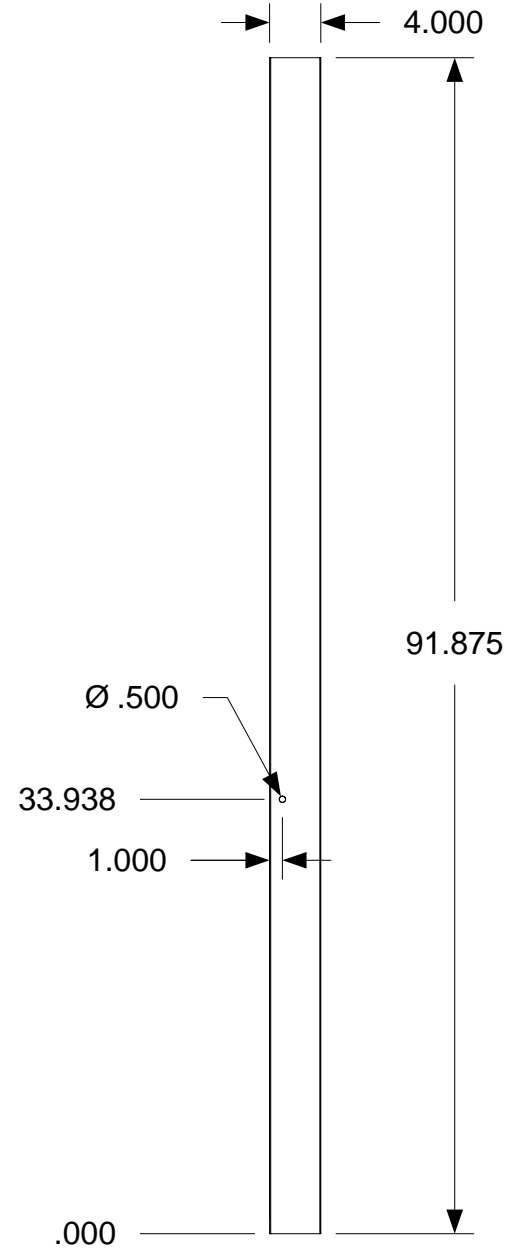
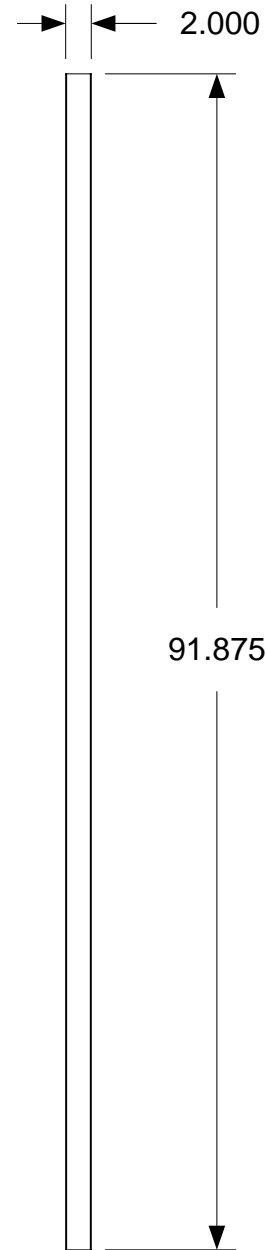
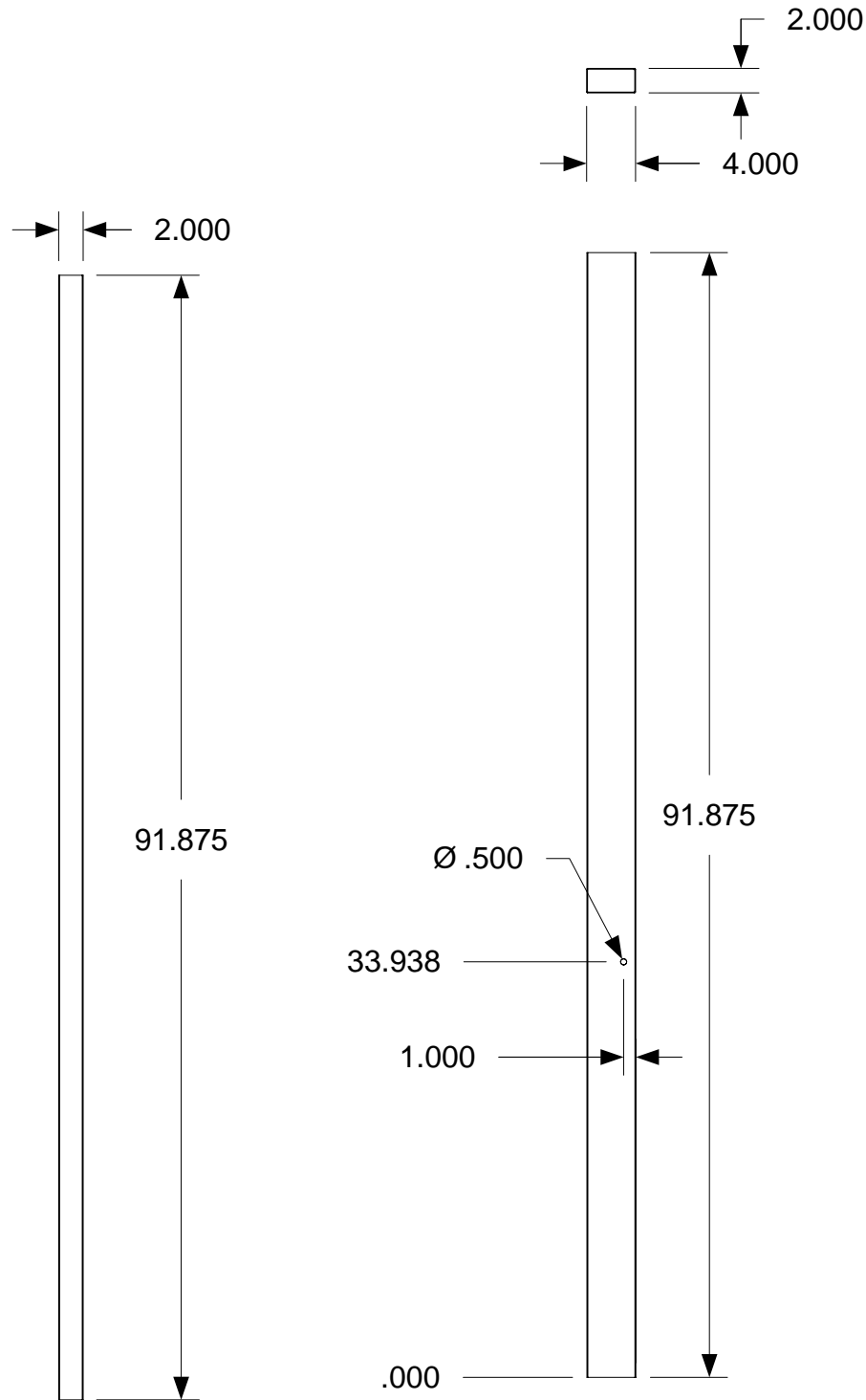

DRAWING	
Manufacturing Cell A View D Assembly-Exterior wall Sub-assembly CAEWD7 Detail 7	
MODEL(S): Hartford	
PAGE 79	

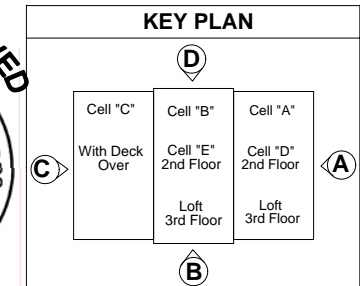
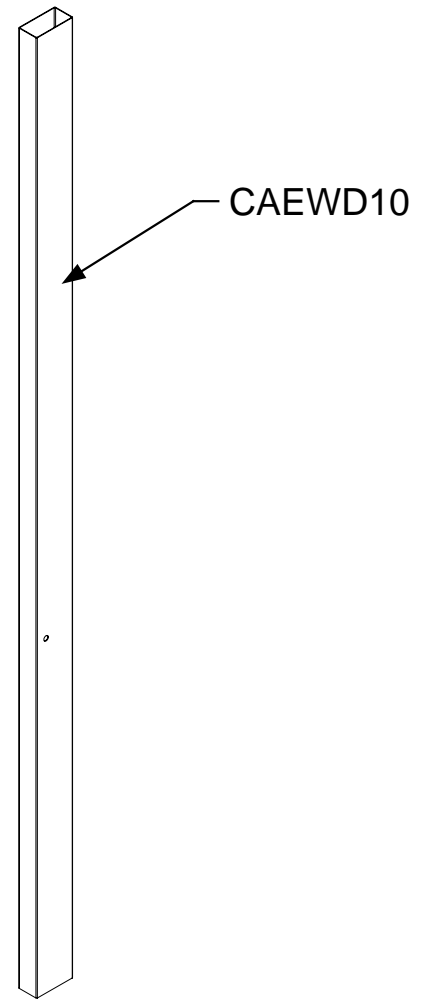
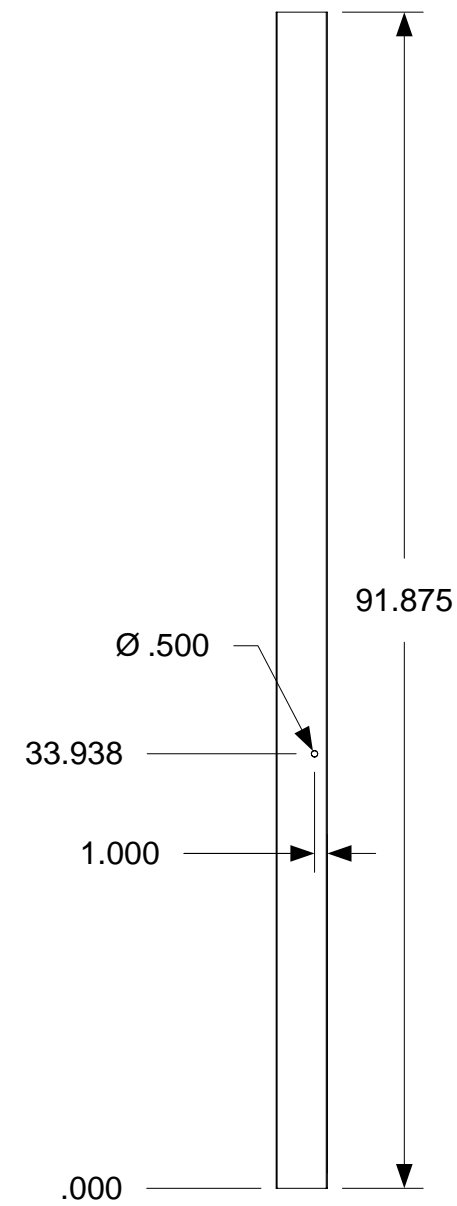
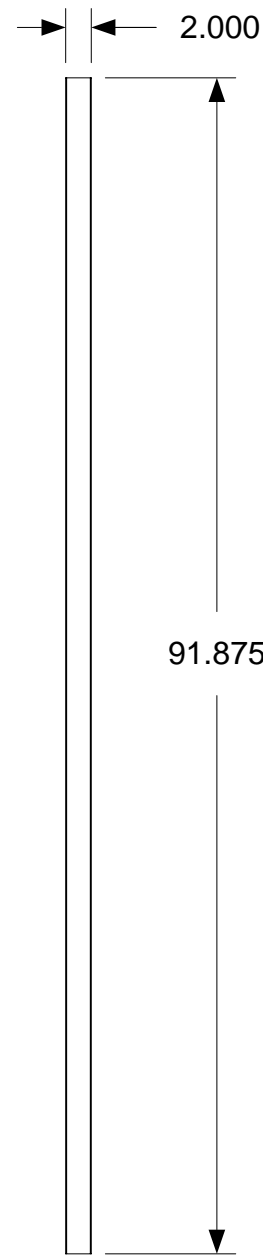
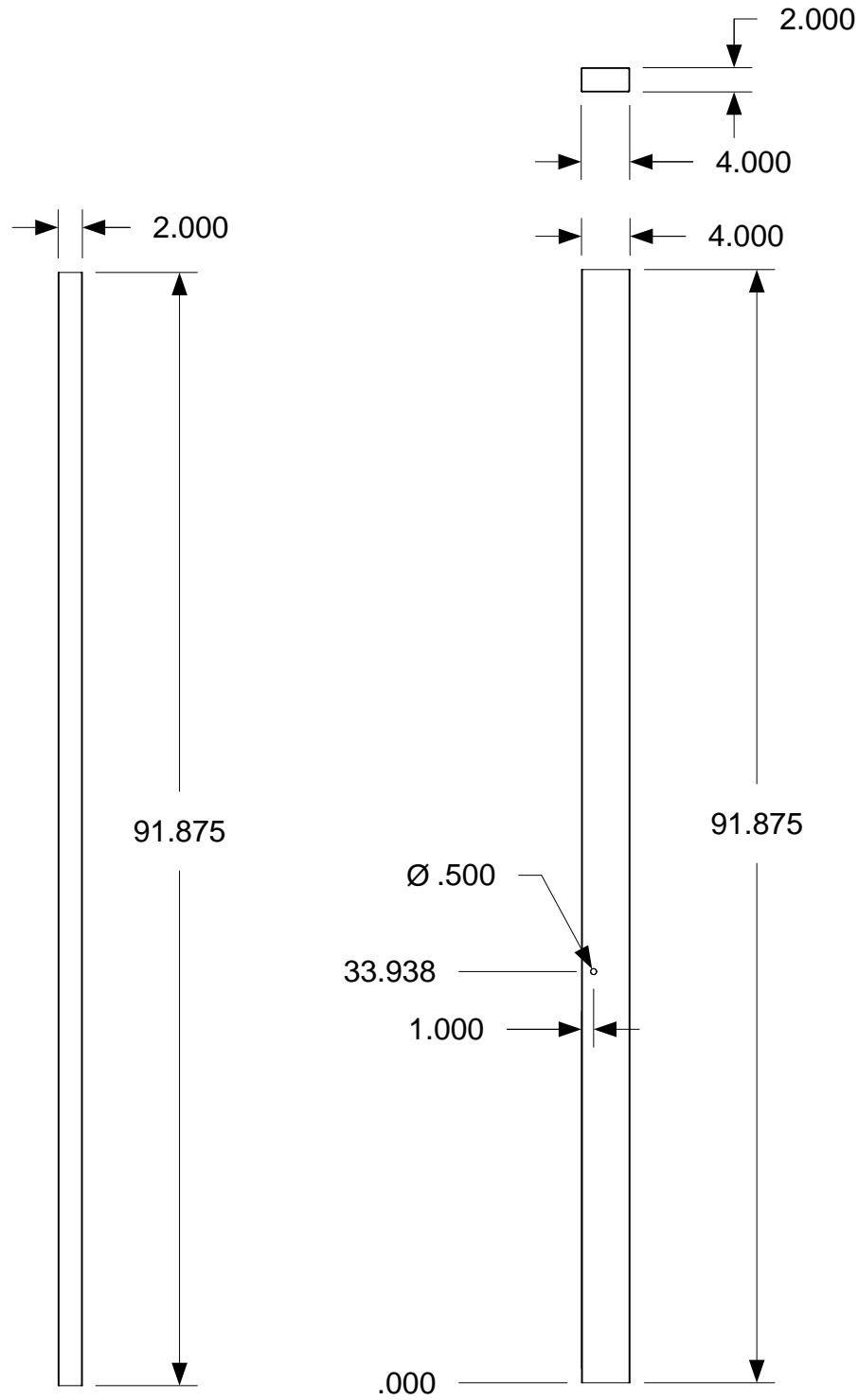

DRAWING	
Manufacturing Cell A View D Assembly-Exterior wall Sub-assembly CAEWD10 Detail 8	
MODEL(S): Hartford	
PAGE 80	

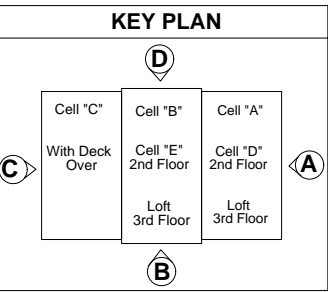
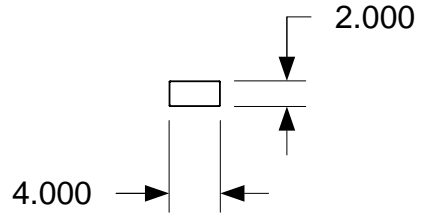
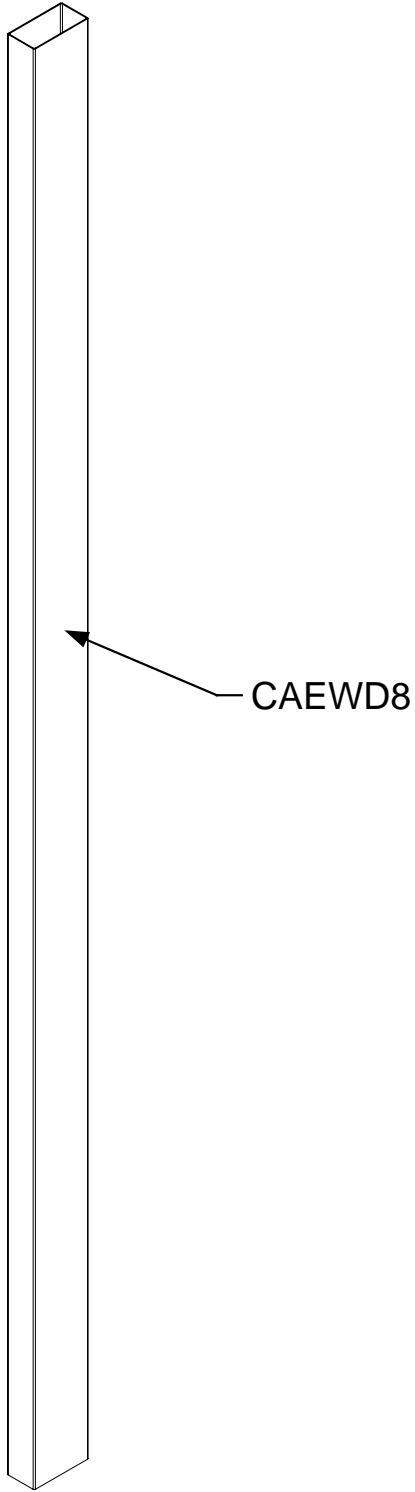
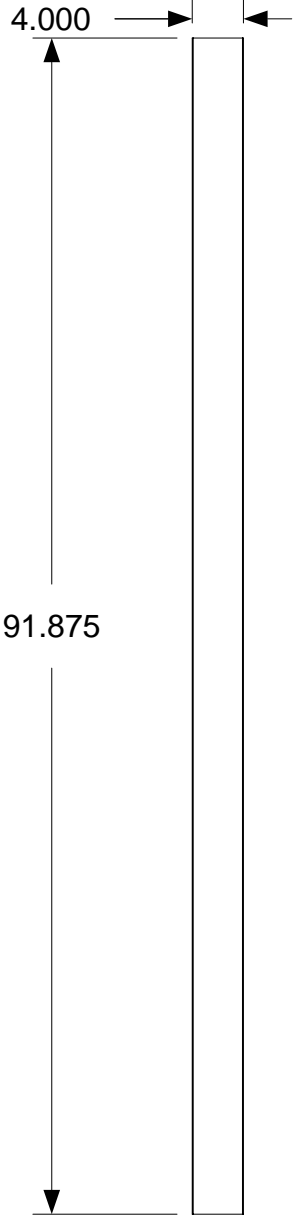
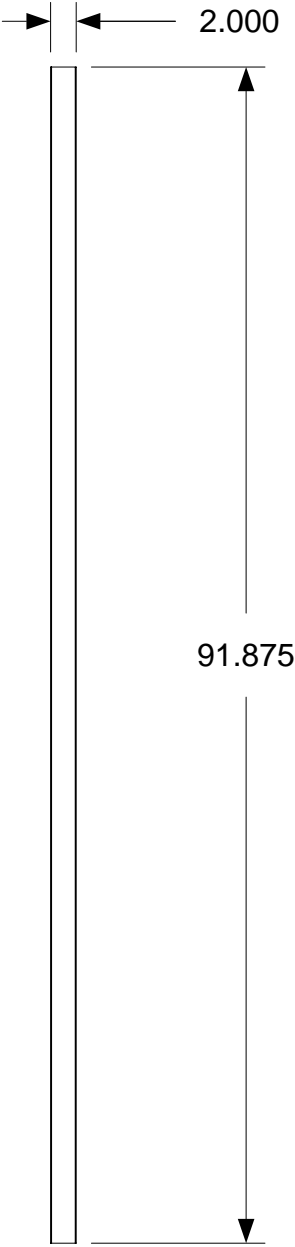

DRAWING
Manufacturing Cell A View D Assembly-Exterior wall Sub-assembly CAEWD8 Detail 9
MODEL(S): Hartford
PAGE 81

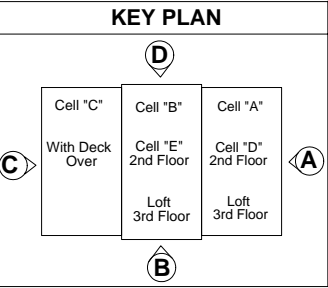
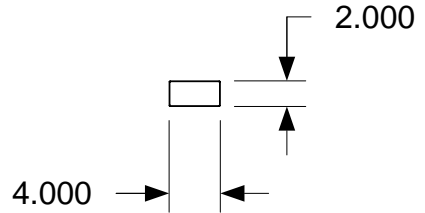
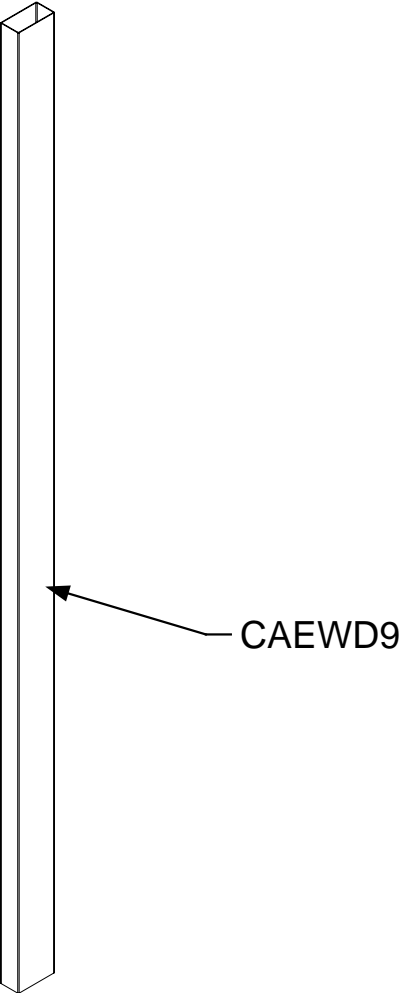
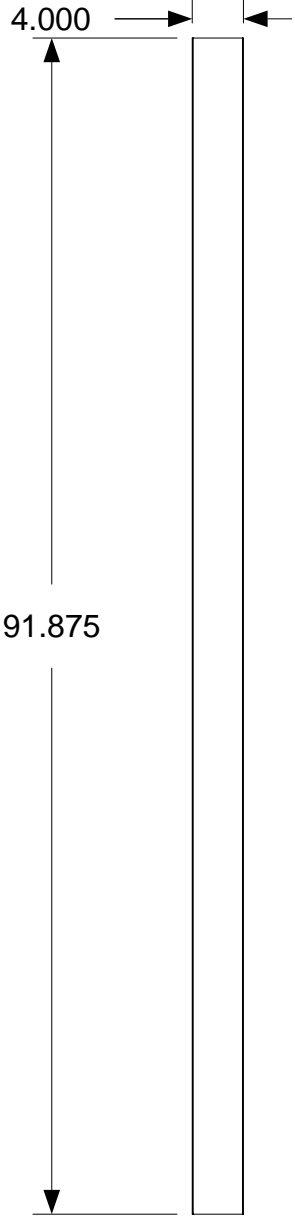
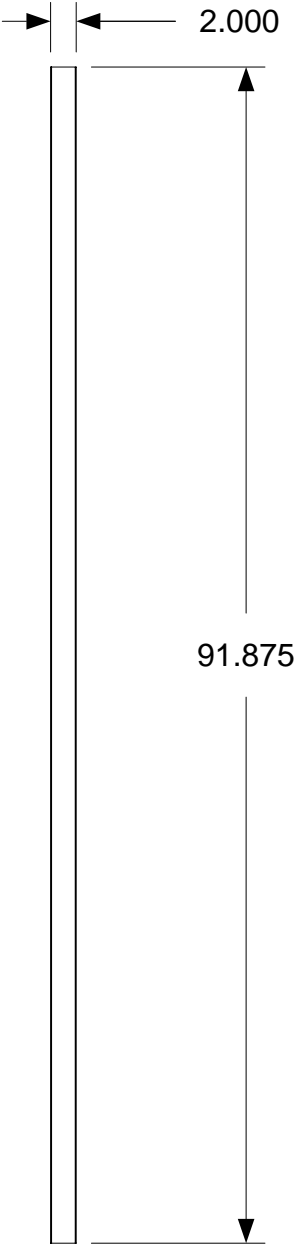

DRAWING
Manufacturing Cell A View D Assembly-Exterior wall Sub-assembly CAEWD9 Detail 10
MODEL(S): Hartford
PAGE 82

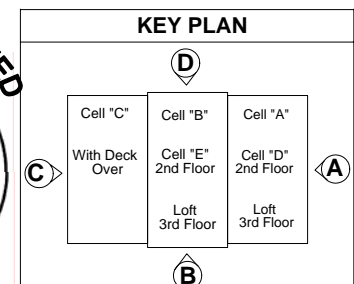
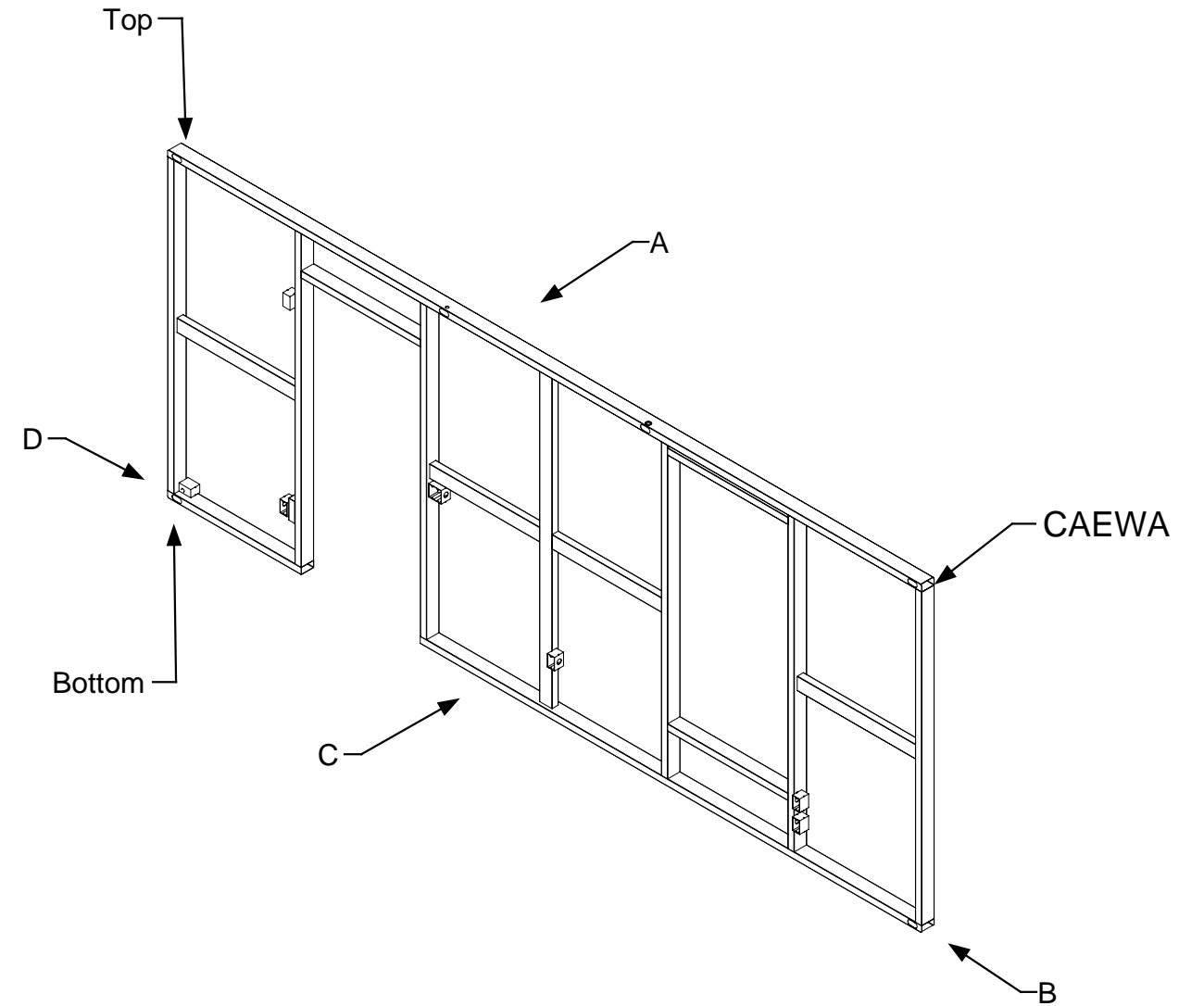
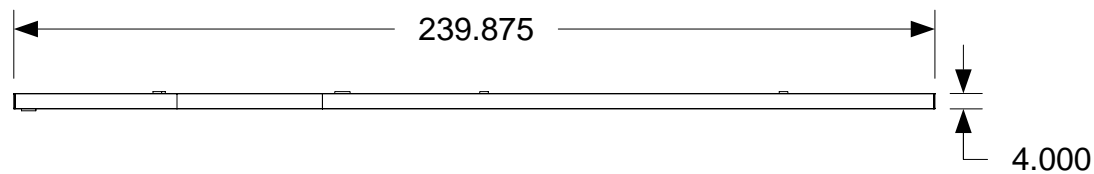
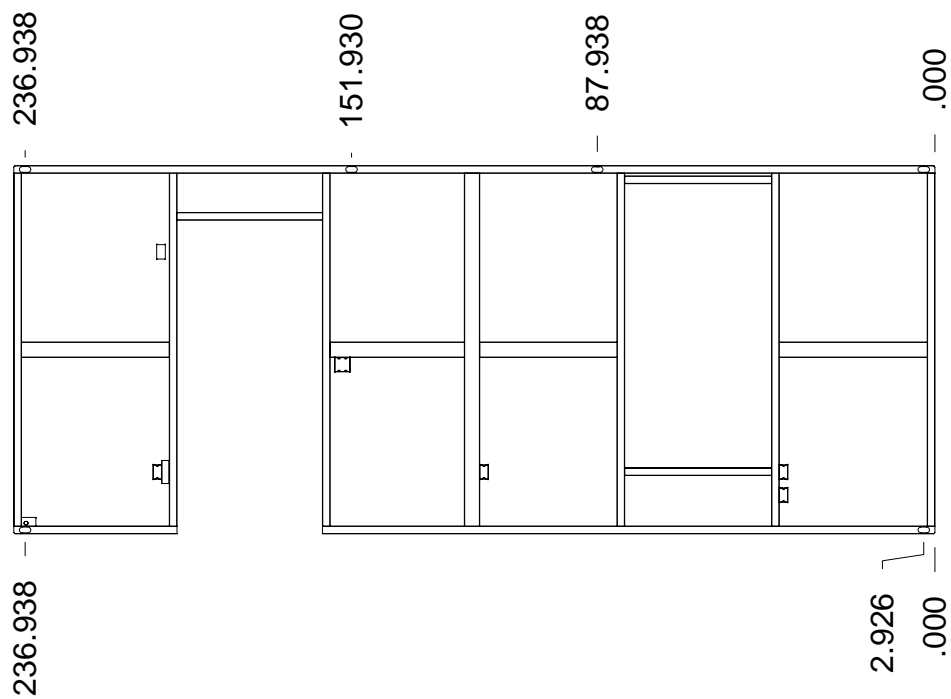
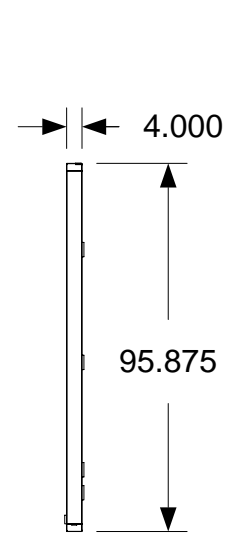
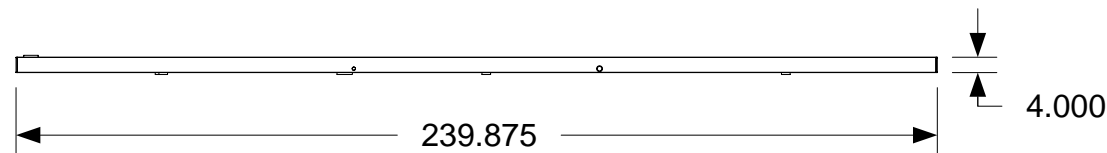
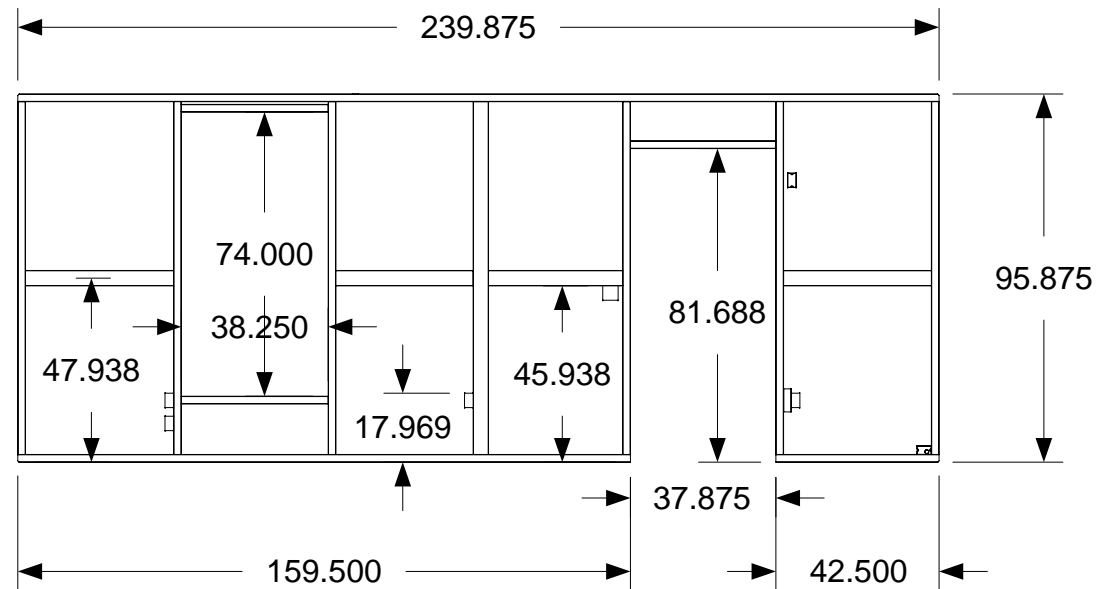

DRAWING

Manufacturing
Cell A
View A
Assembly-Exterior
wall
CAEWA

MODEL(S): Hartford

PAGE 83

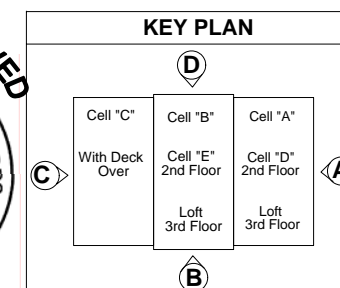
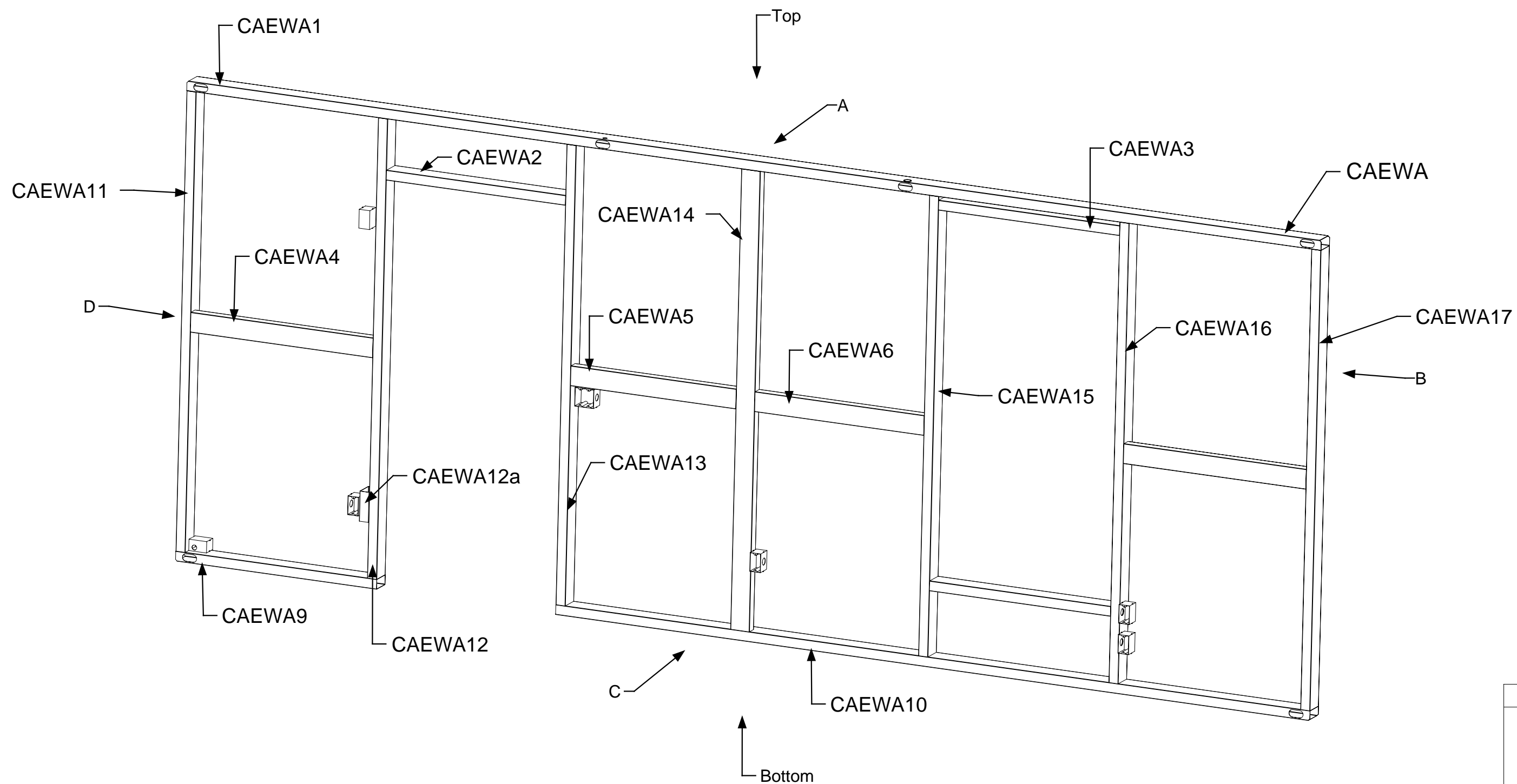

DRAWING

Manufacturing
Cell A
View C
Assembly-Exterior
wall
Sub-assembly
Parts identification
CAEWA

MODEL(S): Hartford

PAGE 84

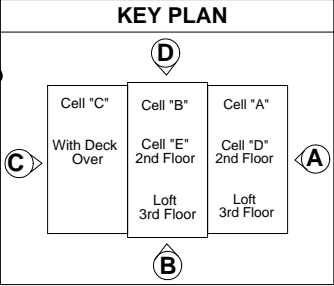
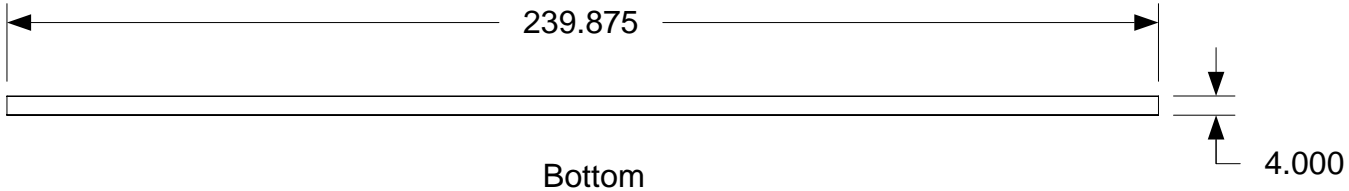
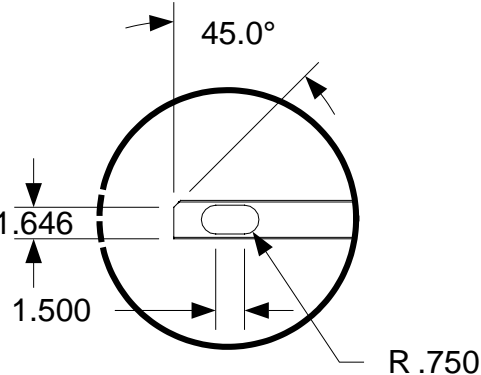
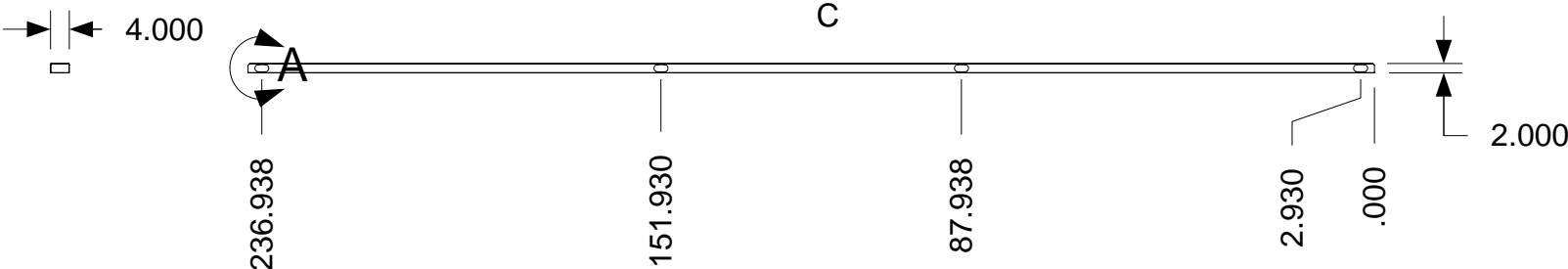
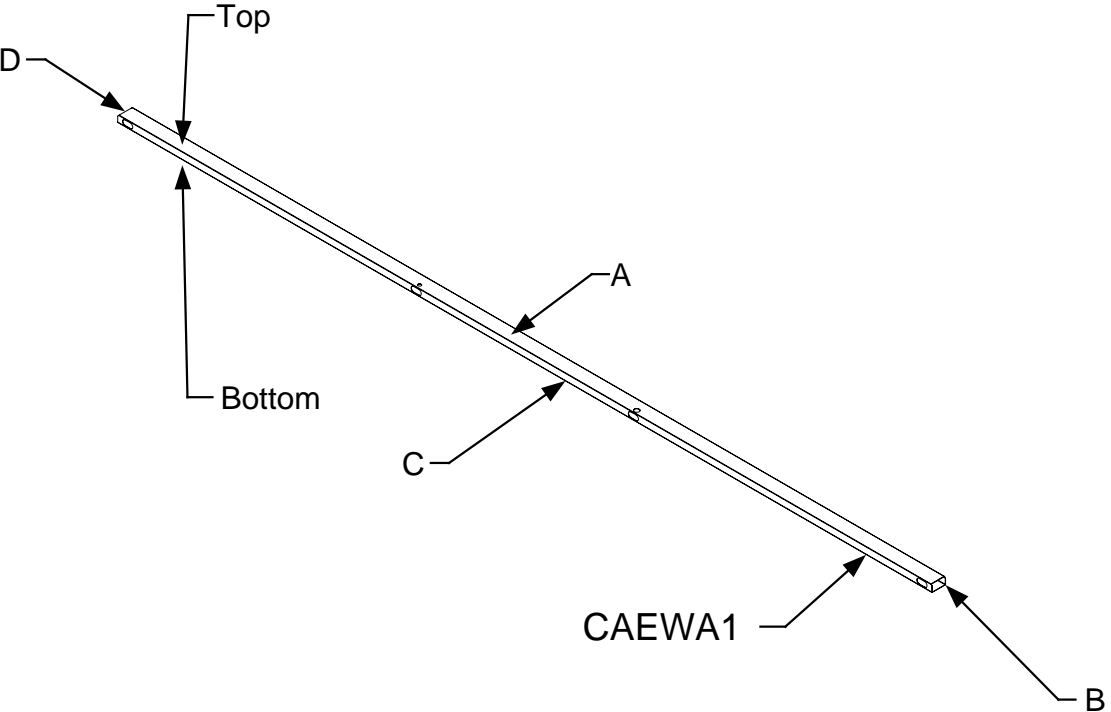
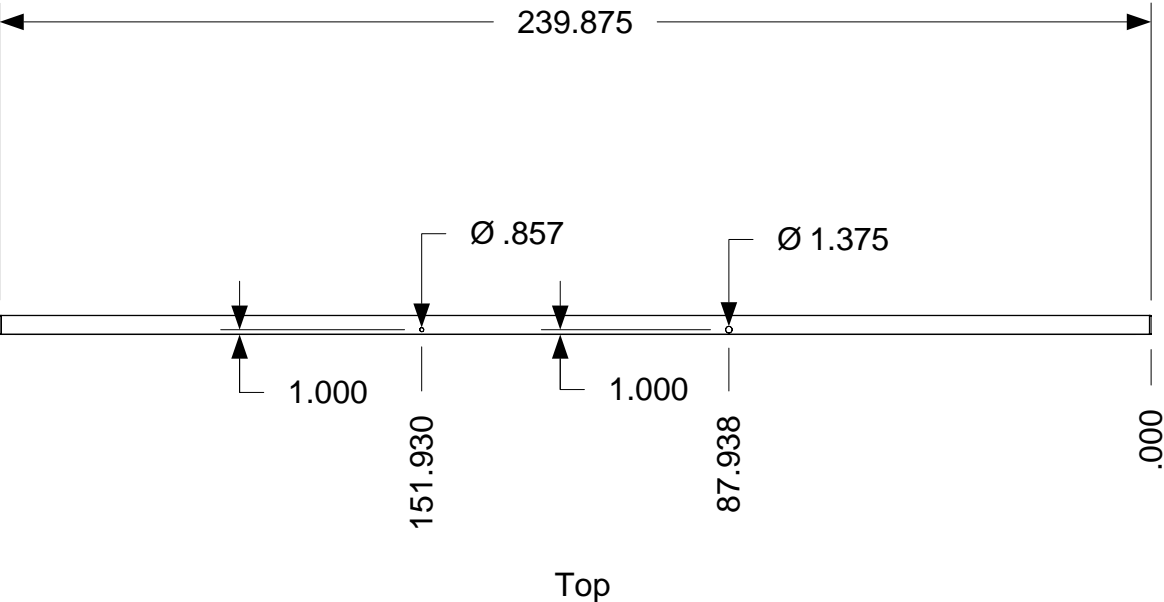

DRAWING
Manufacturing Cell A View A Assembly-Exterior wall Sub-assembly CAEWA1 Detail 1
MODEL(S): Hartford
PAGE 85

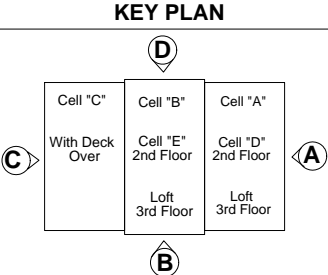
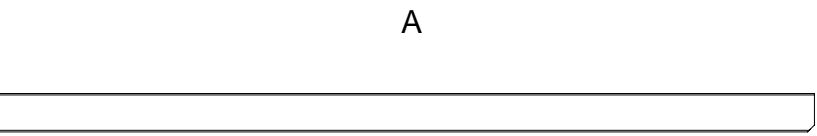
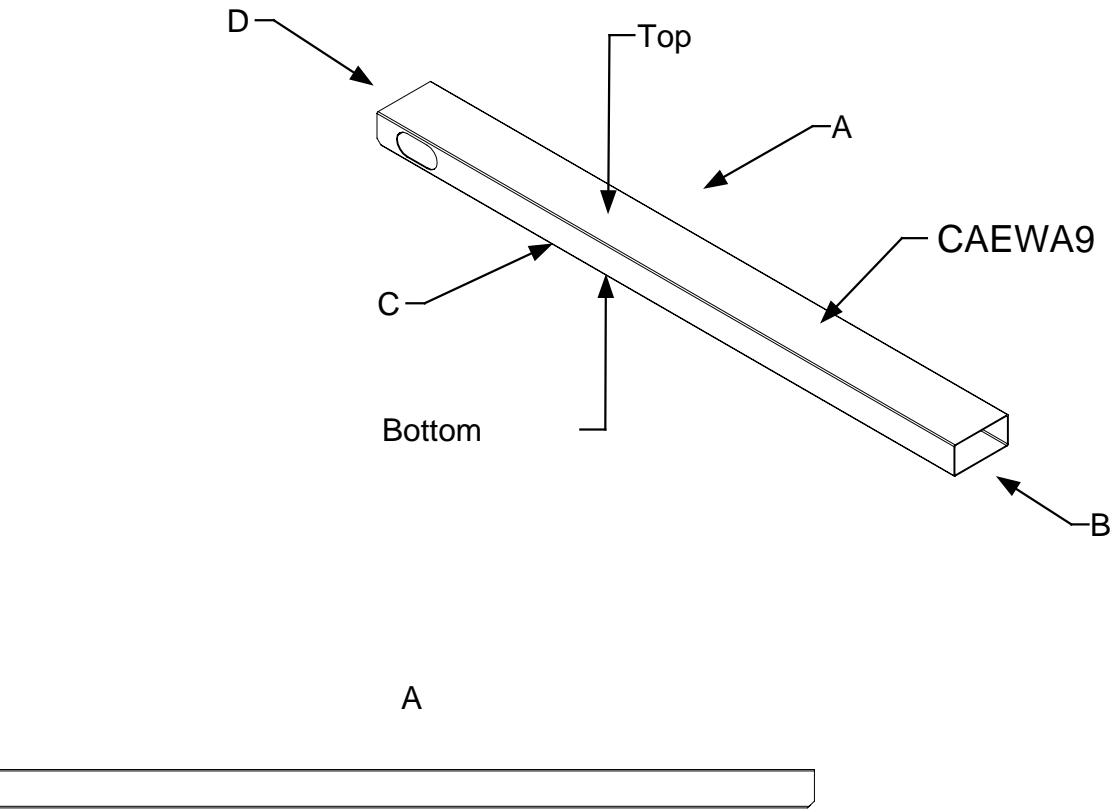
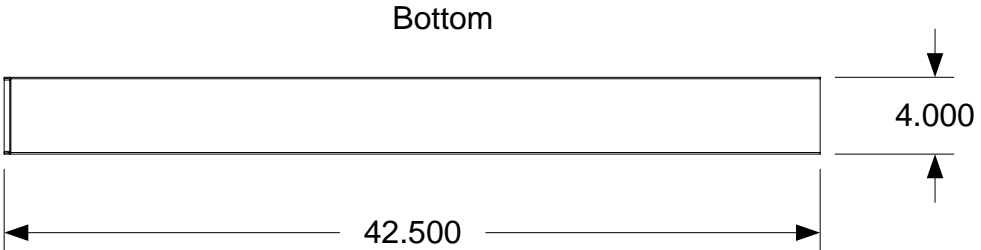
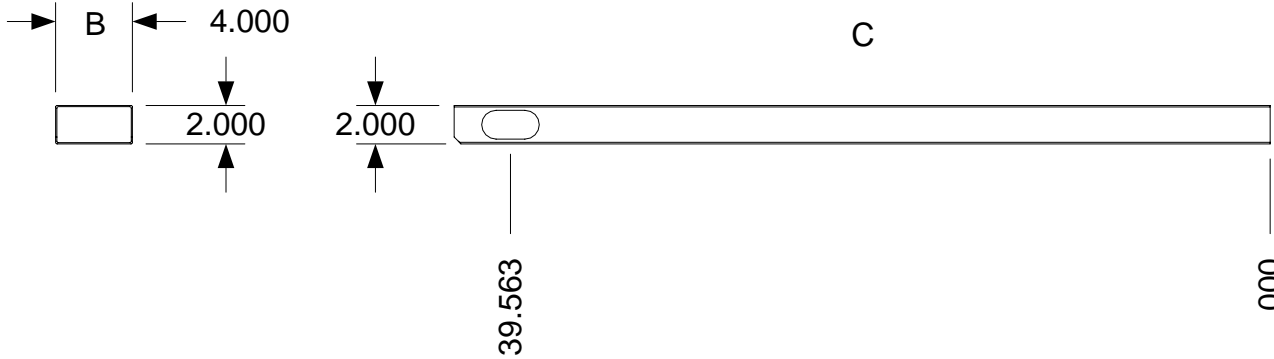
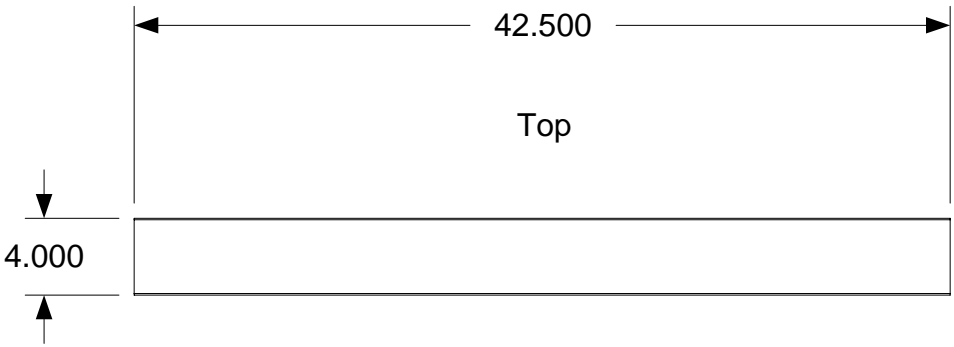

DRAWING
Manufacturing Cell A View C Assembly-Exterior wall Sub-assembly CAEWA9 Detail 2
MODEL(S): Hartford
PAGE 86

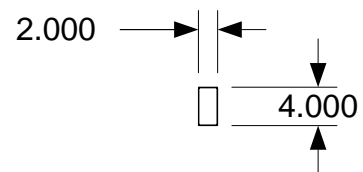
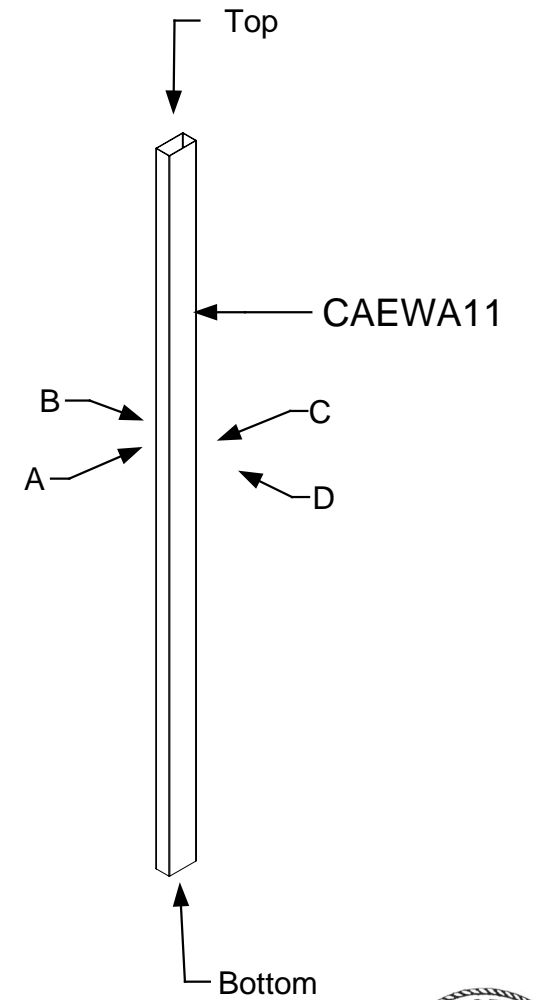
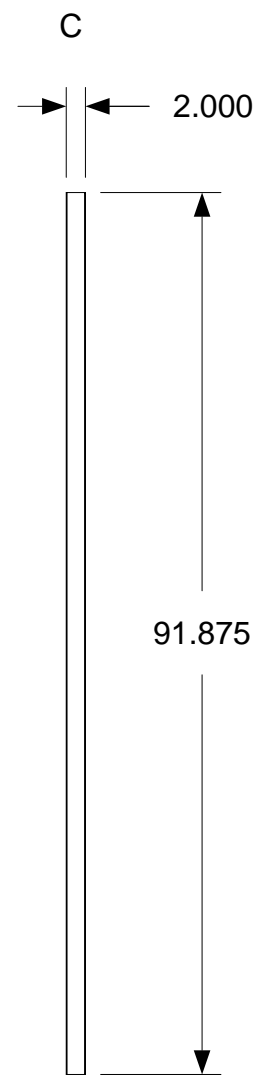
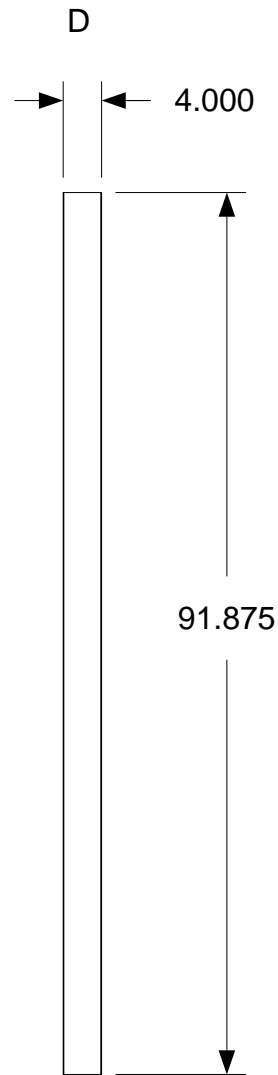
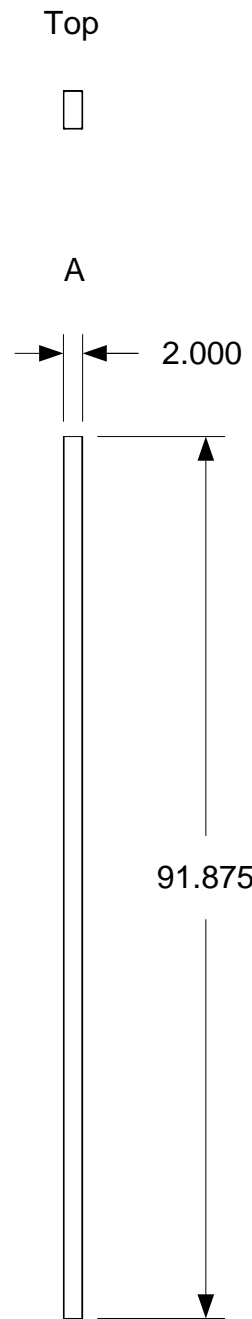
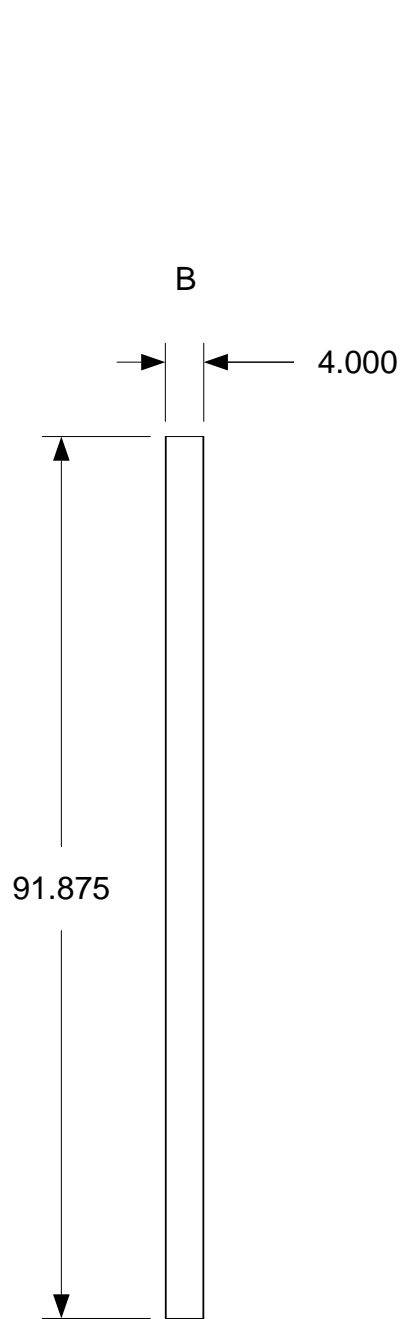

Bottom

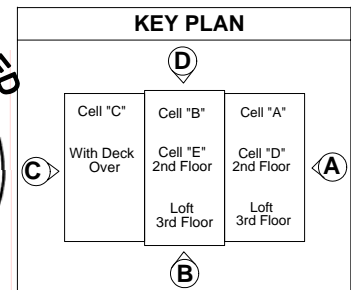

DRAWING
Manufacturing Cell A View A Assembly-Exterior wall Sub-assembly CAEWA11 Detail 3
MODEL(S): Hartford
PAGE 87

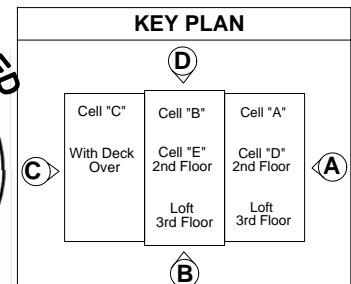
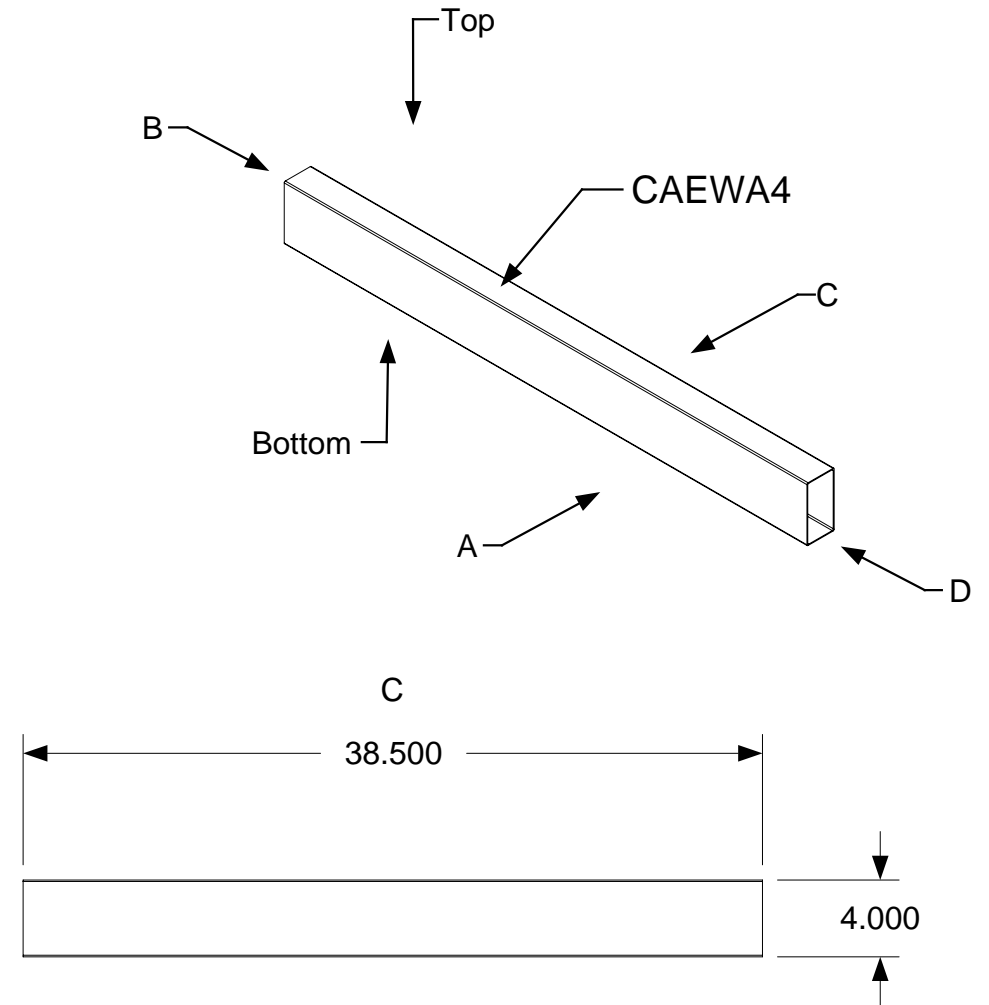
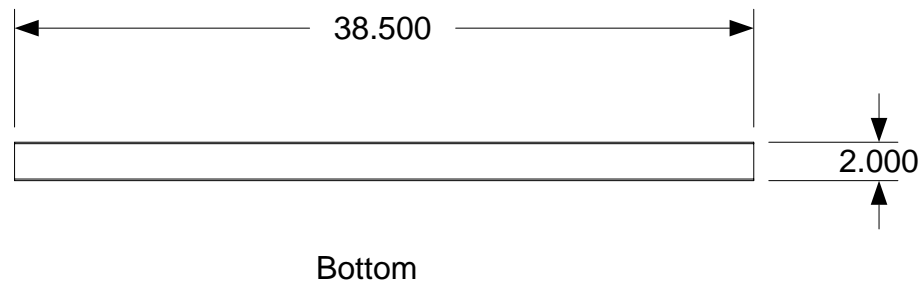
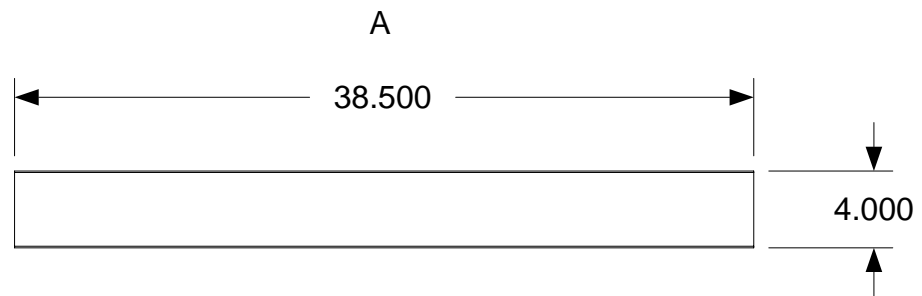
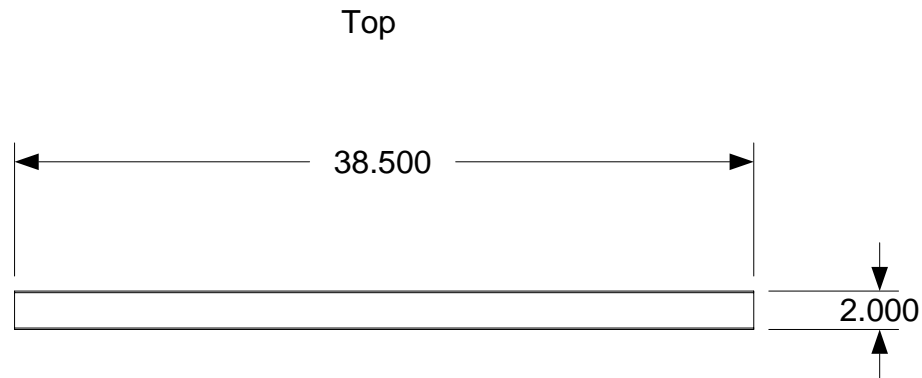
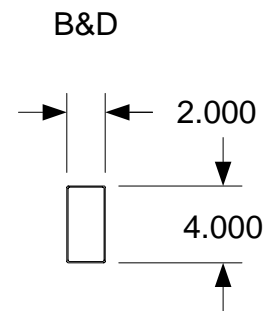

DRAWING
Manufacturing Cell A View A Assembly-Exterior wall Sub-assembly CAEWA4 Detail 4
MODEL(S): Hartford
PAGE 88

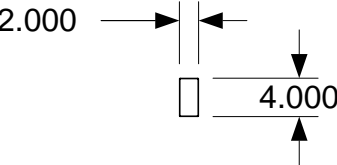
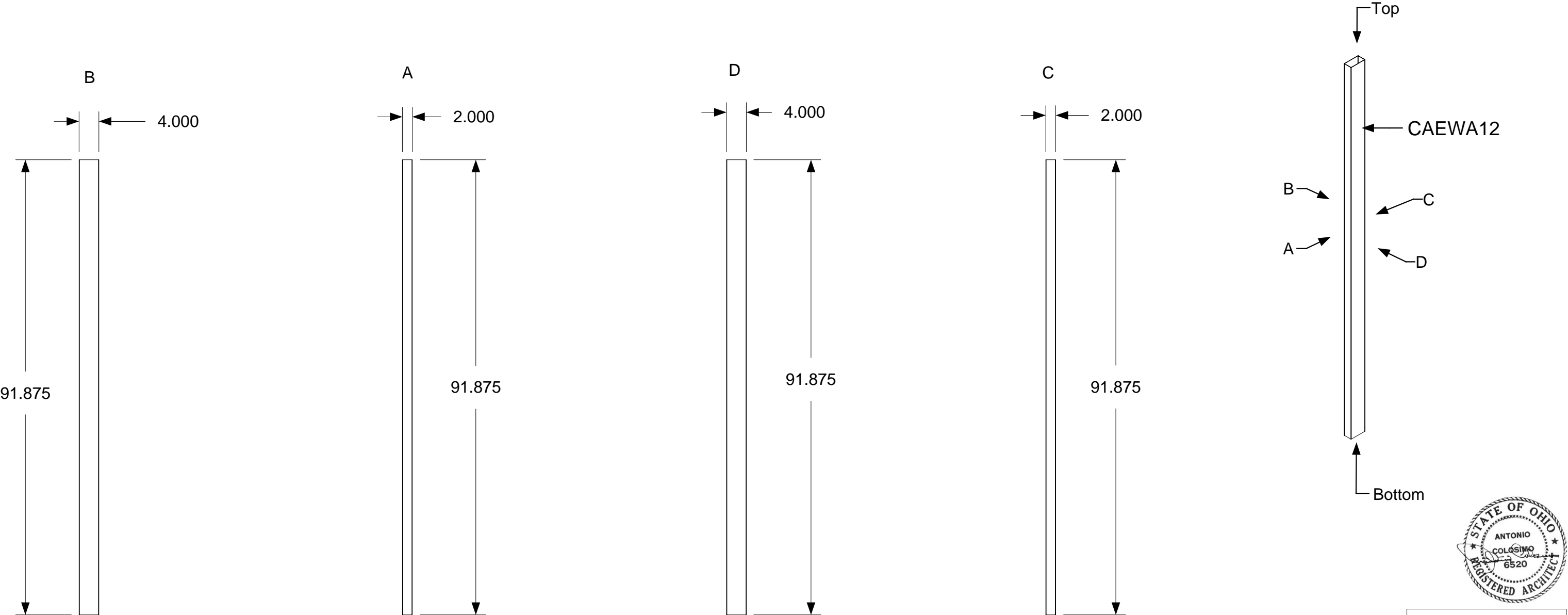

Bottom

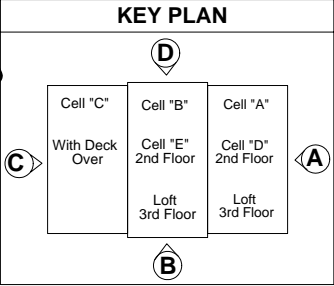

DRAWING
Manufacturing Cell A View A Assembly-Exterior wall Sub-assembly CAEWA12 Detail 5
MODEL(S): Hartford
PAGE 89

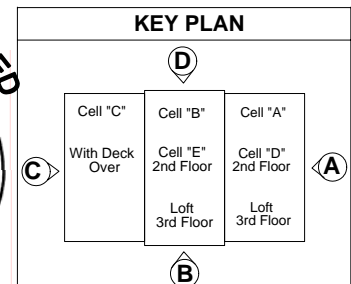
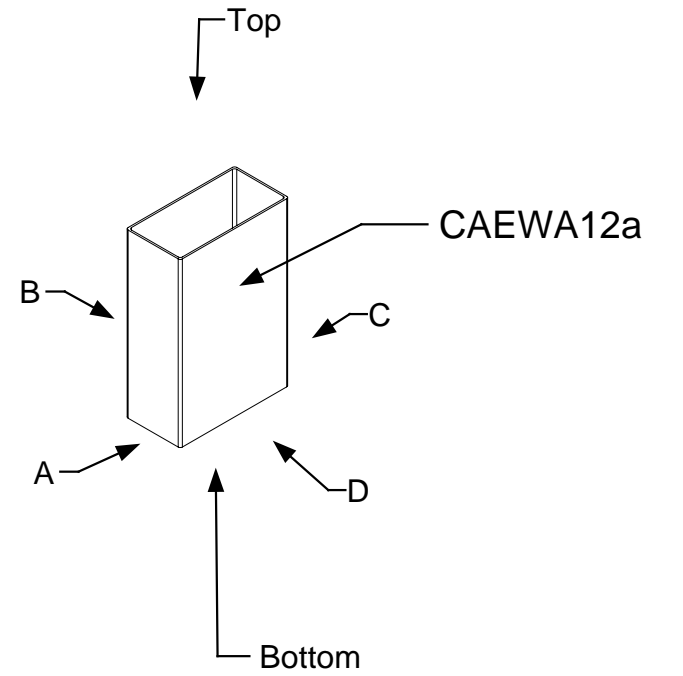
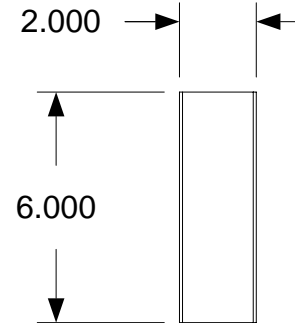
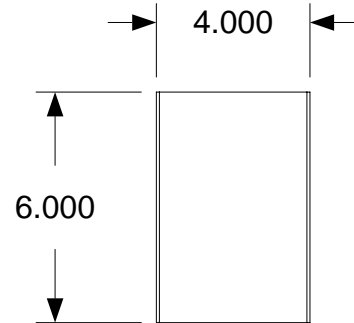
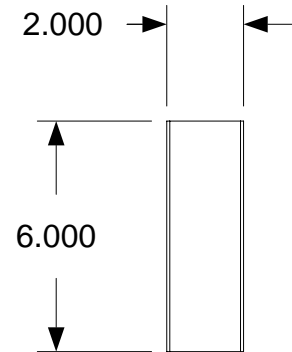
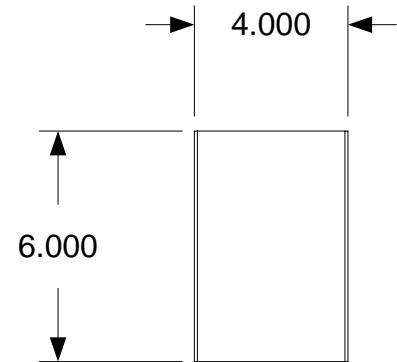
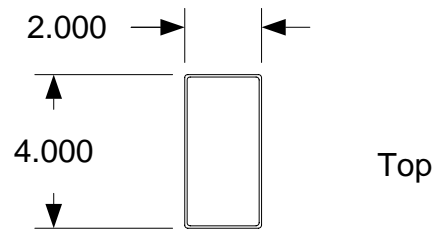

DRAWING
Manufacturing Cell A View A Assembly-Exterior wall Sub-assembly CAEWA12a Detail 6
MODEL(S): Hartford
PAGE 90

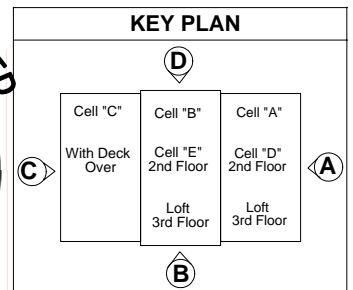
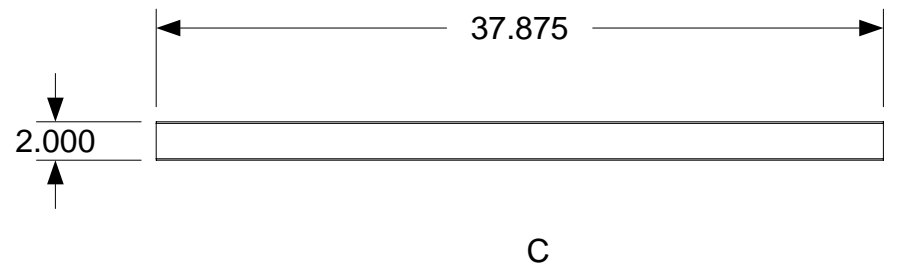
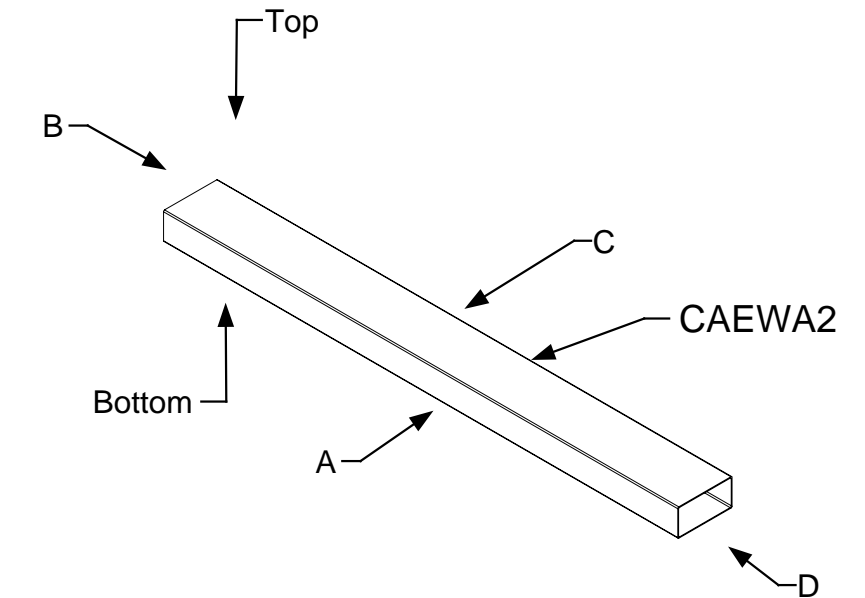
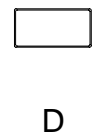
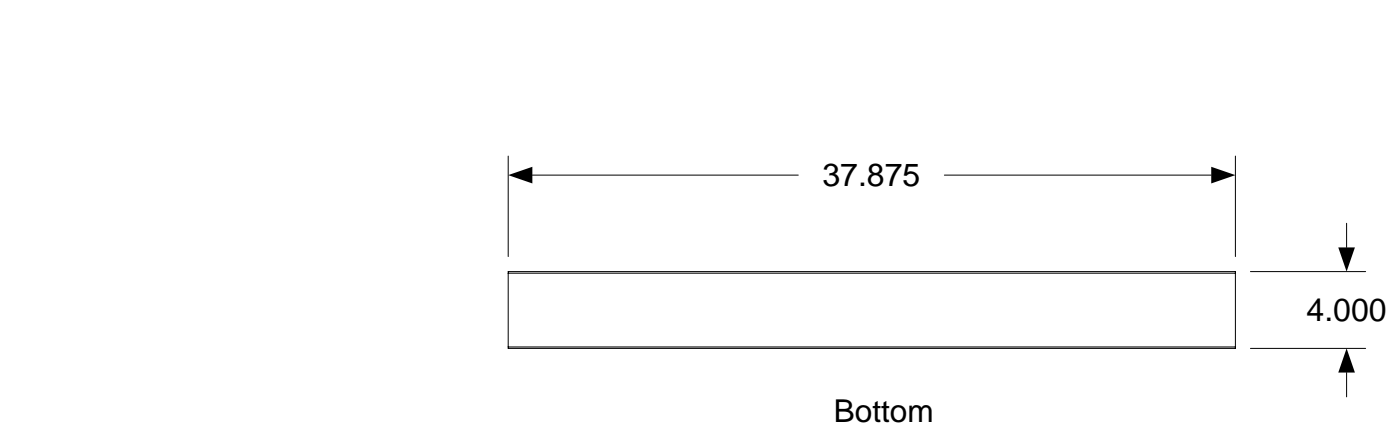
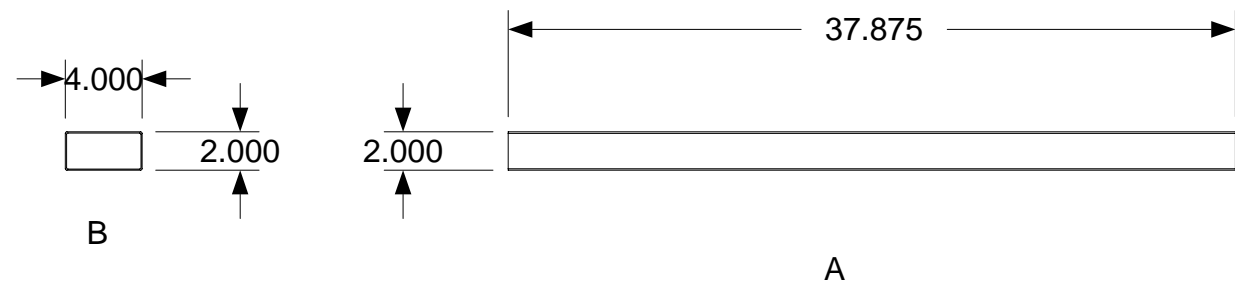
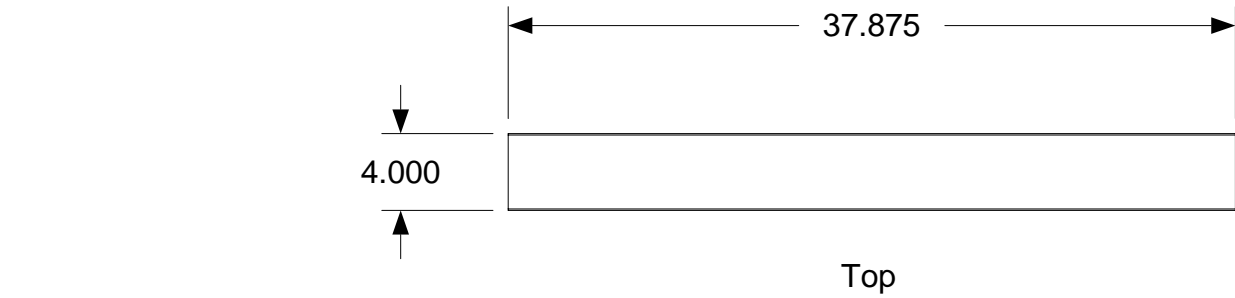

DRAWING
Manufacturing Cell A View A Assembly-Exterior wall Sub-assembly CAEWA2 Detail 7
MODEL(S): Hartford
PAGE 91

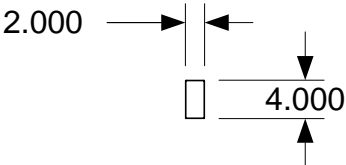
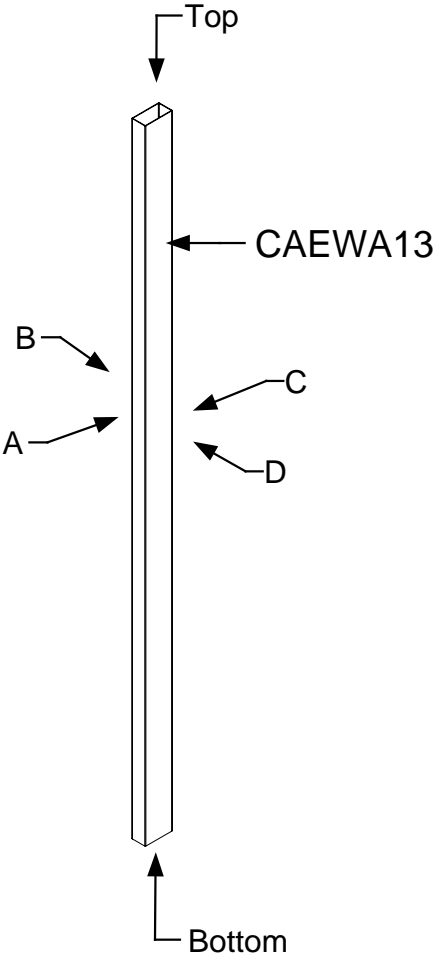
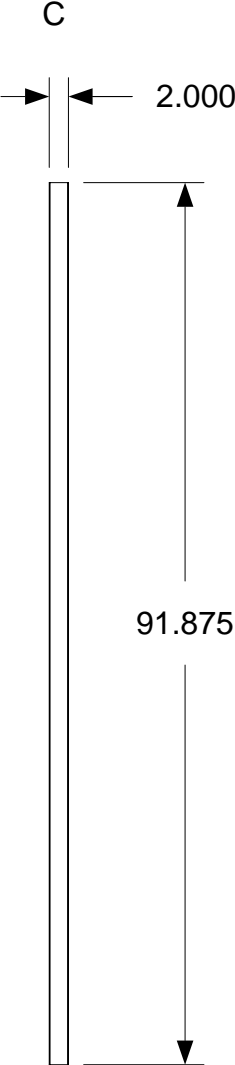
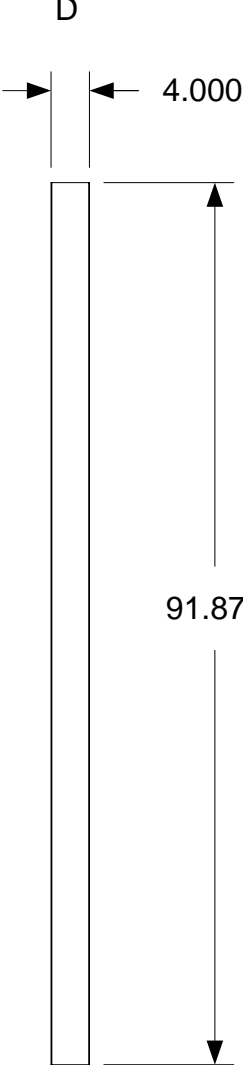
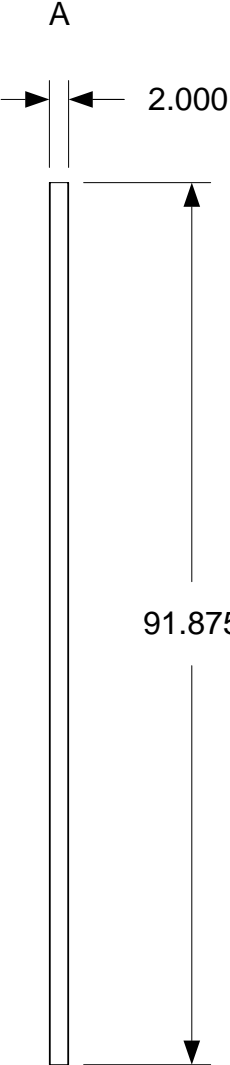
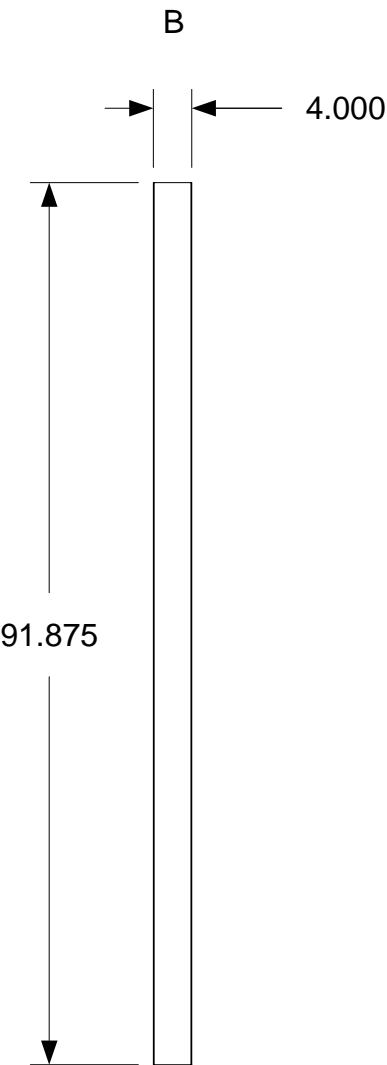

Bottom

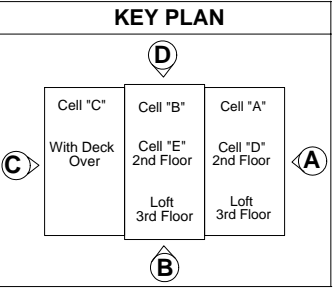

DRAWING
Manufacturing Cell A View A Assembly-Exterior wall Sub-assembly CAEWA13 Detail 8
MODEL(S): Hartford
PAGE 92

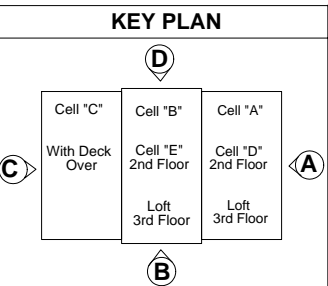
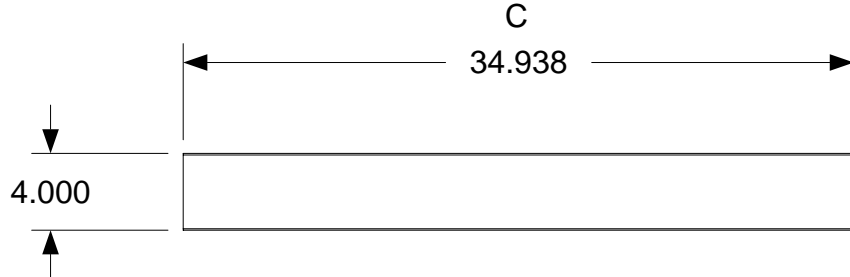
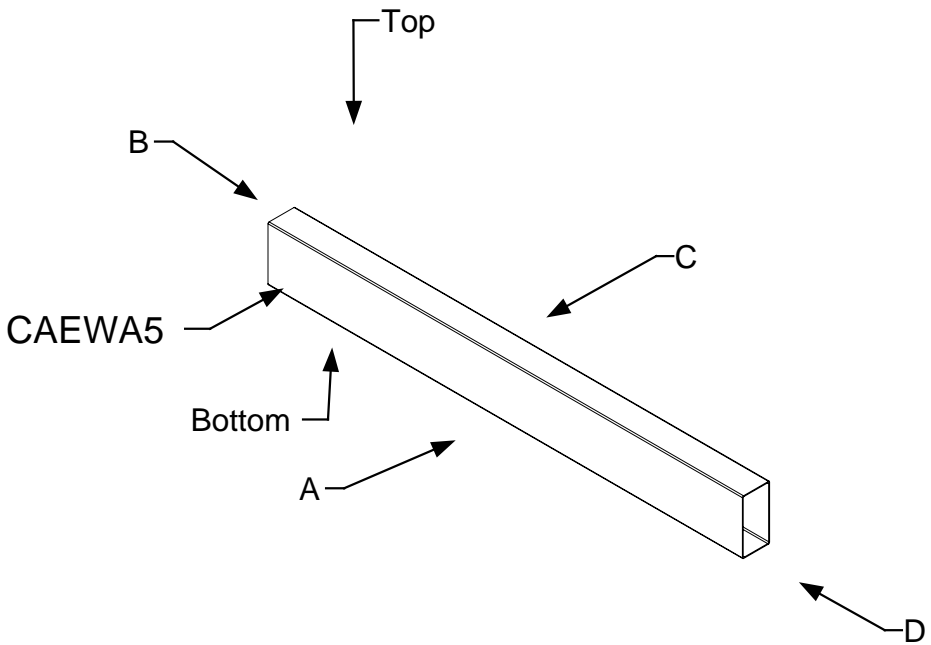
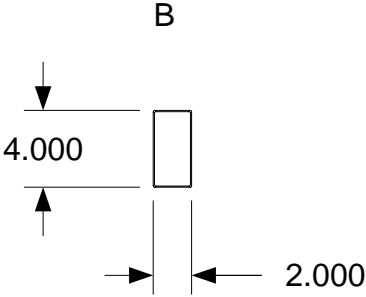
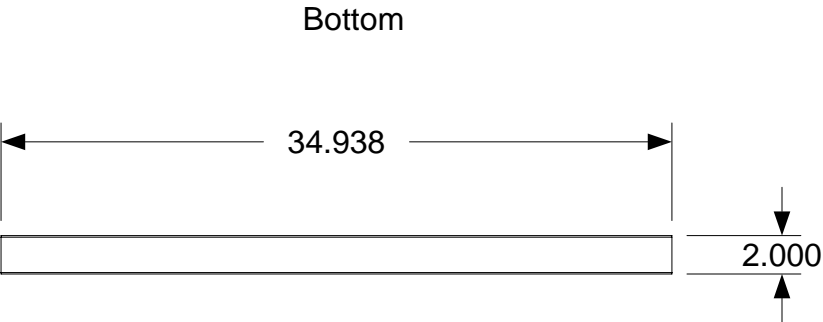
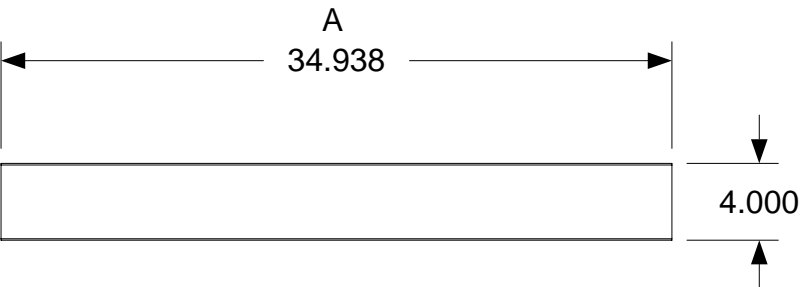
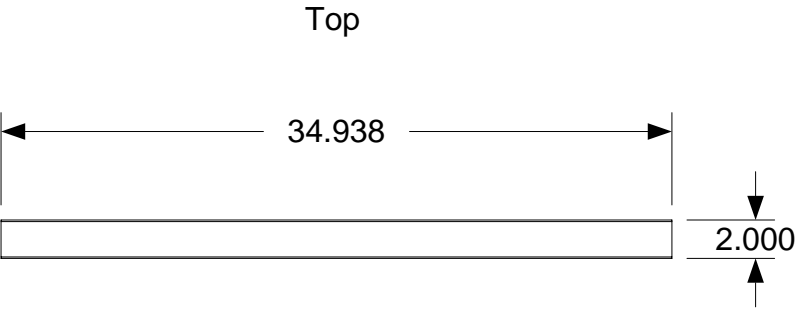

DRAWING	
Manufacturing Cell A View A Assembly-Exterior wall Sub-assembly CAEWA5 Detail 9	
MODEL(S): Hartford	
PAGE 93	

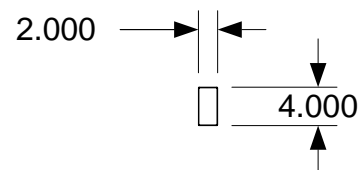
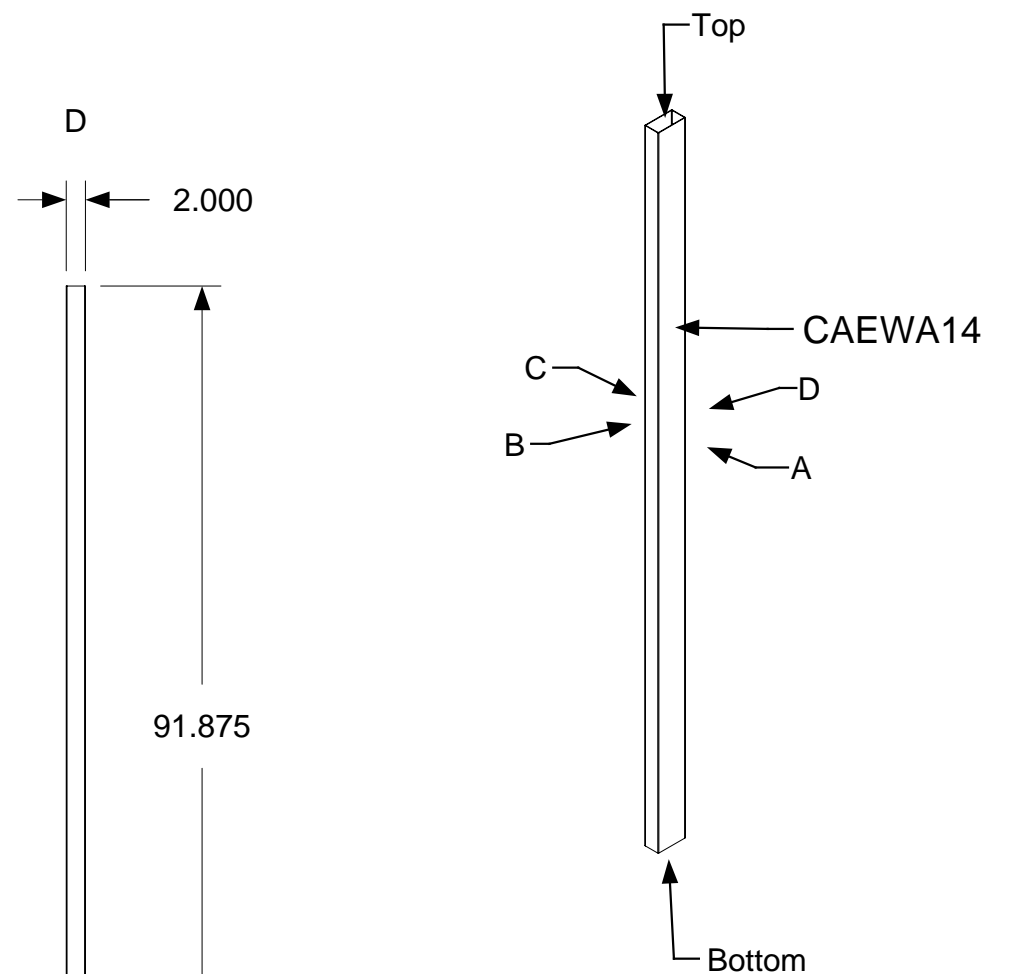
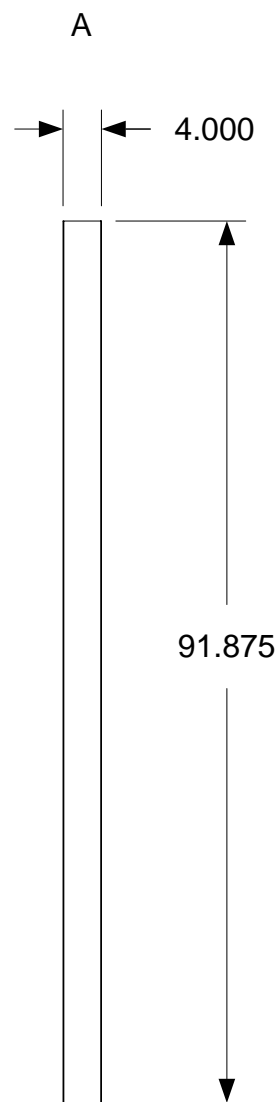
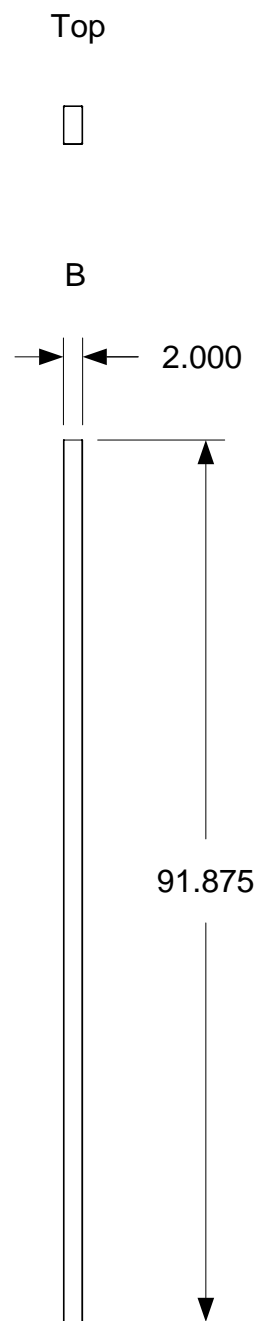
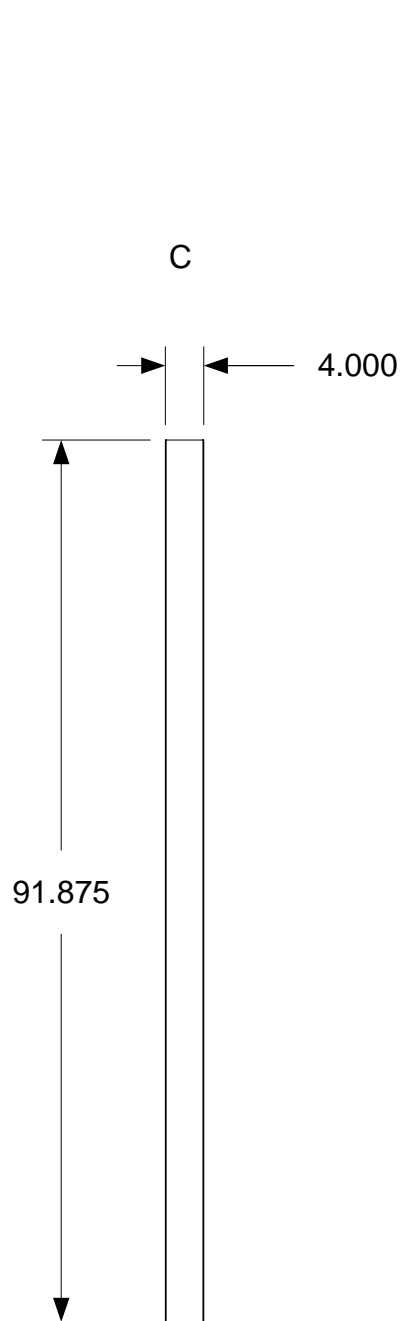

Bottom

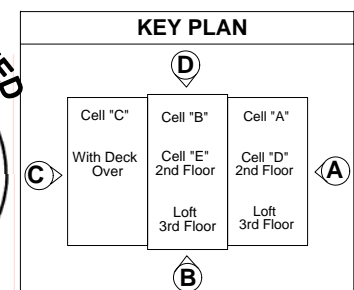

DRAWING
Manufacturing Cell A View A Assembly-Exterior wall Sub-assembly CAEWA14 Detail 10
MODEL(S): Hartford
PAGE 94

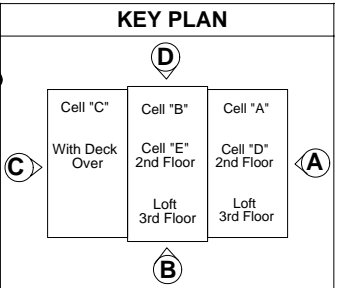
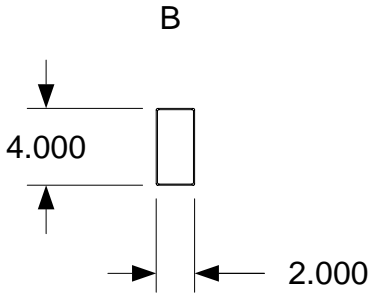
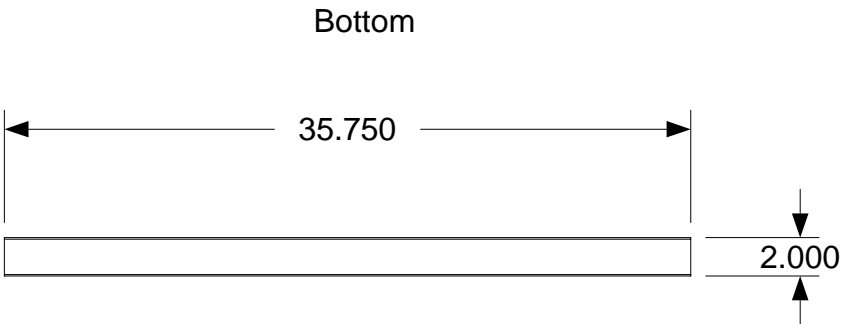
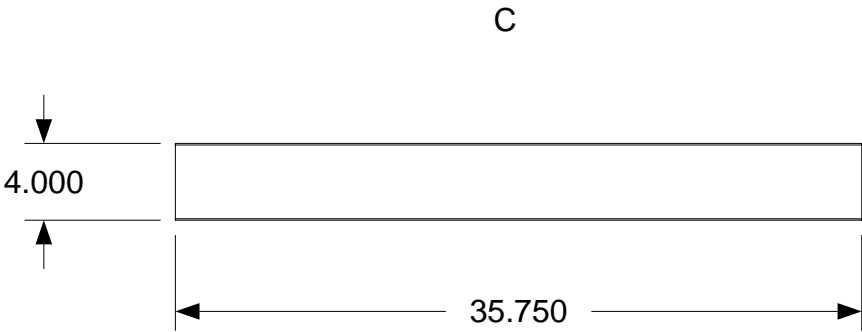
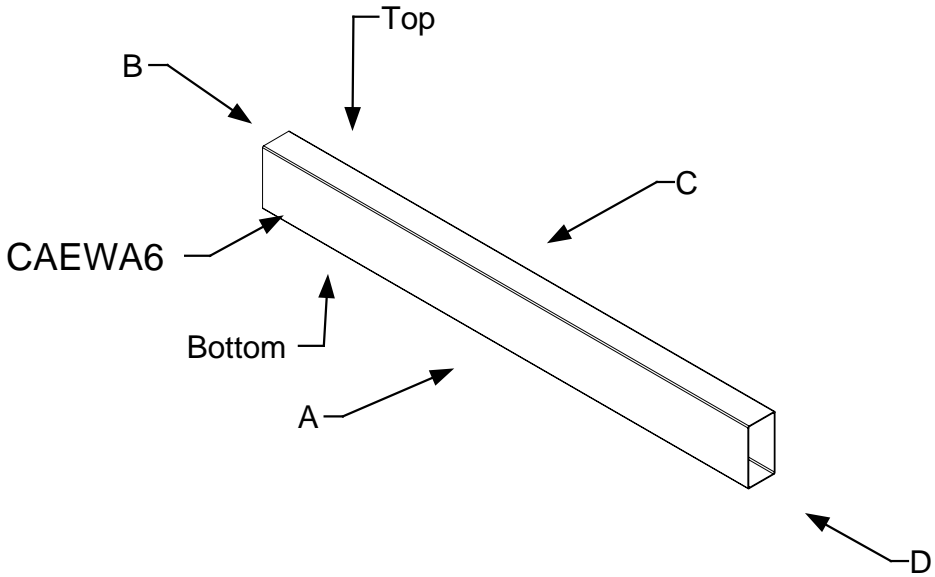
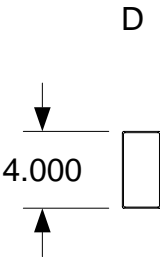
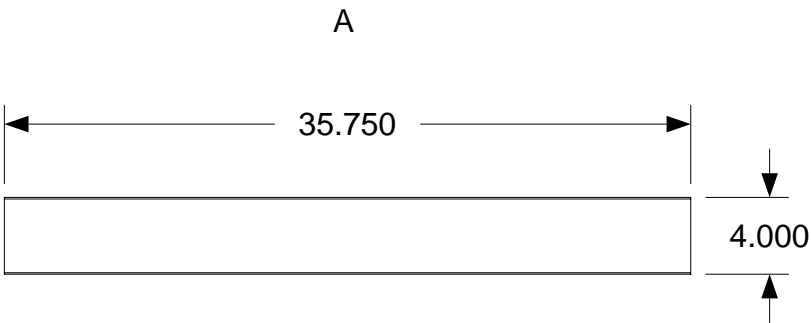
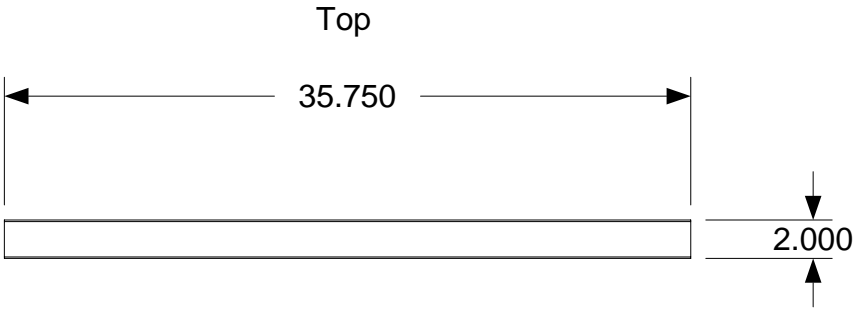

DRAWING	
Manufacturing Cell A View A Assembly-Exterior wall Sub-assembly CAEWA6 Detail 11	
MODEL(S): Hartford	
PAGE 95	

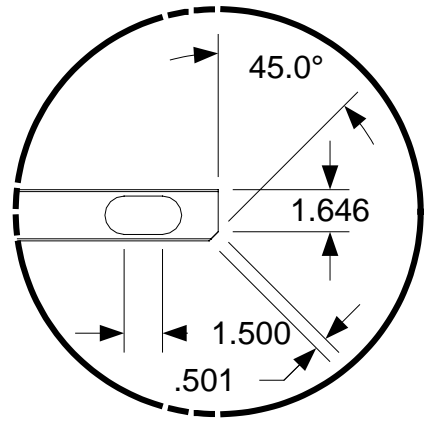

Detail A

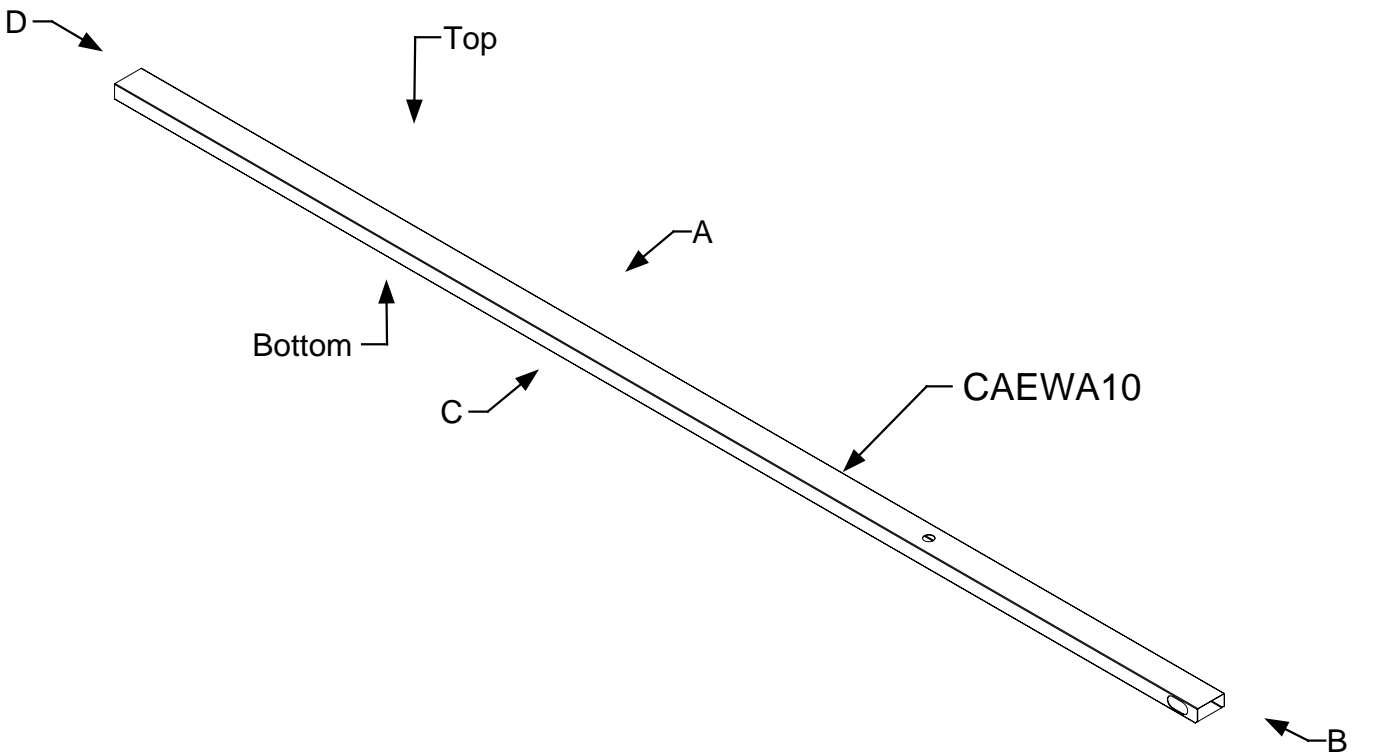
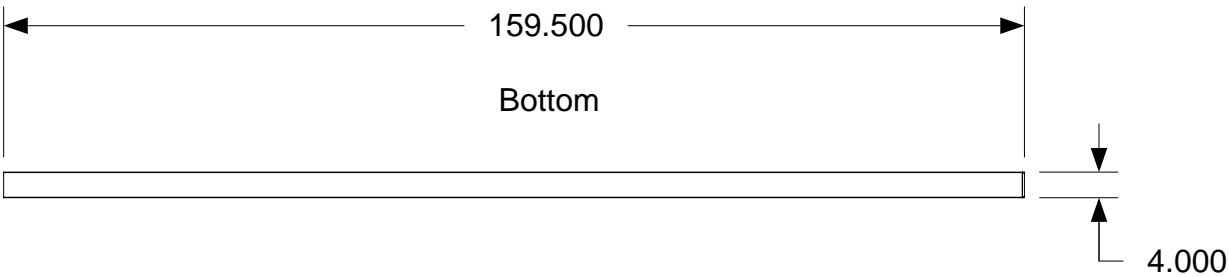
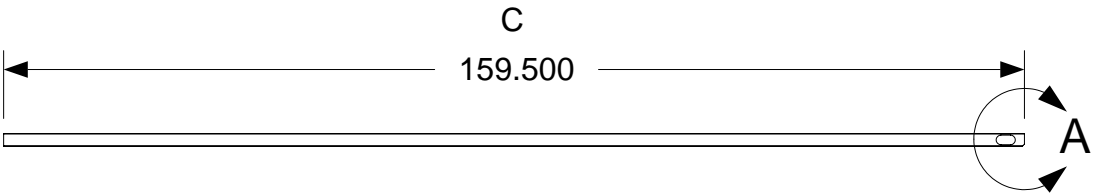
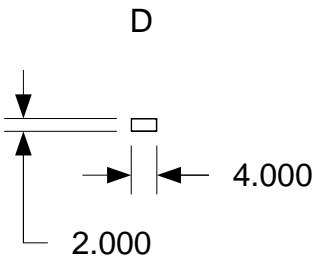
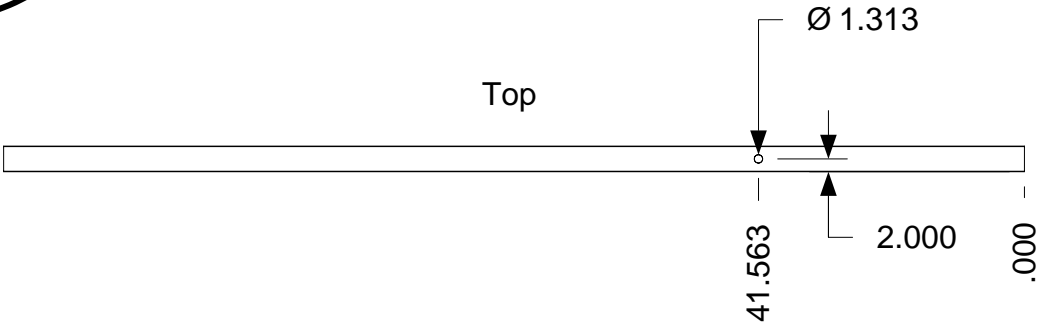

B

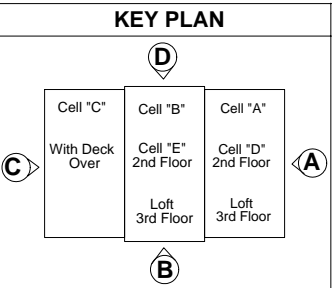
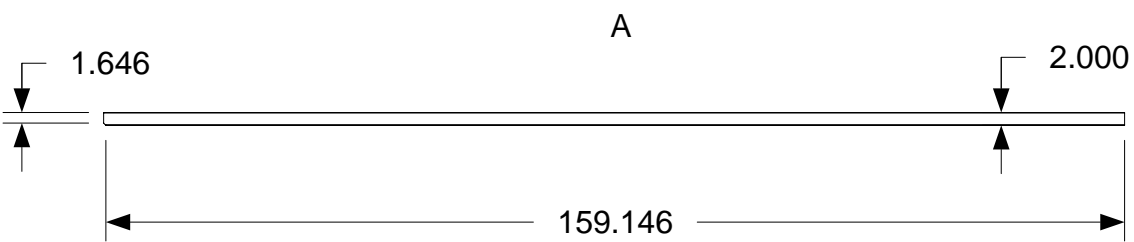

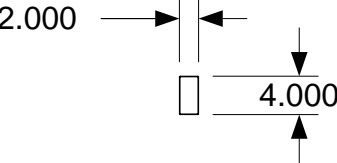
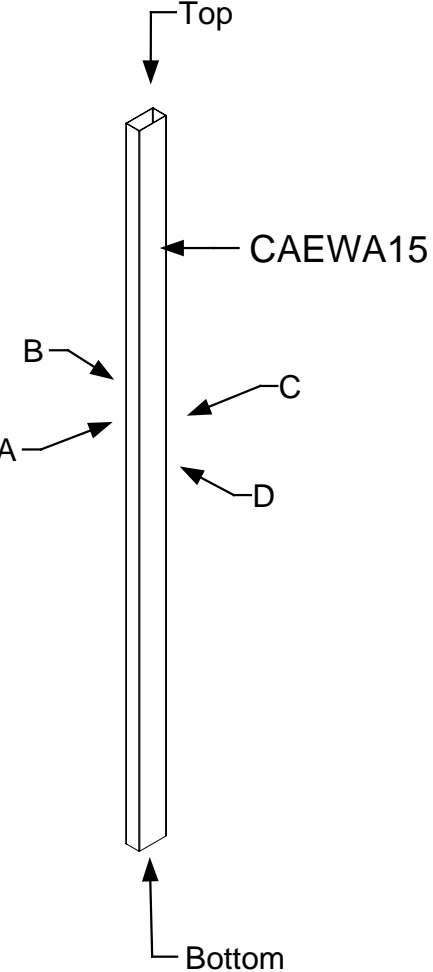
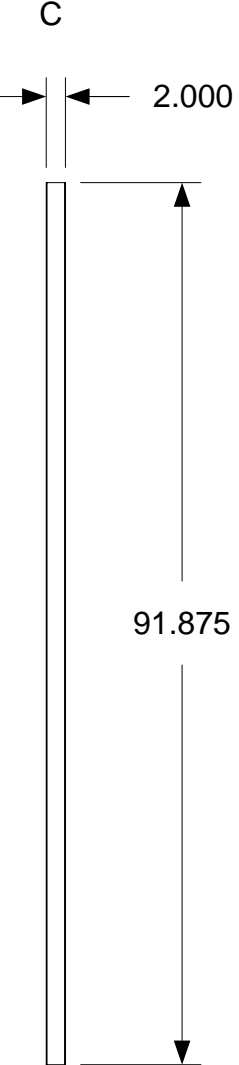
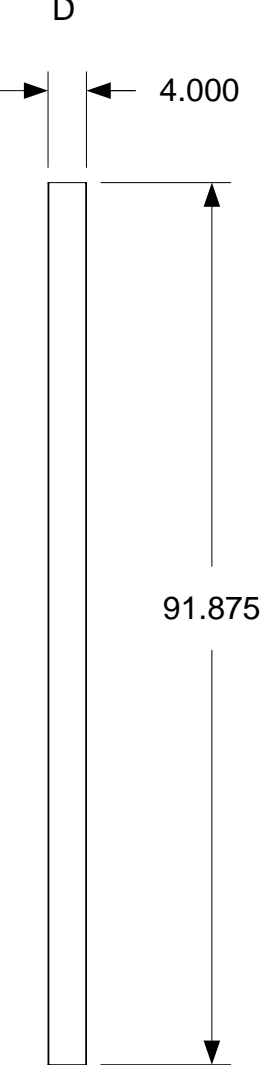
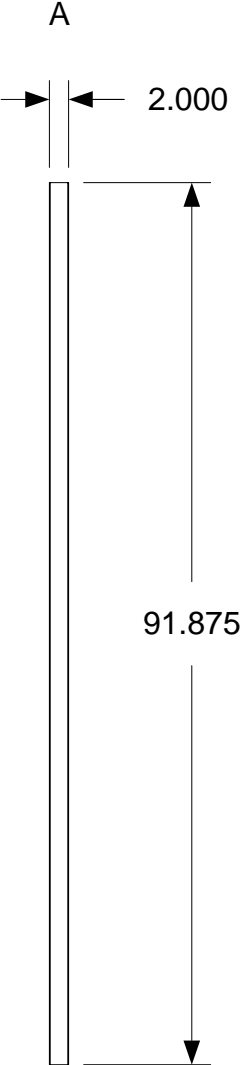
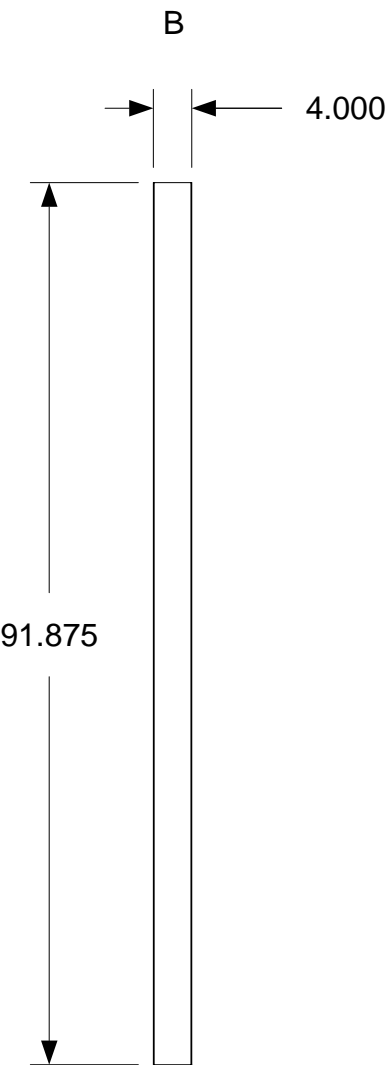

Bottom

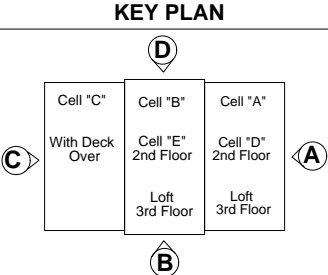

DRAWING

Manufacturing
Cell A
View A
Assembly-Exterior
wall
Sub-assembly
CAEWA15
Detail 13

MODEL(S): Hartford

PAGE 97

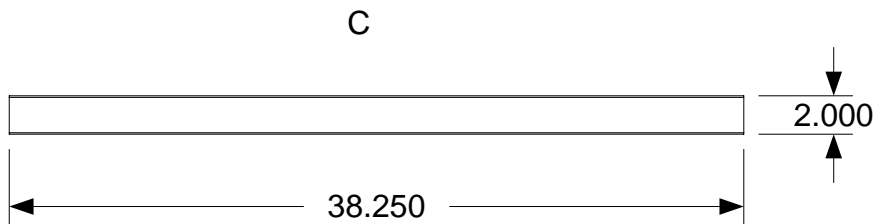
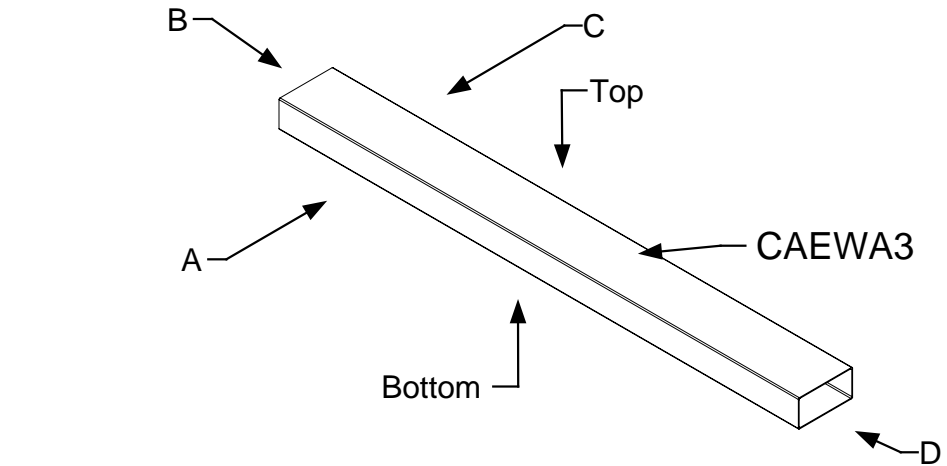
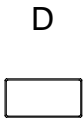
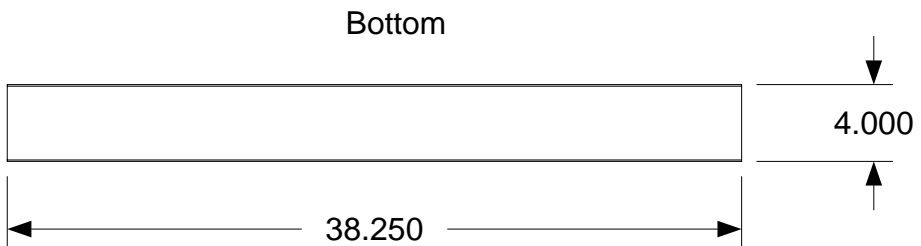
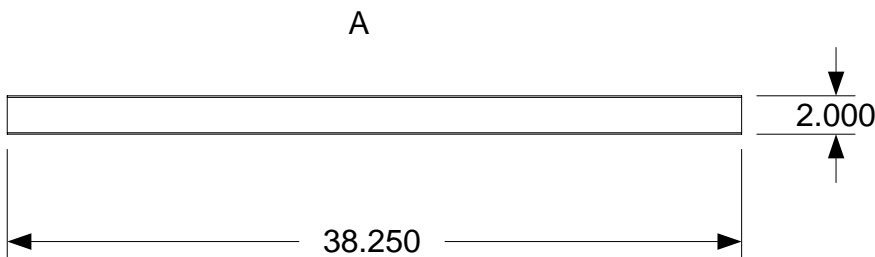
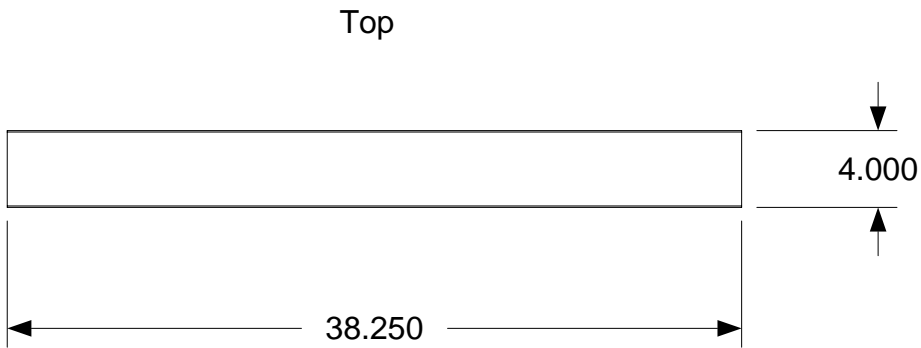
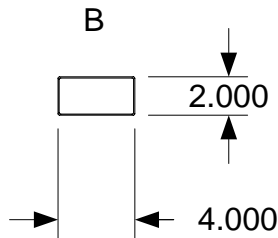

April 11, 2006
PDG Domus 060323-1

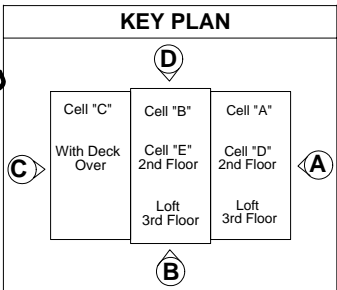

DRAWING
Manufacturing Cell A View A Assembly-Exterior wall Sub-assembly CAEWA3 Detail 14
MODEL(S): Hartford
PAGE 98

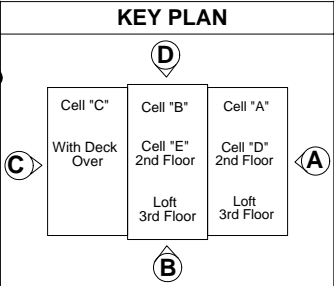
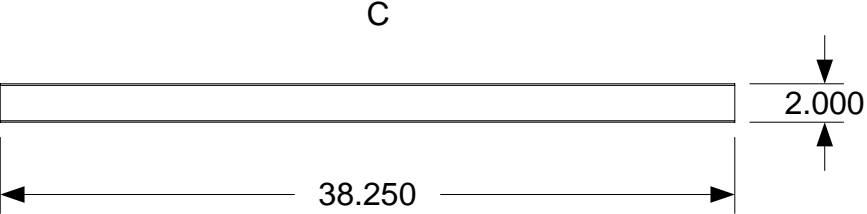
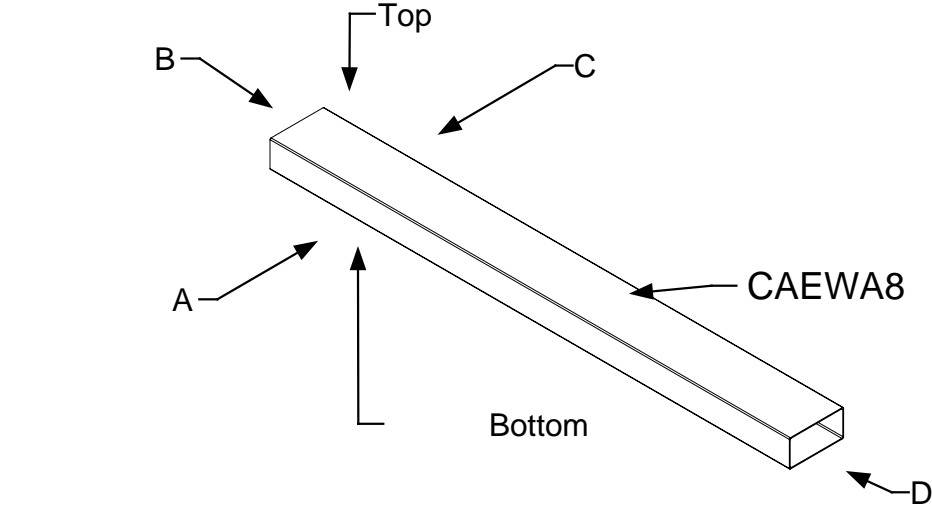
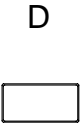
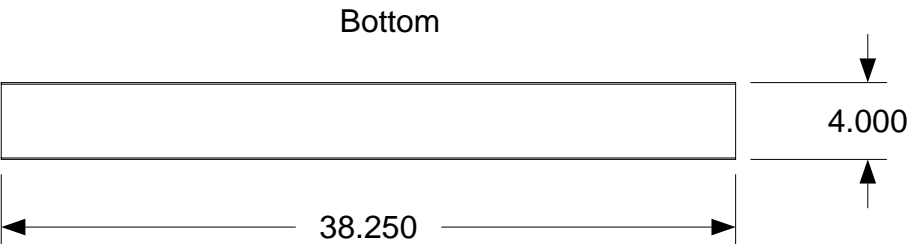
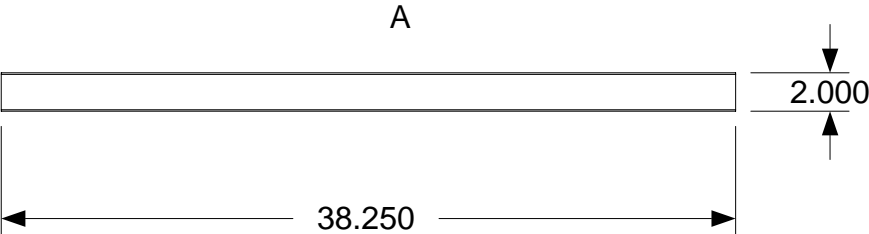
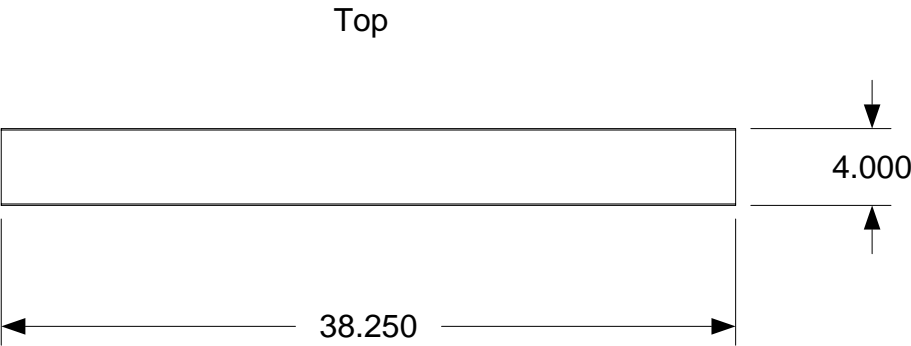
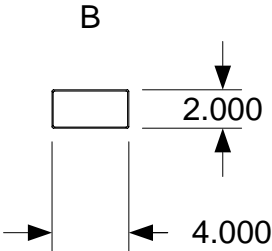

DRAWING
Manufacturing Cell A View A Assembly-Exterior wall Sub-assembly CAEWA8 Detail 15
MODEL(S): Hartford
PAGE 99

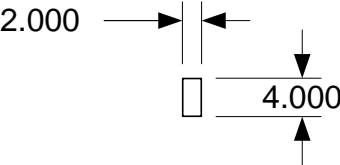
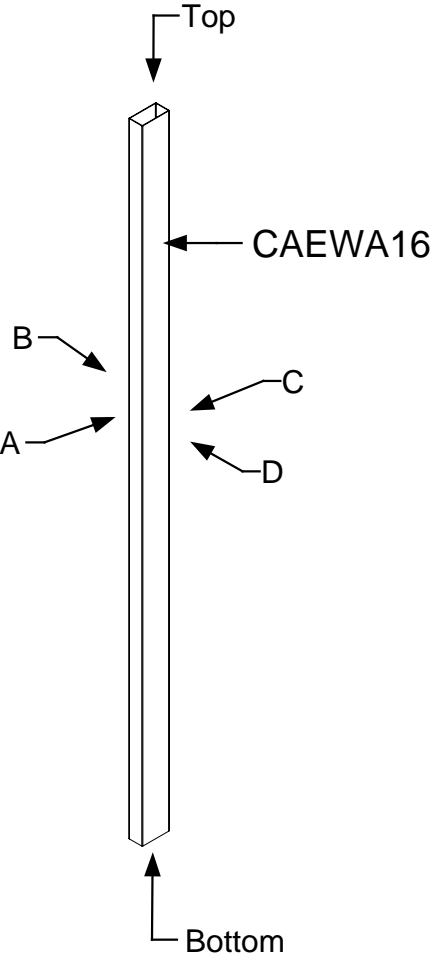
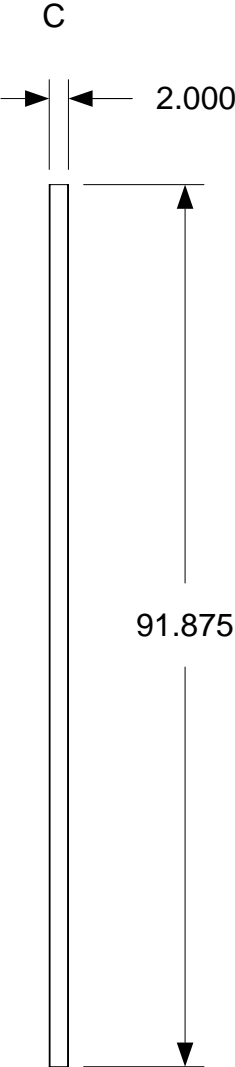
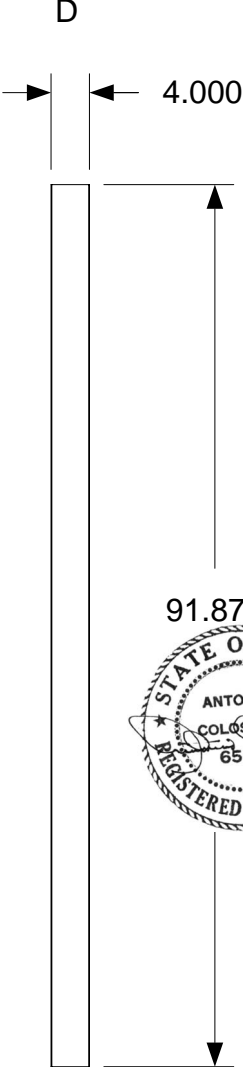
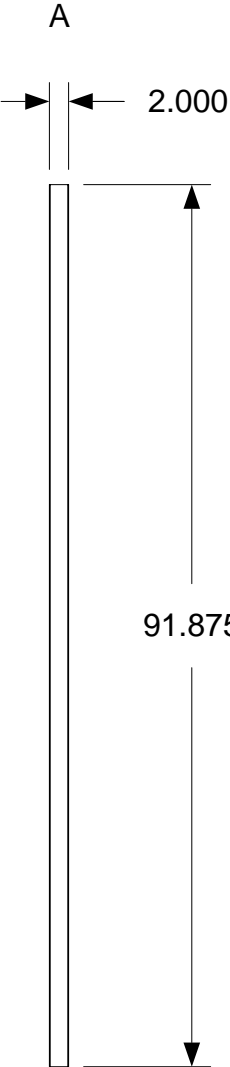
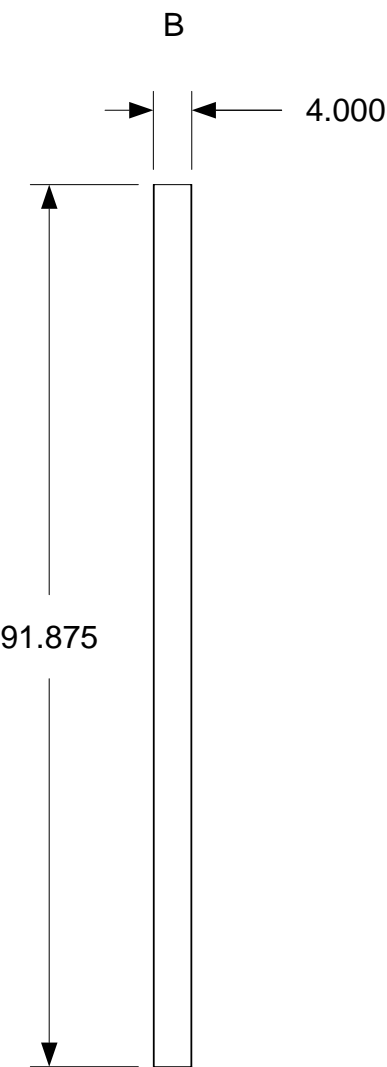

Bottom

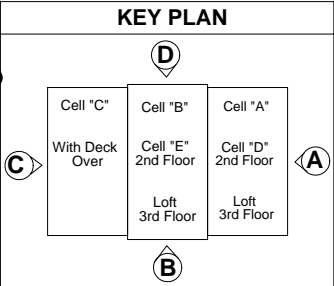

April 11, 2006
PDG Domus 060323-1

DRAWING
Manufacturing Cell A View A Assembly-Exterior wall Sub-assembly CAEWA16 Detail 16
MODEL(S): Hartford
PAGE 100

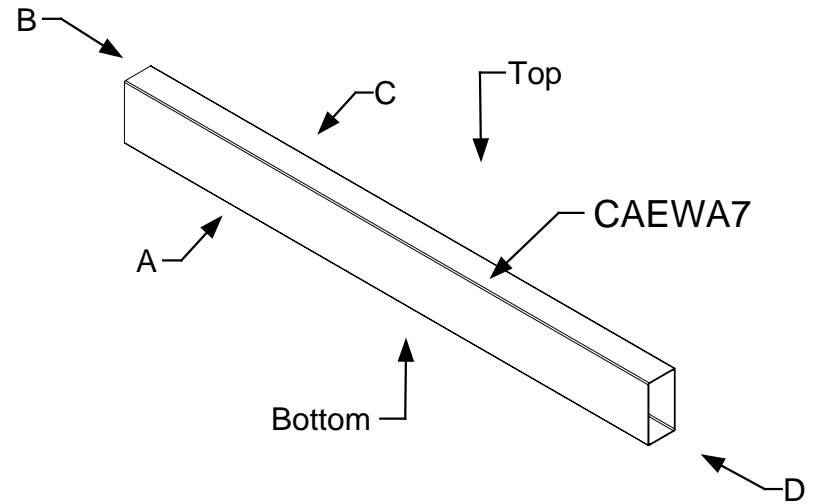
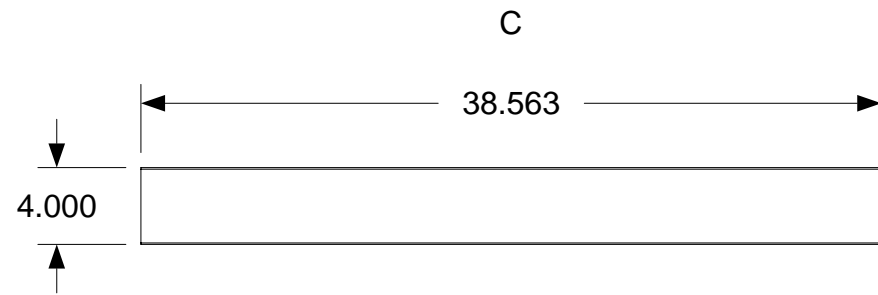
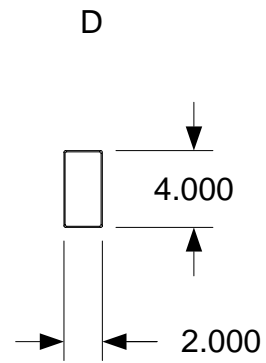
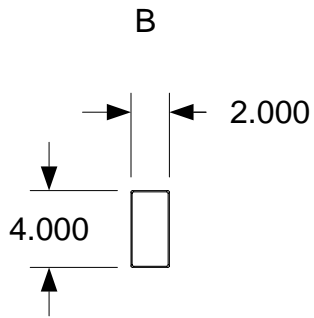
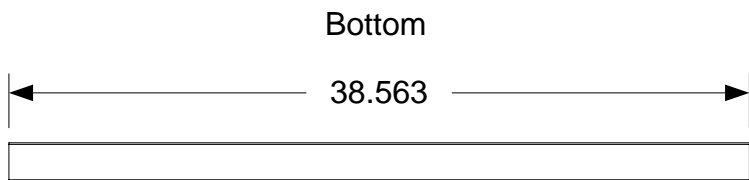
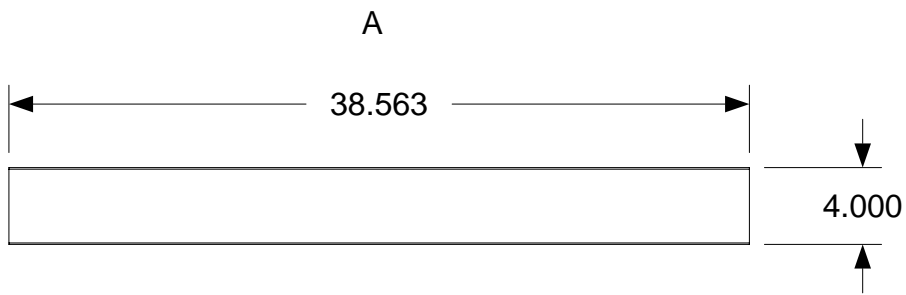
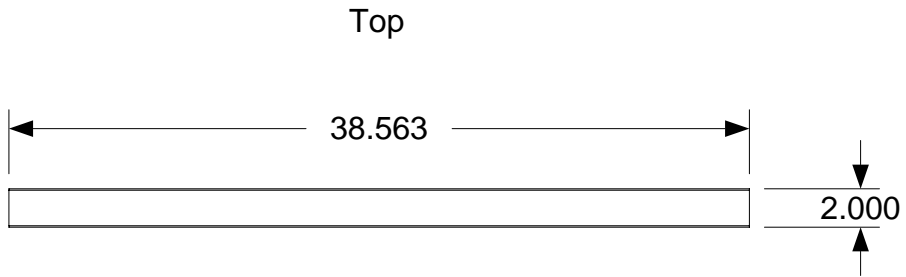

April 11, 2006
PDG Domus 060323-1

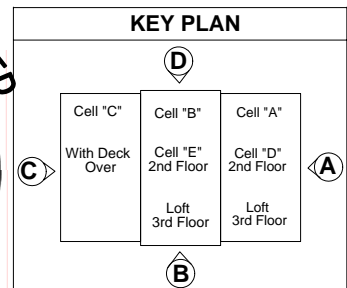

DRAWING
Manufacturing Cell A View A Assembly-Exterior wall Sub-assembly CAEWA7
Detail 17
MODEL(S): Hartford
PAGE 101

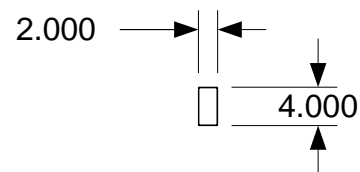
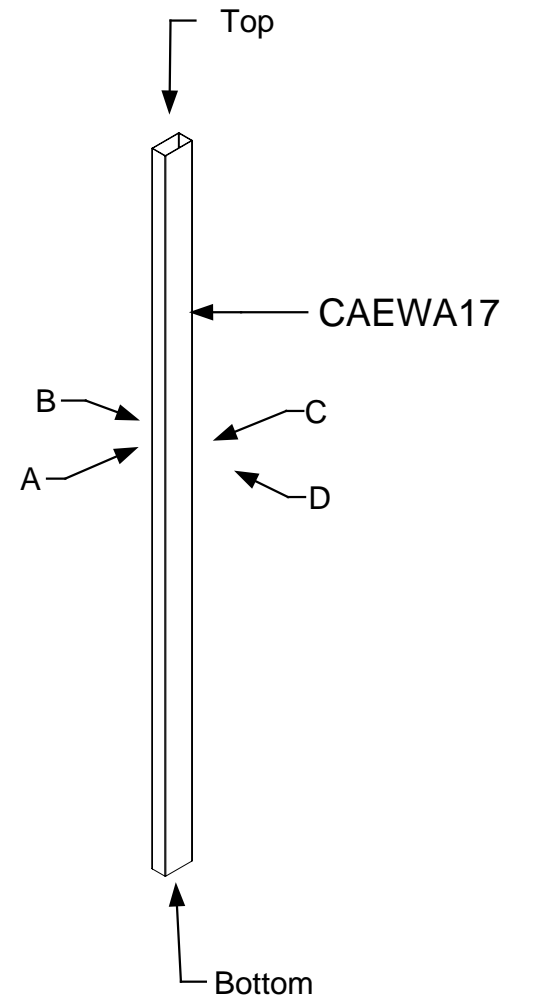
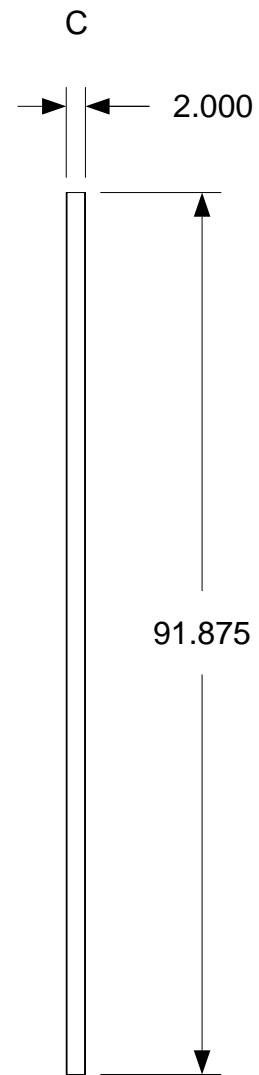
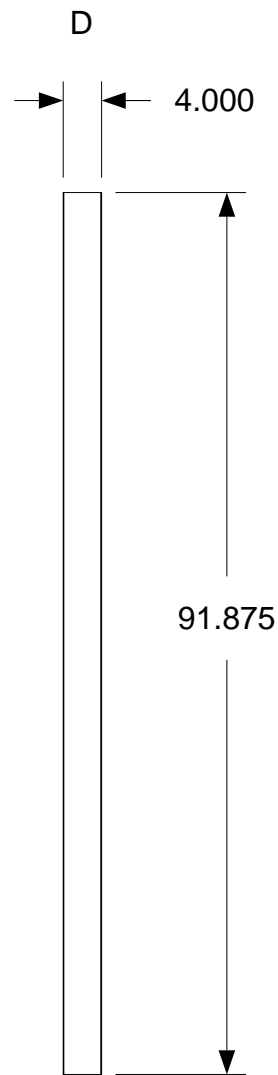
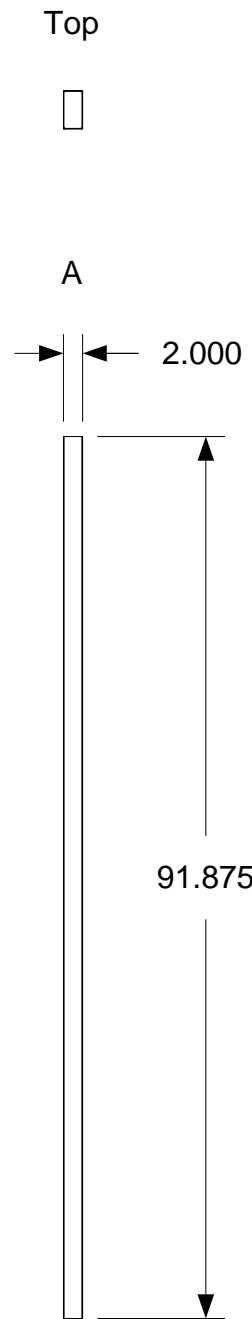
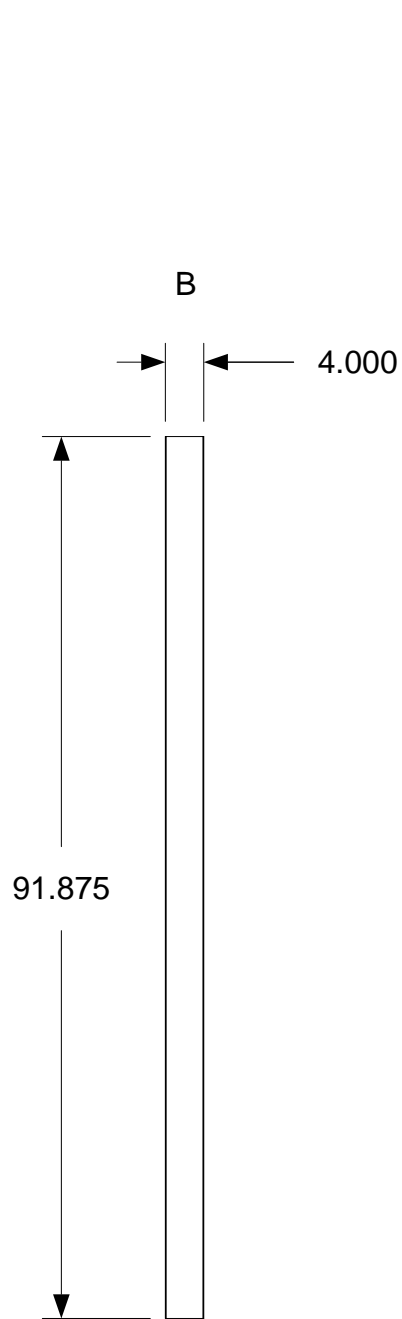

Bottom

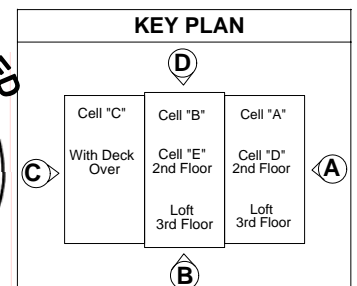

DRAWING
Manufacturing Cell A View A Assembly-Exterior wall Sub-assembly CAEWA17 Detail 18
MODEL(S): Hartford
PAGE 102

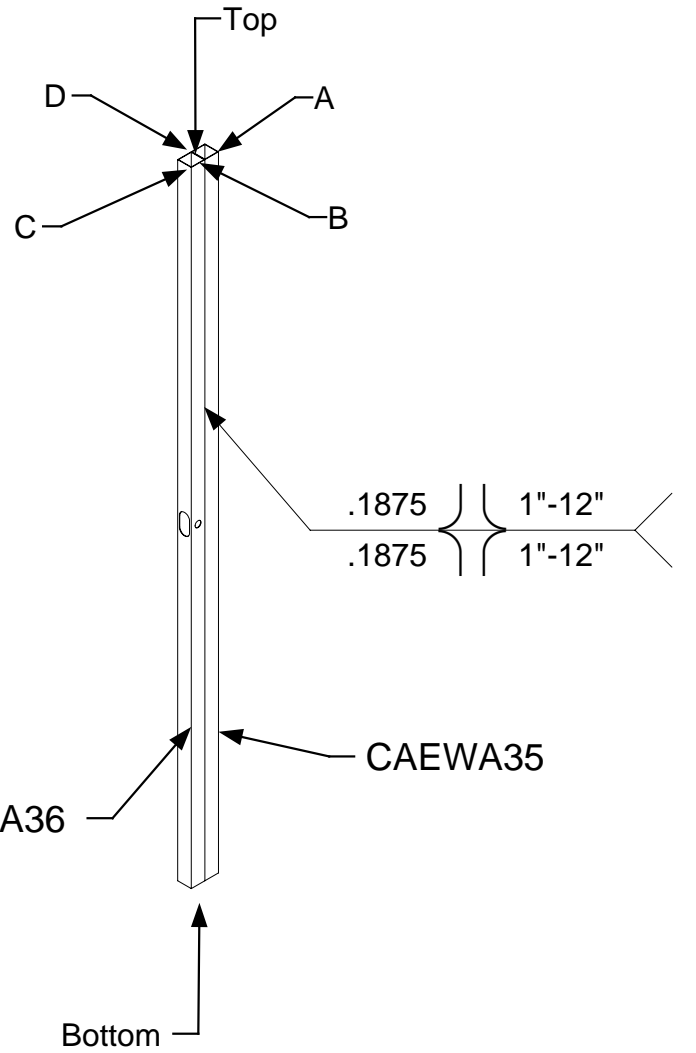
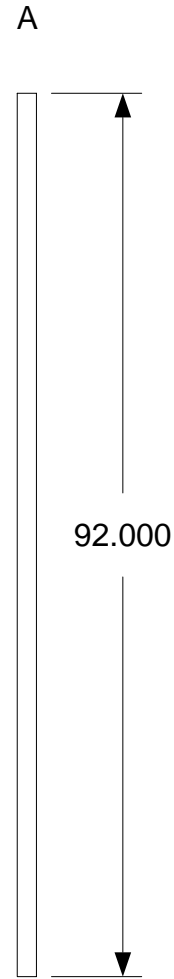
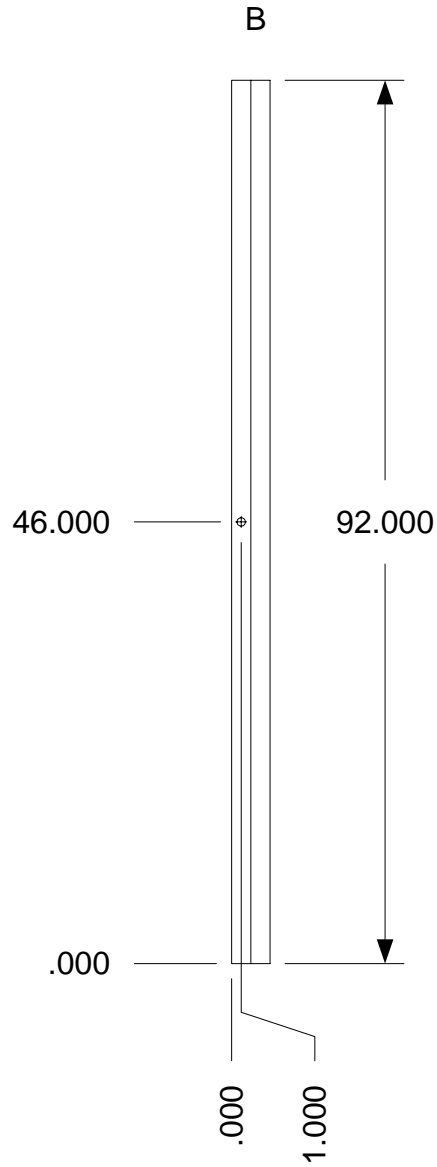
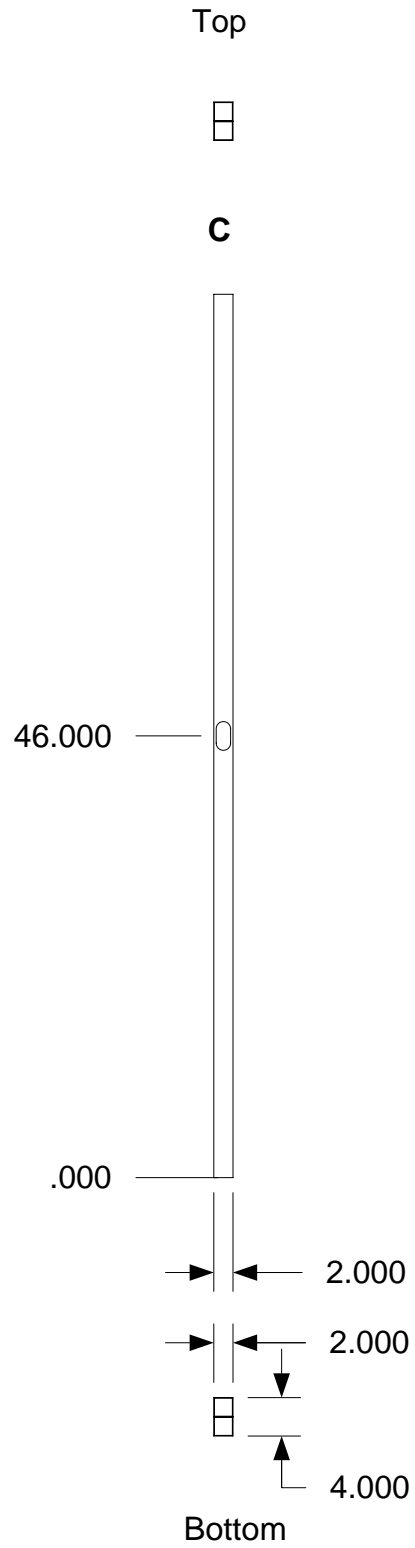
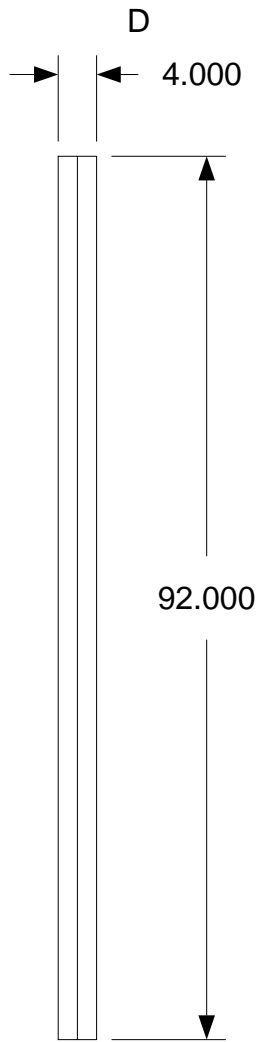

April 11, 2006
PDG Domus 060323-1

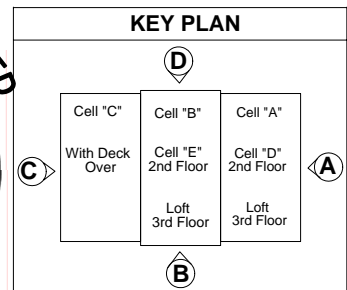

DRAWING
Manufacturing Cell A View A Assembly-Exterior wall Sub-assembly CAEWA35 CAEWA36 Detail 19
MODEL(S): Hartford
PAGE 103

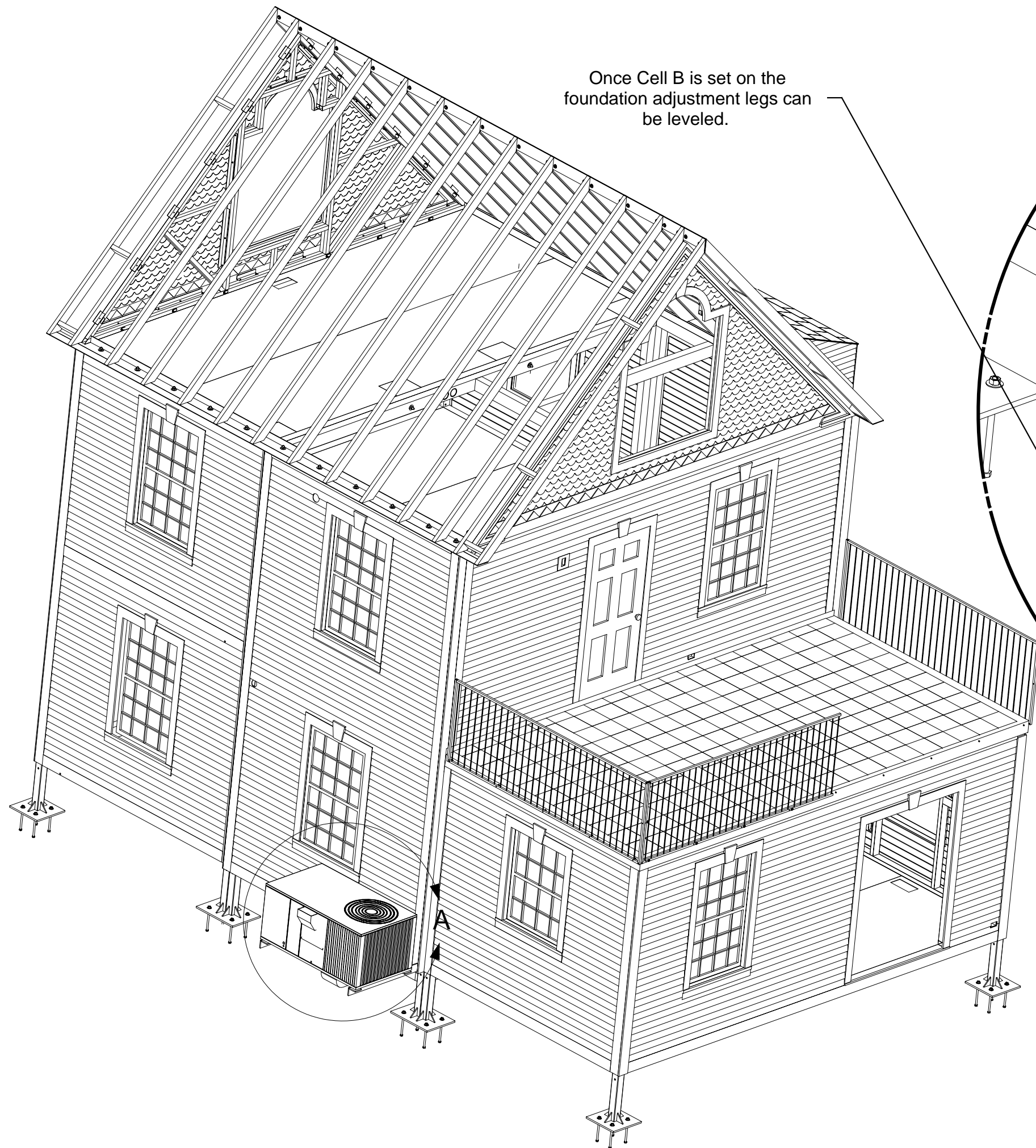

Once Cell B is set on the foundation adjustment legs can be leveled.

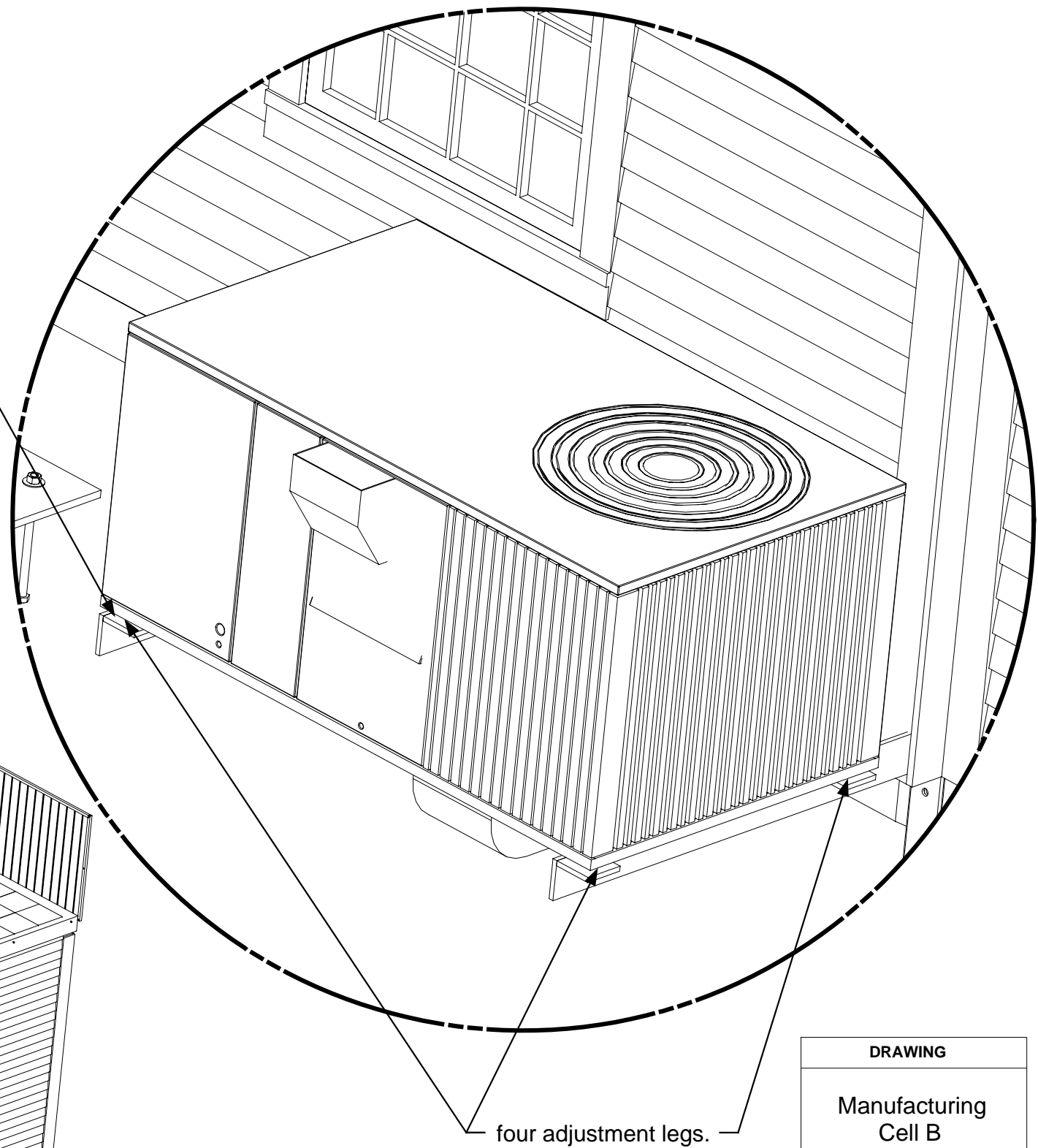

four adjustment legs.

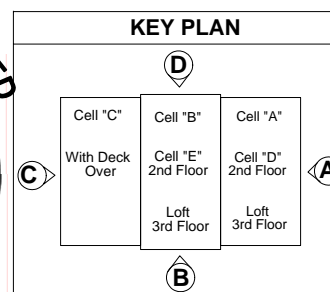

DRAWING

Manufacturing
Cell B
View 3D
Assembly-Cell
HVAC installation
Heating & Cooling
unit
(Type 1)

MODEL(S): Hartford

PAGE 104A1

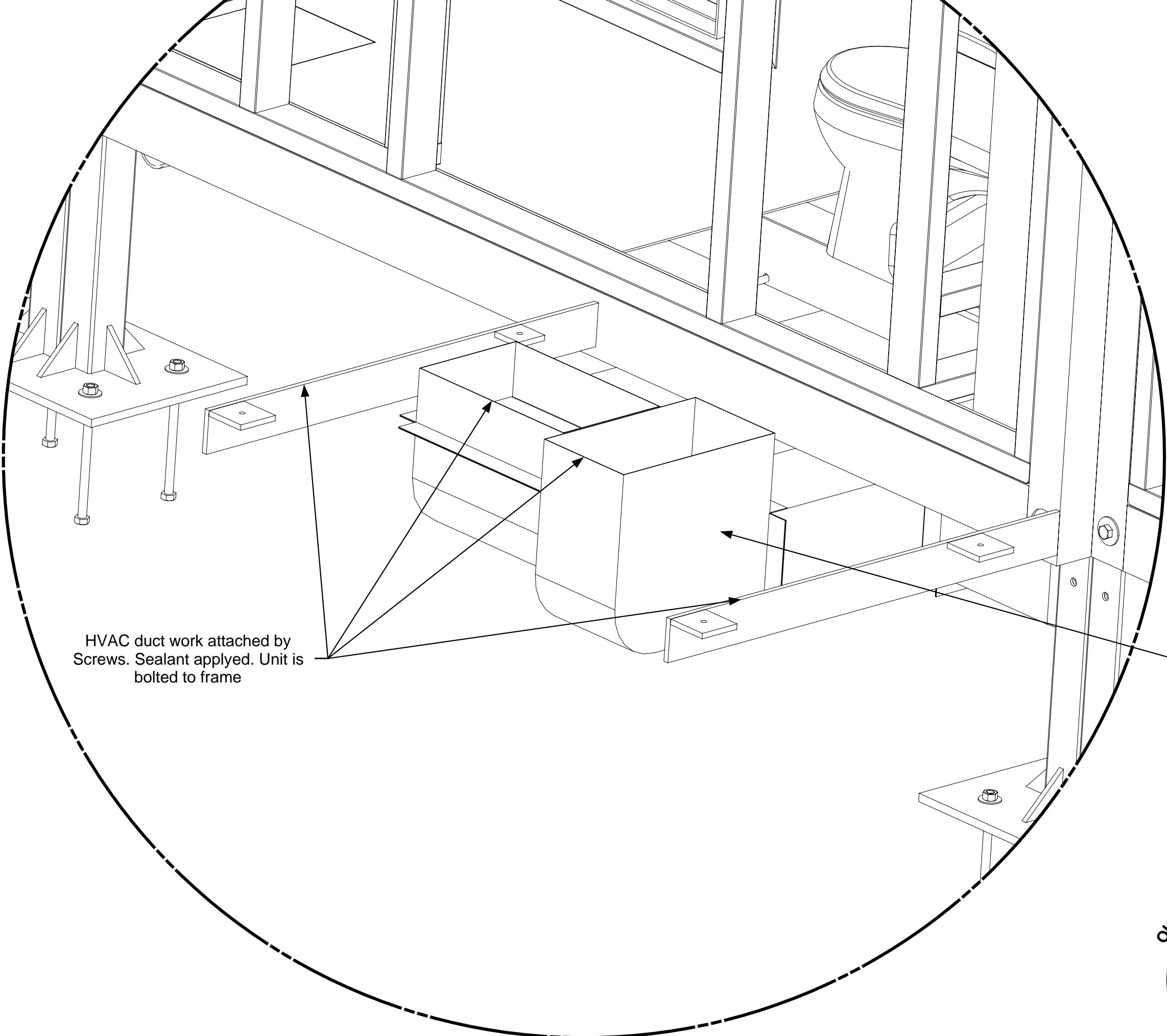

HVAC duct work attached by
Screws. Sealant applied. Unit is
bolted to frame

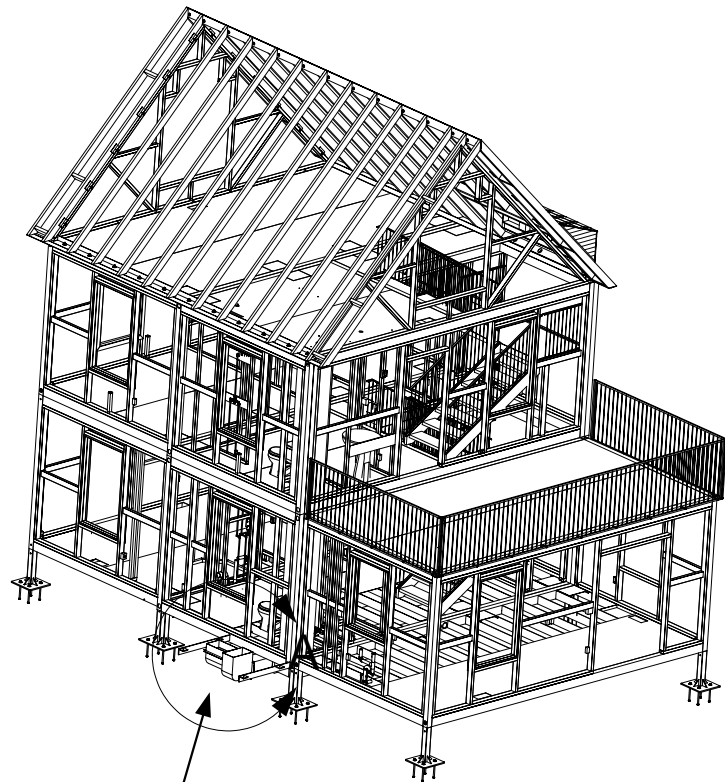

HVAC unit requires wiring and
hook up to duct work before
testing

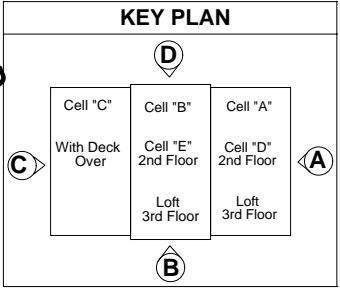

DRAWING
Manufacturing Cell B View 3D Assembly-Cell HVAC installation Heating & Cooling Unit installation (Type 1)
MODEL(S): Hartford
PAGE104A2

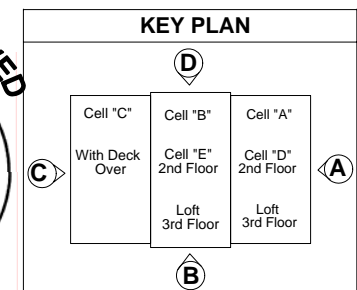
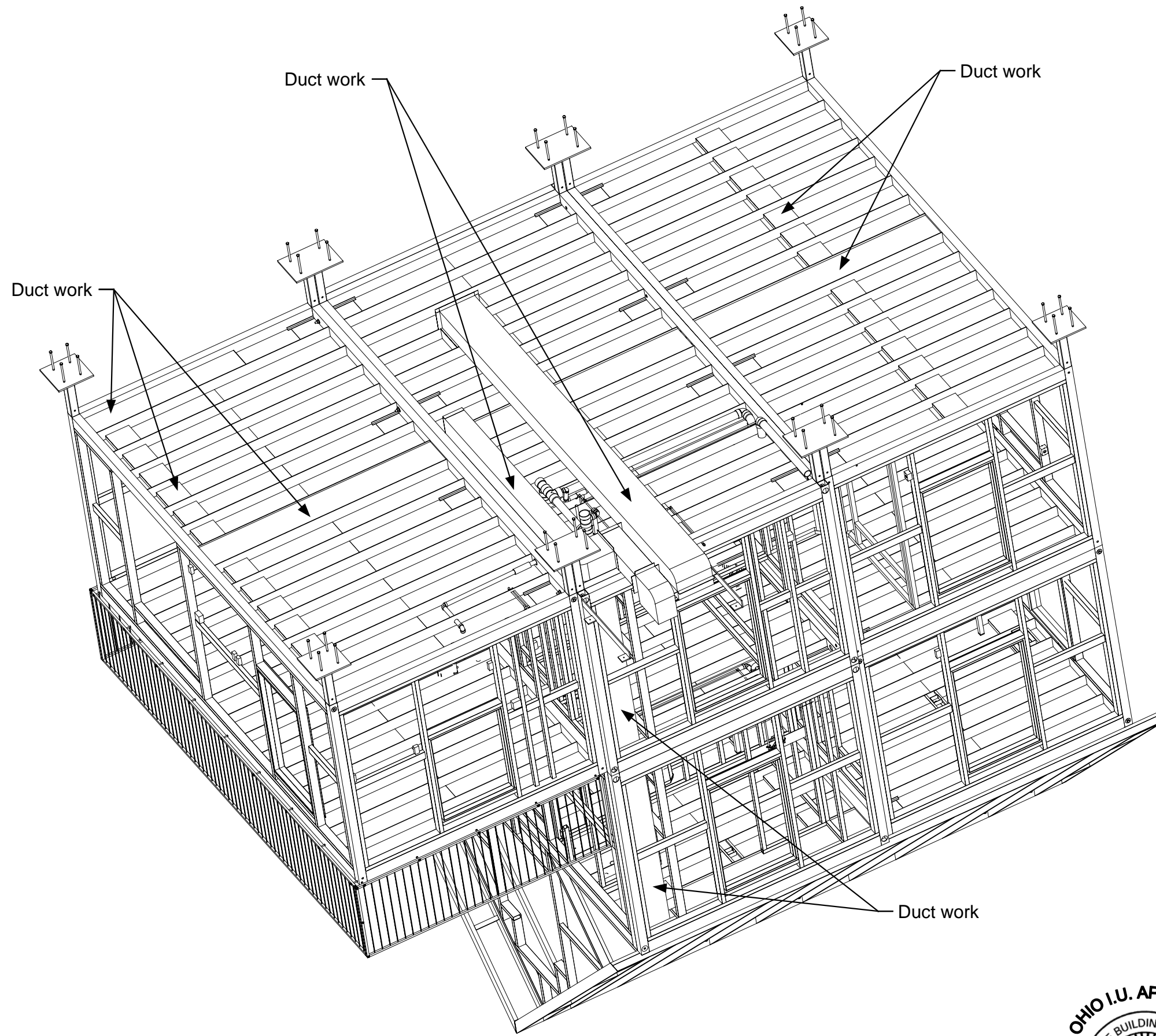

DRAWING

Manufacturing
Cell B
View 3D
Assembly-Cell
HVAC installation
Bottom view
(Type 1)



MODEL(S): Hartford

PAGE104A3

HVAC Type 1 Architectural Plan

Architectural information can be Referenced in
Architectural Plan Manual
Page(s)

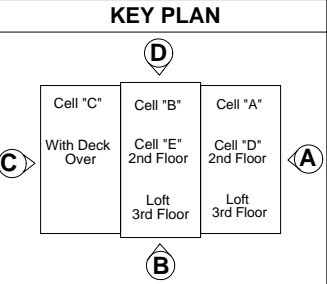
22J,22K,23A,23J,23K,24A,25A,25.1,25.3,25.4



DRAWING
Manufacturing HVAC (Type 1) Mechanical Plan Architectural Plan
MODEL(S): Hartford
PAGE 104A4

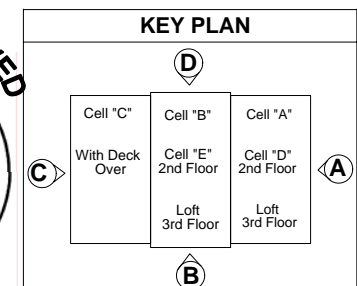
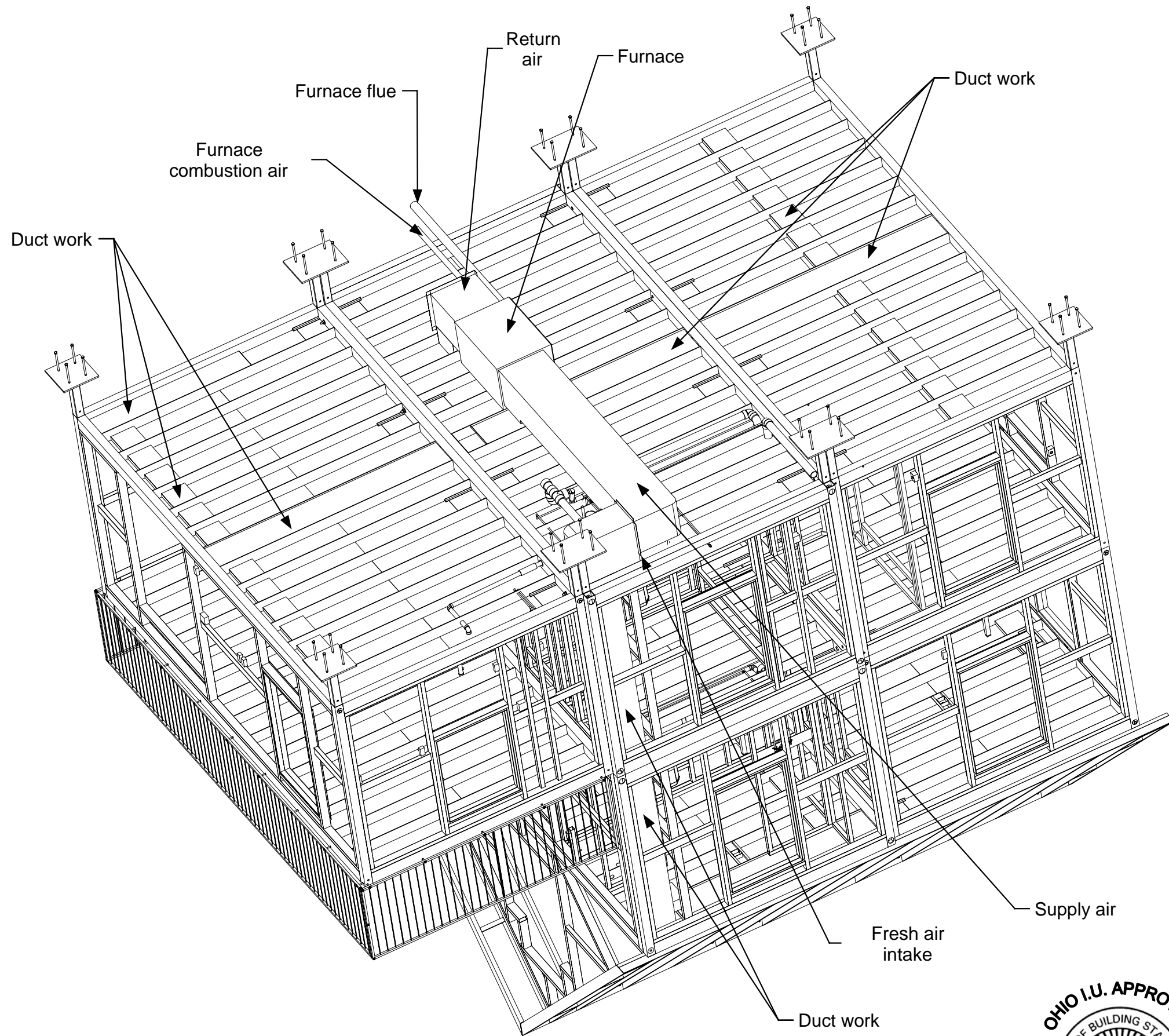

DRAWING

Manufacturing
Cell B
Assembly-Cell
HVAC installation
Bottom view
(Type 2)

MODEL(S): Hartford

PAGE104B1

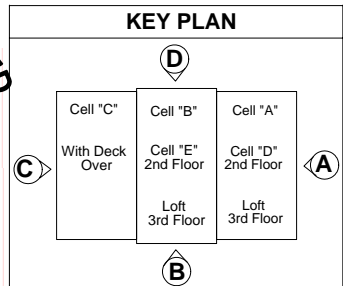
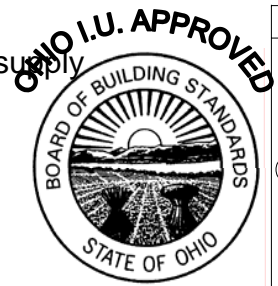
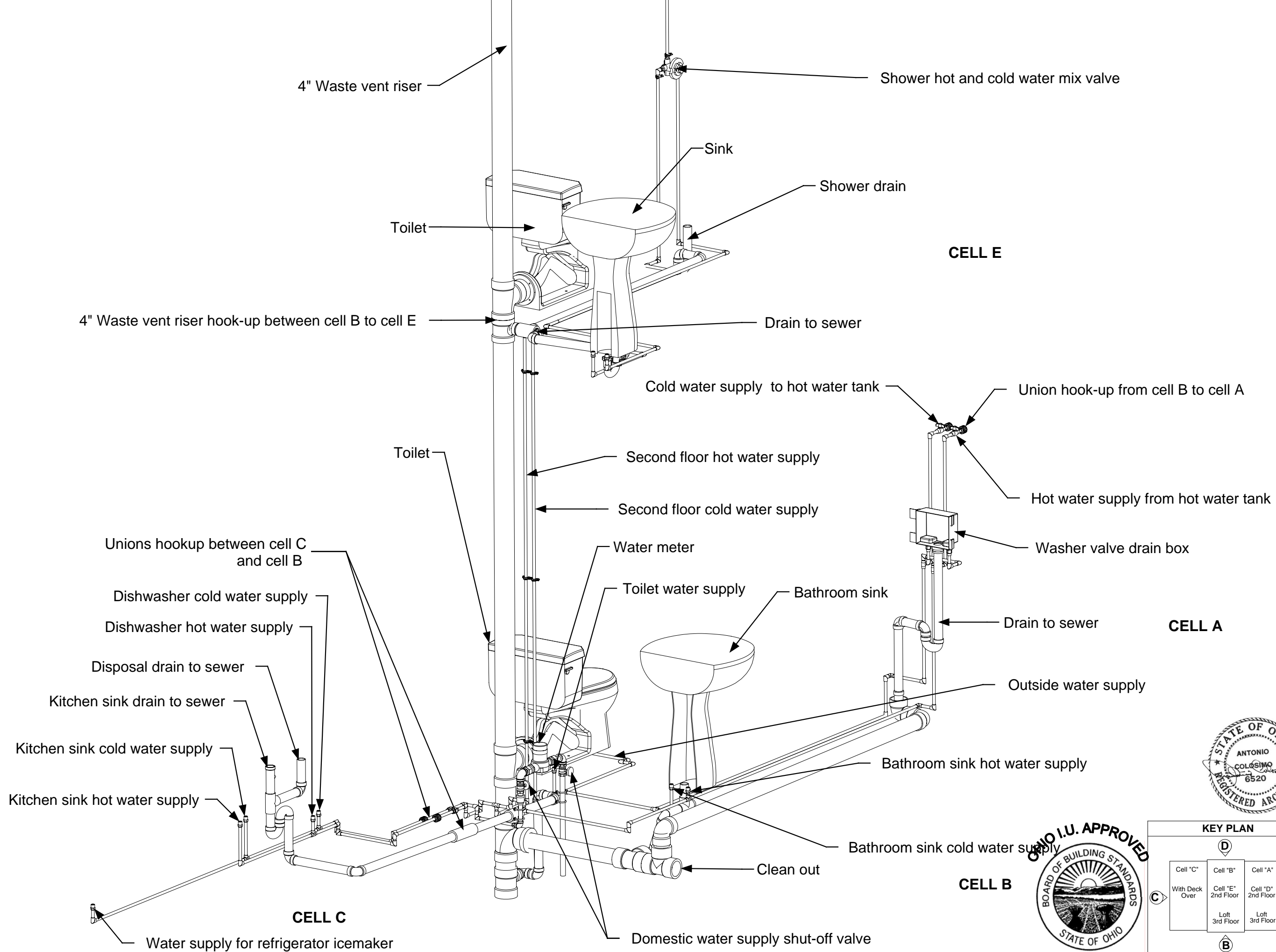

DRAWING

Manufacturing
Cell A-B-C-E
View 3D
Assembly-Cell
Plumbing
installation

MODEL(S): Hartford

PAGE104C

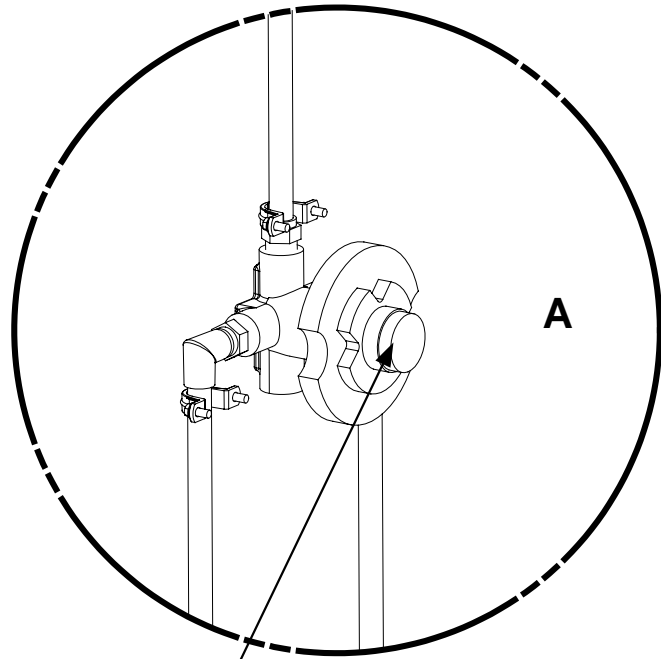

Shower hot and cold water mix valve

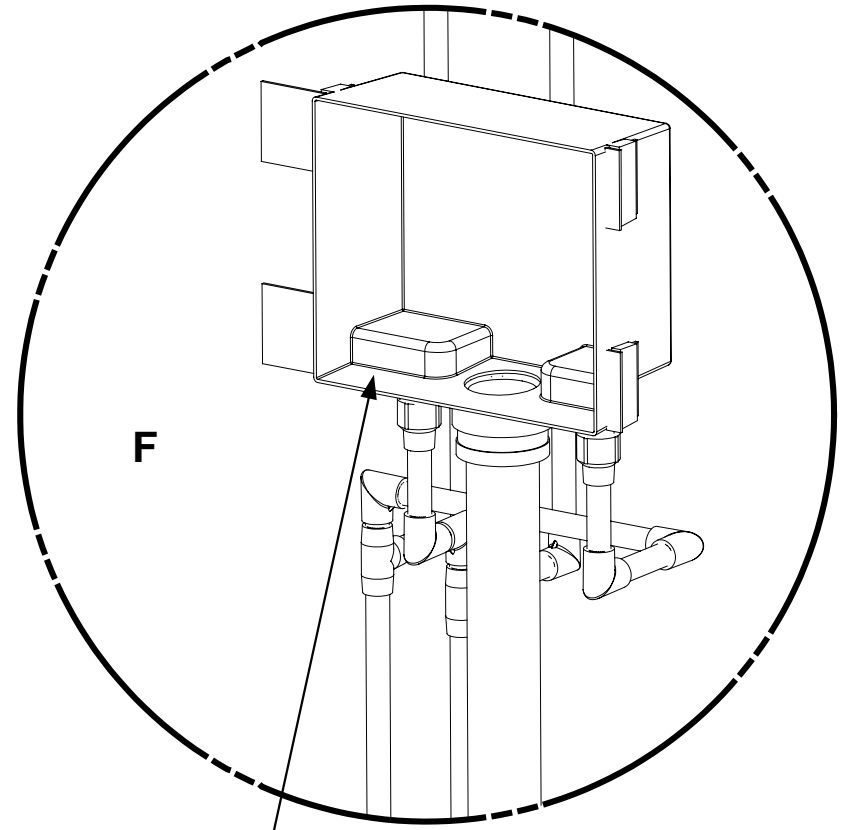
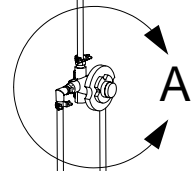

Washer valve drain box

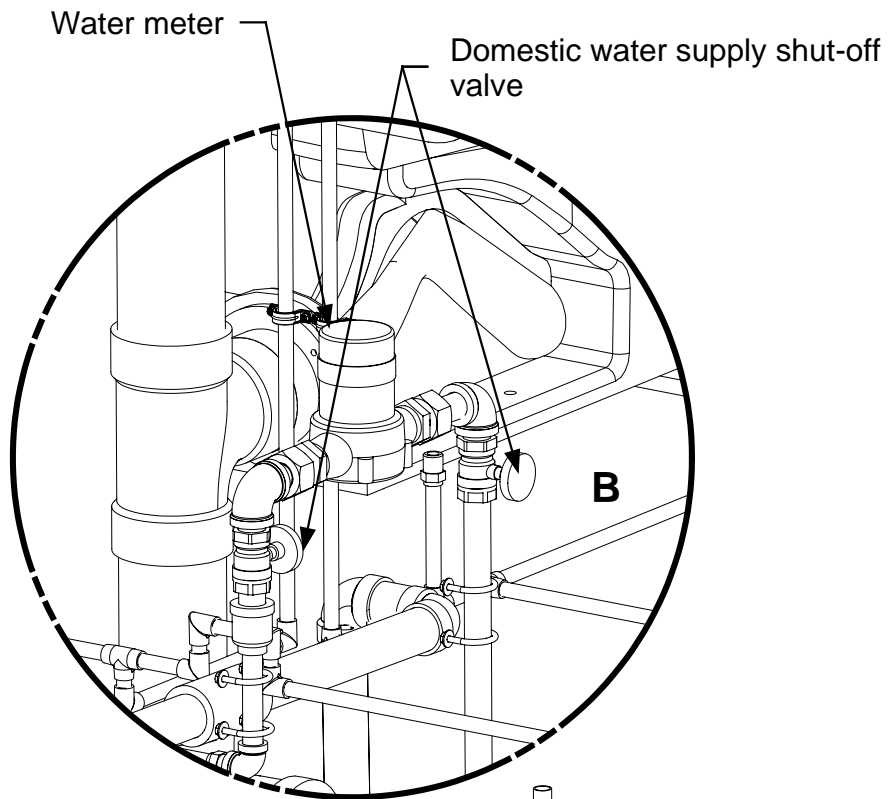

Water meter

Domestic water supply shut-off valve

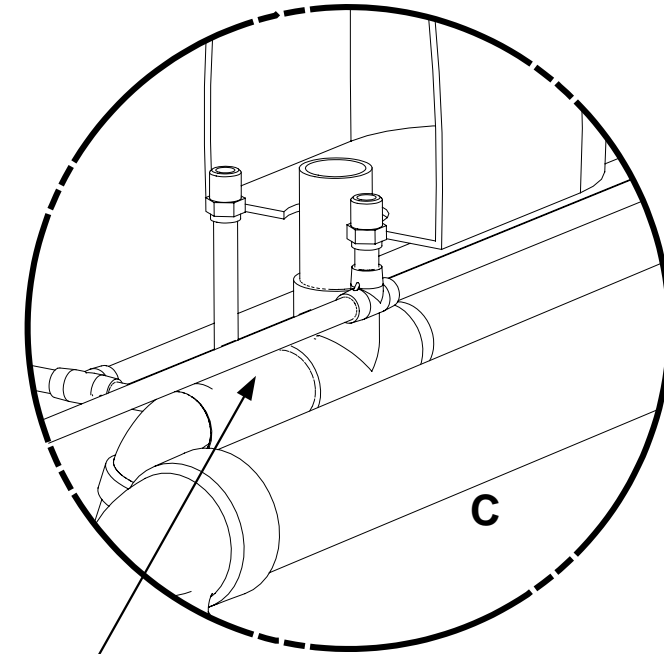
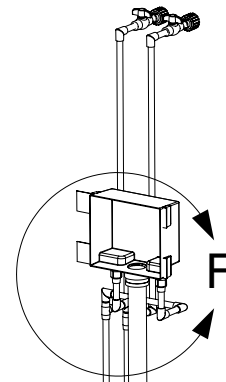
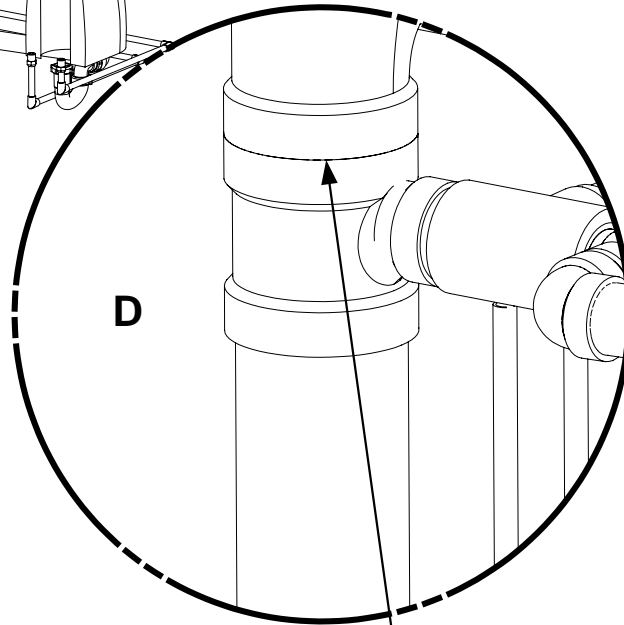

Bathroom sink drain and hot/cold water supply

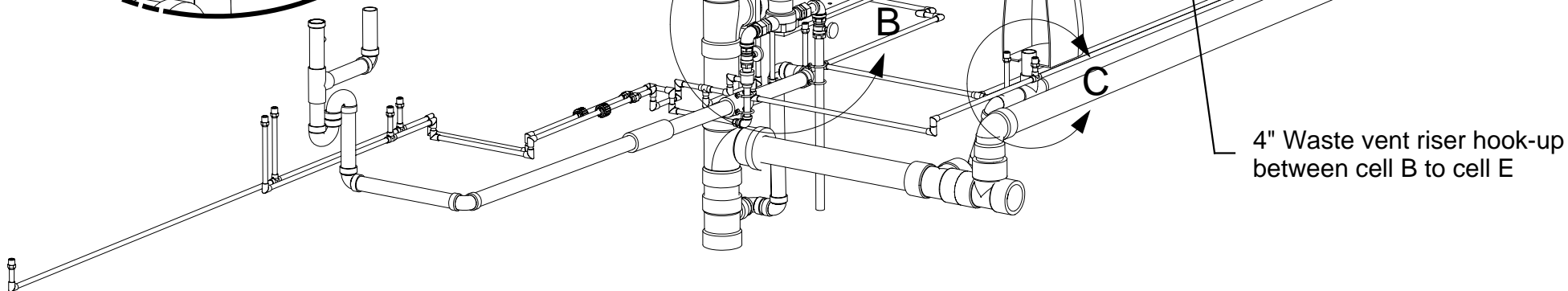

4" Waste vent riser hook-up between cell B to cell E



KEY PLAN		
Cell "C" With Deck Over	Cell "B" Cell "E" 2nd Floor Loft 3rd Floor	Cell "A" Cell "D" 2nd Floor Loft 3rd Floor
(C)	(B)	(A)

DRAWING

Manufacturing
Cell A-B-C-E
View 3D
Assembly-Cell
Plumbing
installation
Detail 1

MODEL(S): Hartford

PAGE104C1

Architectural information can be Referenced in
Architectural Plan Manual
Page(s)

17A,17B,17C,17D,17E,17F,17G,17H,17K,17J,18A,
18.1,18J,18K,19A,19.2,20A,20.1,21A,21.1,21.4

OHIO I.U. APPROVED

BOARD OF BUILDING STANDARDS

STATE OF OHIO

APRIL 11, 2006

PDG Domus 060323-1

KEY PLAN

Cell "C"

With Deck
Over

Cell "B"

Cell "E"
2nd Floor

Loft
3rd Floor

Cell "A"

Cell "D"
2nd Floor

Loft
3rd Floor

D

C

A

B

STATE OF OHIO

ANTONIO COLASIMO

REGISTERED ARCHITECT

6520

DRAWING

Manufacturing
Cell A-B-C-E
View 3D
Assembly-Cell
Plumbing

Architectural plan

MODEL(S): Hartford

PAGE 104C2

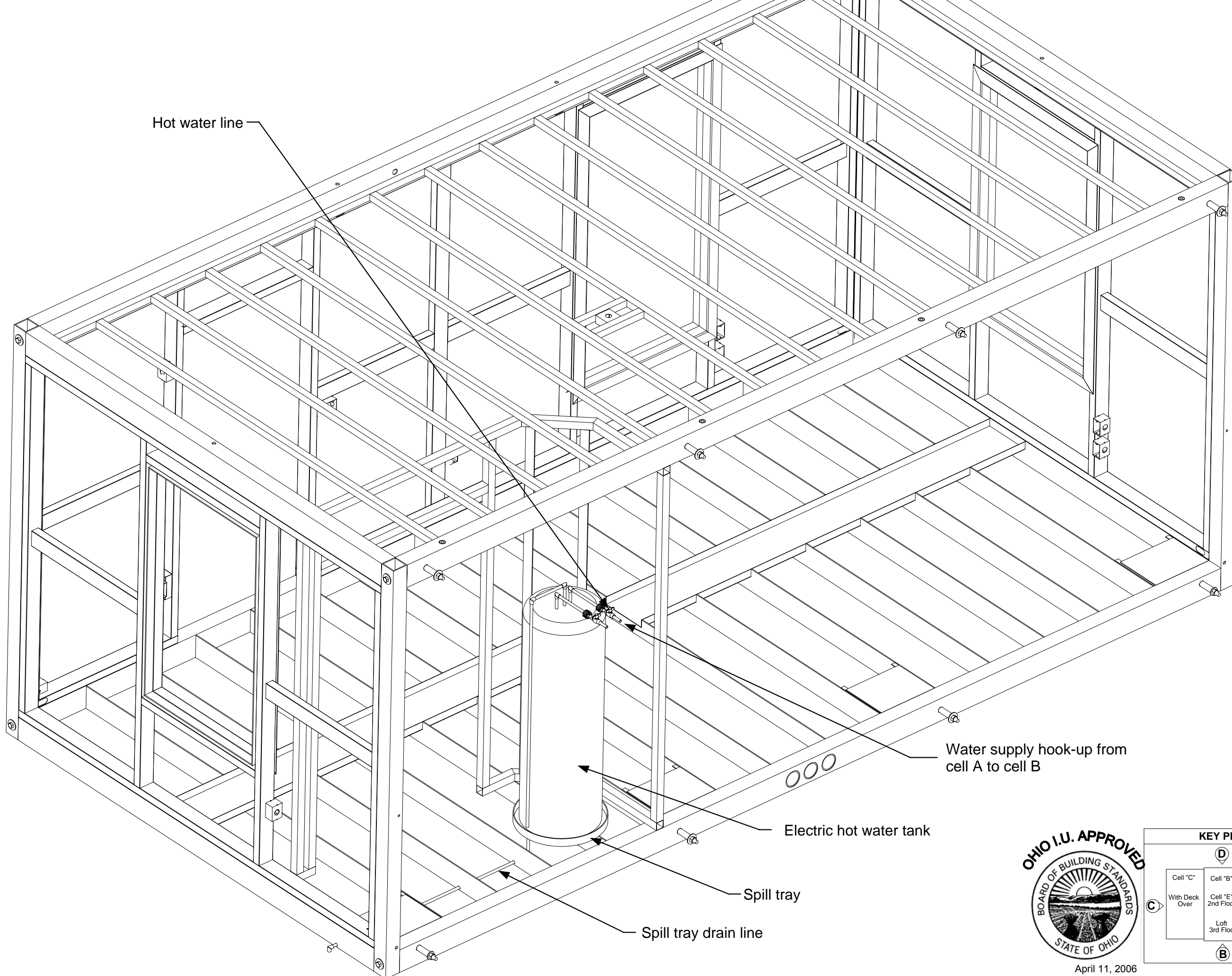

Hot water line

Water supply hook-up from
cell A to cell B

Electric hot water tank

Spill tray

Spill tray drain line



DRAWING

Manufacturing
Cell A
View 3D
Assembly-Cell
Plumbing
installation

MODEL(S): Hartford

PAGE 105

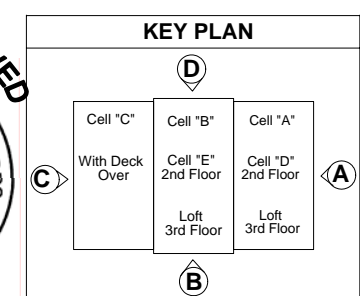

April 11, 2006
PDG Domus 060323-1

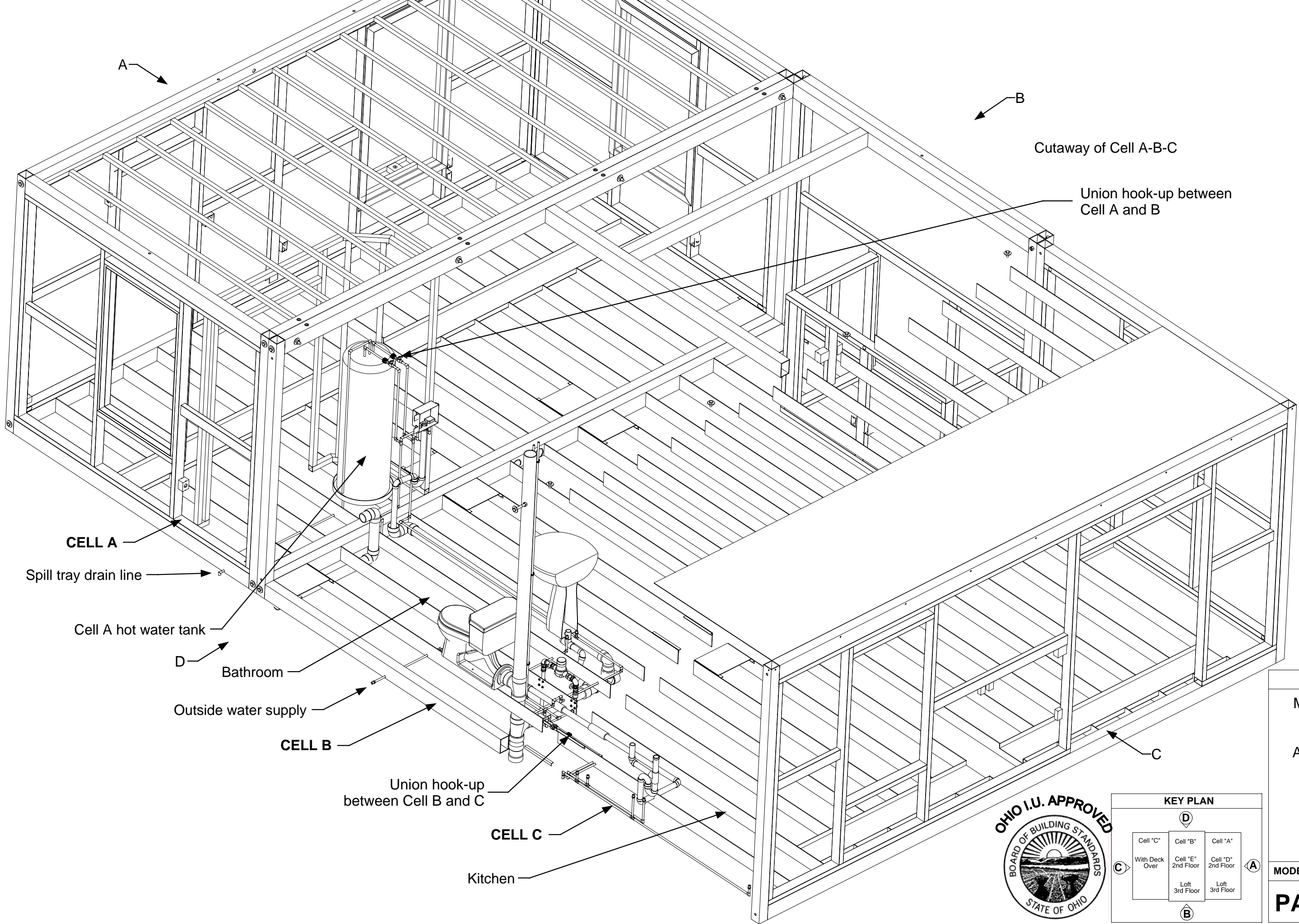

DRAWING

Manufacturing
Cell A
View C & D
Assembly-Cell
Plumbing
installation

MODEL(S): Hartford

PAGE 105A

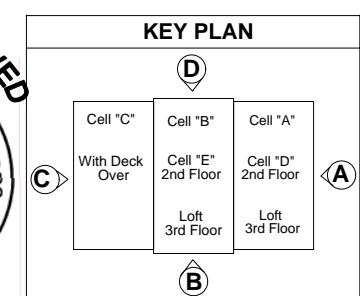

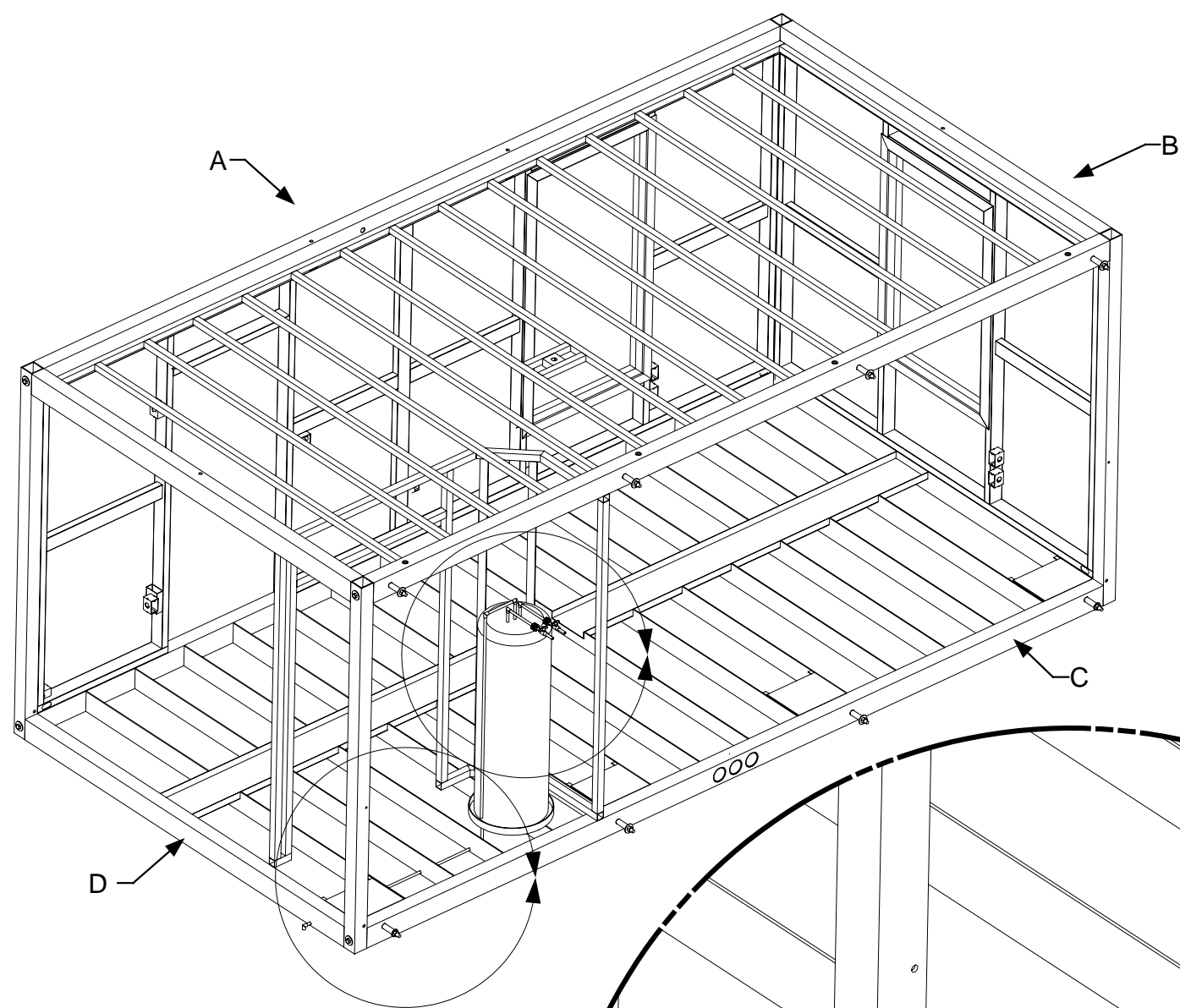

Water supply hook-up from Cell A to cell B

Hot water line

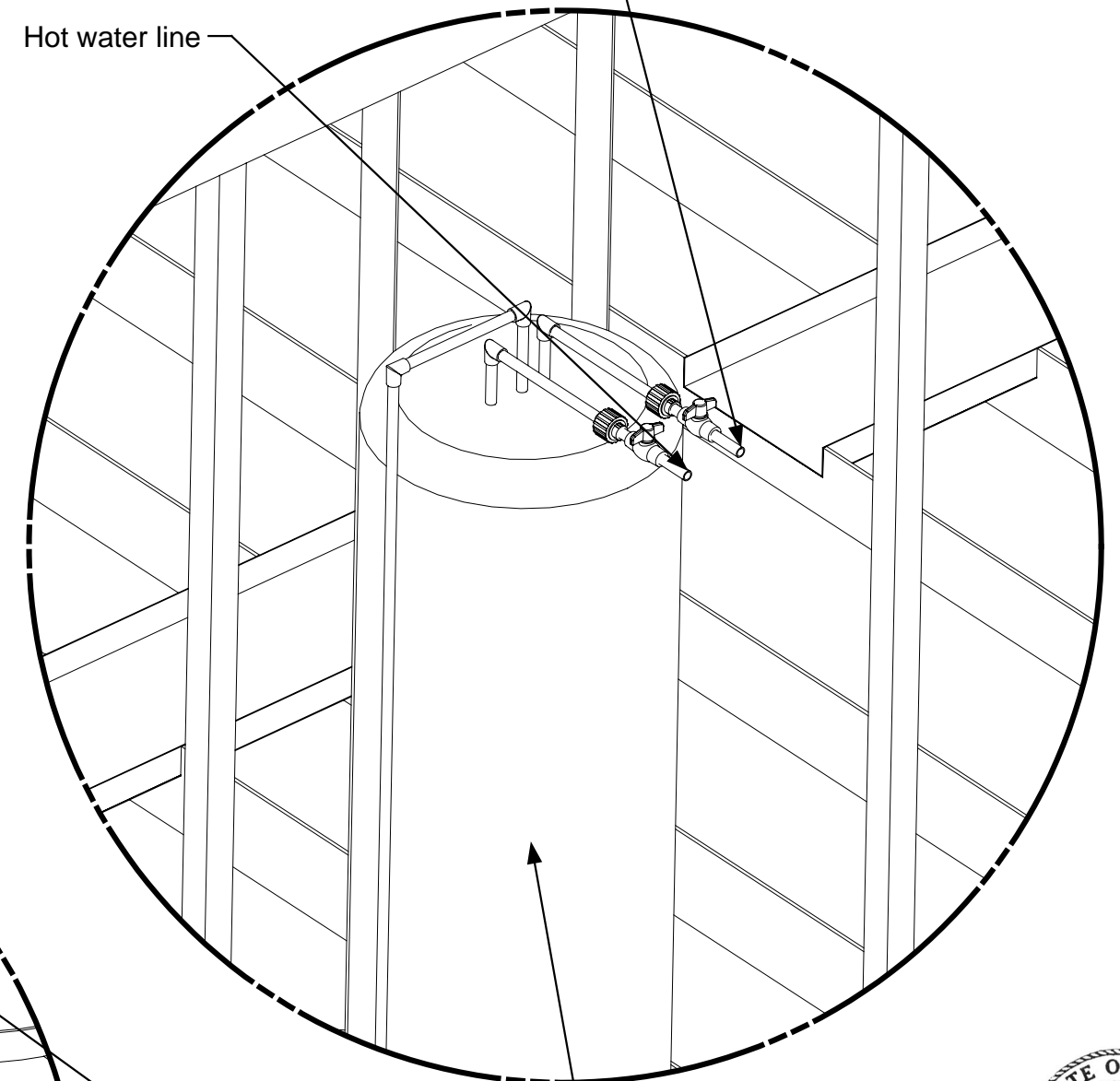

Electric hot water tank

Spill tray

Spill tray drain line

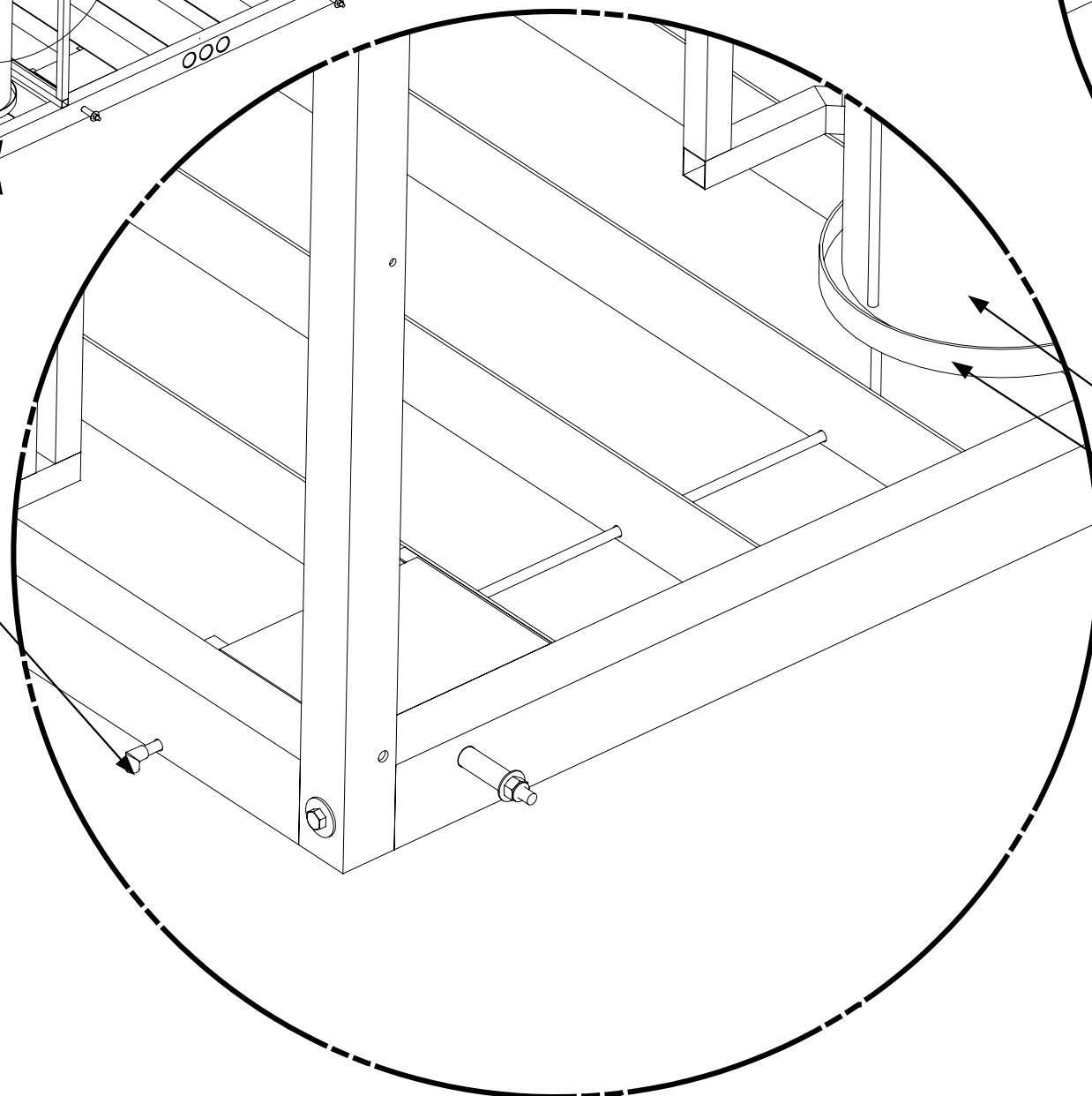

DRAWING

Manufacturing
Cell A
View C & D
Assembly-Cell
Plumbing
installation
Hot water tank
Detail 1

MODEL(S): Hartford

PAGE 105B

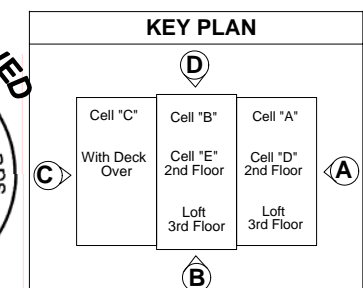

April 11, 2006
PDG Domus 060323-1

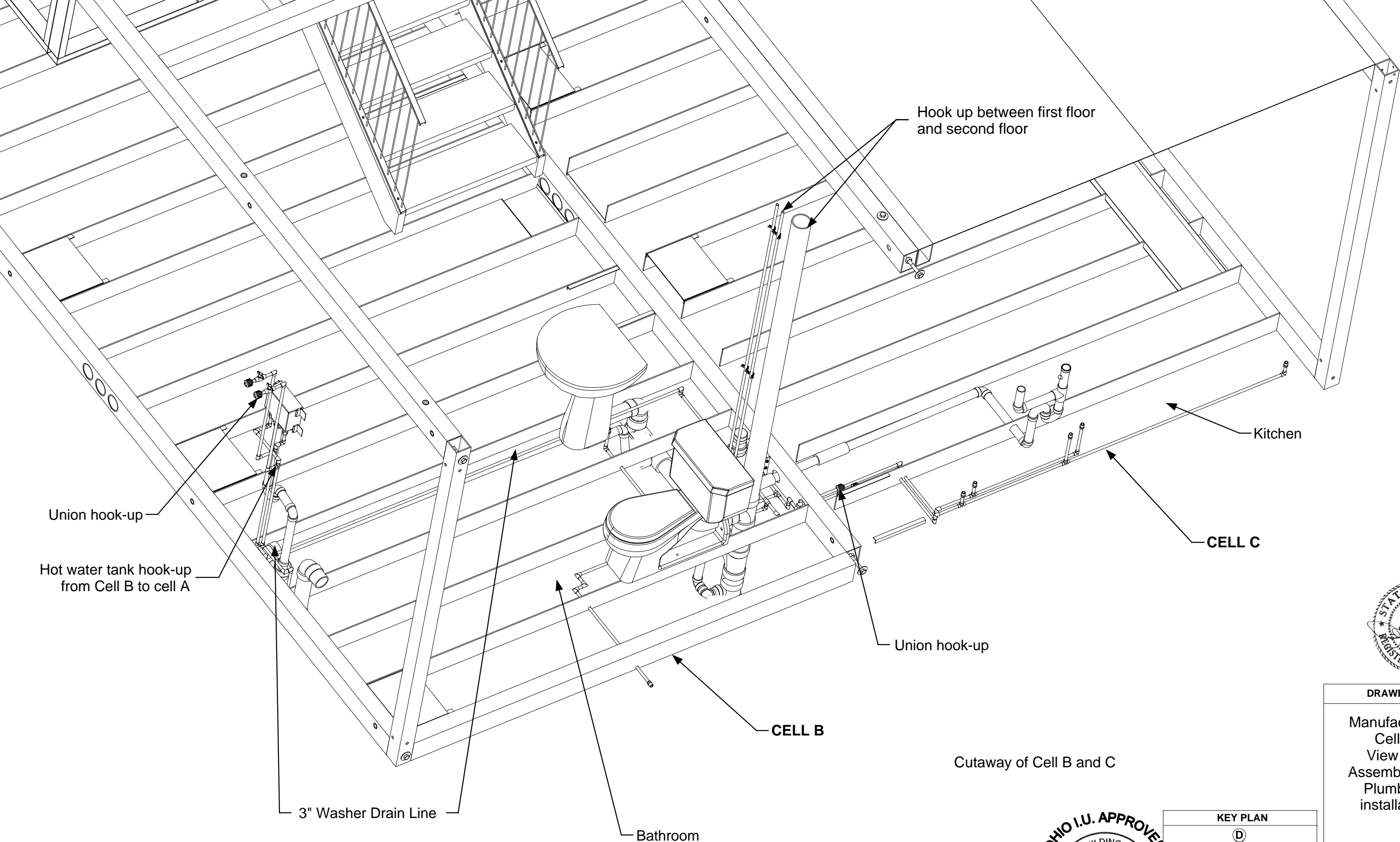

Cutaway of Cell B and C

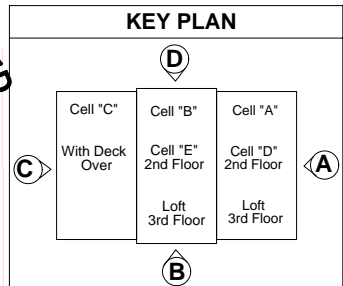

DRAWING	
Manufacturing Cell B View 3D Assembly-Cell Plumbing installation	
MODEL(S): Hartford	
PAGE 106	

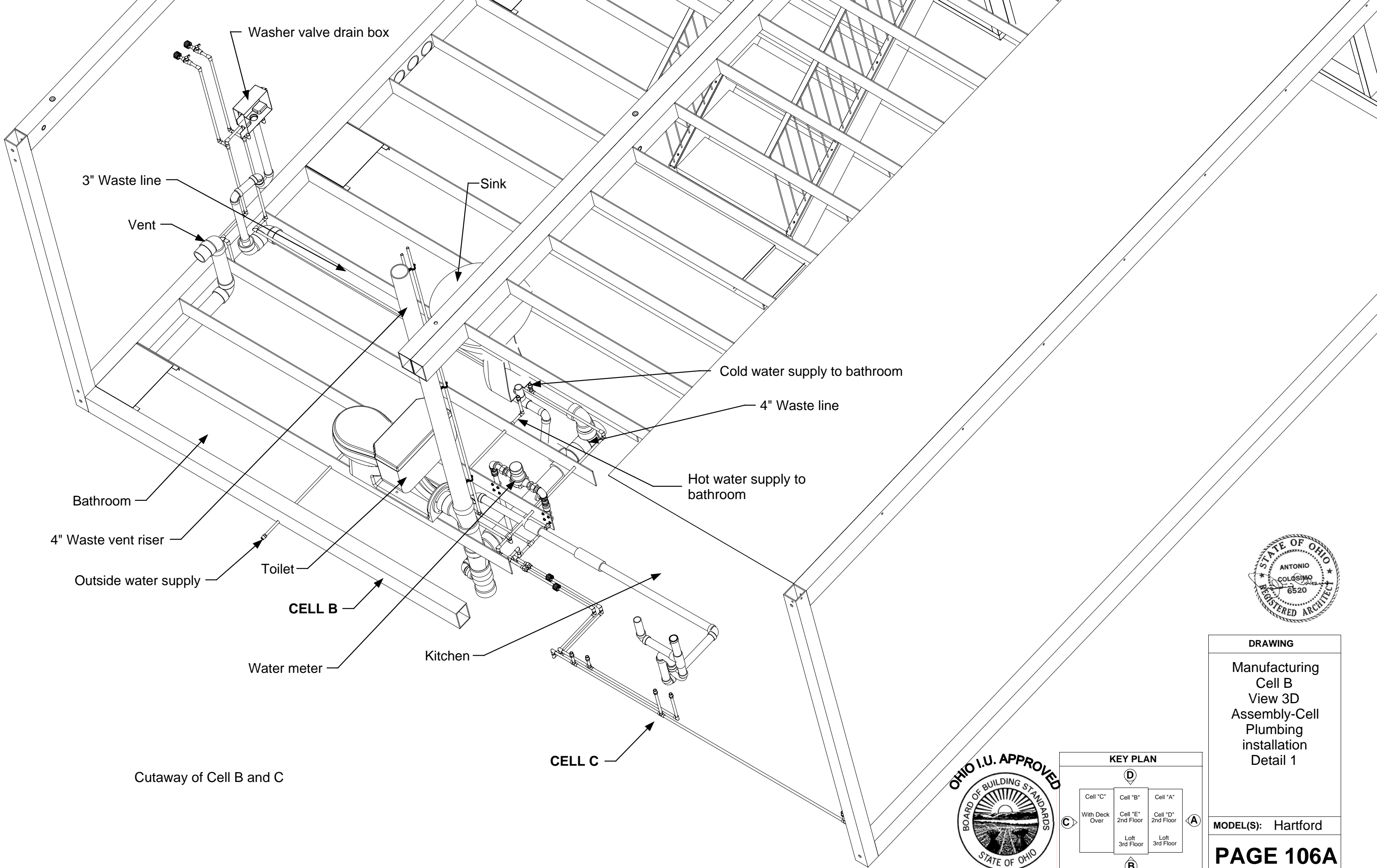

Cutaway of Cell B and C

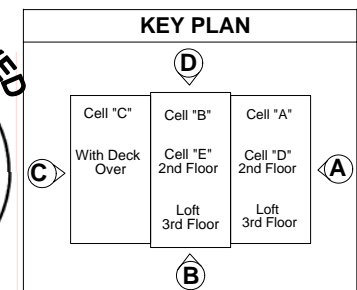

April 11, 2006
PDG Domus 060323-1

DRAWING

Manufacturing
Cell B
View 3D
Assembly-Cell
Plumbing
installation
Detail 1

MODEL(S): Hartford

PAGE 106A

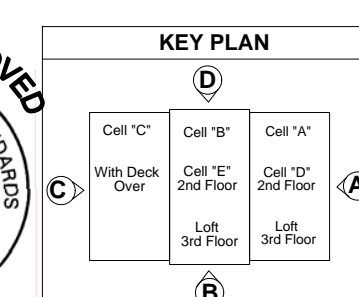
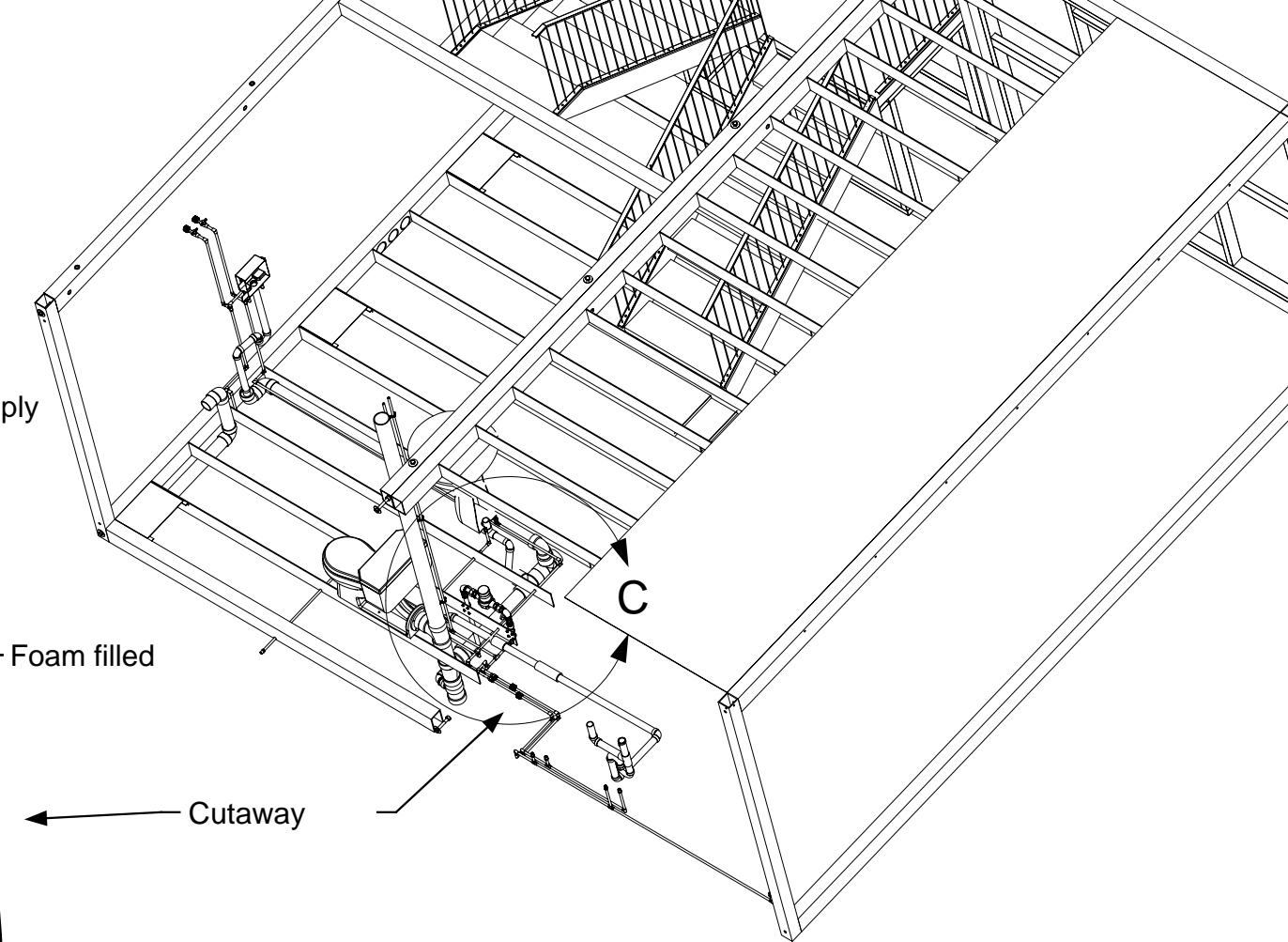
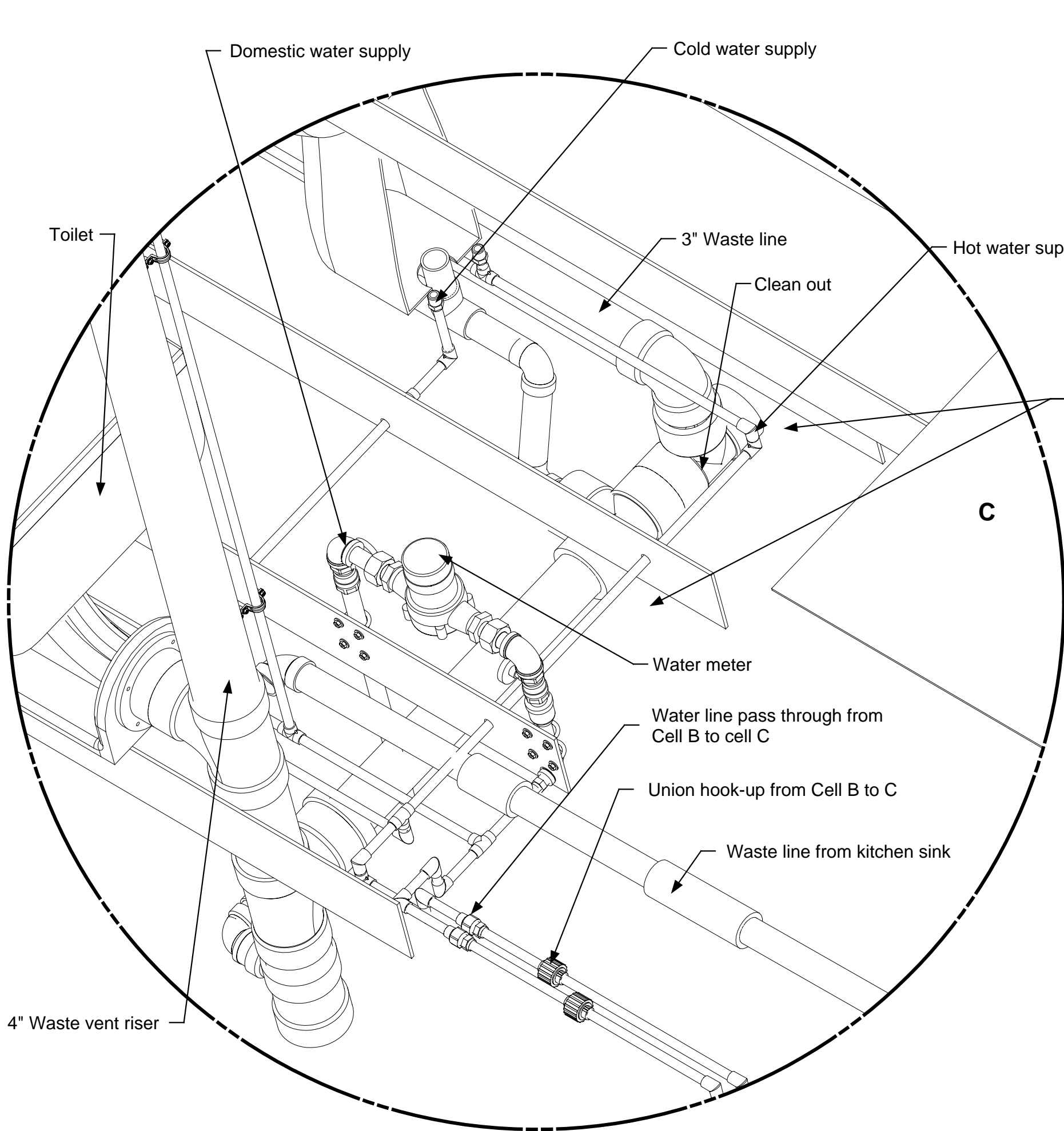

DRAWING

Manufacturing
Cell B
View 3D
Assembly-Cell
Plumbing
installation
Detail 2

MODEL(S): Hartford

PAGE 106B

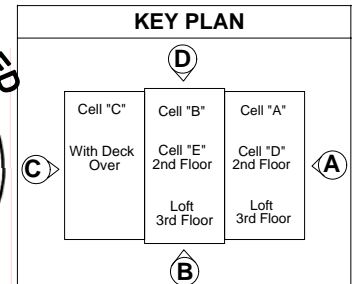
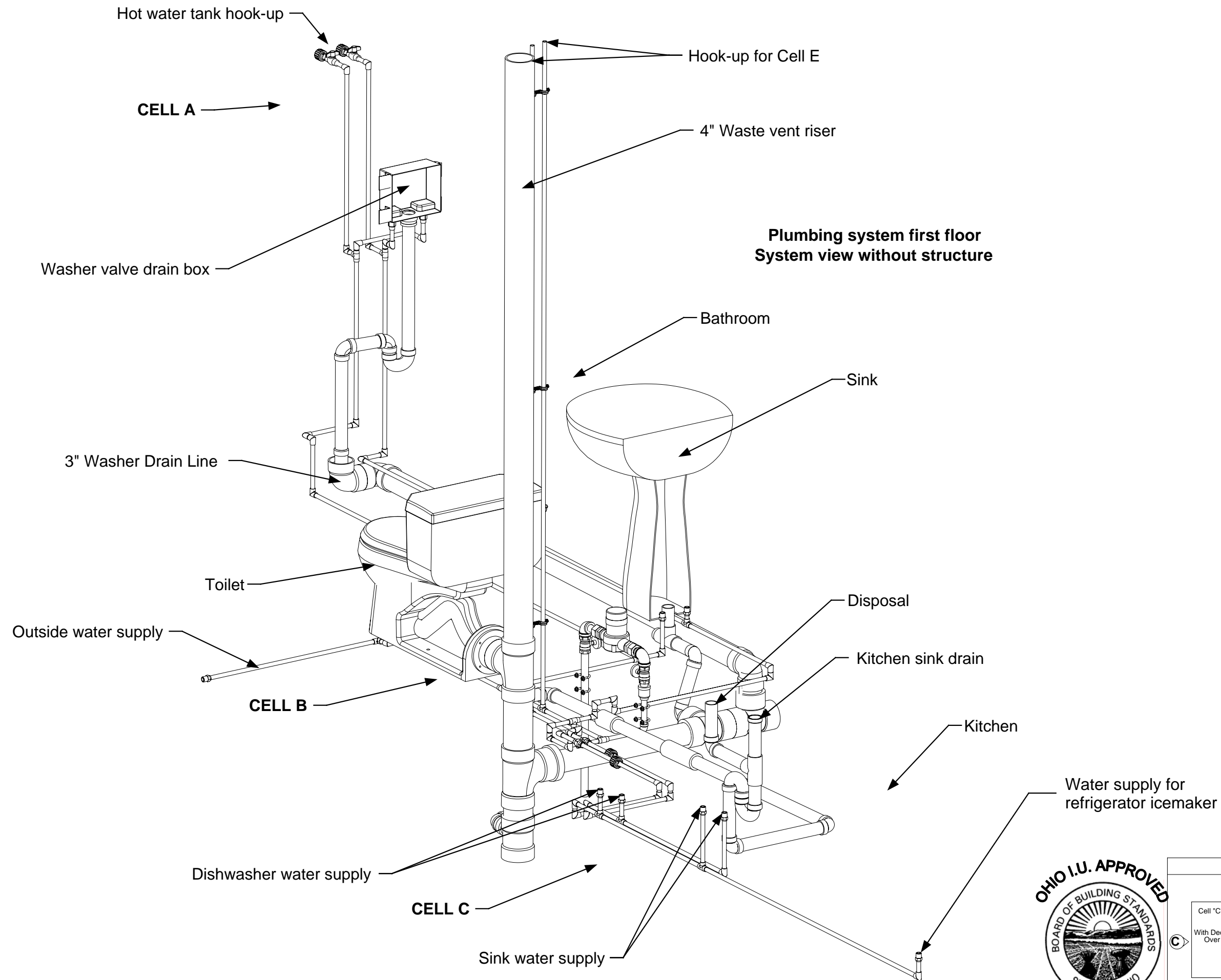

DRAWING
Manufacturing Cell A View 3D Assembly-Cell Plumbing installation Detail 3
MODEL(S): Hartford
PAGE 106C

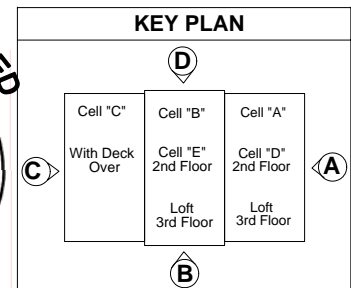
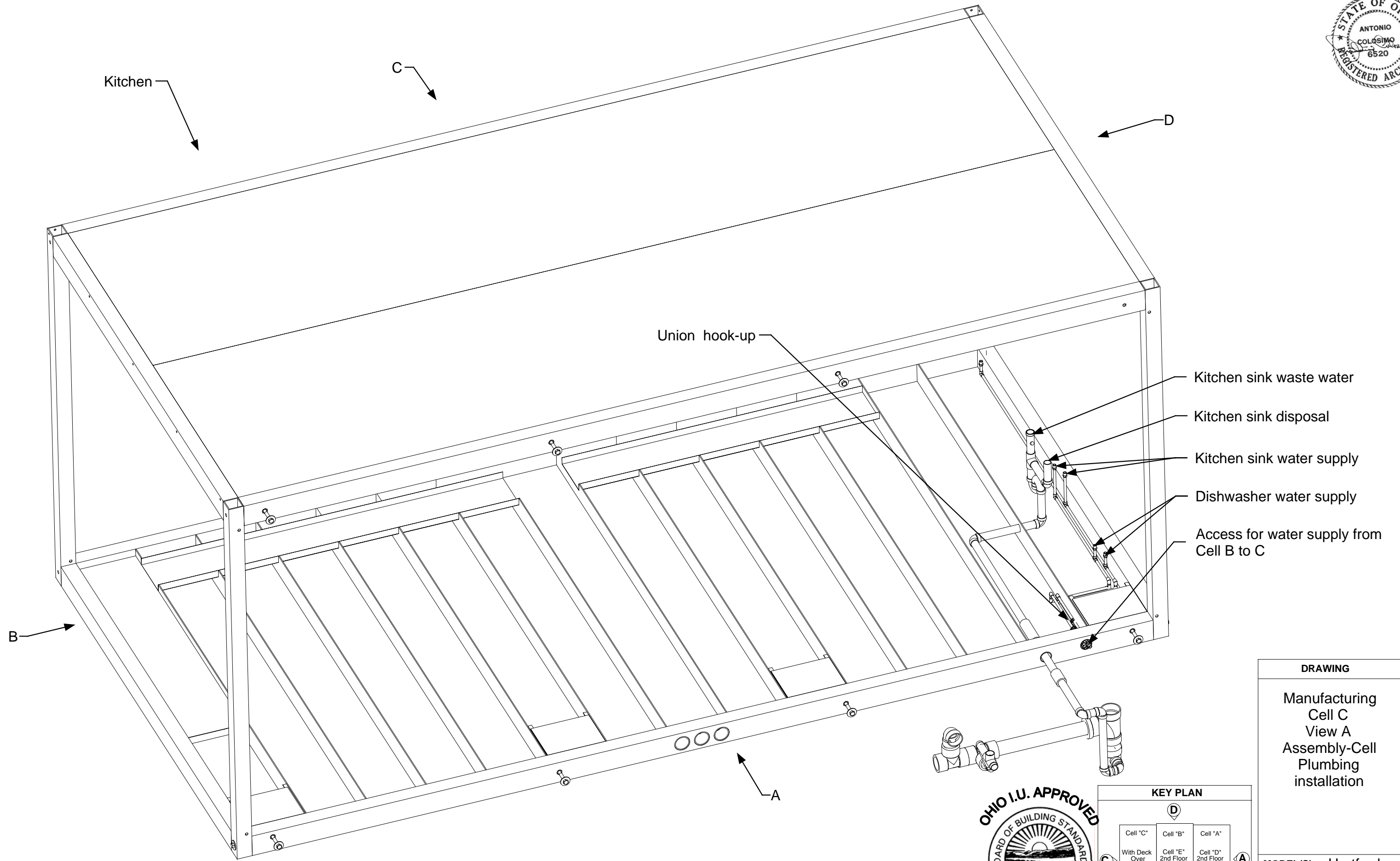

DRAWING
Manufacturing Cell C View A Assembly-Cell Plumbing Installation
MODEL(S): Hartford
PAGE 107

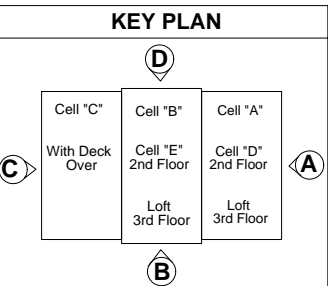
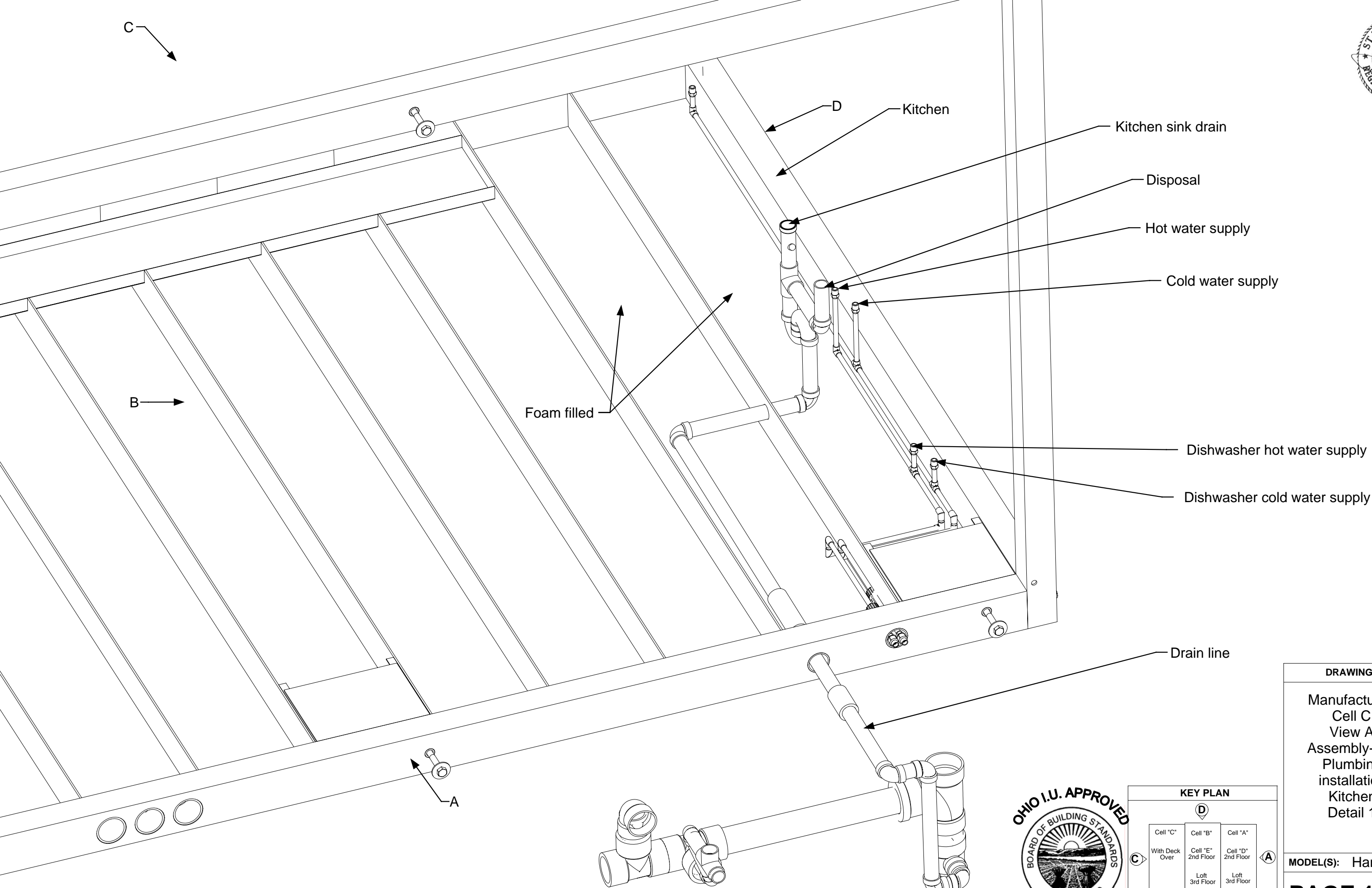

DRAWING
Manufacturing Cell C View A Assembly-Cell Plumbing installation Kitchen Detail 1
MODEL(S): Hartford
PAGE 107A

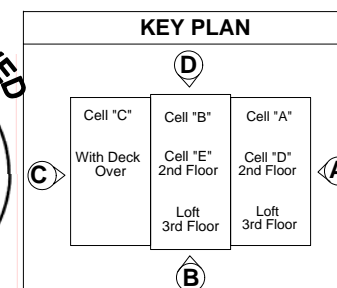
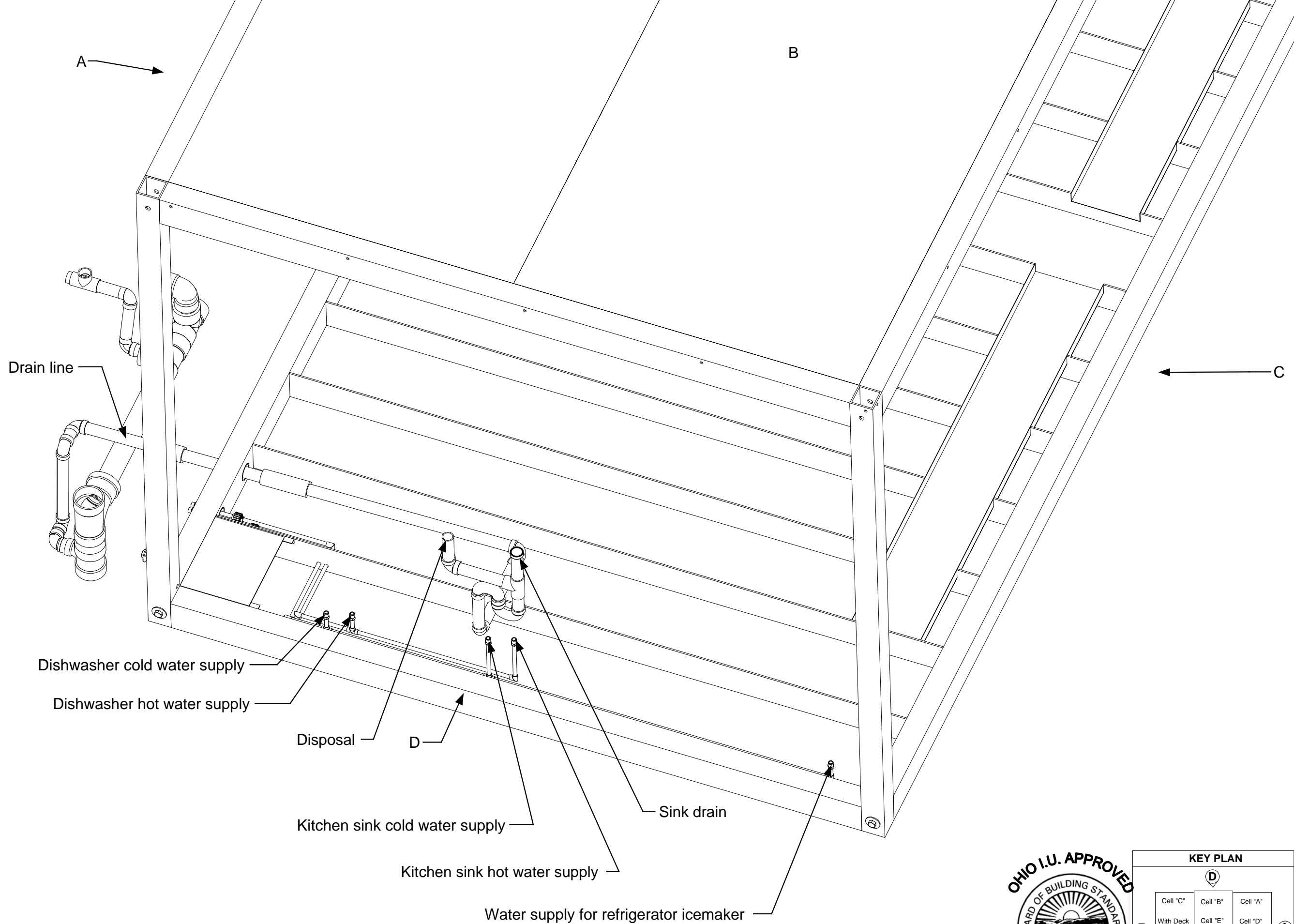

April 11, 2006
PDG Domus 060323-1

DRAWING

Manufacturing
Cell C
View D
Assembly-Cell
Plumbing
installation
Kitchen
Detail 2

MODEL(S): Hartford

PAGE 107B

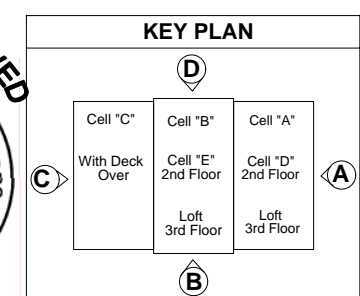
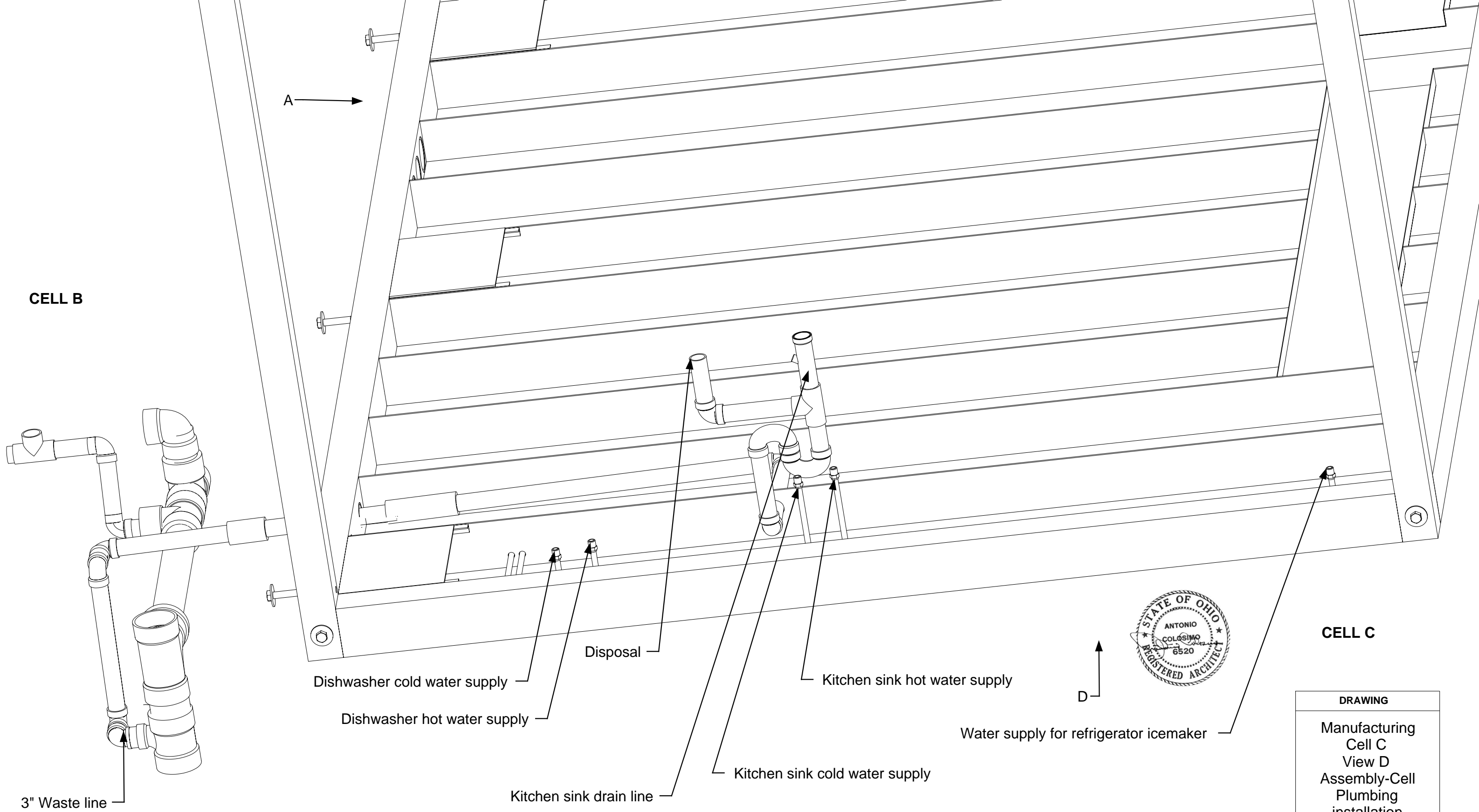

DRAWING
Manufacturing Cell C View D Assembly-Cell Plumbing installation Kitchen Detail 3
MODEL(S): Hartford
PAGE 107C

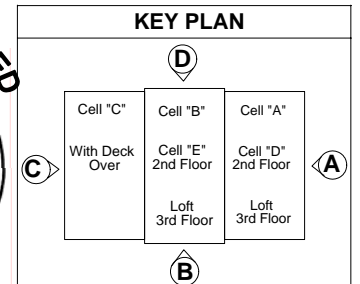
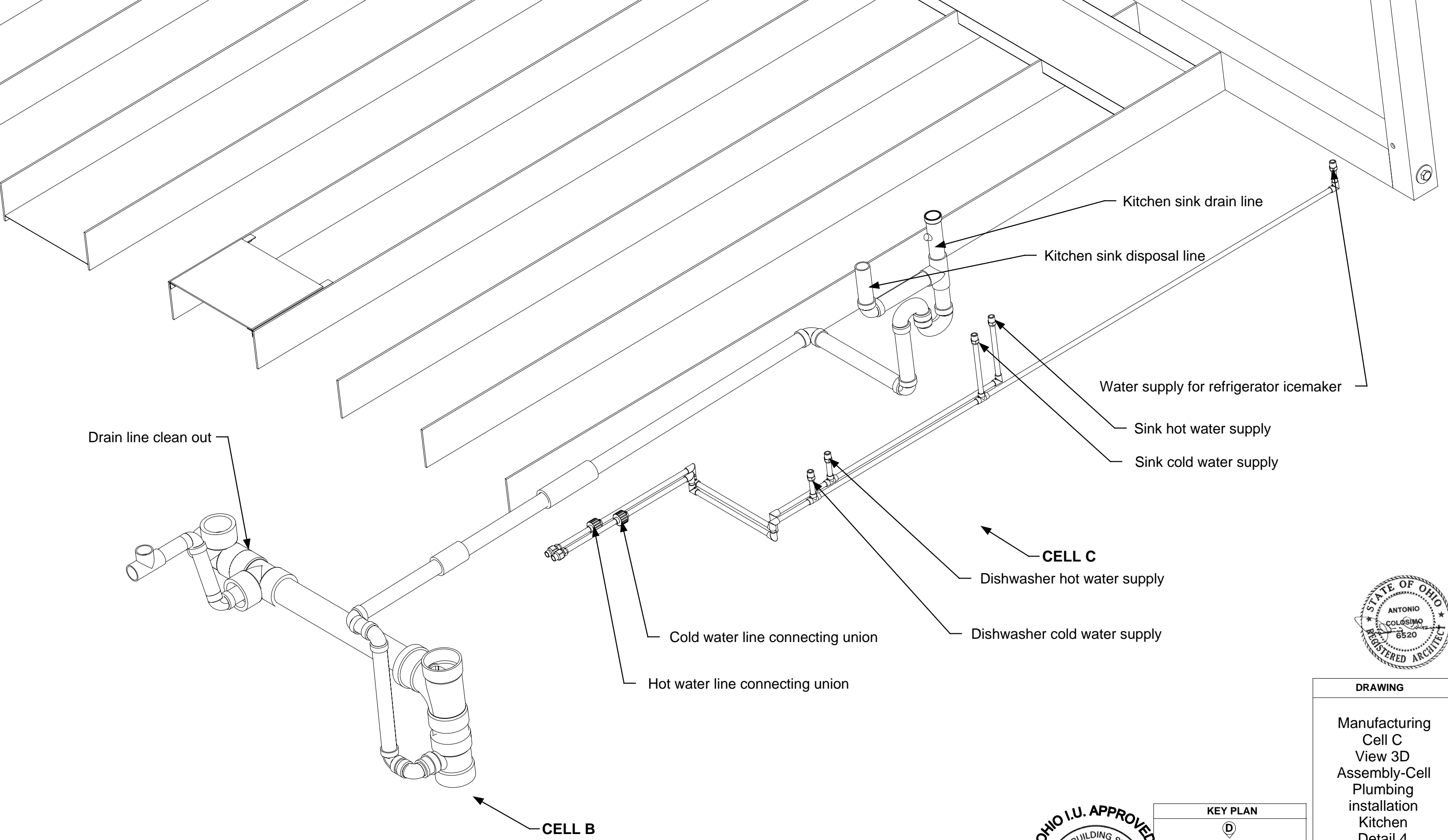

DRAWING	
Manufacturing Cell C View 3D Assembly-Cell Plumbing installation Kitchen Detail 4	
MODEL(S): Hartford	
PAGE 107D	

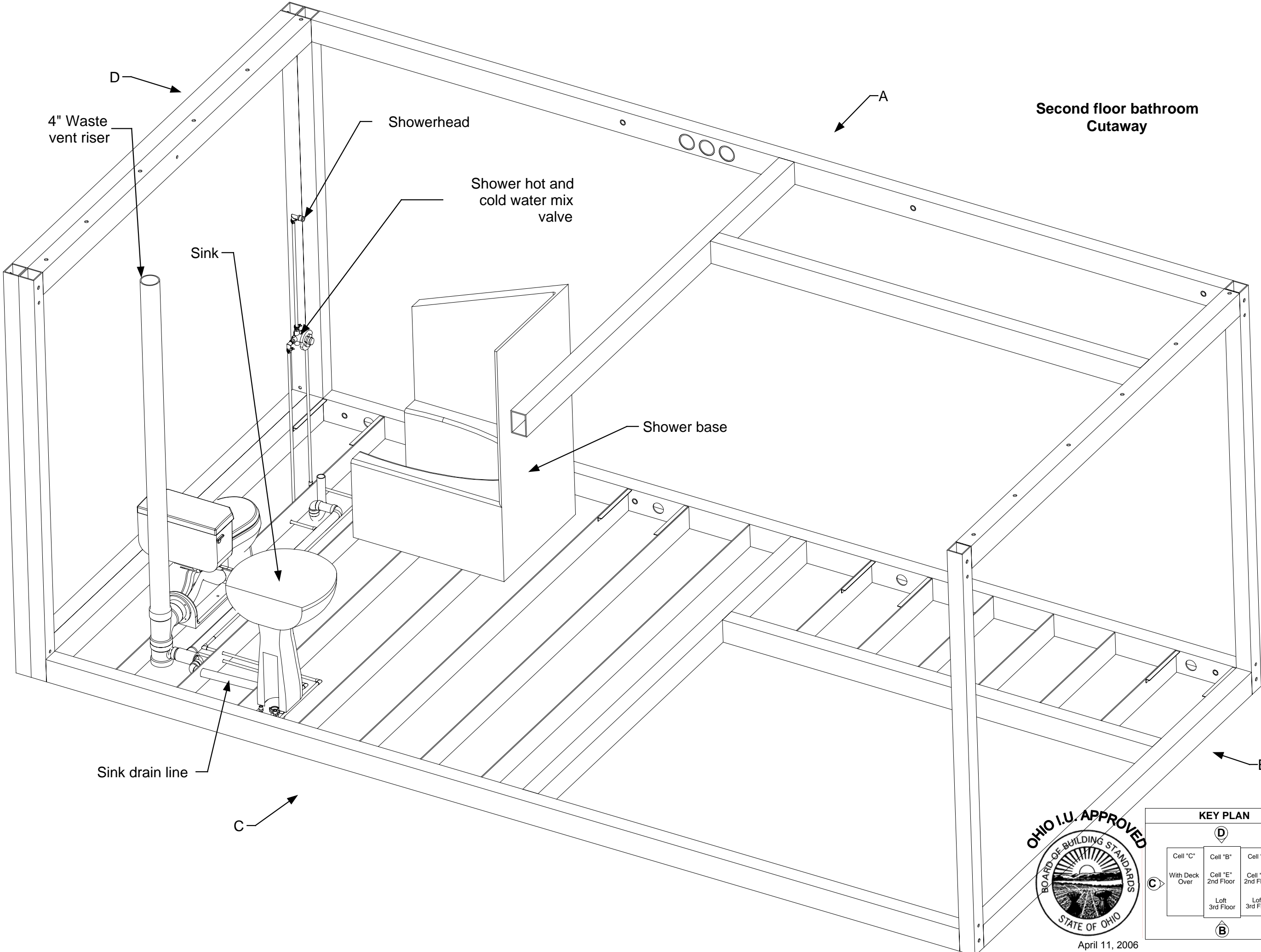

DRAWING

Manufacturing
Cell E
View B & C
Assembly-Cell
Plumbing
installation
Second floor
bathroom

MODEL(S): Hartford

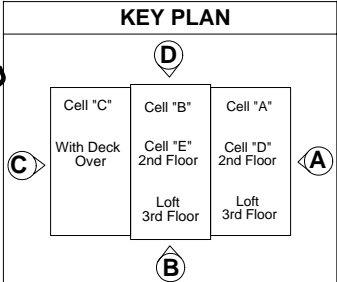

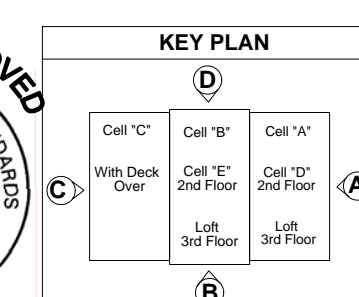
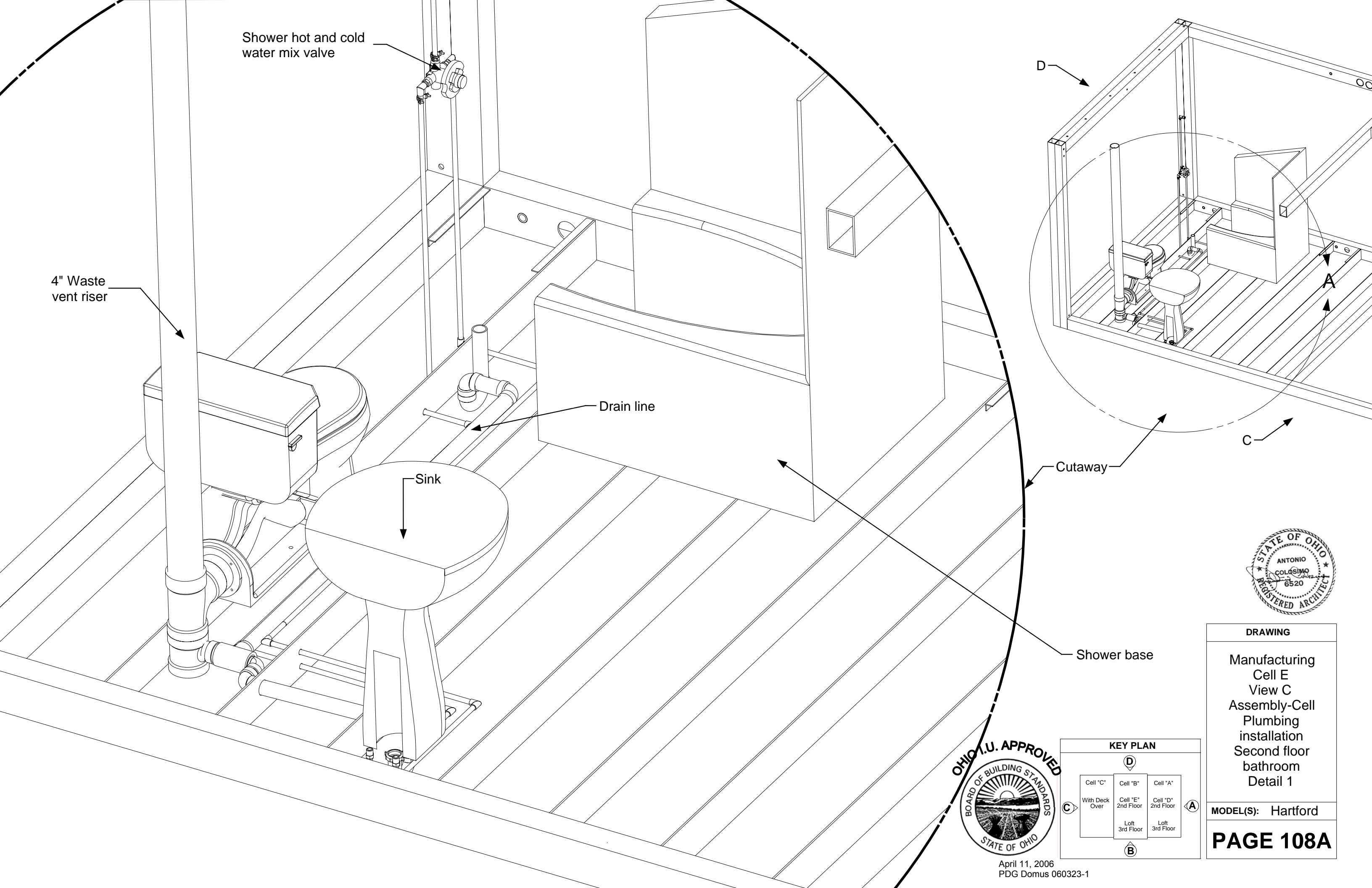

DRAWING

Manufacturing
Cell E
View C
Assembly-Cell
Plumbing
installation
Second floor
bathroom
Detail 1

MODEL(S): Hartford

PAGE 108A

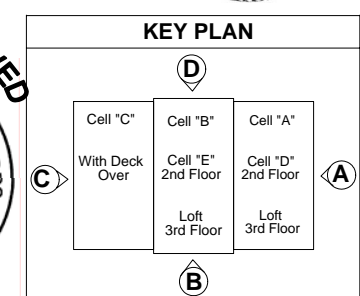
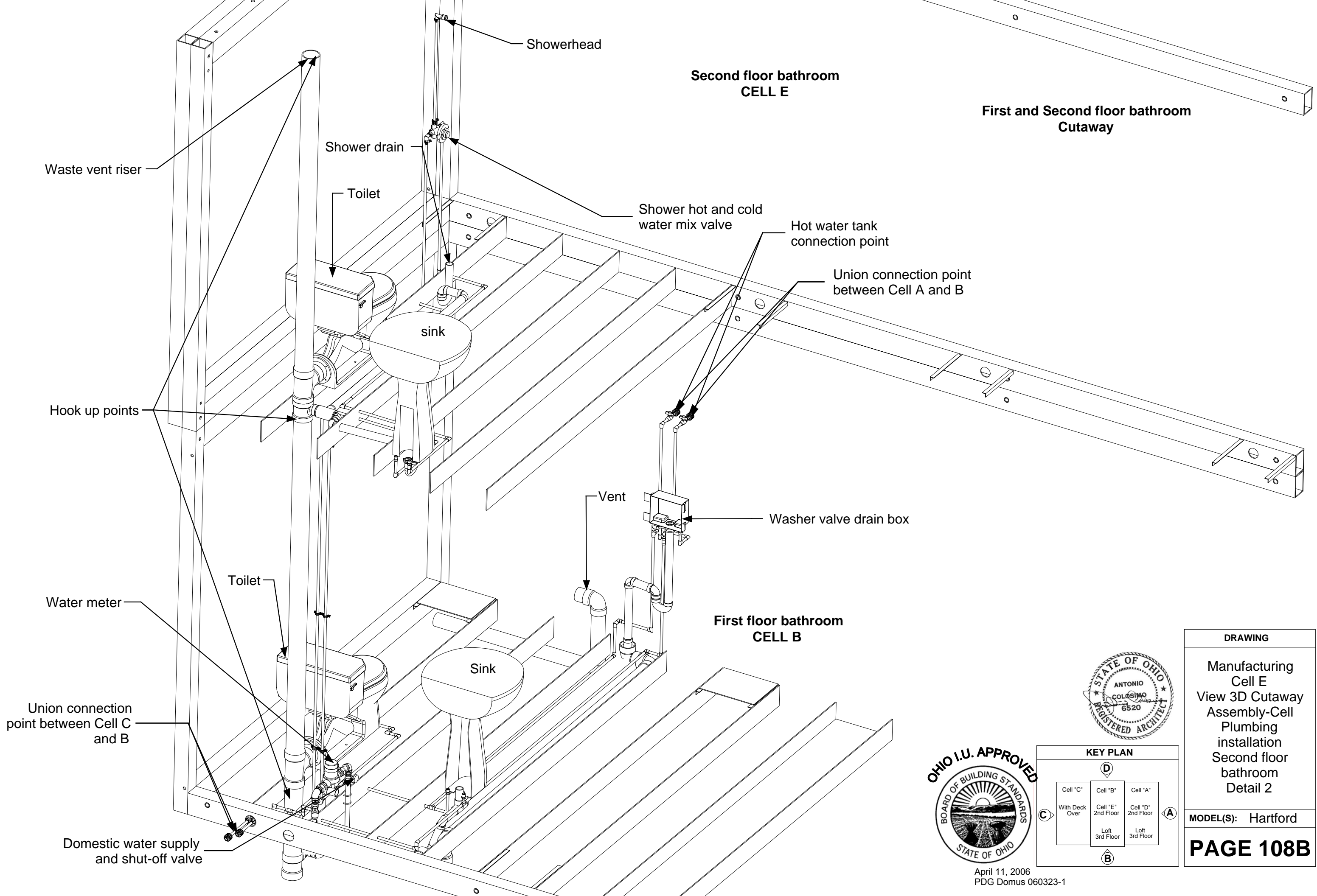

DRAWING

Manufacturing
Cell E
View 3D Cutaway
Assembly-Cell
Plumbing
installation
Second floor
bathroom
Detail 2

MODEL(S): Hartford

PAGE 108B

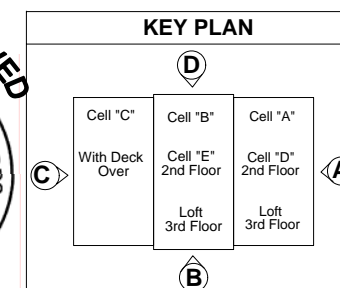
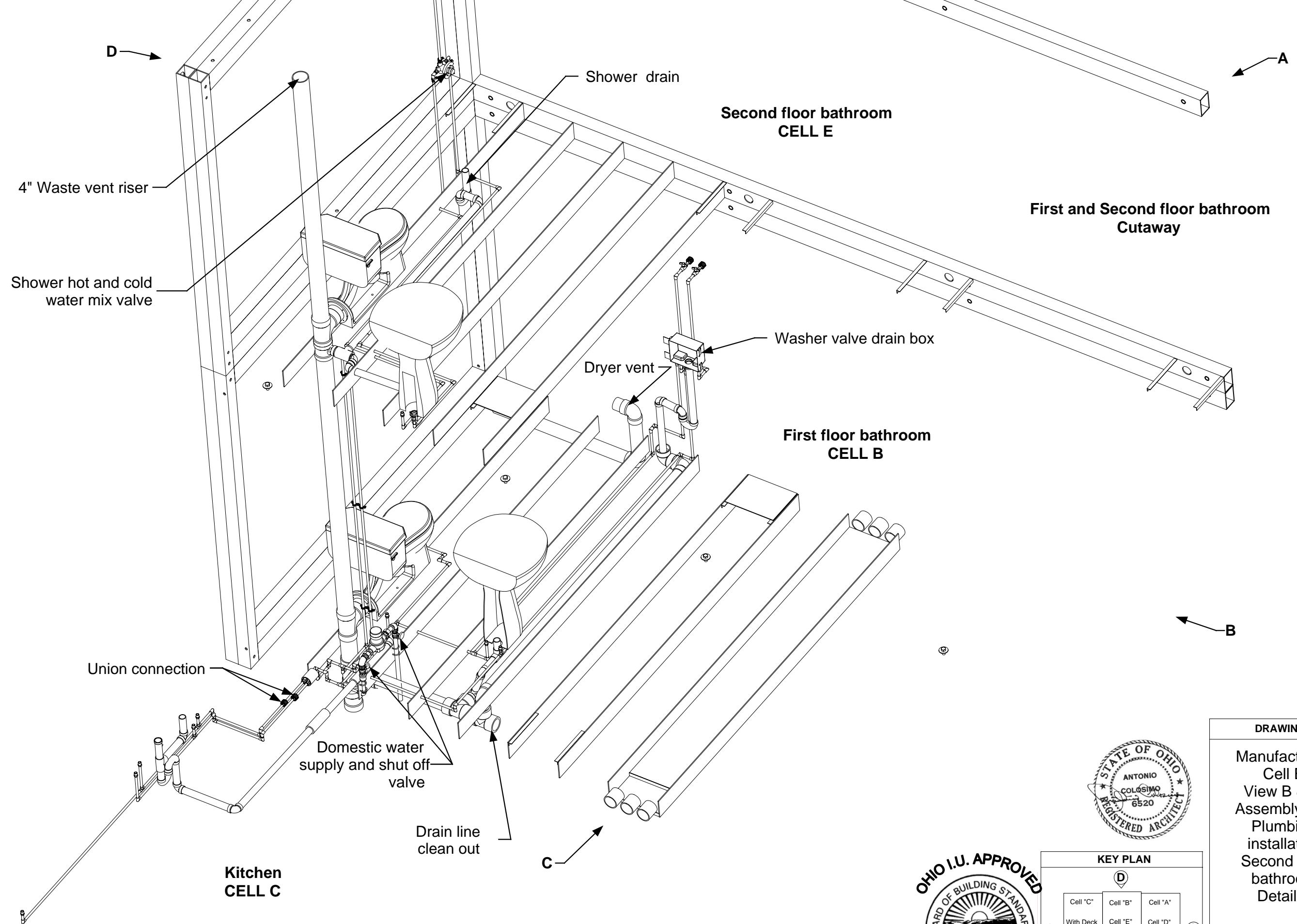

DRAWING

Manufacturing
Cell E
View B & C
Assembly-Cell
Plumbing
installation
Second floor
bathroom
Detail 3

MODEL(S): Hartford

PAGE 108C

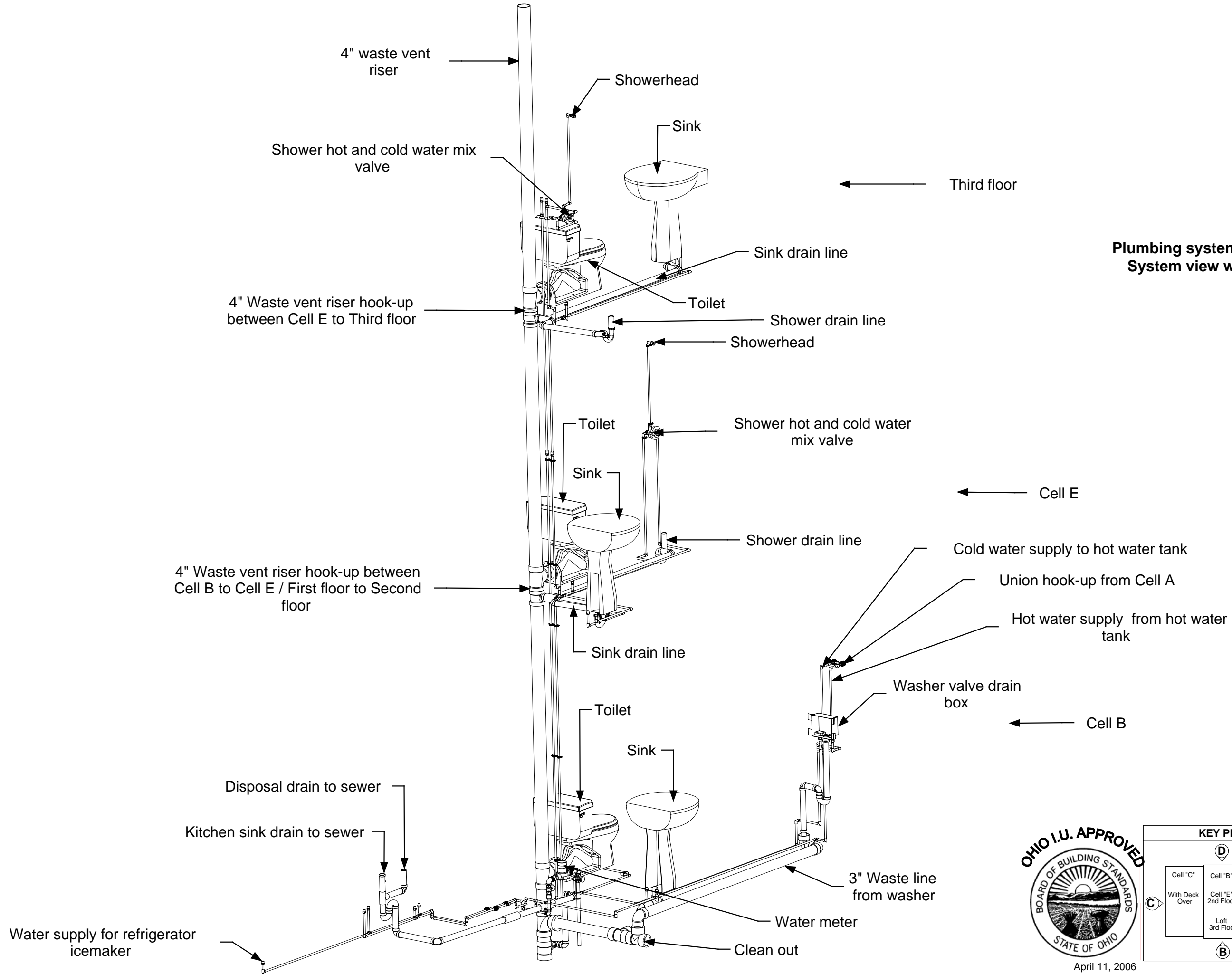

Plumbing system first to third floor
System view without structure

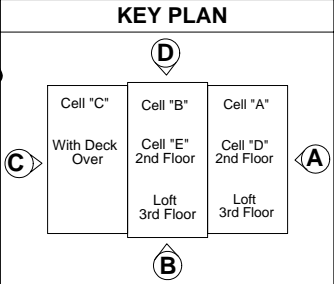

DRAWING

Manufacturing
Third floor
View 3D
Assembly-Cell
Plumbing
installation
Detail 1

MODEL(S): Hartford

PAGE 108D

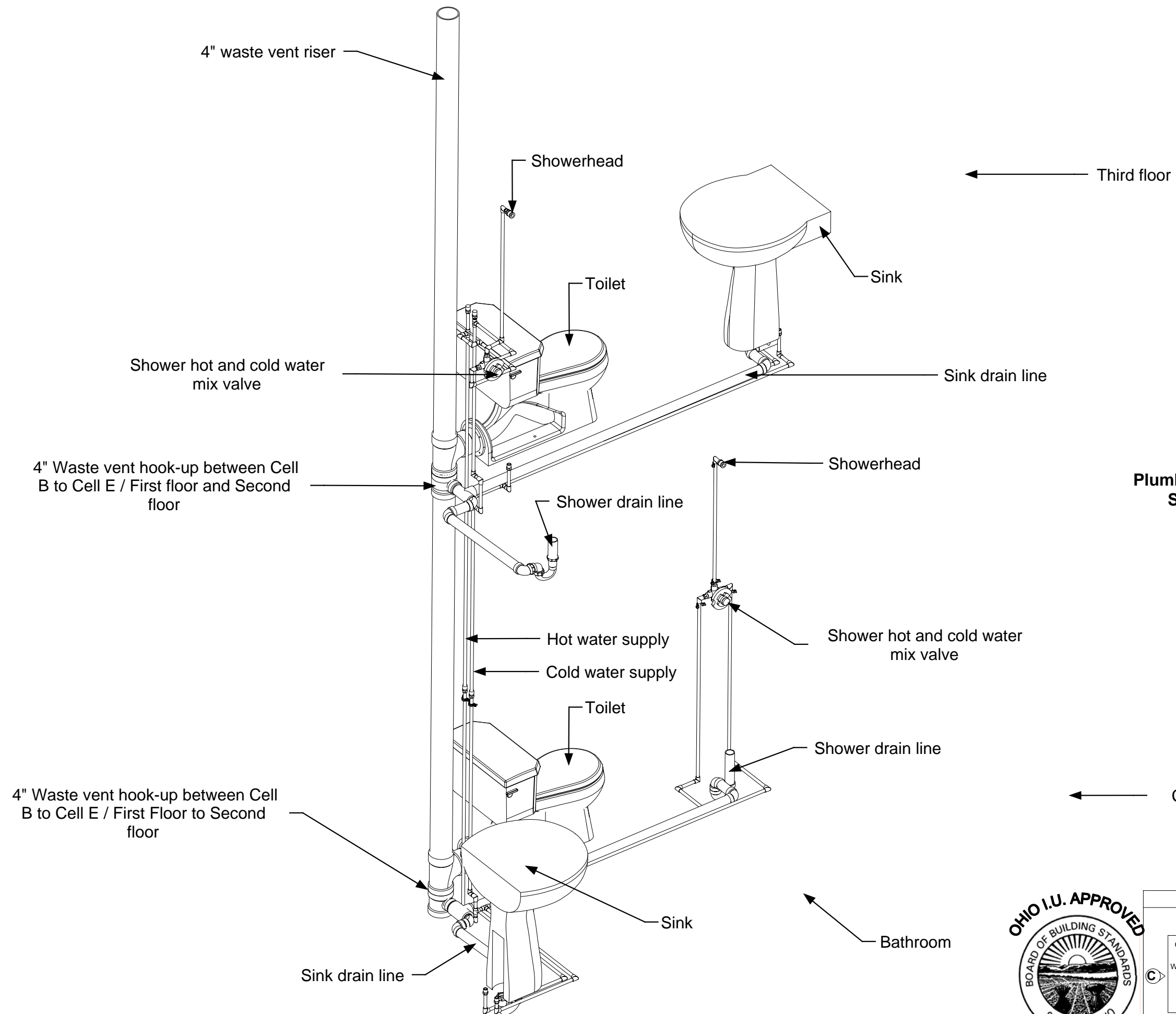

**Plumbing system Cell E and Third floor
System view without structure**



DRAWING

Manufacturing
Third floor
View 3D
Assembly-Cell
Plumbing
installation
Detail 2

MODEL(S): Hartford

PAGE 108E

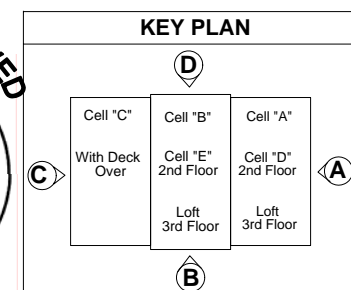

April 11, 2006
PDG Domus 060323-1

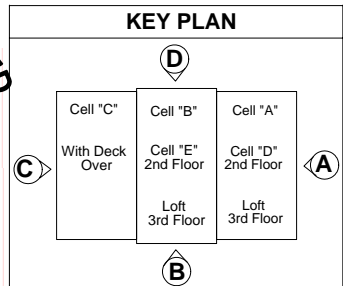
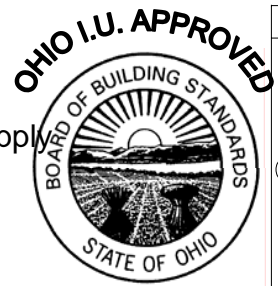
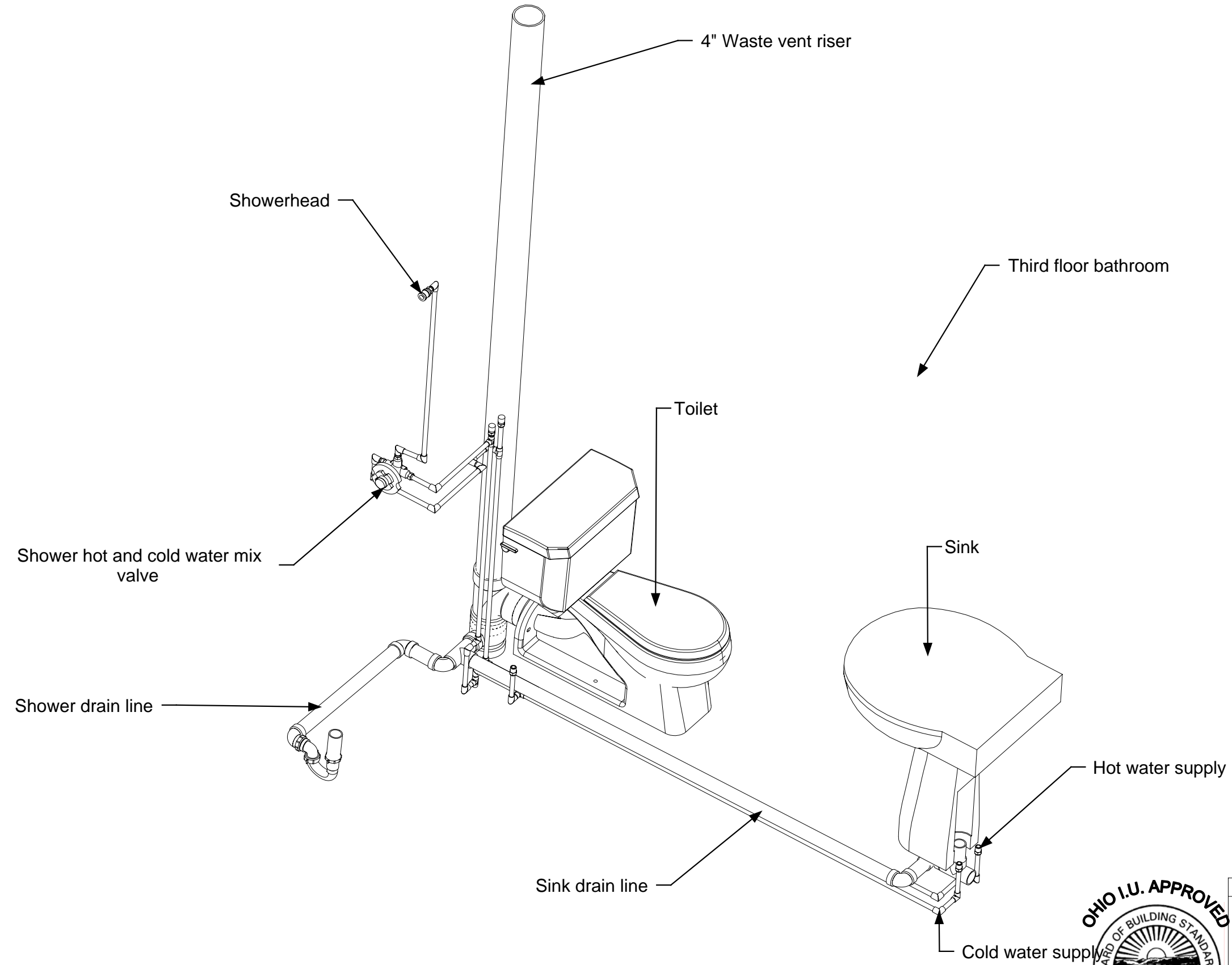

DRAWING
Manufacturing Third floor View 3D Assembly-Cell Plumbing installation Detail 3
MODEL(S): Hartford
PAGE 108F

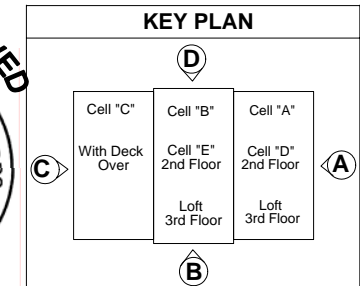
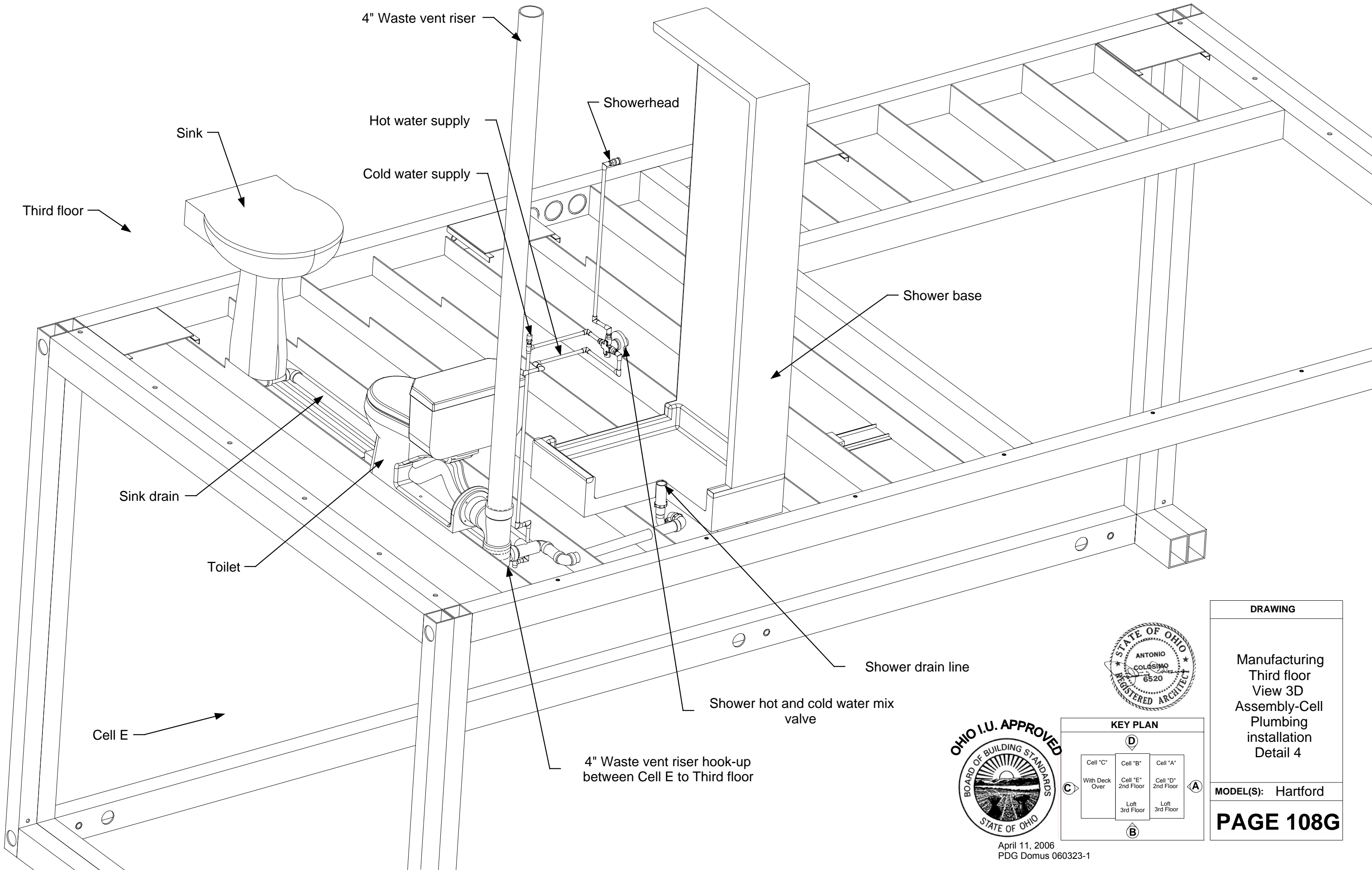

DRAWING	
Manufacturing Third floor View 3D Assembly-Cell Plumbing installation Detail 4	
MODEL(S): Hartford	
PAGE 108G	

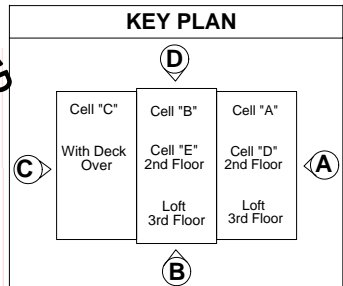
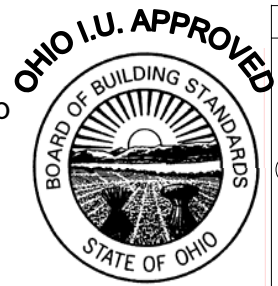
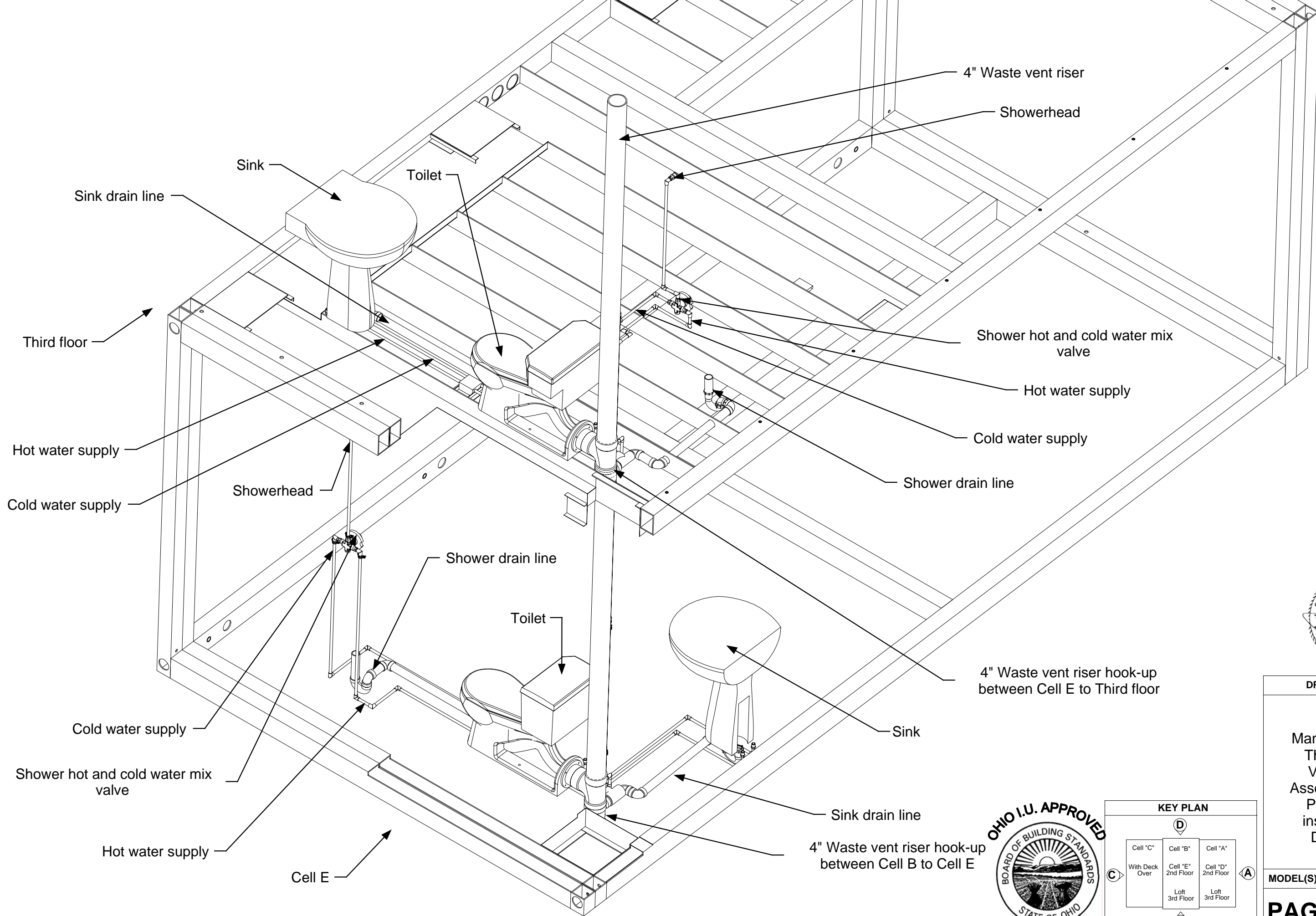

DRAWING

Manufacturing
 Third floor
 View 3D
 Assembly-Cell
 Plumbing
 installation
 Detail 5

MODEL(S): Hartford

PAGE 108H

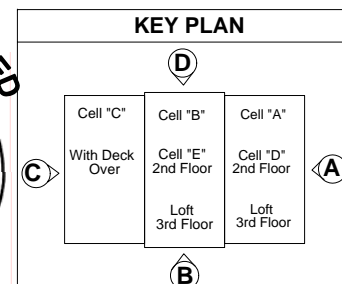
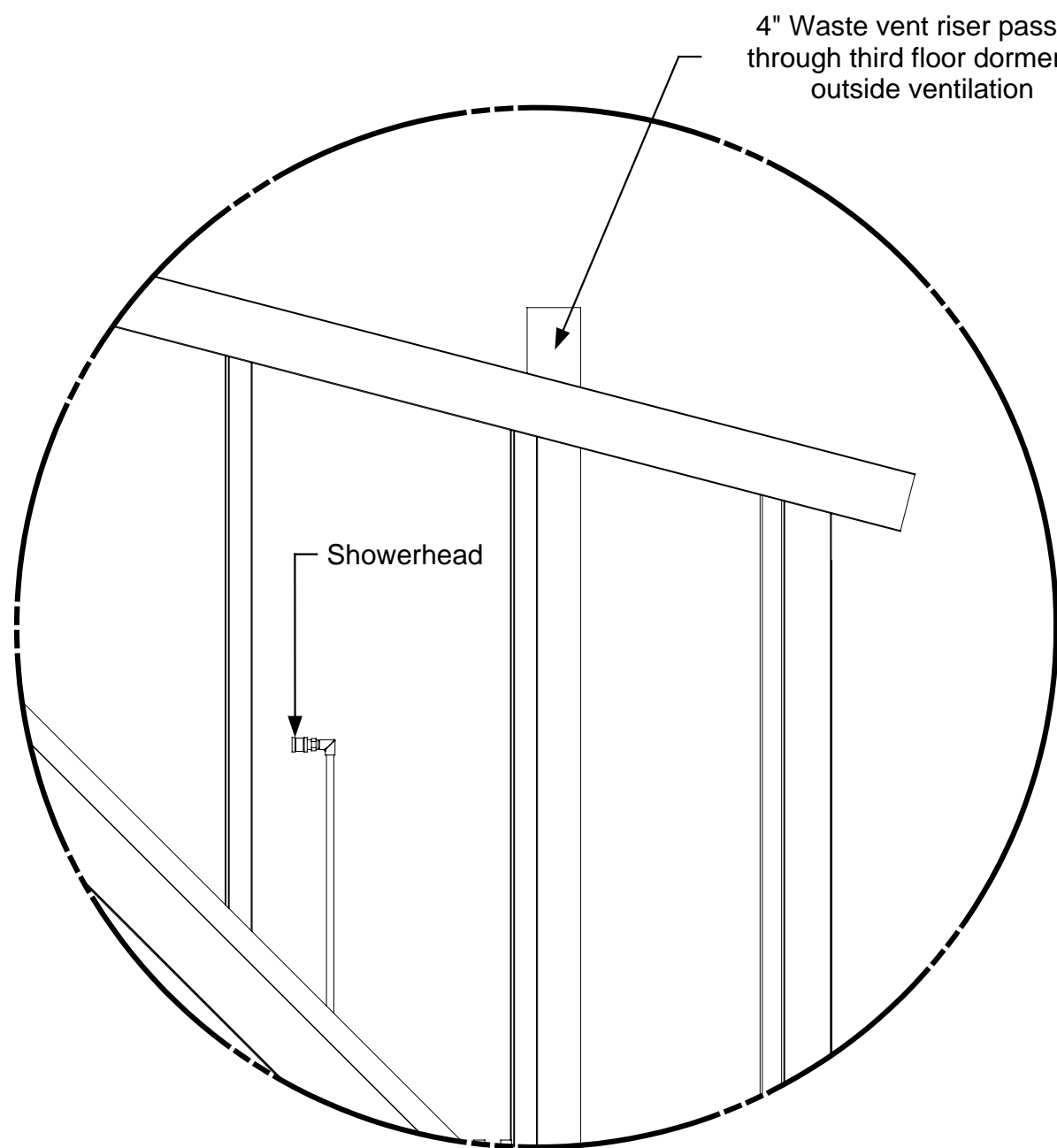
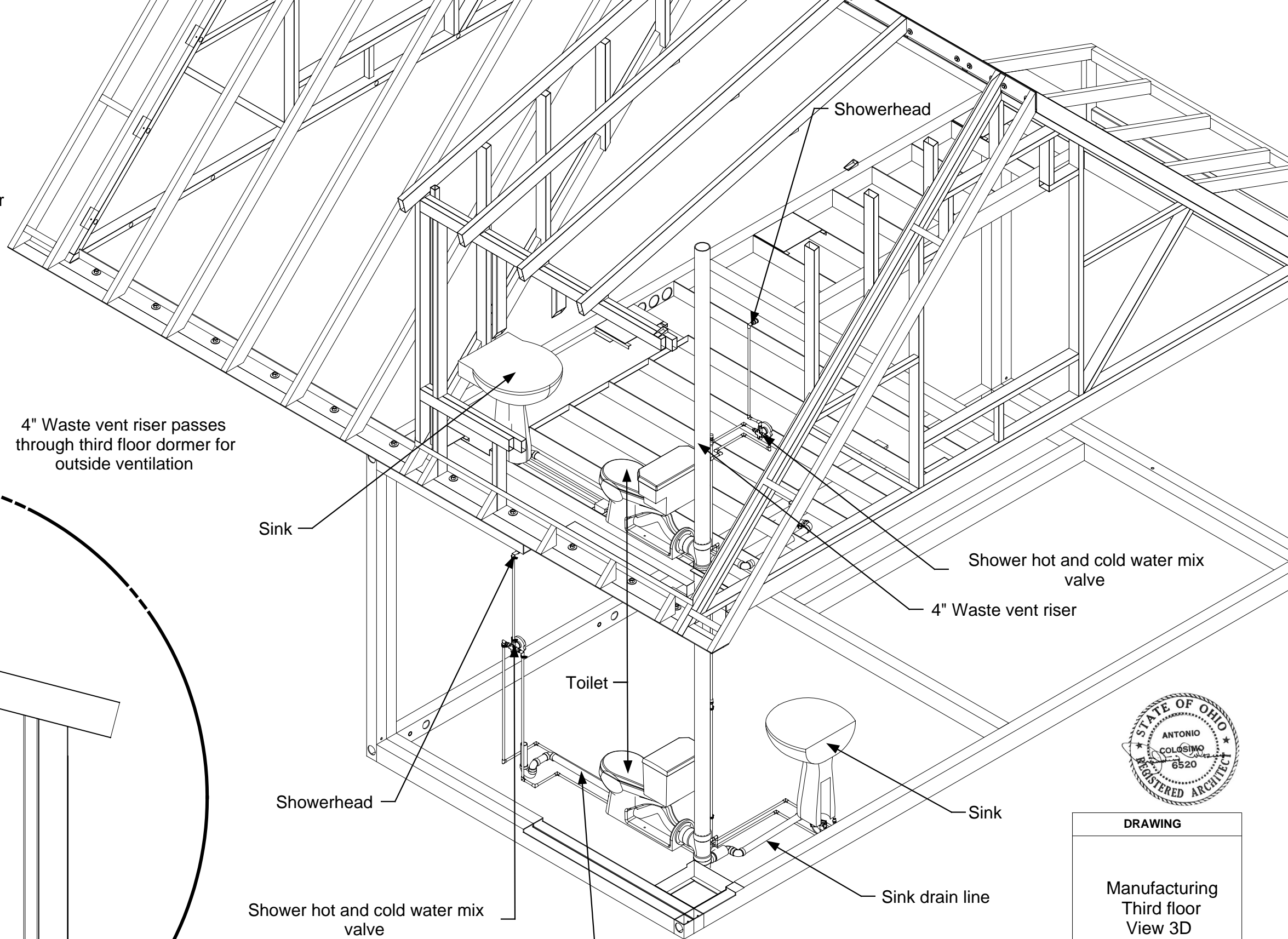
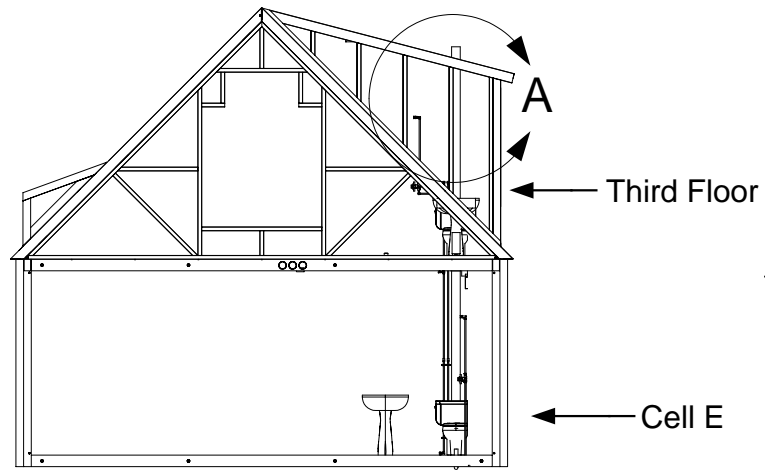

DRAWING

Manufacturing
Third floor
View 3D
Assembly-Cell
Plumbing
installation
Detail 6

MODEL(S): Hartford

PAGE 108I

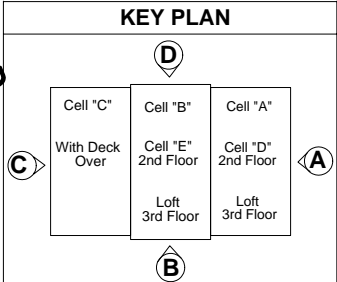
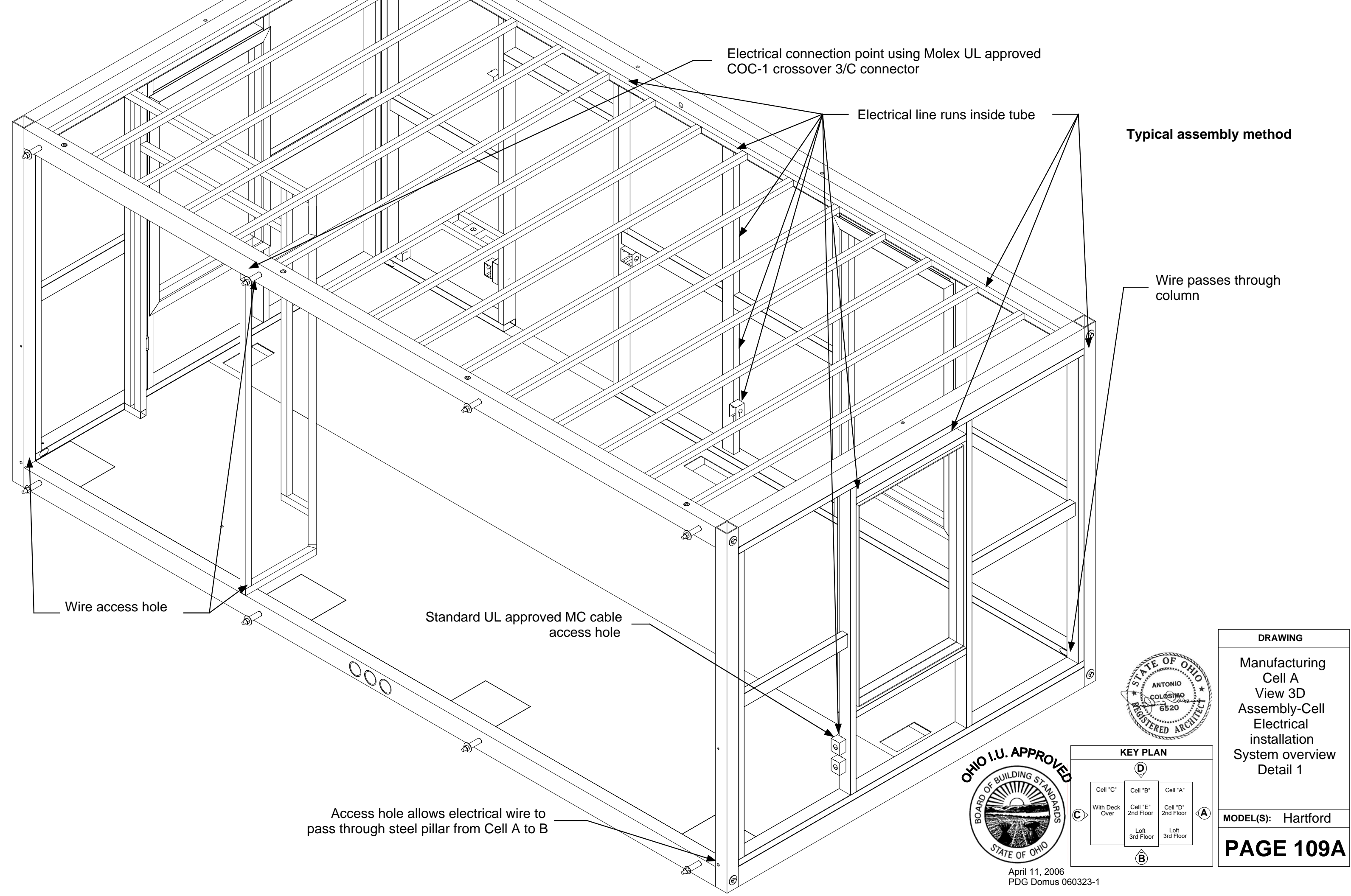

DRAWING
Manufacturing Cell A View 3D Assembly-Cell Electrical installation System overview Detail 1
MODEL(S): Hartford
PAGE 109A

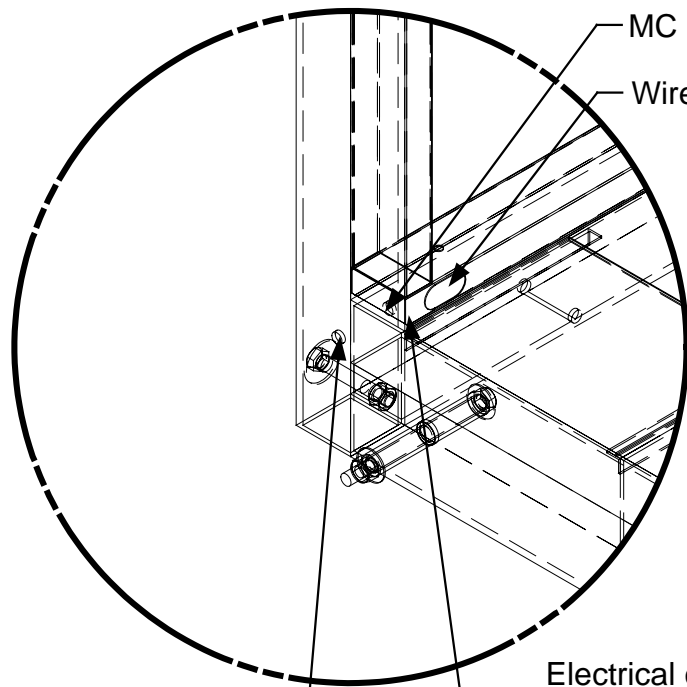

Detail A

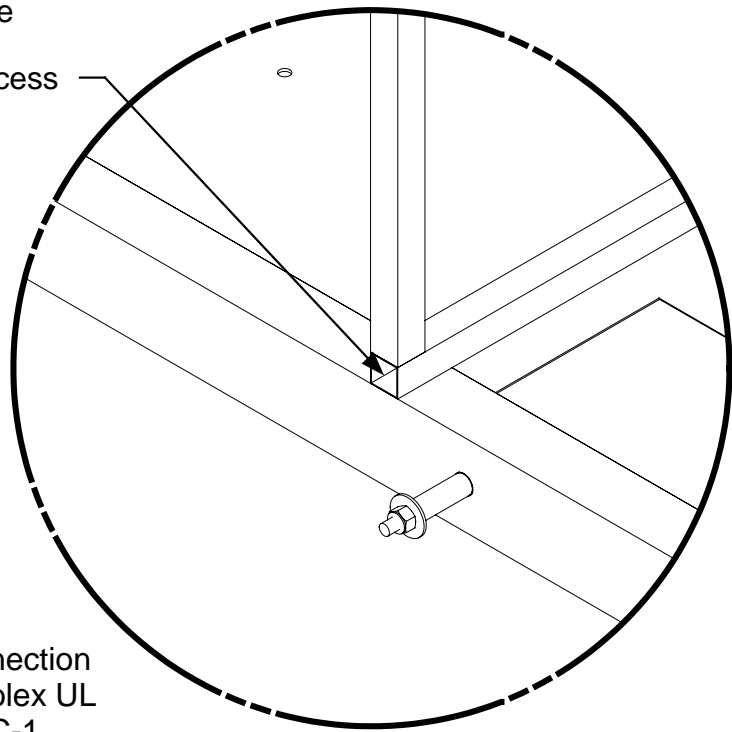

Detail B

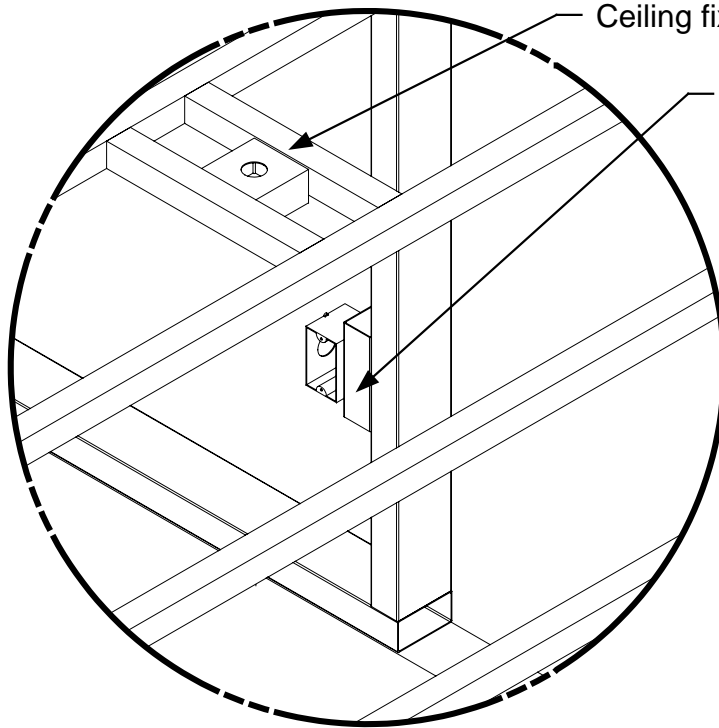

Detail C

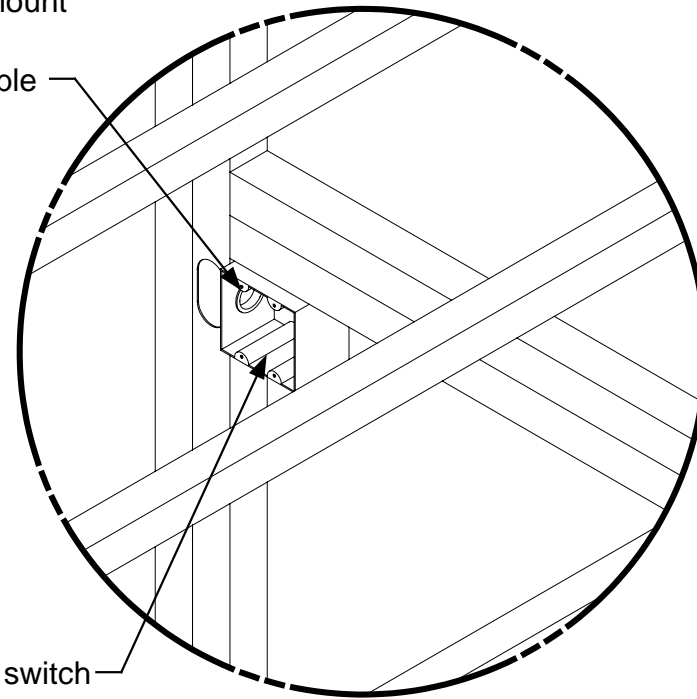

Detail D

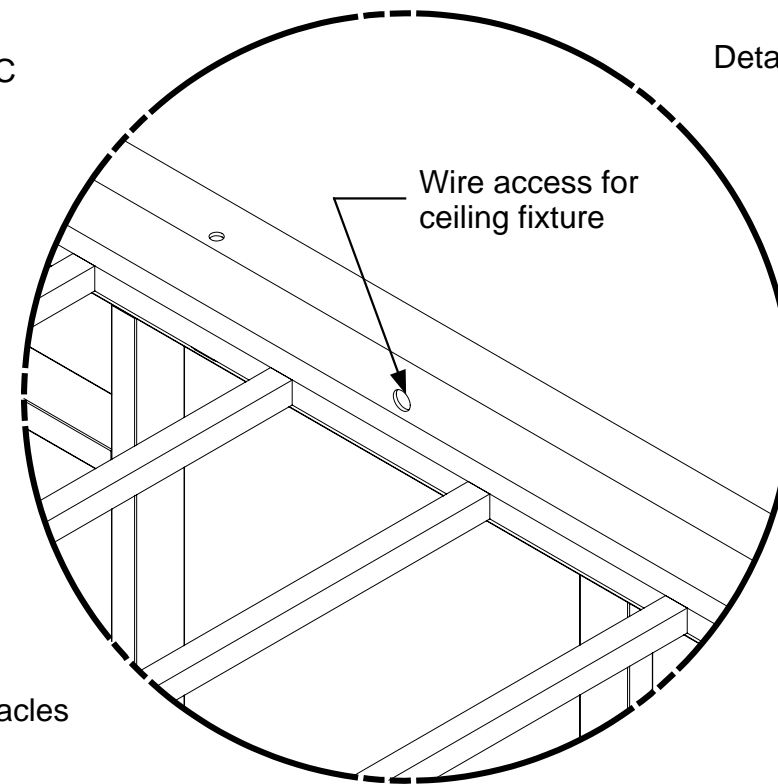

Wall receptacles

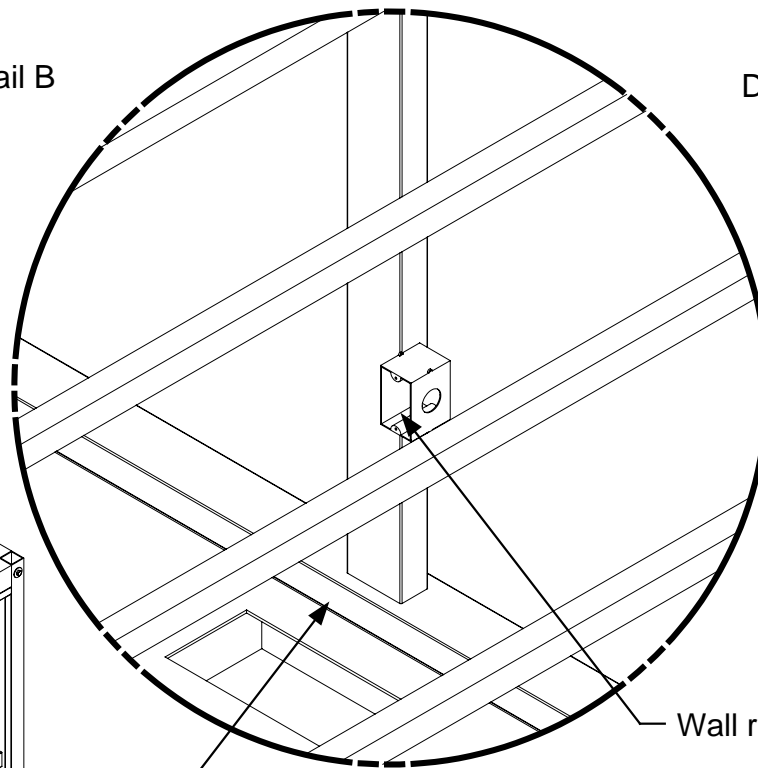

Detail E

Communications/data line-phone line-low voltage application (security)-TV cable

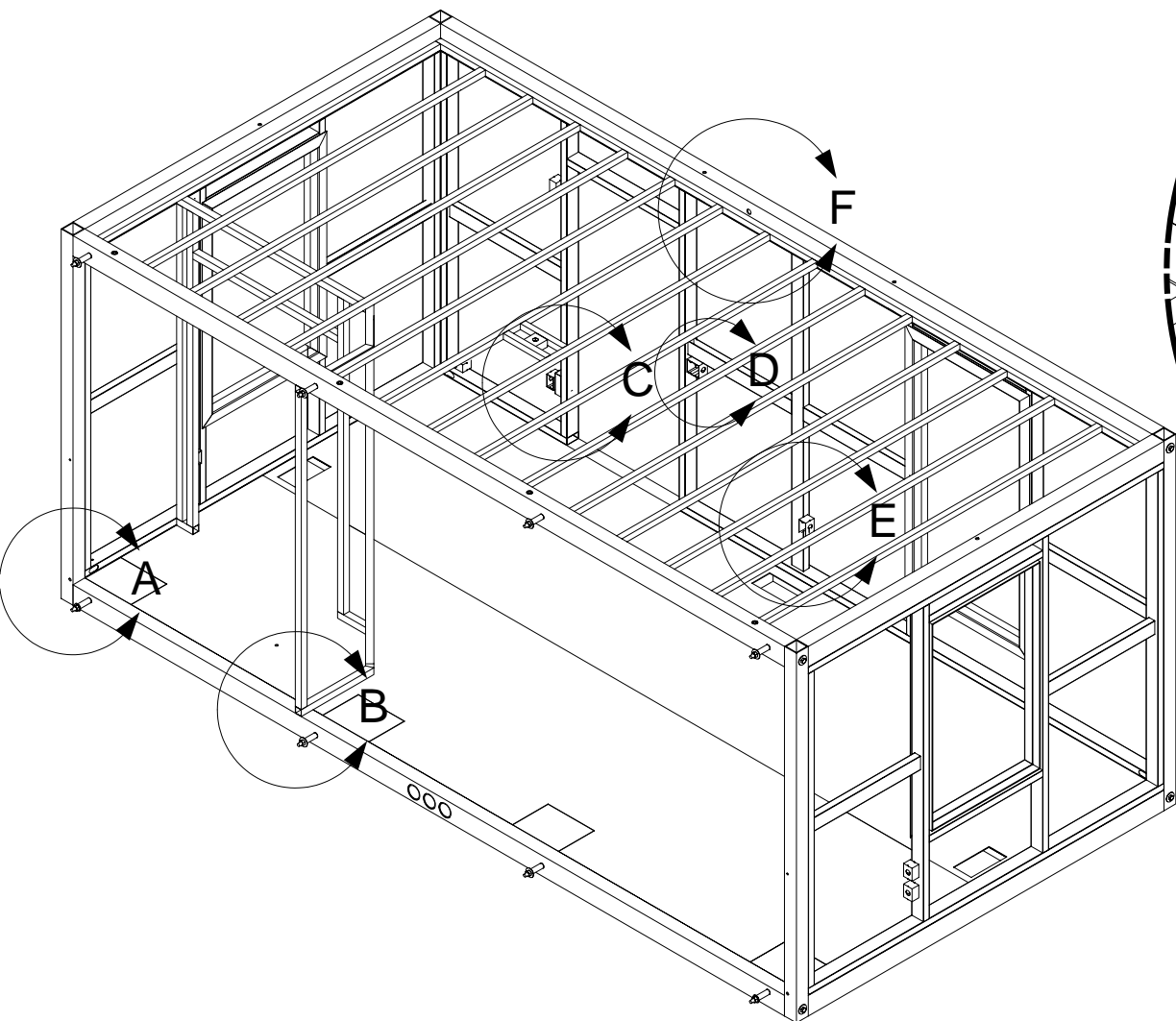

Typical assembly method

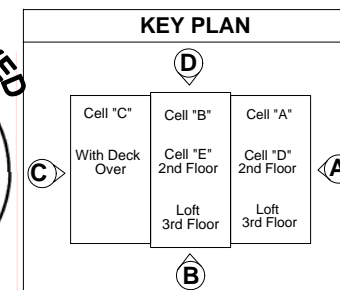

DRAWING

Manufacturing
Cell A
View 3D
Assembly-Cell
Electrical
installation
System overview
Detail 2

MODEL(S): Hartford

PAGE 109B

Typical assembly method

MC cable passage

Cutaway

Access hole for wiring pass through
Holes are machined smooth

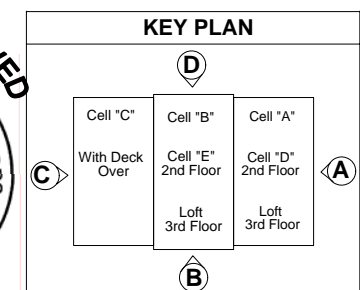

DRAWING

Manufacturing
Cell A
View 3D
Assembly-Cell
Electrical
installation
System overview
Detail 3

MODEL(S): Hartford

PAGE109C

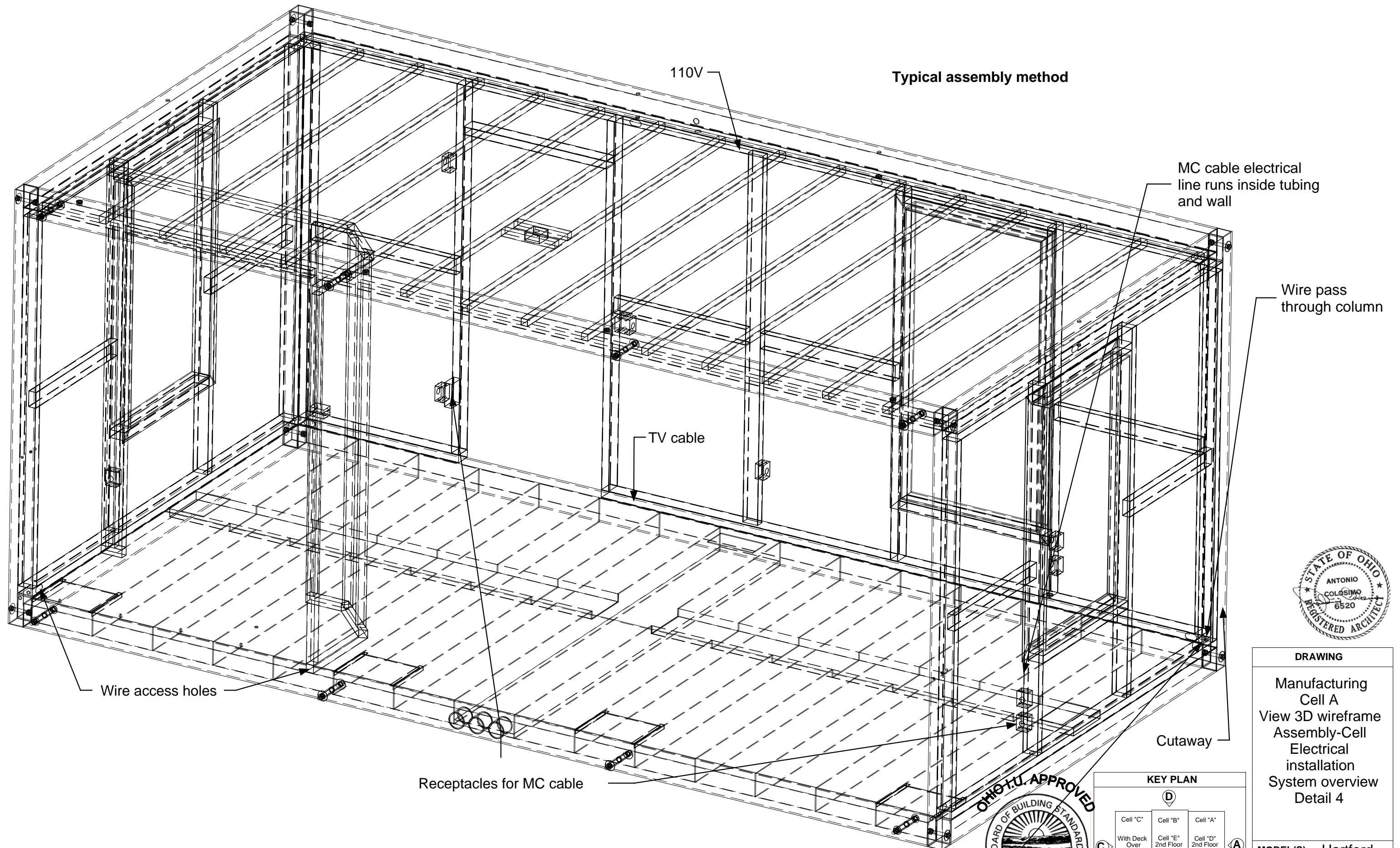

DRAWING

Manufacturing
Cell A
View 3D wireframe
Assembly-Cell
Electrical
installation
System overview
Detail 4

MODEL(S): Hartford

PAGE 109D



April 11, 2006
PDG Domus 060323-1

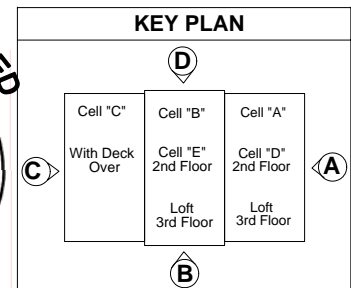
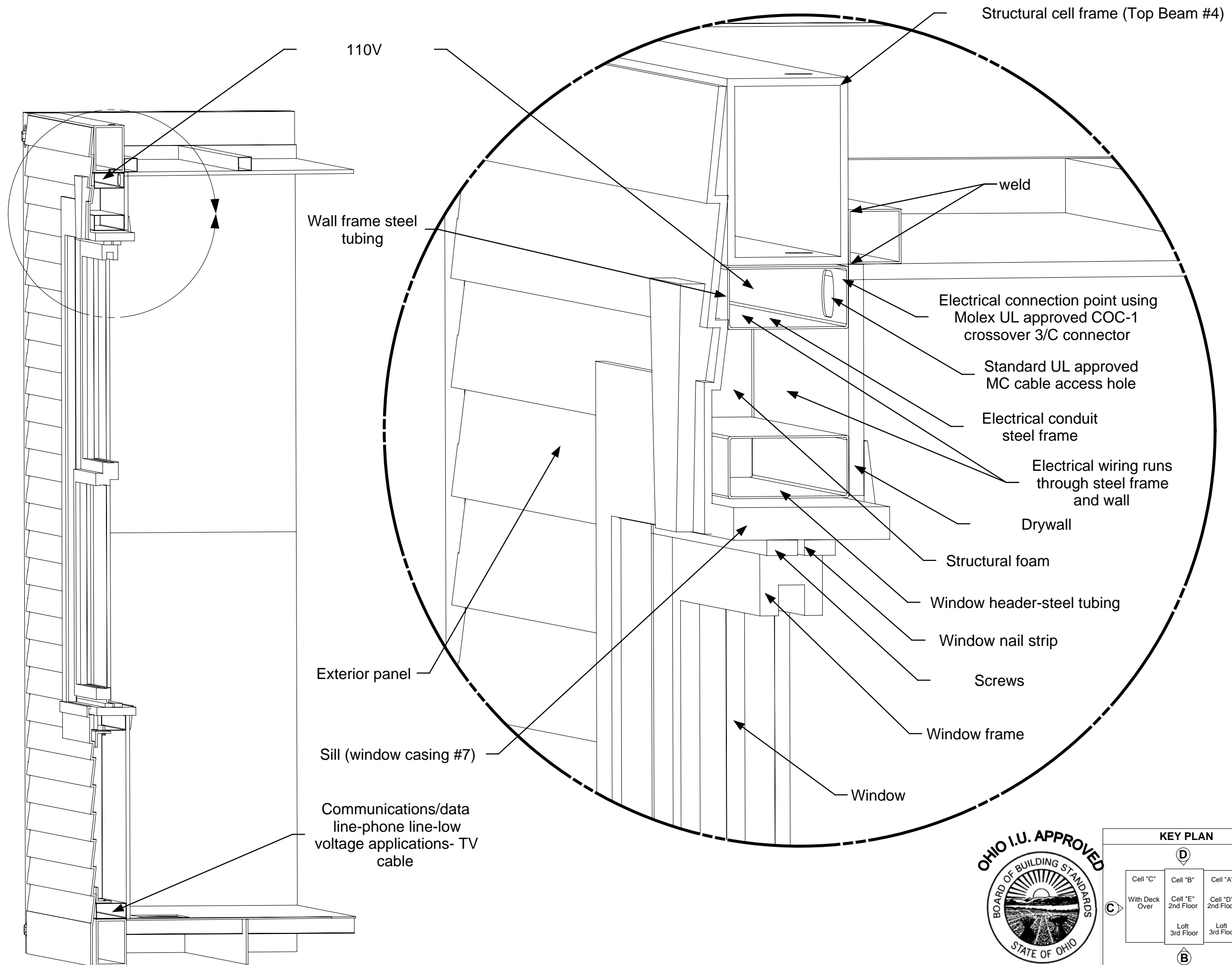

DRAWING

Manufacturing
Cell A
View 3D Cutaway
Electrical
installation
System
overview
Detail 5

MODEL(S): Hartford

PAGE 109E

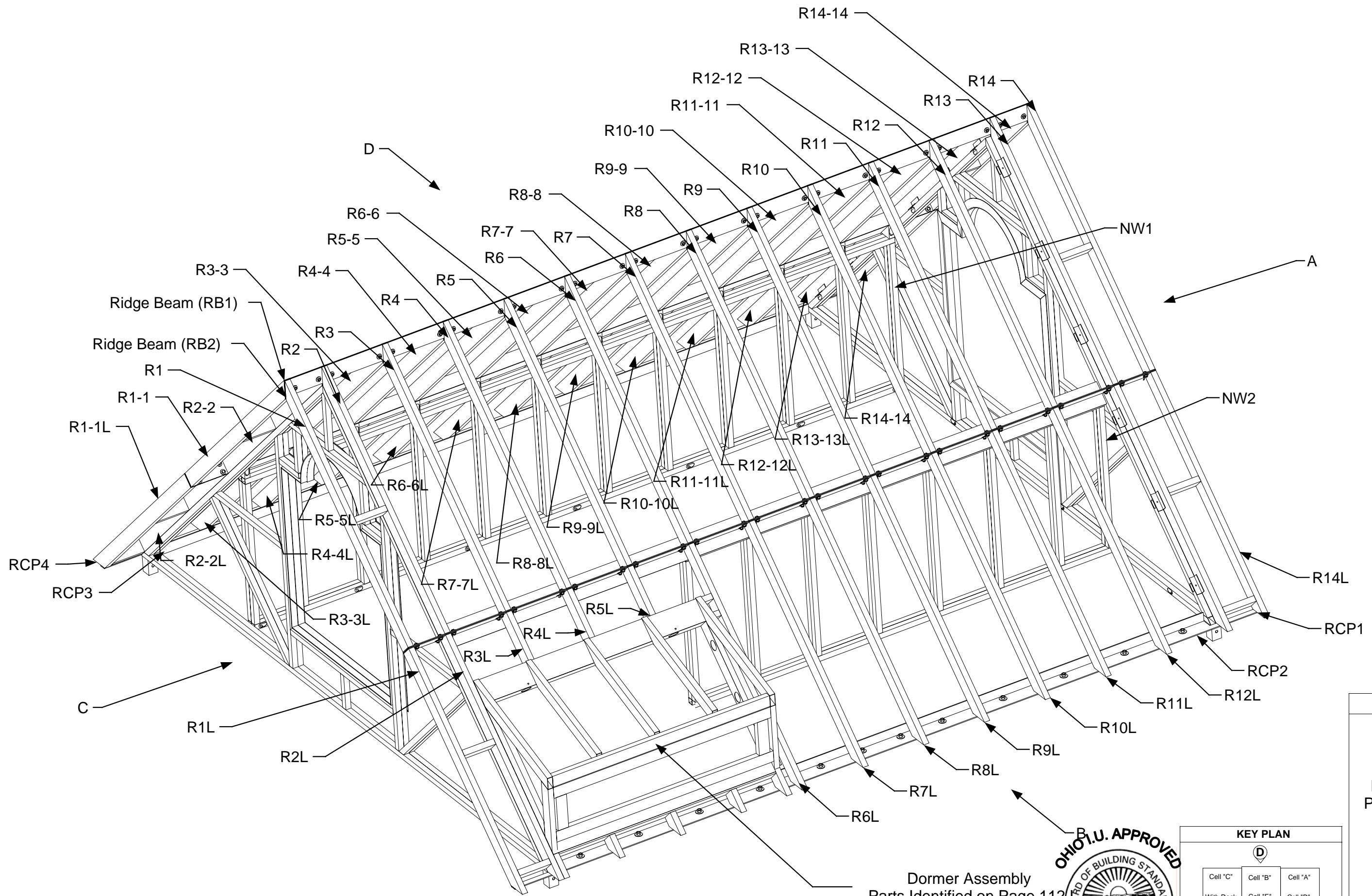

Dormer Assembly
Parts Identified on Page 112

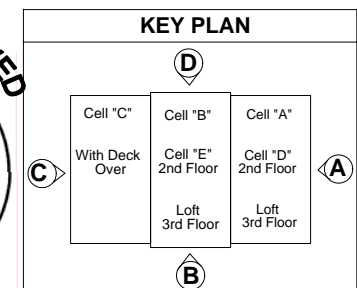

DRAWING

Manufacturing
Roof
View B & C
Roof Assembly
Part Identification
Type 2

MODEL(S): Hartford

PAGE 110I

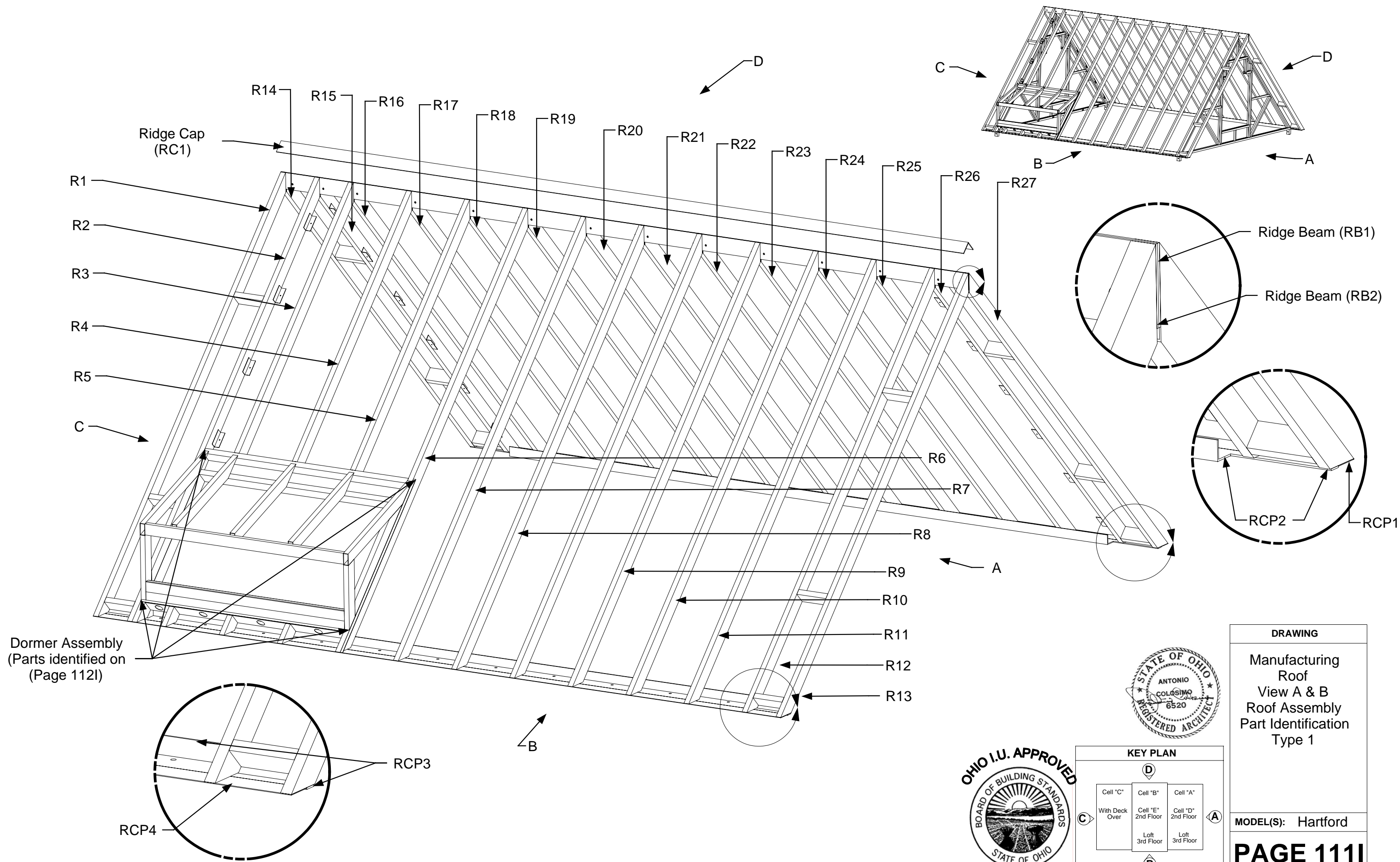

NOTE: ALL PARTS ARE SHOWN WITHOUT THE "CR" IN THE FIRST PART OF THE NAME.
(EXAMPLE: D1 IS ACTUALLY CRD1. DBP1 IS ACTUALLY CRDBP1.)

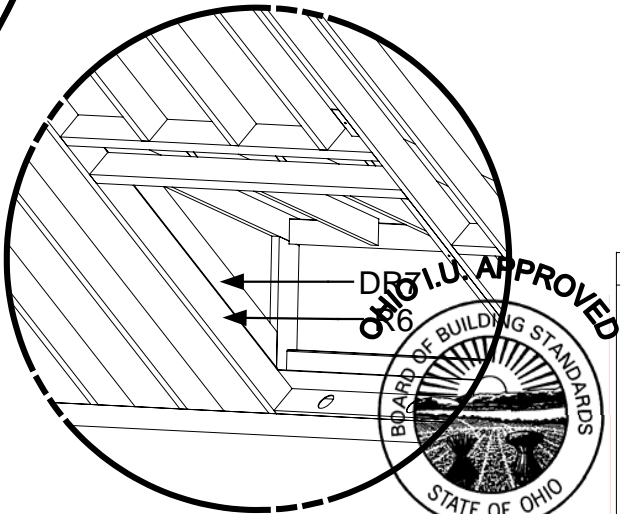
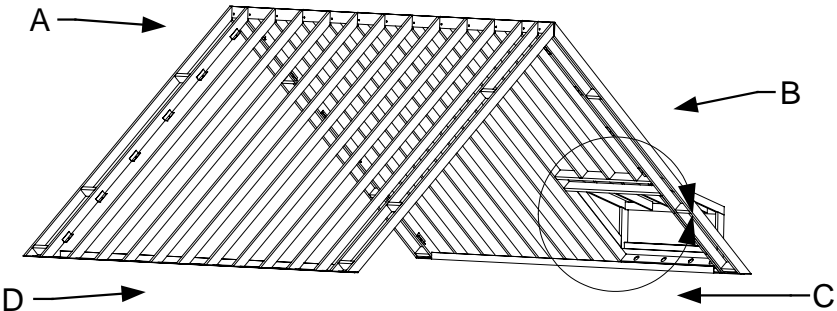
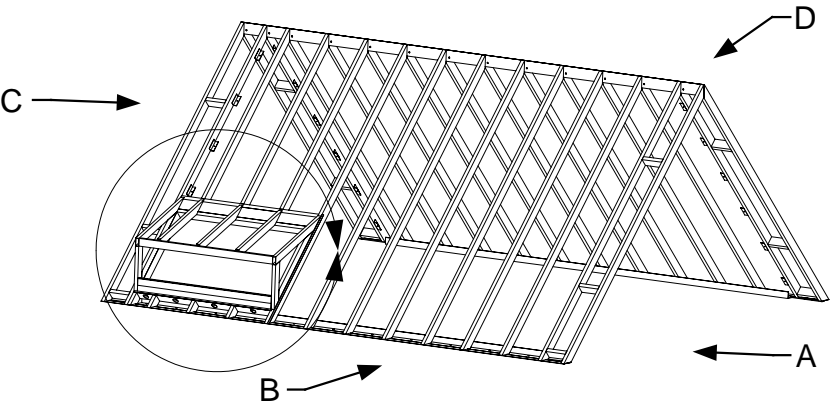
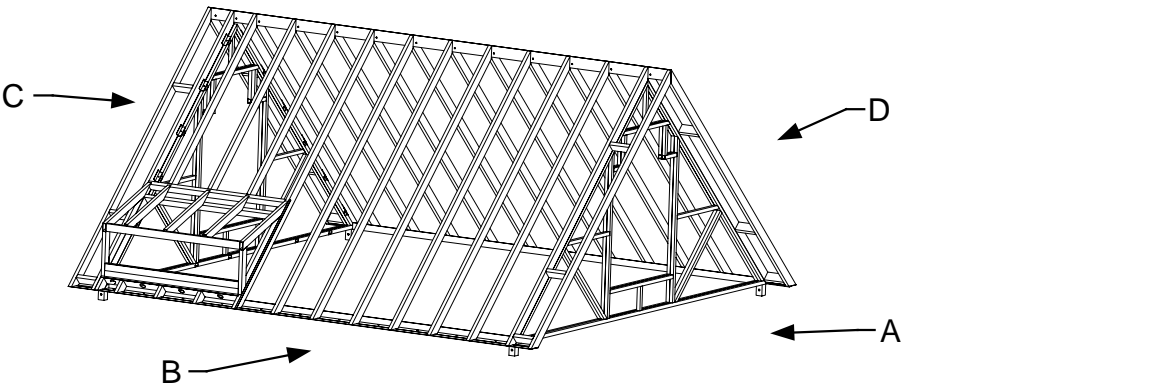
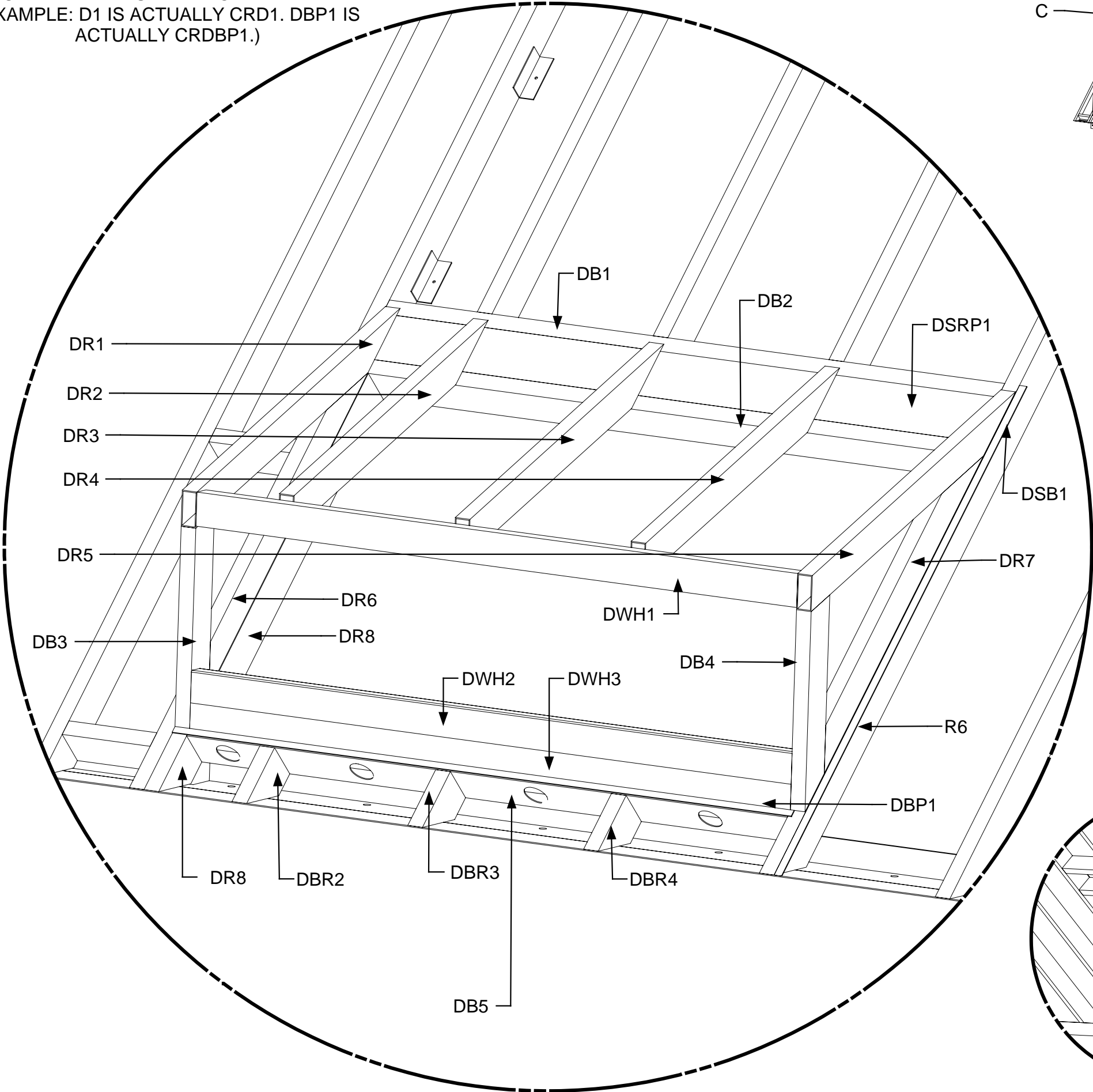

KEY PLAN		
D		
Cell "C" With Deck Over	Cell "B" Cell "E" 2nd Floor Loft 3rd Floor	Cell "A" Cell "D" 2nd Floor Loft 3rd Floor
C	B	A



DRAWING

Manufacturing
Roof
View 3D
Roof Assembly
Part Identification
Dormer
Type1
Type2

MODEL(S): Hartford

PAGE 112I

NOTE: ALL PARTS ARE SHOWN WITHOUT THE "CR" IN THE FIRST PART OF THE NAME. (EXAMPLE: EF7 IS ACTUALLY CREF7. P12 IS ACTUALLY CRP12.)

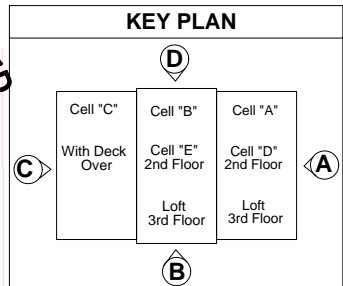
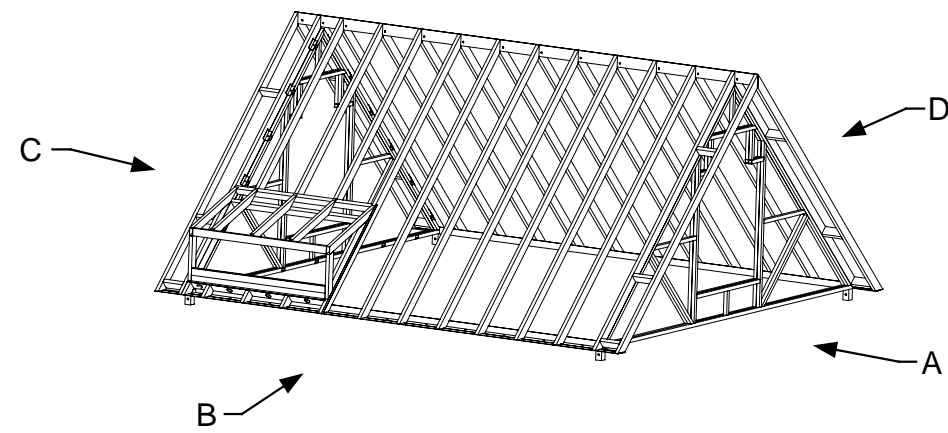
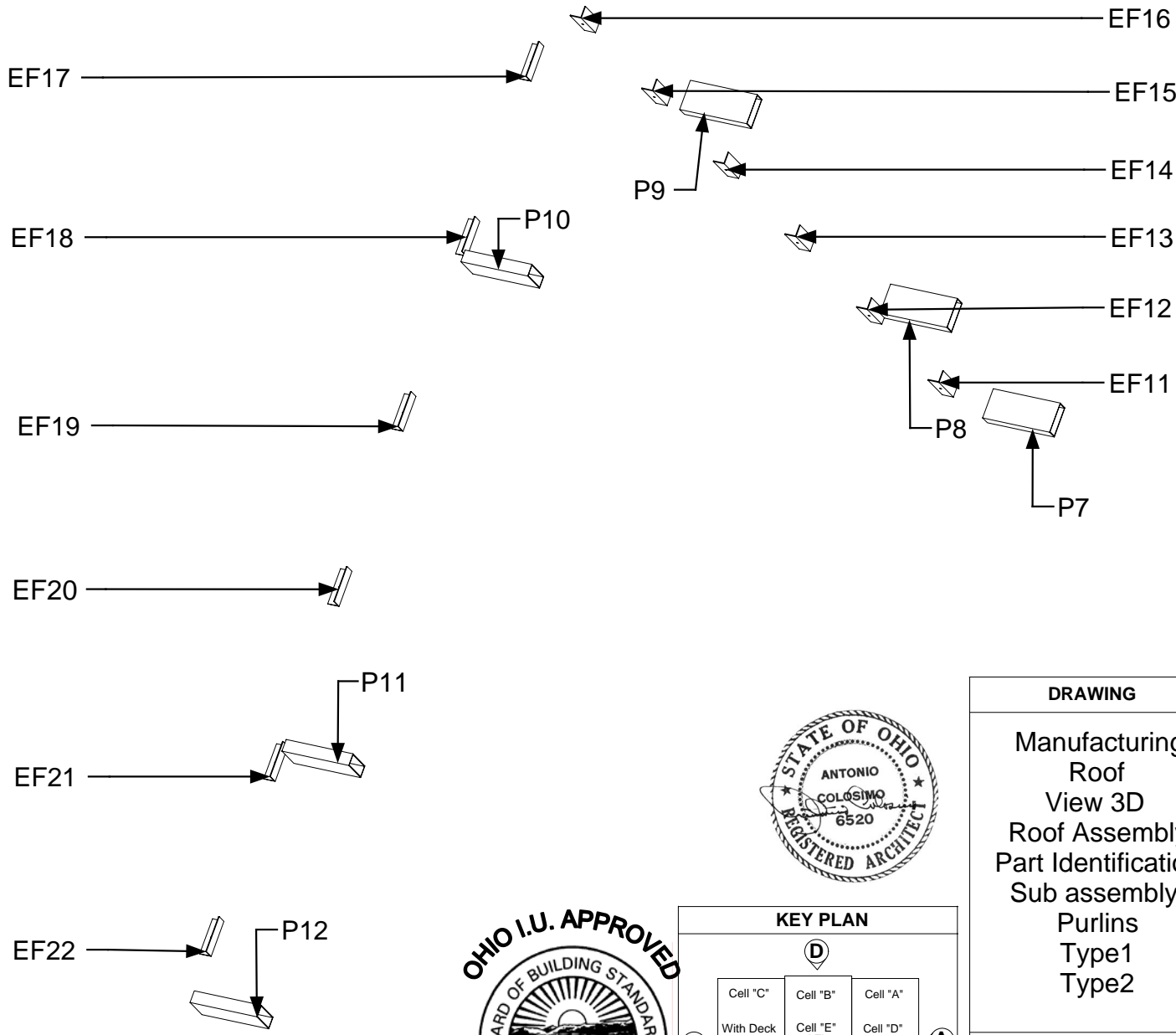
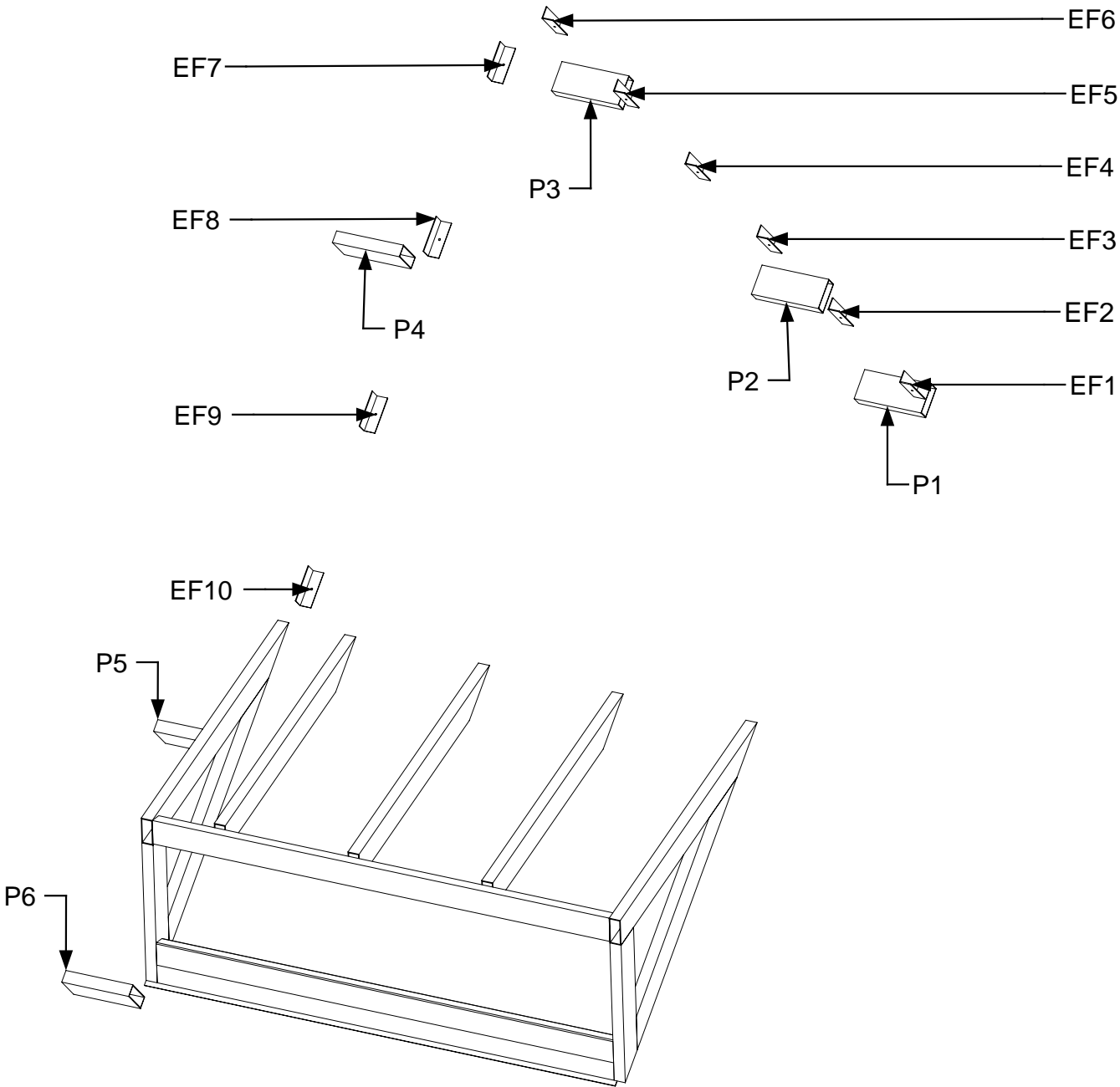

DRAWING	
Manufacturing Roof View 3D Roof Assembly Part Identification Sub assembly- Purlins Type1 Type2	
MODEL(S): Hartford	
PAGE 113I	

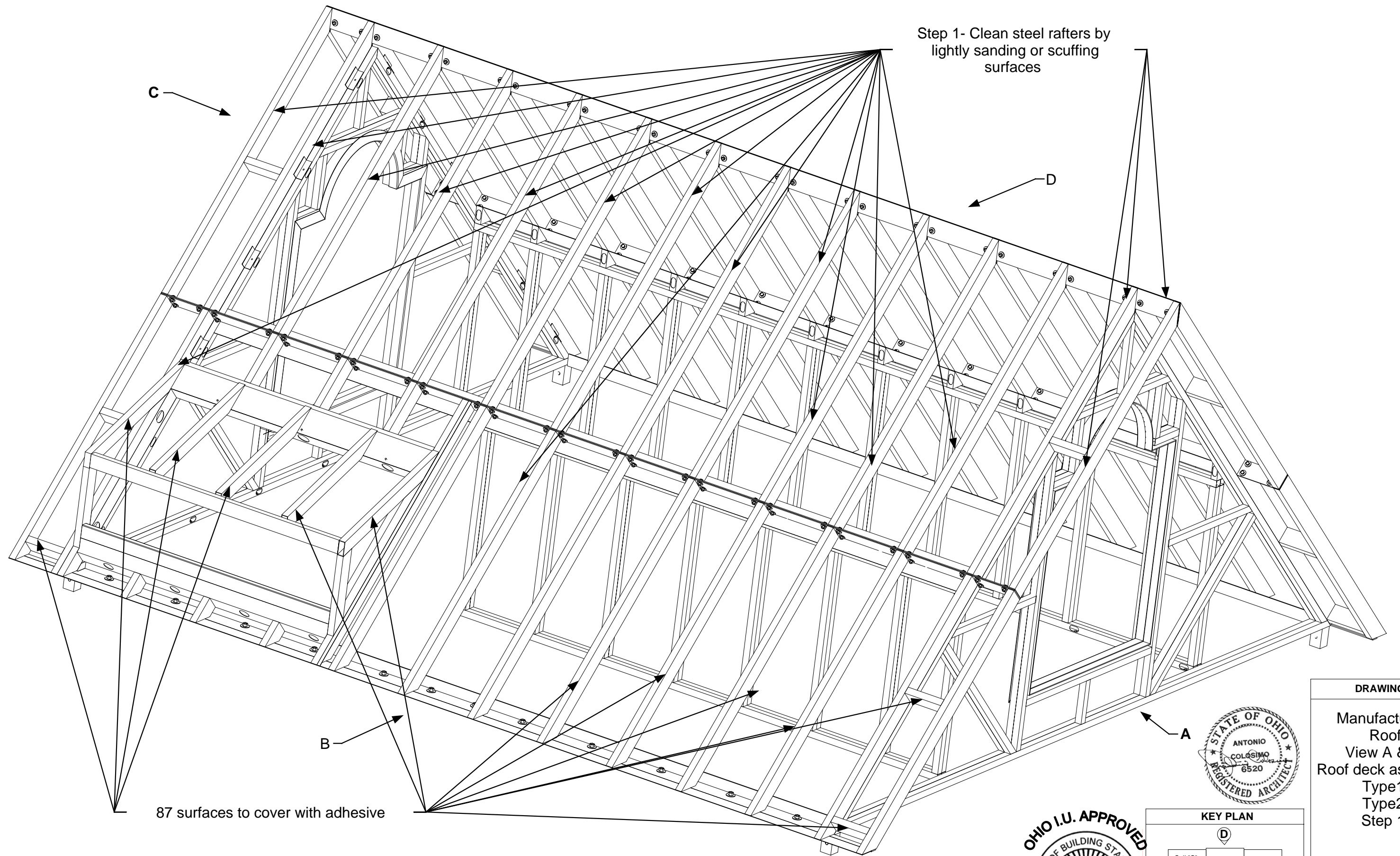

Step 1- Clean steel rafters by
lightly sanding or scuffing
surfaces

C

D

B

A

87 surfaces to cover with adhesive



KEY PLAN

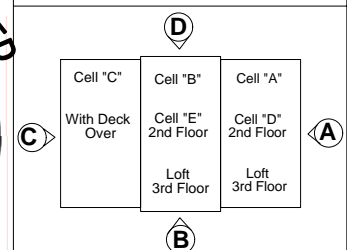

DRAWING

Manufacturing
Roof
View A & B
Roof deck assembly
Type1
Type2
Step 1

MODEL(S): Hartford

PAGE 114I

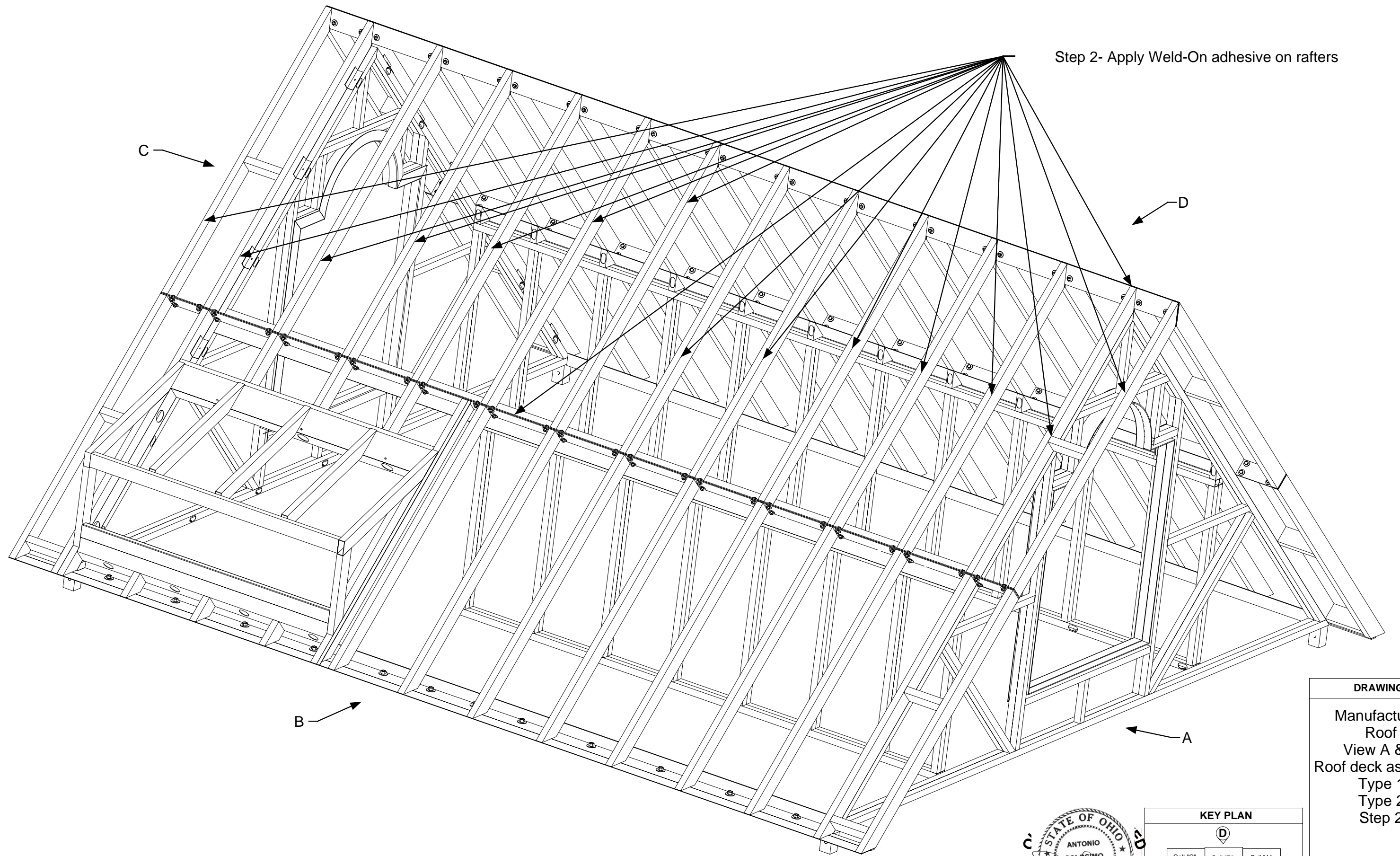

Step 2- Apply Weld-On adhesive on rafters

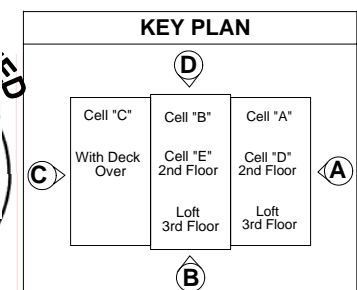

DRAWING
Manufacturing Roof View A & B Roof deck assembly Type 1 Type 2 Step 2
MODEL(S): Hartford
PAGE 1151

Step 3 & 4 - Apply laminated panel on the rafters. Allow .25" overhang of roof deck panel, on gable end of roof

Use stainless steel or galvanized number 20 self-tapping screws .75" in length. Apply the screws every 12" along rafter length

B side of roof uses 140 fasteners. There are 309 fasteners in total, used on the roof assembly

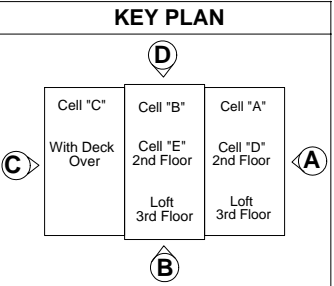

DRAWING

Manufacturing
Roof
View 3D
Roof deck assembly
Type 1
Type 2
Step 3 & 4

MODEL(S): Hartford

PAGE 116I

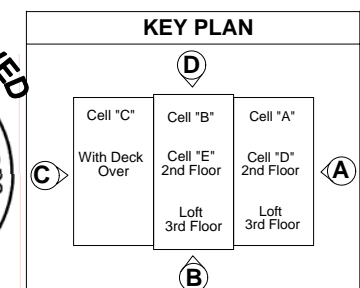
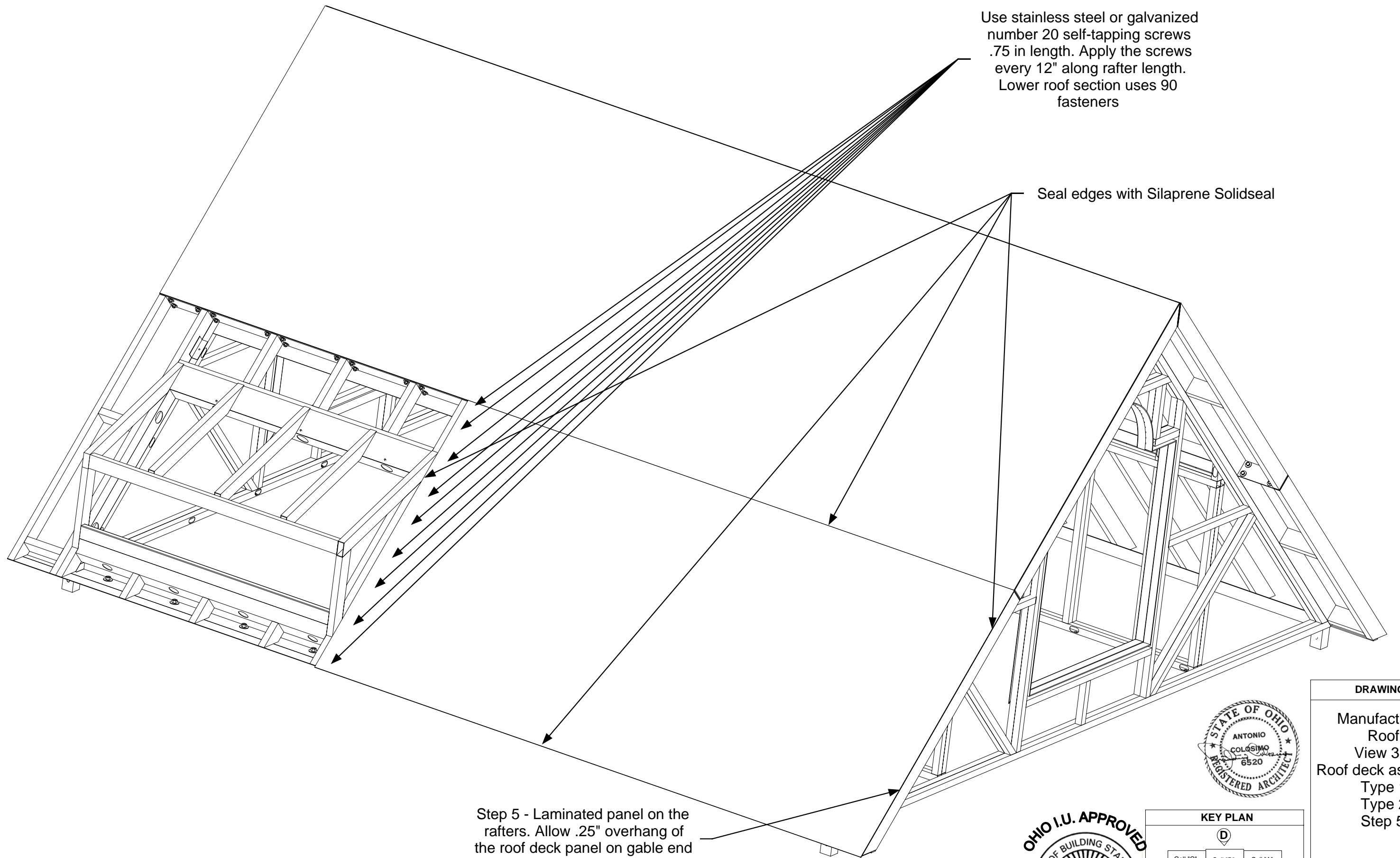

DRAWING

Manufacturing
Roof
View 3D
Roof deck assembly
Type 1
Type 2
Step 5

MODEL(S): Hartford

PAGE 1171

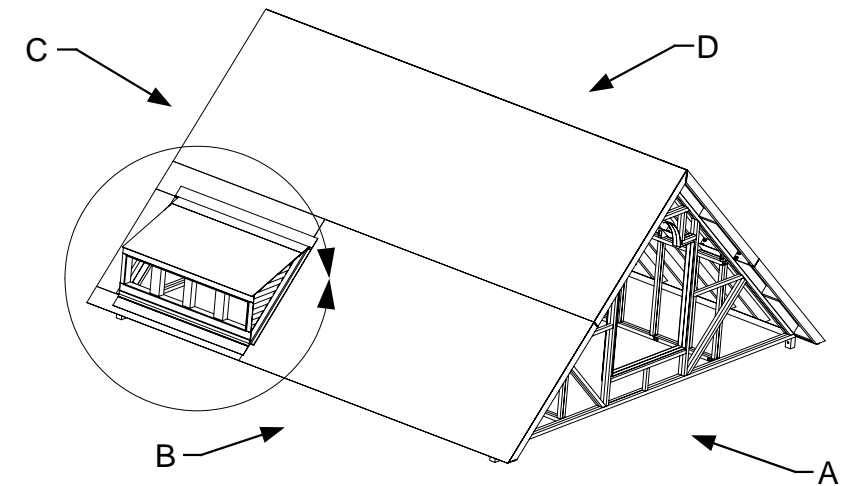
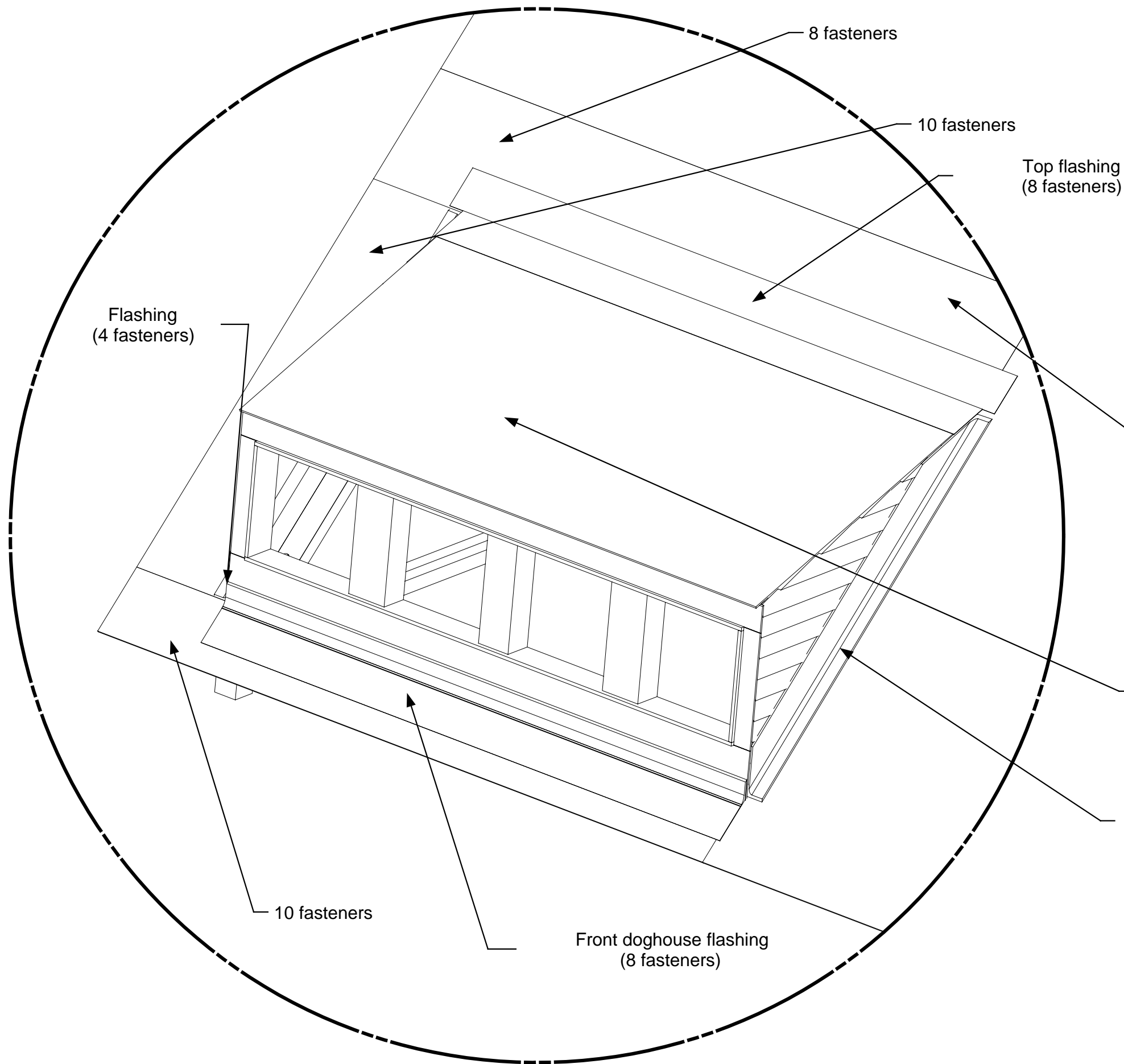

Use stainless steel or galvanized number 20 self-tapping screws .75 in length. Apply the screws every 12" along rafter length.

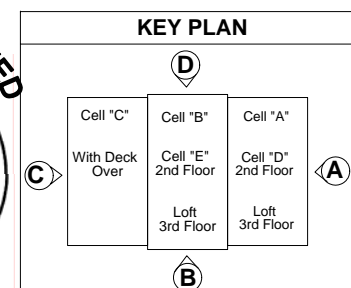

DRAWING
Manufacturing Roof View A & B Roof deck assembly Type 1 Type 2 Step 6
MODEL(S): Hartford
PAGE 118I

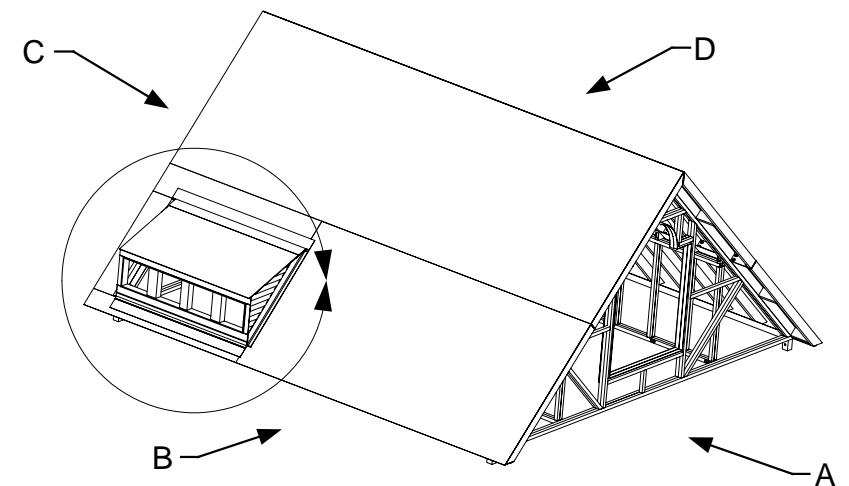
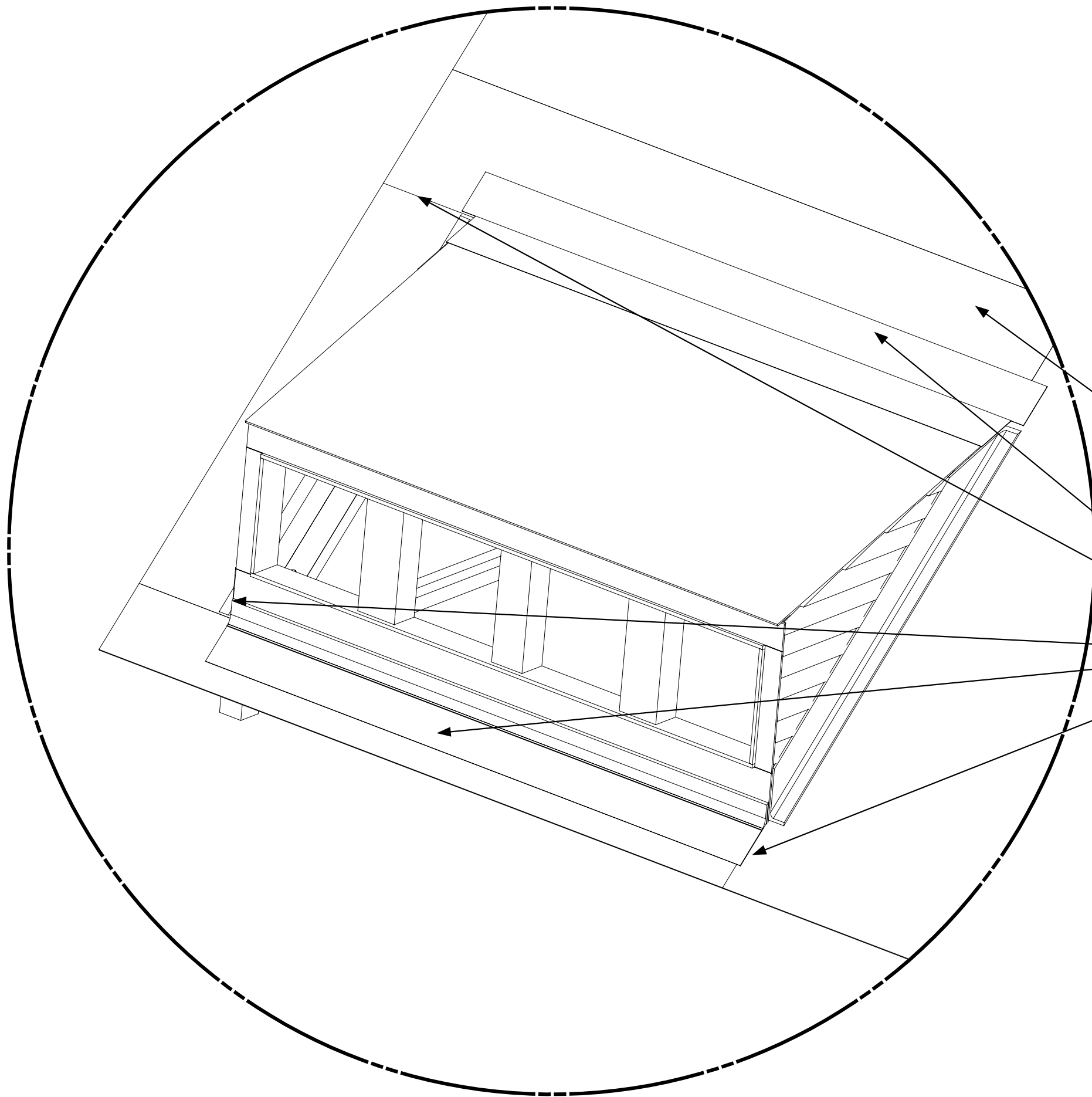

Use stainless steel or galvanized number 20 self-tapping screws .75 in length. Apply the screws every 12" along rafter length.

Using Silaprene Solidseal, coat the bottom of flashing with sealant before attaching with fasteners. After flashing is fastened, seal edges.



KEY PLAN		
C	Cell "C" With Deck Over	Cell "B" Cell "E" 2nd Floor Loft 3rd Floor
		Cell "A" Cell "D" 2nd Floor Loft 3rd Floor
		B

DRAWING

Manufacturing
Roof
View A & B
Roof deck assembly
Type 1
Type 2
Step 7

MODEL(S): Hartford

PAGE 119I

For more detailed information on the sealant review (Support Document 1 & 2 section 10)

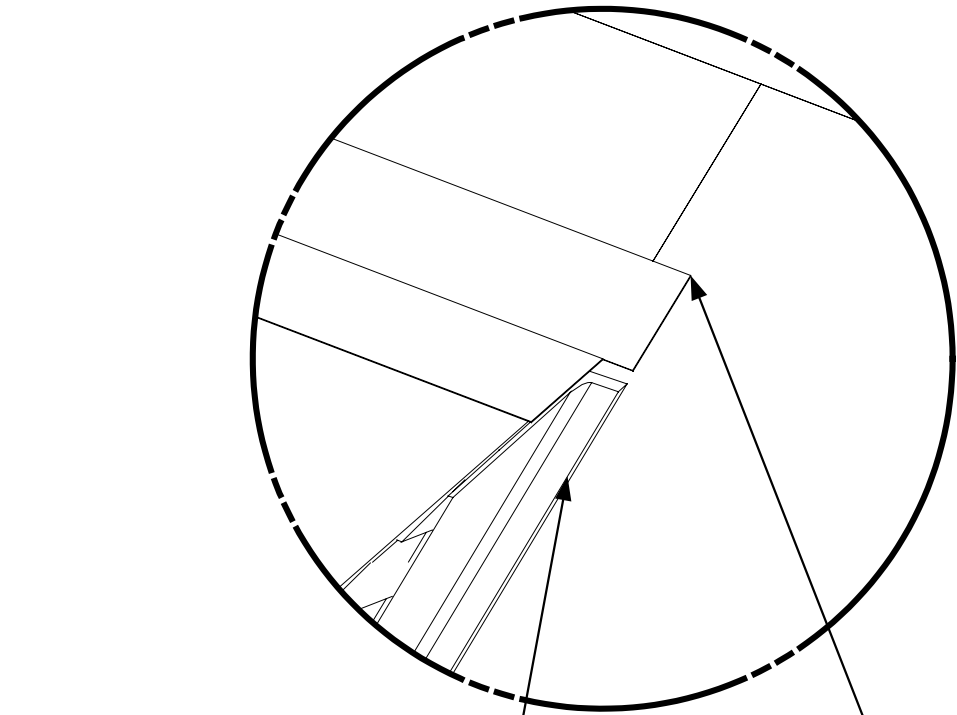

Use stainless steel or galvanized number 20 self-tapping screws .75 in length. Apply the screws every 12" along rafter length.

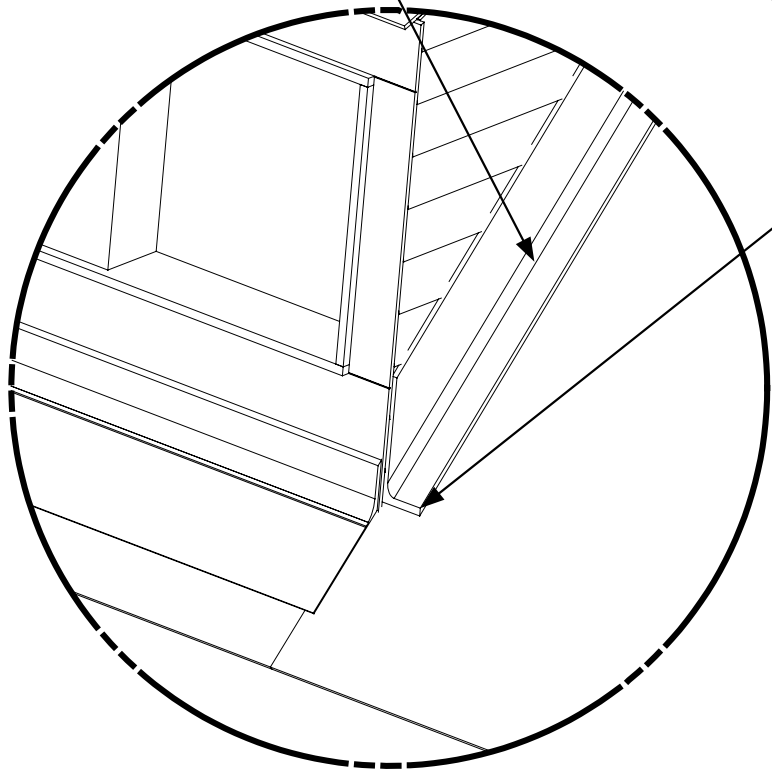

Do not install fasteners on lower flashing, in front of window, until gutter is installed.

Using Silaprene Solidseal coat the bottom of flashing with sealant before attaching with fasteners. After flashing is fastened, seal edges.

Silaprene Solidseal is both an adhesive and a sealant. The sealant is pigmented to match the surfaces it is used on

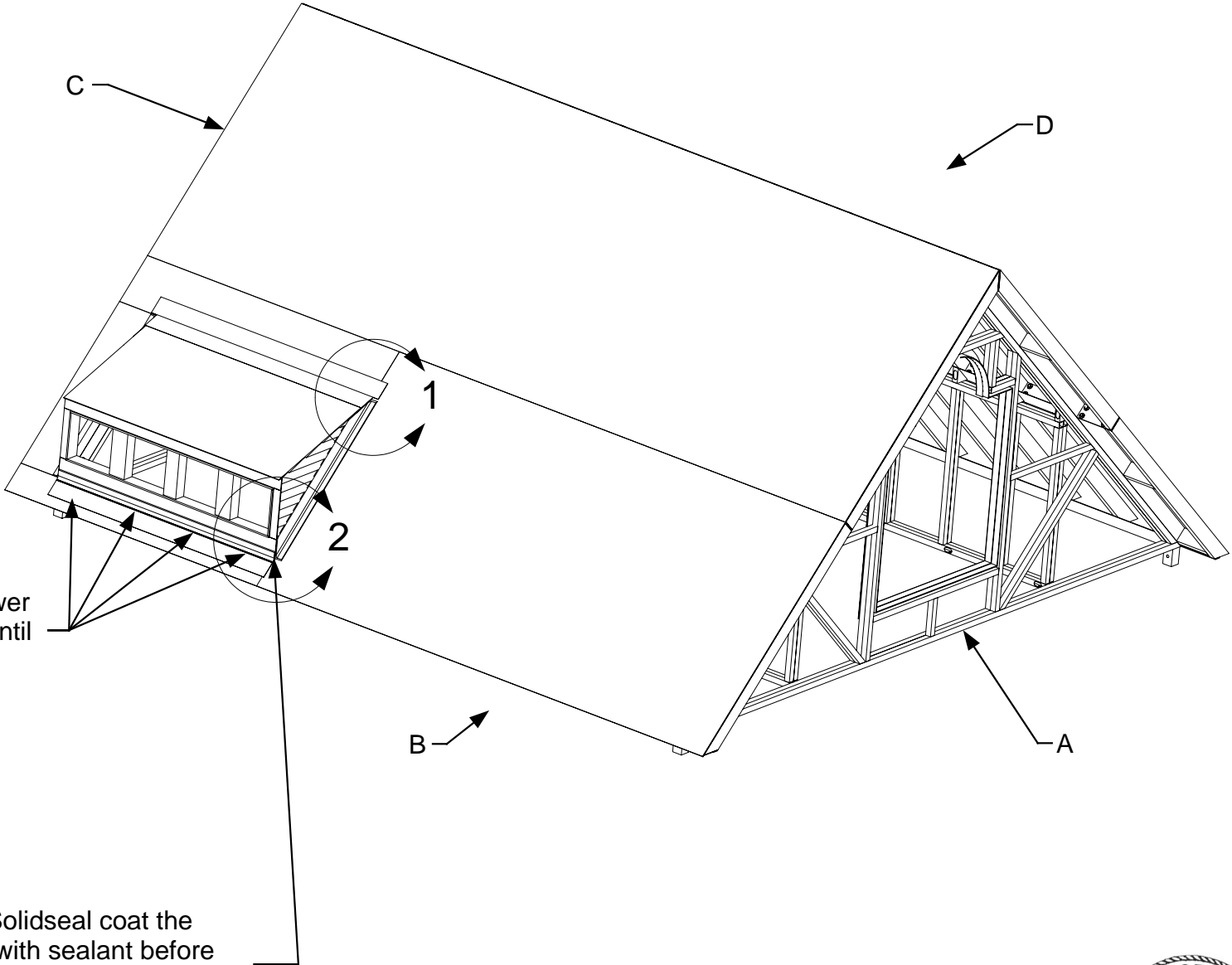

KEY PLAN		
Cell "C" With Deck Over	Cell "B" Cell "E" 2nd Floor Loft 3rd Floor	Cell "A" Cell "D" 2nd Floor Loft 3rd Floor

DRAWING

Manufacturing
Roof
View A & B
Roof deck assembly
Type 1
Type 2
Step 8

MODEL(S): Hartford

PAGE 120I

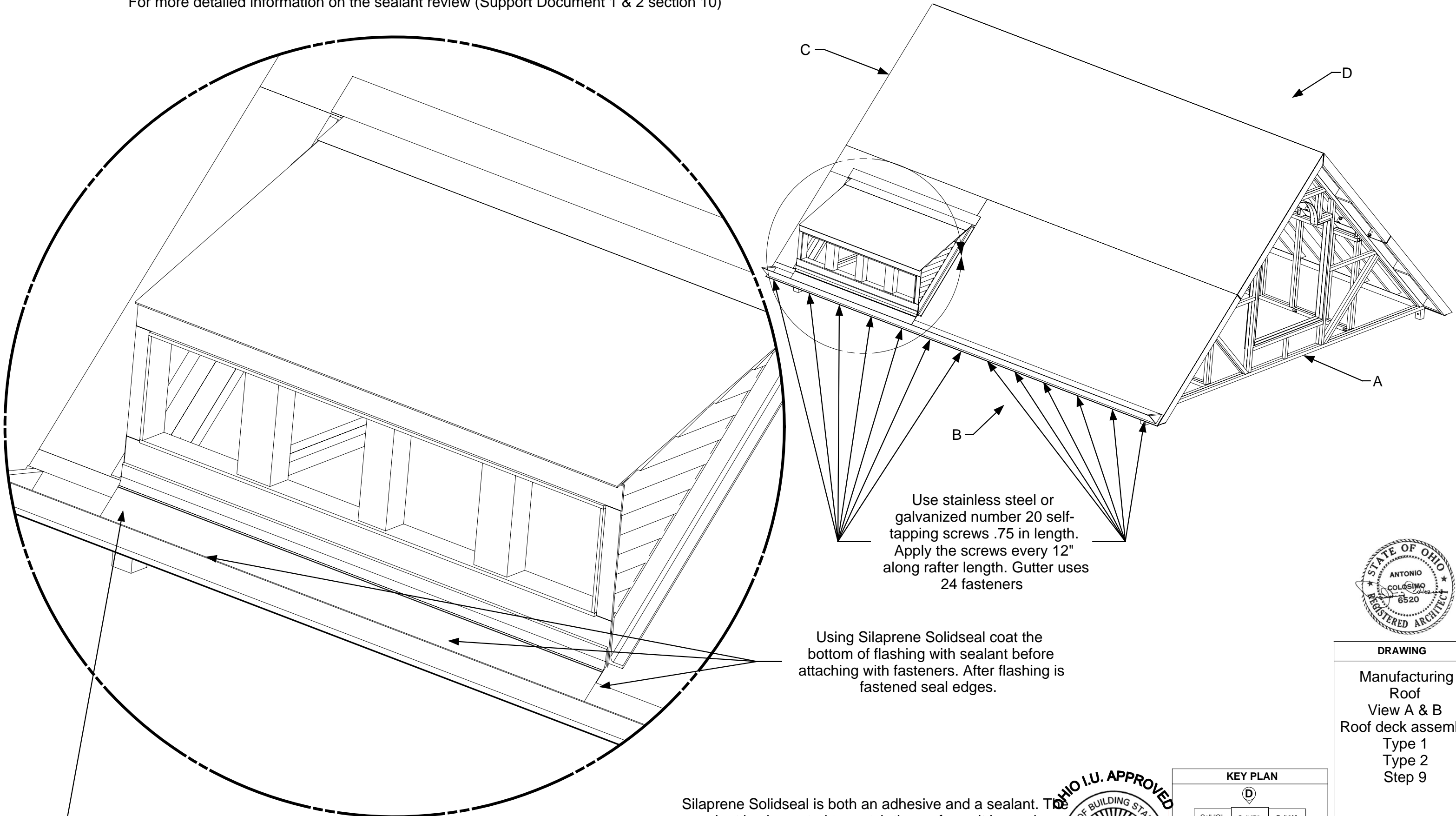

DRAWING
Manufacturing Roof View A & B Roof deck assembly Type 1 Type 2 Step 9
MODEL(S): Hartford
PAGE 1211

Silaprene Solidseal is both an adhesive and a sealant. The sealant is pigmented to match the surfaces it is used on.



KEY PLAN		
C	Cell "C" With Deck Over	Cell "B" Cell "E" 2nd Floor Loft 3rd Floor
	Cell "A" Cell "D" 2nd Floor Loft 3rd Floor	A
D		
B		

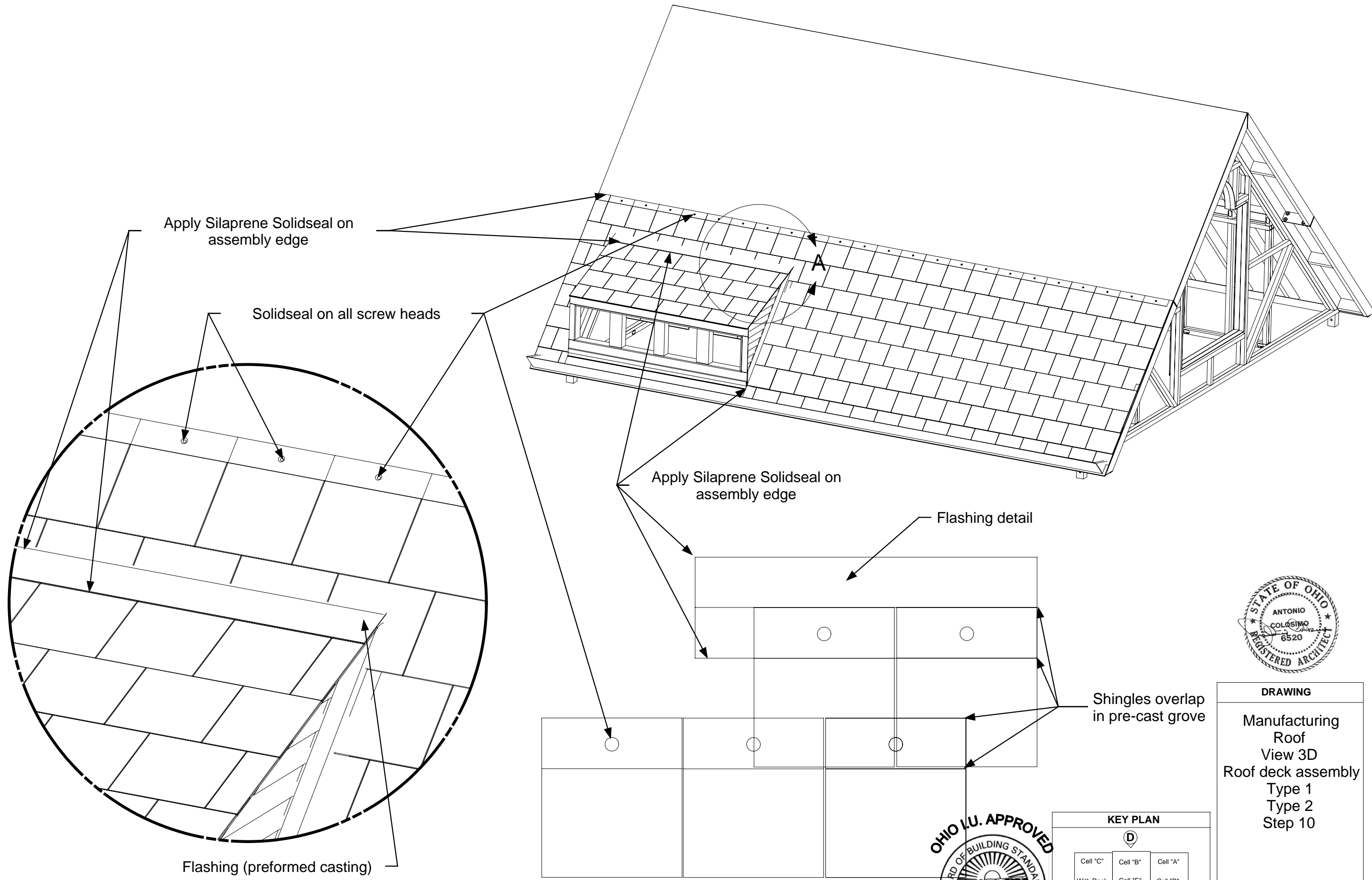

DRAWING
Manufacturing Roof View 3D Roof deck assembly Type 1 Type 2 Step 10
MODEL(S): Hartford
PAGE 122I



Finished factory components

Use Silaprene Solidseal sealant on steel edges between upper roof section. Apply sealant on shingle bottom leading edge before installation



DRAWING

Manufacturing
Roof
View 3D
Roof deck assembly
assembly
Type 1
Type 2
Step 11

MODEL(S): Hartford

PAGE 1231

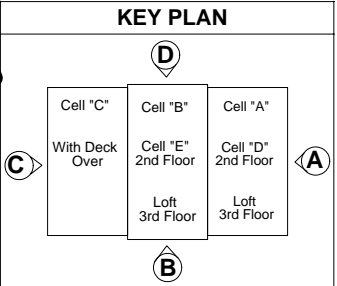

Place cap on roof and attach with stainless steel galvanized nuber 20 self-tapping screws .75" in length. Apply screws every 24" on both sides of ridge cap with sealant.

Use Silaprene Solidseal sealant on ridge beam edge. Coat bottom of ridge cap with sealant. Place cap on roof and attach with stainless steel or galvanized number 20 self-tapping screws .75" in length. Apply screws every 24" on both sides of ridge cap. Seal edges of ridge cap with sealant.

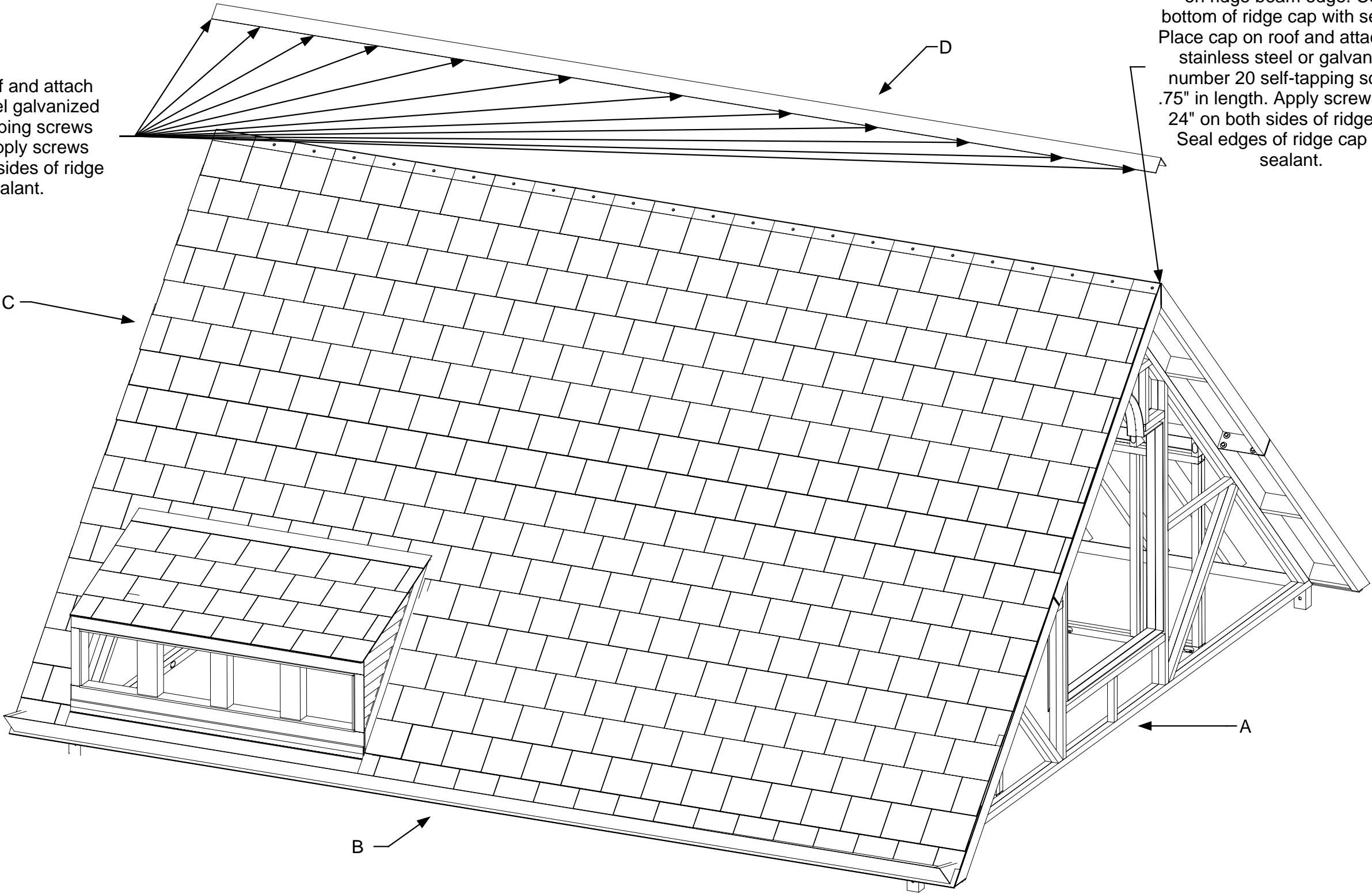

DRAWING

Manufacturing
Roof
View A & B
Roof deck assembly
Type 1
Type 2
Step 12

MODEL(S): Hartford

PAGE 1241

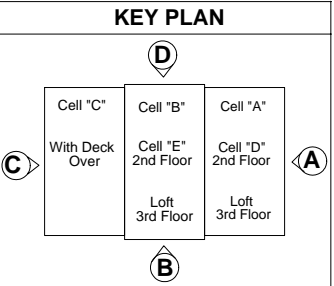

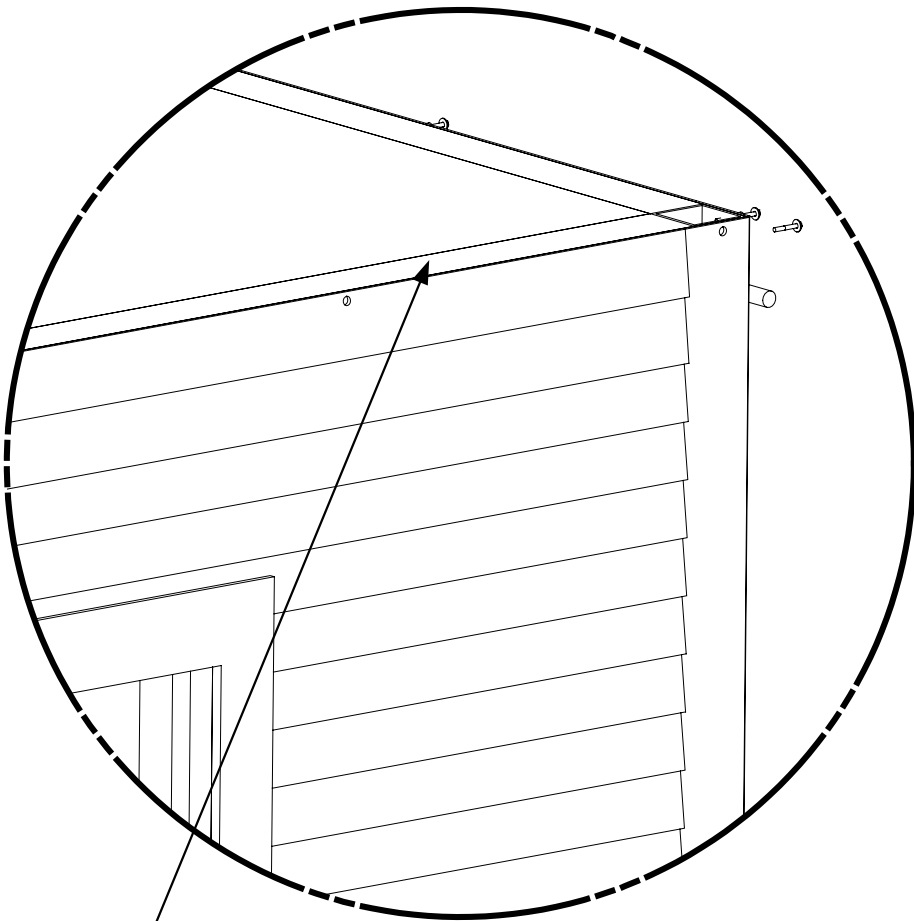
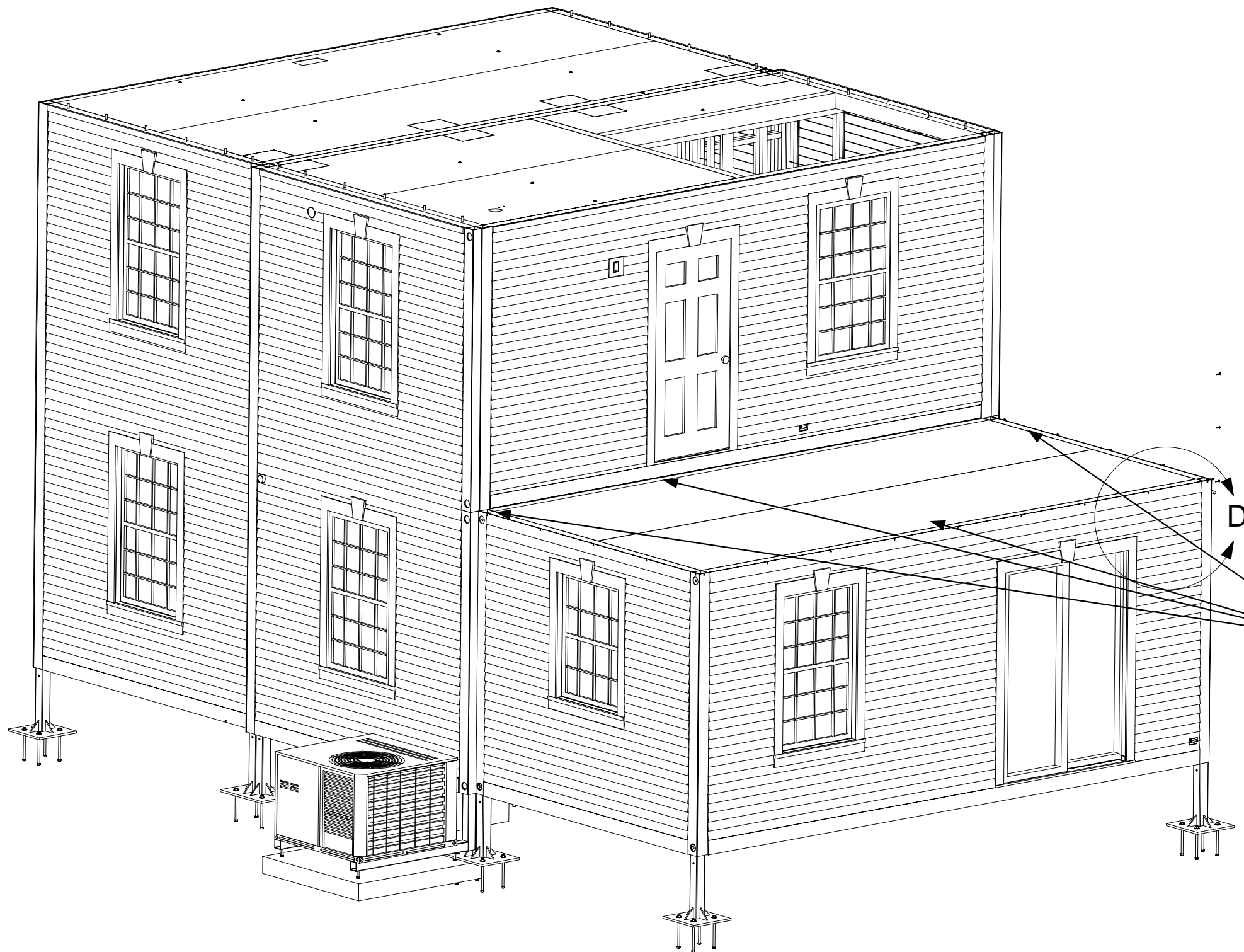

FIELD NOTES

Uniroyal Silaprene/Adhesive/Sealant
applied to contact surfaces

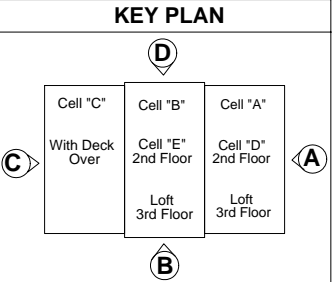

DRAWING

Manufacturing
Cell C
View 3D
Assembly-Cell
Installation-Deck
cap

MODEL(S): Hartford

PAGE 125J

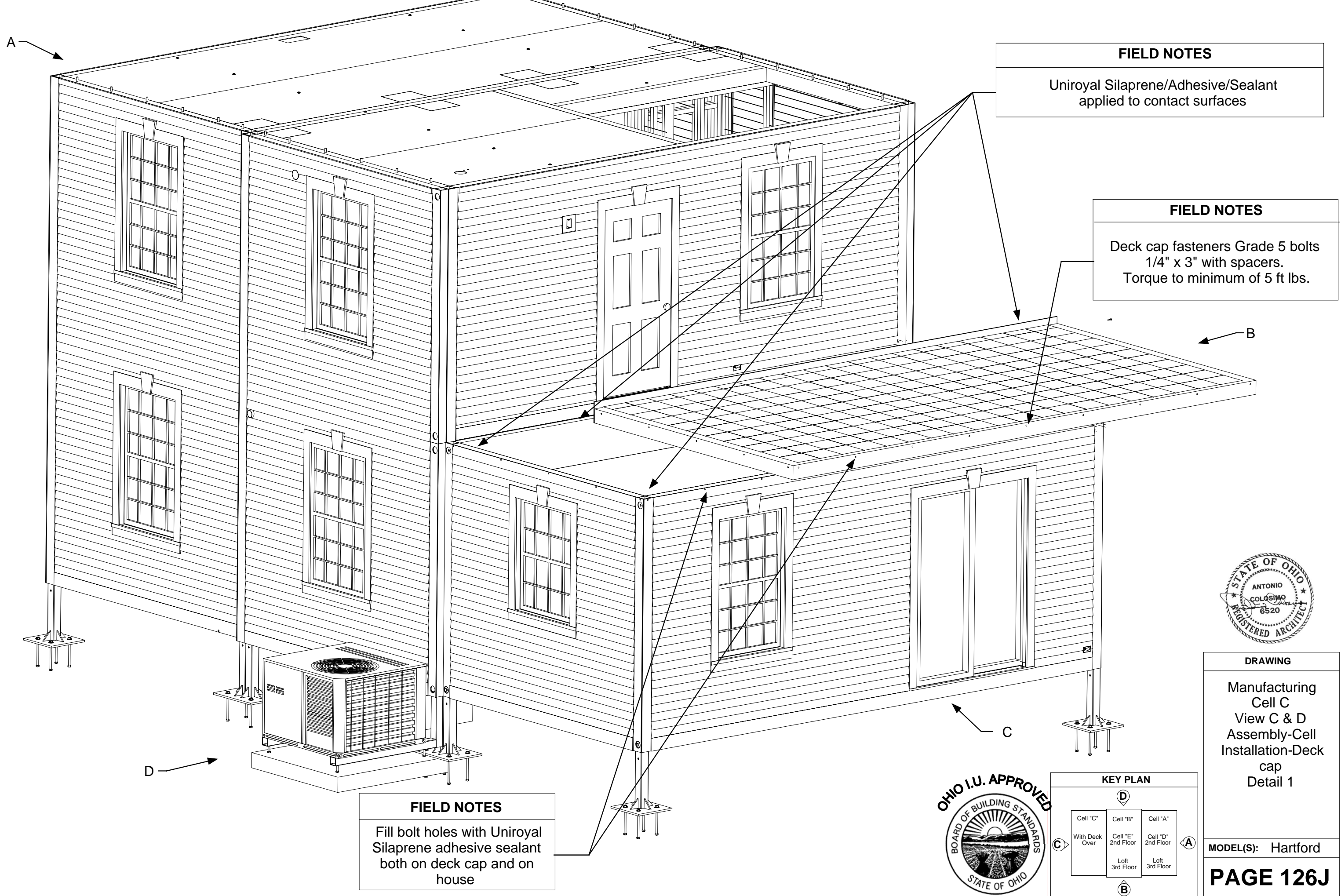

FIELD NOTES

Uniroyal Silaprene/Adhesive/Sealant
applied to contact surfaces

FIELD NOTES

Deck cap fasteners Grade 5 bolts
1/4" x 3" with spacers.
Torque to minimum of 5 ft lbs.

FIELD NOTES

Fill bolt holes with Uniroyal
Silaprene adhesive sealant
both on deck cap and on
house



DRAWING

Manufacturing
Cell C
View C & D
Assembly-Cell
Installation-Deck
cap
Detail 1

MODEL(S): Hartford

PAGE 126J

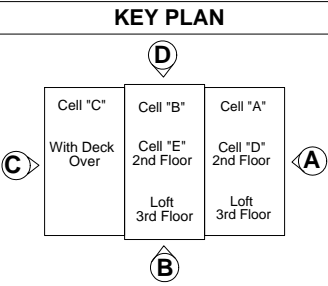



FIELD NOTES

Deck cap fasteners Grade 5 bolts
1/4" x 3" with spacers.
Torque to minimum of 5 ft lbs.

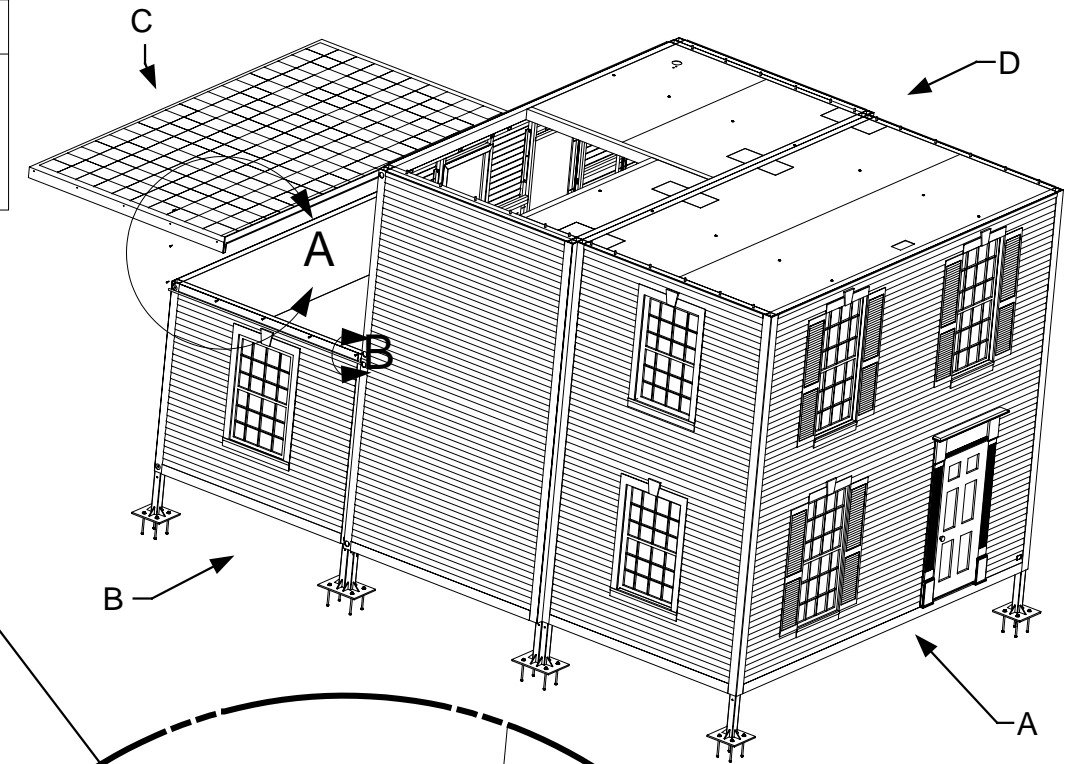

FIELD NOTES

Fill bolt holes with Uniroyal
Silaprene adhesive sealant
both on deck cap and on
house

FIELD NOTES

Flashing Notes
Deck cap has flashing built into it.
Apply on flashing 4 passes of Uniroyal Silaprene
adhesive sealant. Excess sealant will squeeze out
after bolting cap takes place. Remove excess
sealant from edge. Sealant is colored the same as
home.

FIELD NOTES

Fill bolt holes with Uniroyal
Silaprene adhesive sealant
both on deck cap and on
house

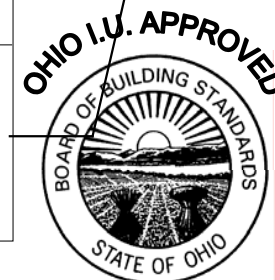

KEY PLAN

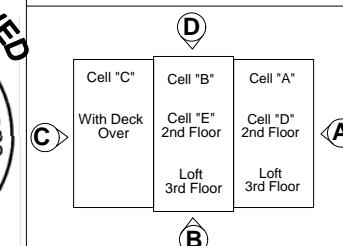

DRAWING

Manufacturing
Cell C
View A & B
Assembly-Cell
Installation -Deck cap
Detail 2

MODEL(S): Hartford

PAGE 127J

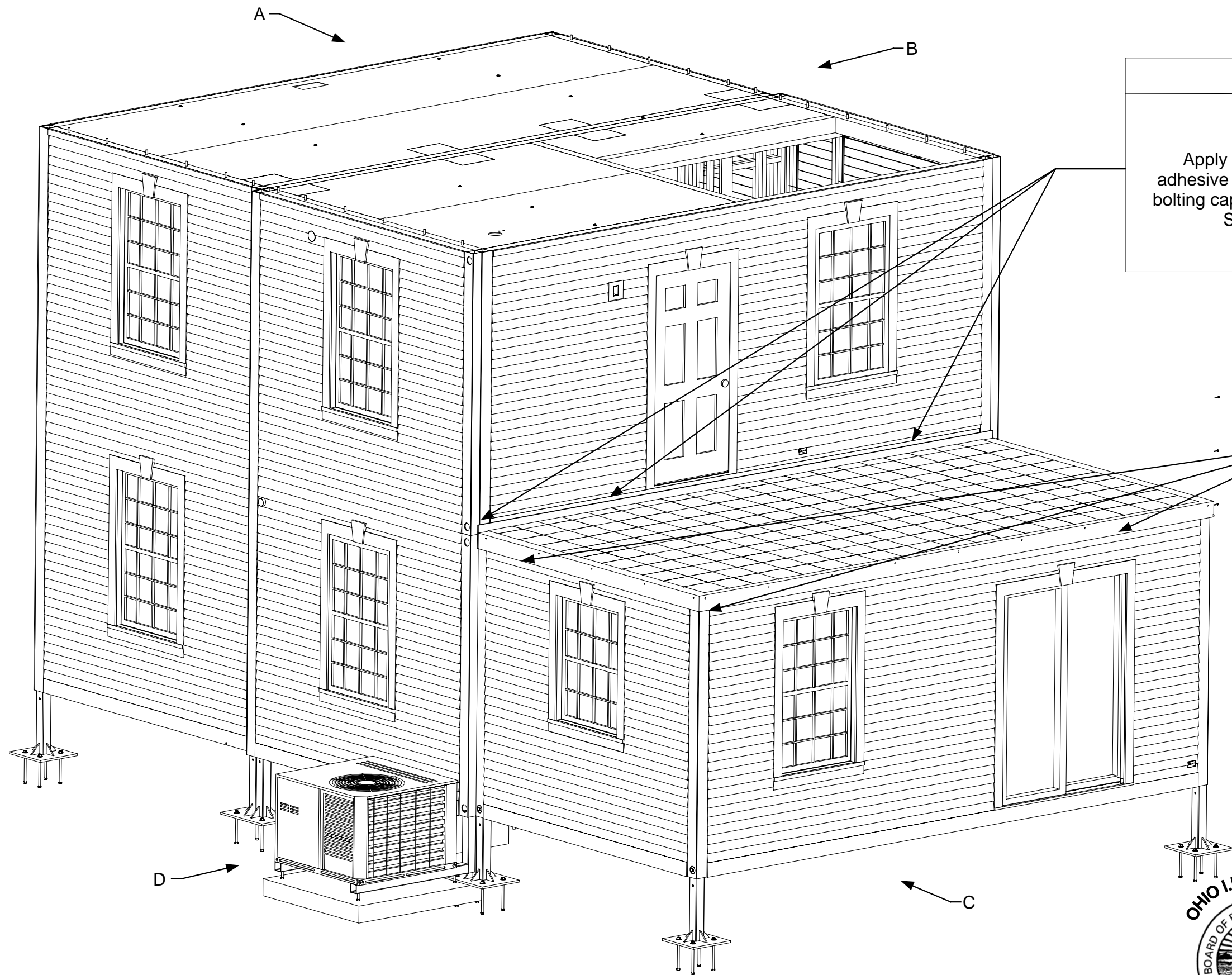

FIELD NOTES

Flashing Notes

Deck cap has flashing built into it.
Apply on flashing 4 passes of Uniroyal Silaprene adhesive sealant. Excess sealant will squeeze out after bolting cap in place. Remove excess sealant from edge.
Sealant is colored the same as home.

FIELD NOTES

Place sealant on edge of deck cap



DRAWING

Manufacturing
Cell C
View C & D
Assembly-Cell
Installation-Deck
cap
Detail 3

MODEL(S): Hartford

PAGE 128J

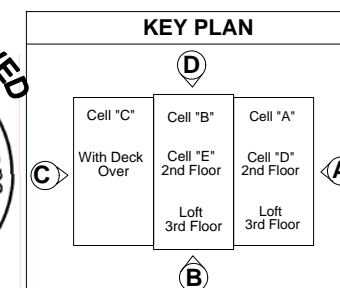

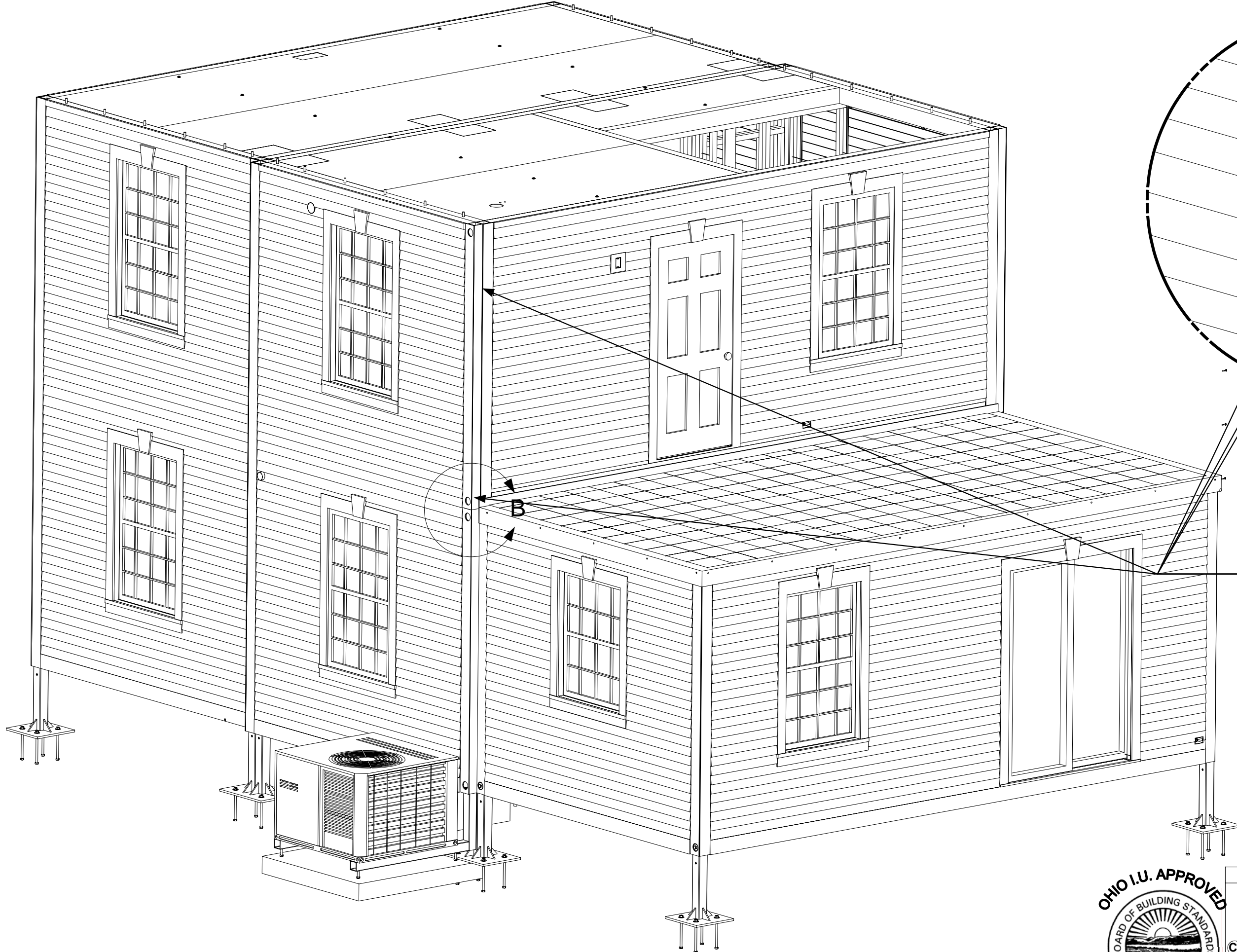

FIELD NOTES

Flashing Notes
Deck cap has flashing built into it. Apply on flashing 4 passes of Uniroyal Silaprene adhesive sealant. Excess sealant will squeeze out after bolting cap takes place. Remove excess sealant from edge. Sealant is colored the same as home.

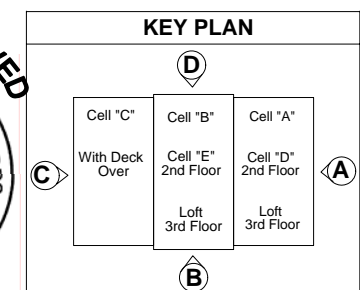

DRAWING

Manufacturing
Cell C
View C & D
Assembly-Cell
Installation-Deck
cap
Detail 4

MODEL(S): Hartford

PAGE 129J

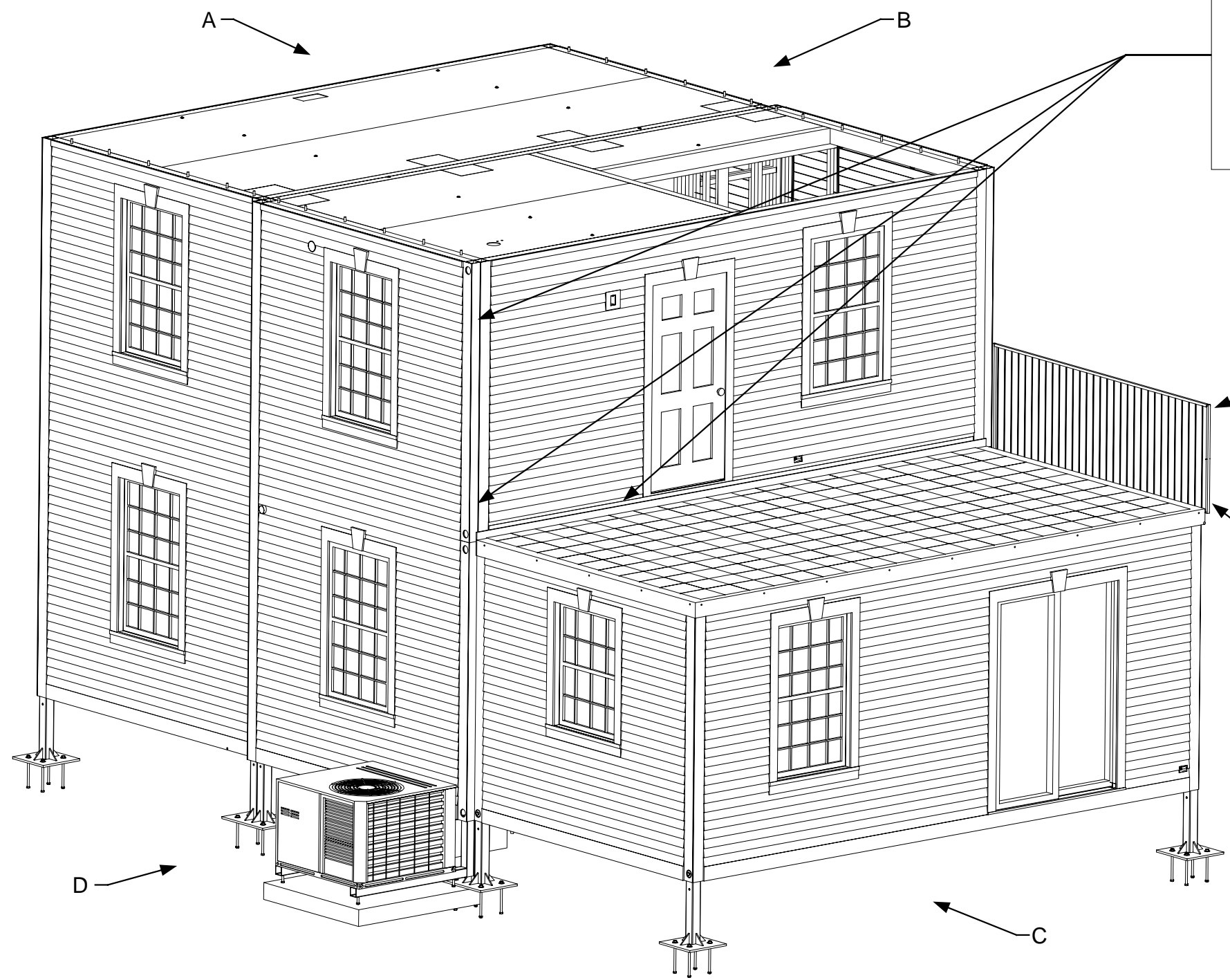

FIELD NOTES

Flashing Notes
Deck cap has flashing built into it.
Apply on flashing 4 passes of Uniroyal Silaprene adhesive sealant. Excess sealant will squeeze out after bolting cap takes place. Remove excess sealant from edge. Sealant is colored the same as home.

FIELD NOTES

Bolt deck rail on to cell

FIELD NOTES

Deck cap fasteners Grade 5 Bolts
1/4" x 3" with spacers.
Torque to minimum of 5 ft lbs.

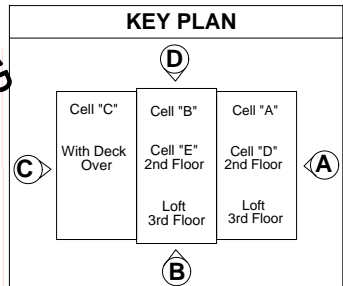

DRAWING

Manufacturing
Cell C
View C & D
Assembly-Cell
Installation-Deck
cap
Detail 5

MODEL(S): Hartford

PAGE 130J

FIELD NOTES
Place sealant on bolts before installation.

FIELD NOTES
Deck cap & Hand Rail fasteners Grade 5 Bolts 1/4"x3" with spacers. Torque to minimum of 5 ft lbs.

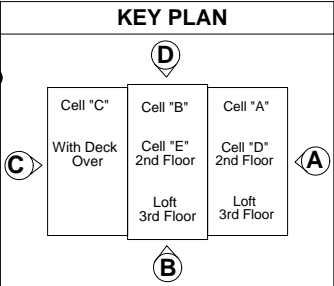
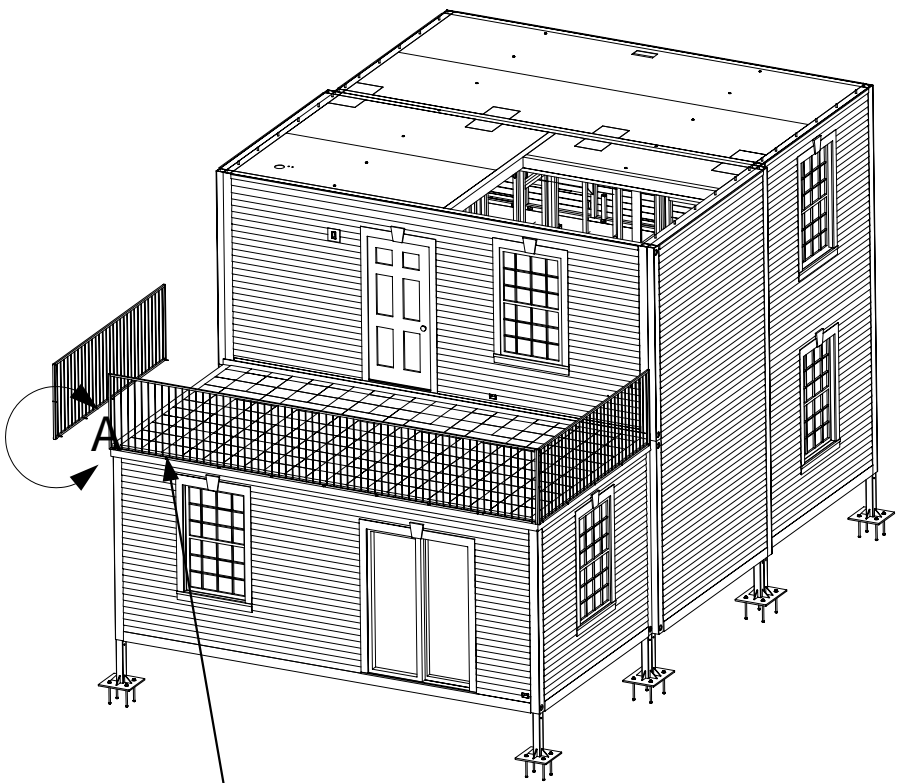

DRAWING

Manufacturing
Cell C
View B & C
Assembly-Cell
Installation-Deck
cap
Detail 6

MODEL(S): Hartford

PAGE 131J

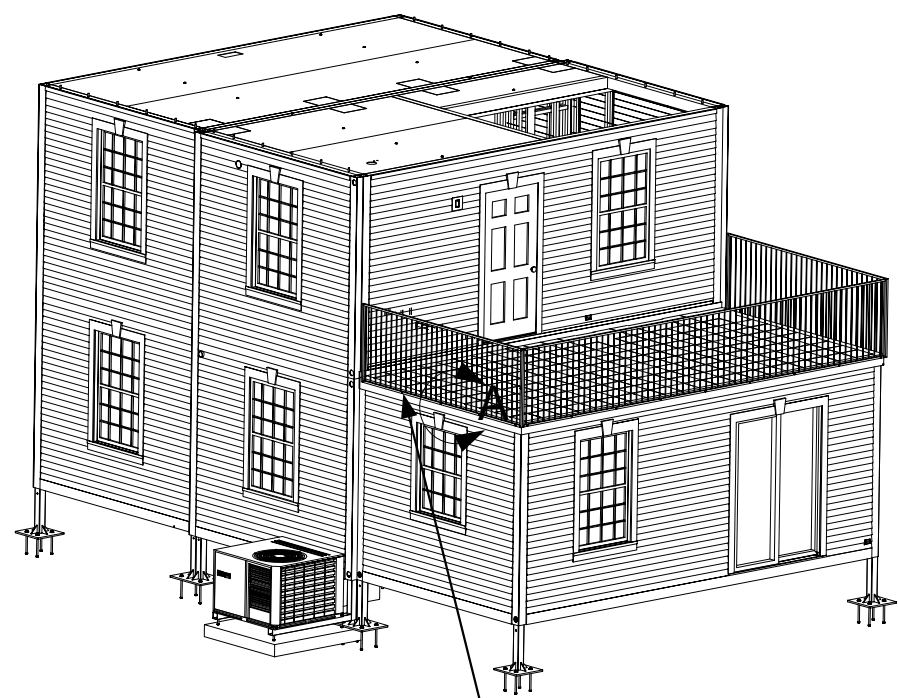
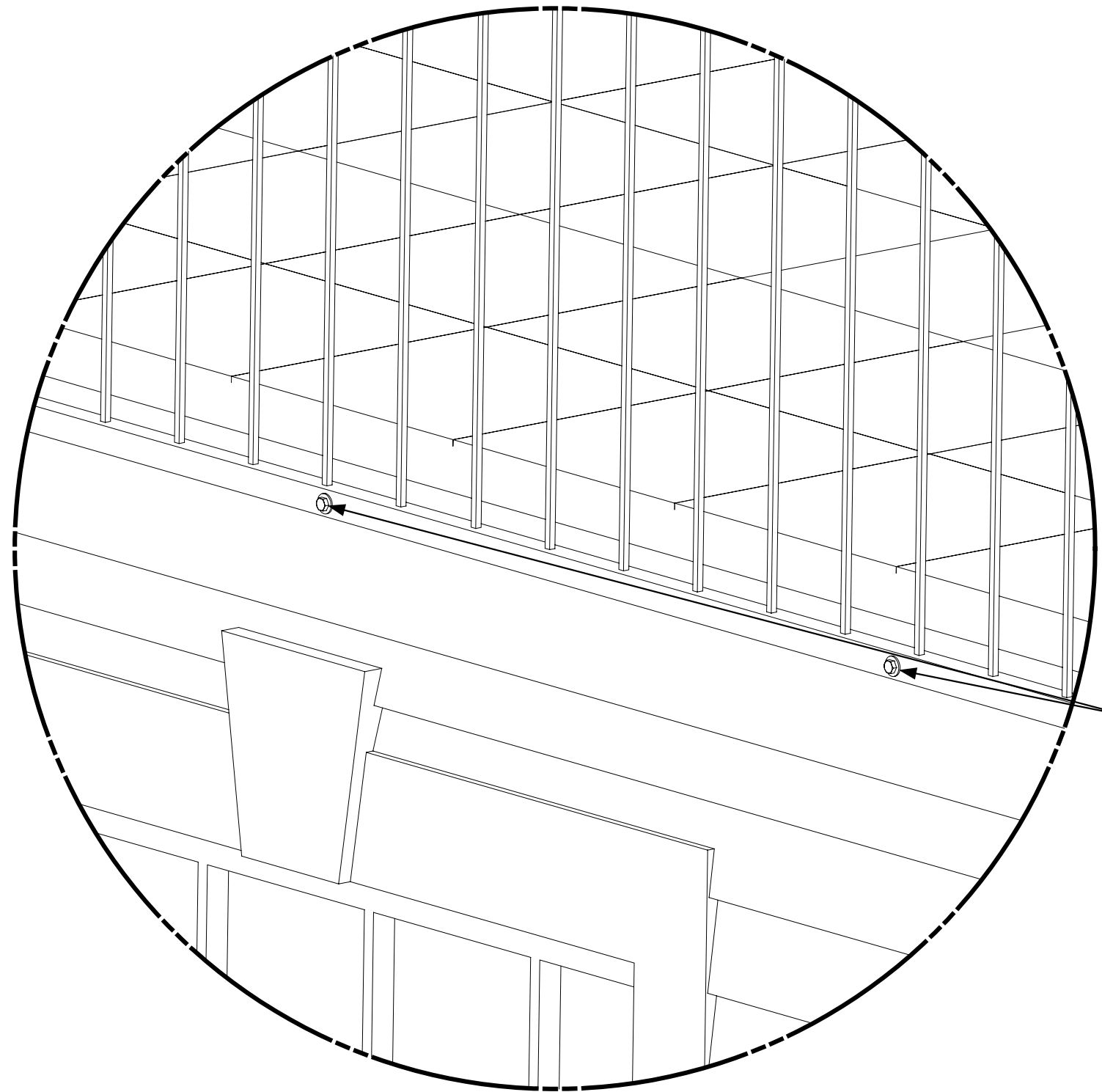

FIELD NOTES

Deck cap fasteners Grade 5 bolts 1/4" x 3"
with spacers.
Torque to minimum of 5 ft lbs.

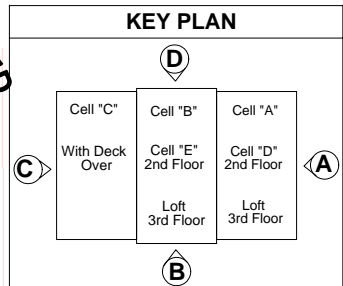
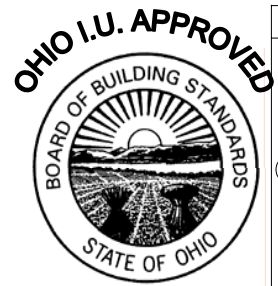

DRAWING

Manufacturing
Cell C
View C & D
Assembly-Cell
Installation-Deck
cap
Detail 7

MODEL(S): Hartford

PAGE 132J

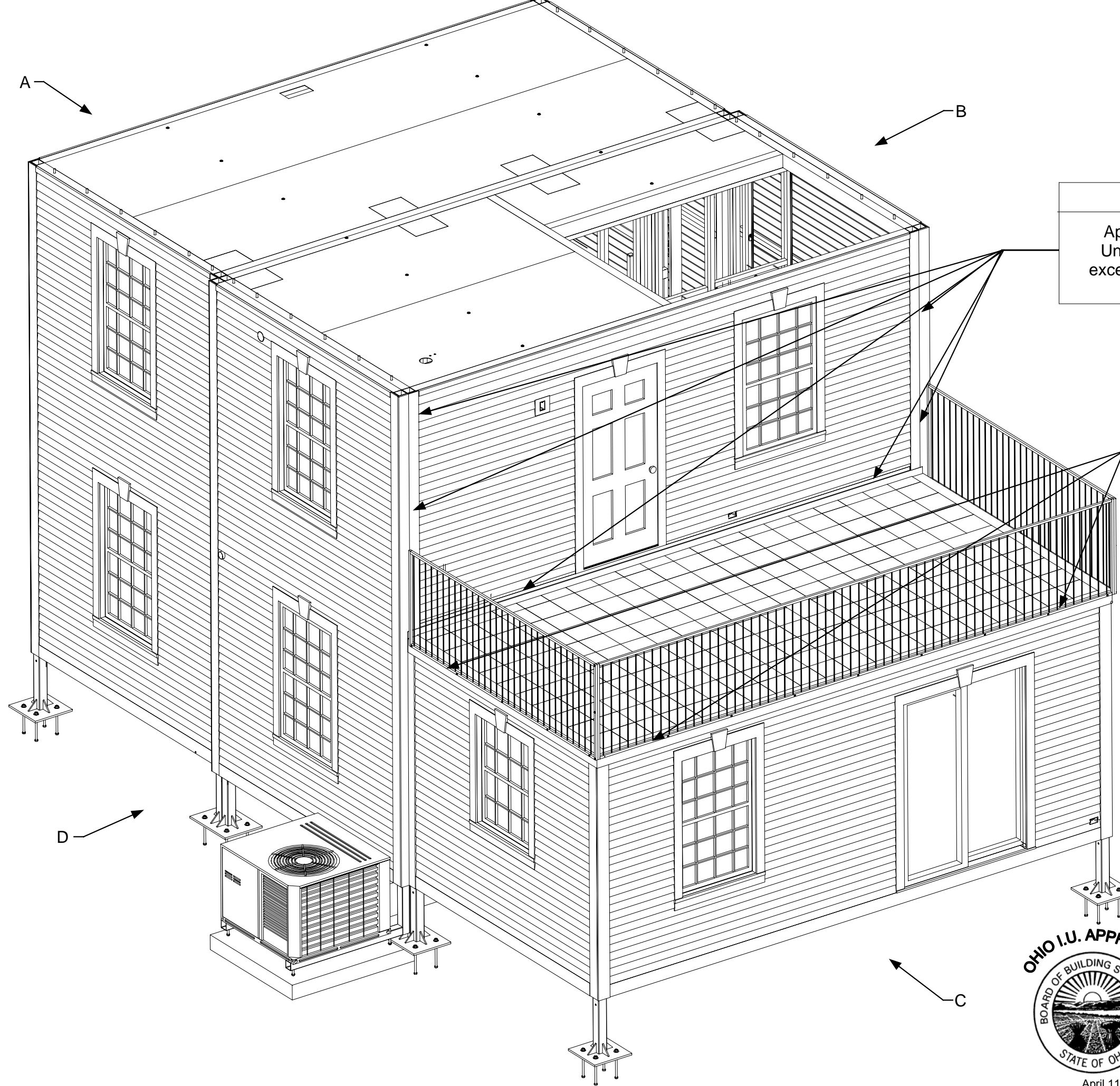

FIELD NOTES

Apply sealant on edges of finished trim using Uniroyal Silaprene adhesive sealant. Remove excess sealant from edge. Sealant is colored the same as home.

FIELD NOTES

Deck cap fasteners Grade 5 Bolts 1/4"x3" with spacers. Torque to minimum of 5ft lbs.

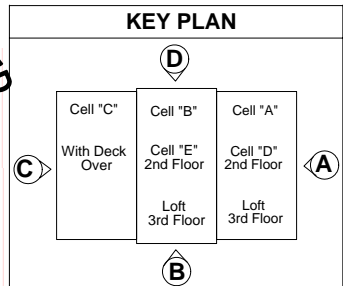

DRAWING

Manufacturing
Cell C
View C & D
Assembly-Cell
Installation- Deck
cap
Detail 8

MODEL(S): Hartford

PAGE 133J

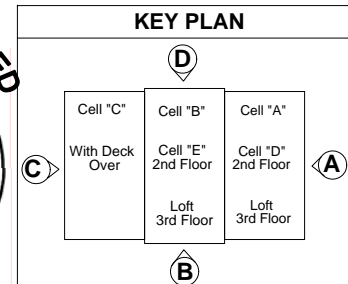
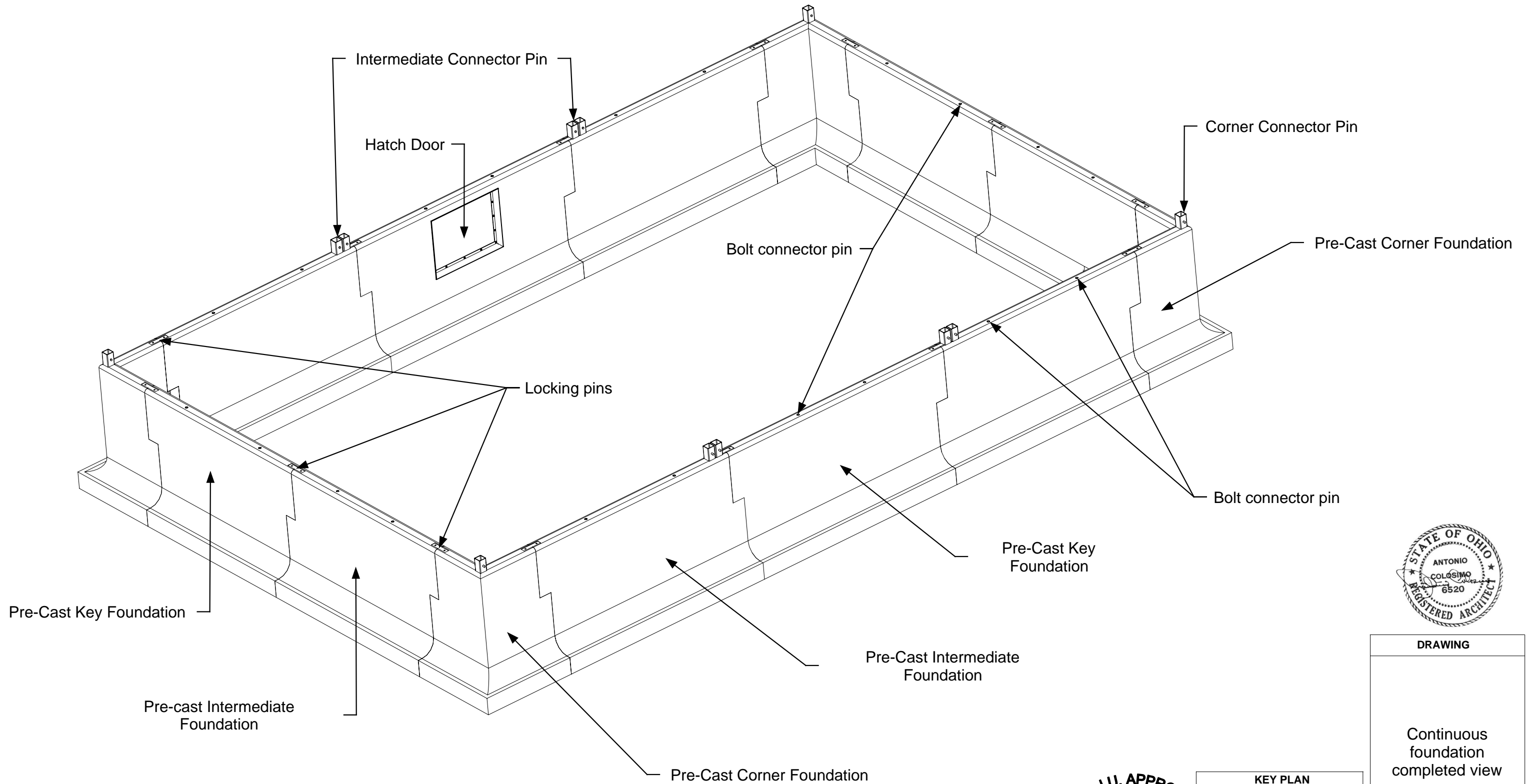

April 11, 2006
PDG Domus 060323-1

DRAWING

Continuous
foundation
completed view

MODEL(S): Hartford

PAGE134

Continuous bell foot foundation
Architectural Plan

Architectural information can be Referenced in
Architectural Plan Manual
Page(s)

1G,5G,6G,7G,8G,9G,12G,17G,26G

DRAWING

Continuous
bell foot
foundation
Architectural plan

MODEL(S): Hartford

PAGE 134A

OHIO I.U. APPROVED

BOARD OF BUILDING STANDARDS

STATE OF OHIO

April 11, 2006

PDG Domus 060323-1

KEY PLAN

Cell "C"

With Deck
Over

Cell "B"

Cell "E"
2nd Floor

Loft
3rd Floor

Cell "A"

Cell "D"
2nd Floor

Loft
3rd Floor

D

C

A

B

STATE OF OHIO

ANTONIO

COLOSIMO

6520

REGISTERED ARCHITECT

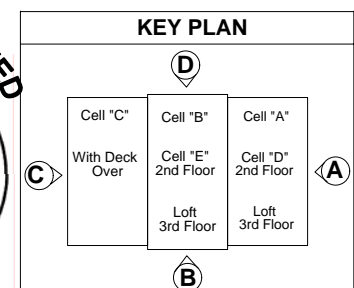
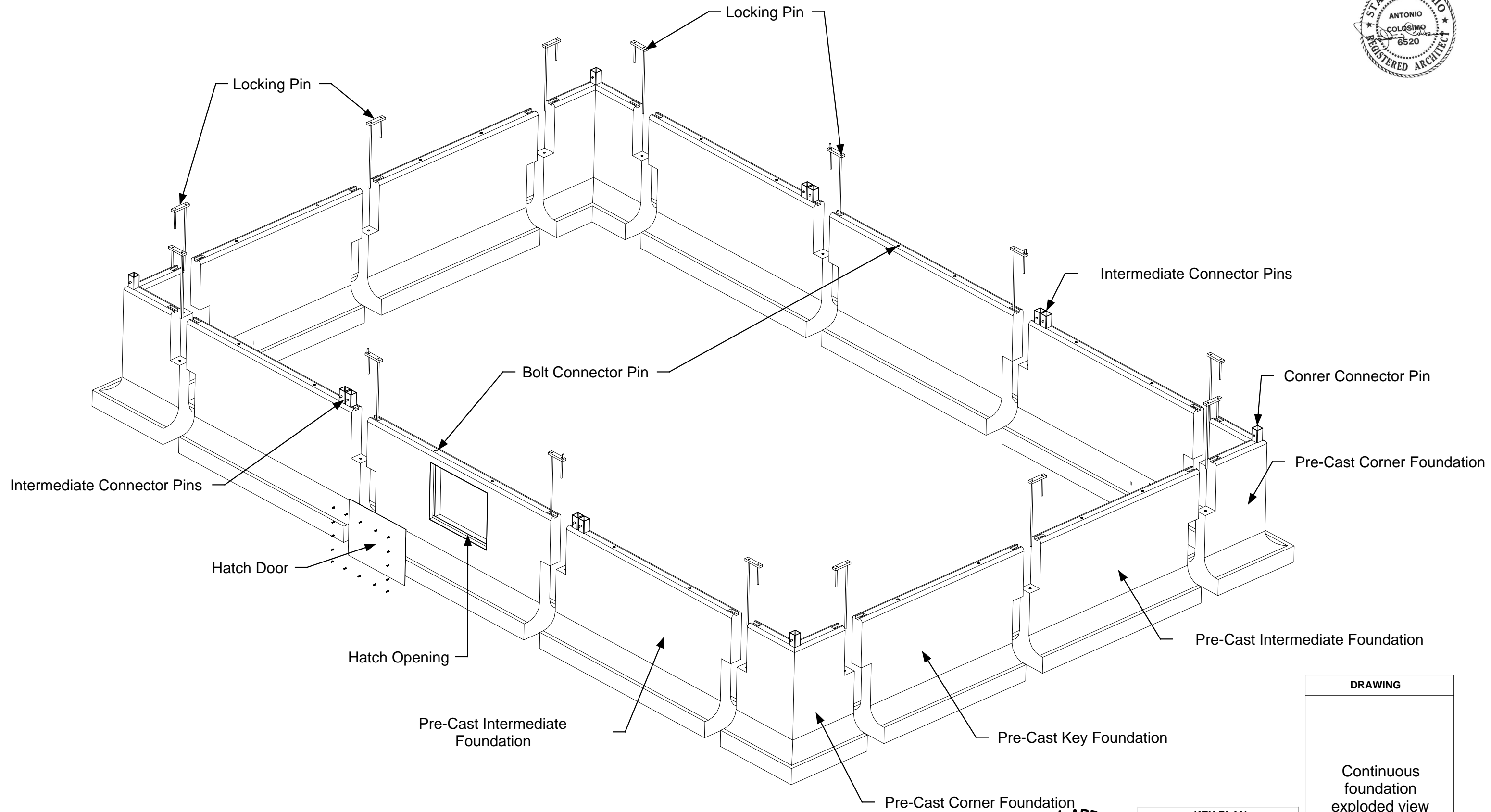

April 11, 2006
PDG Domus 060323-1

DRAWING

Continuous
foundation
exploded view

MODEL(S): Hartford

PAGE 135

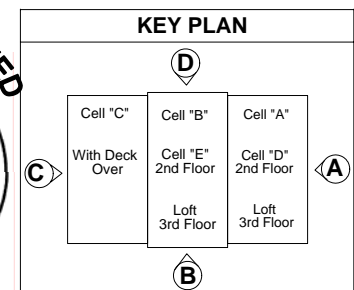
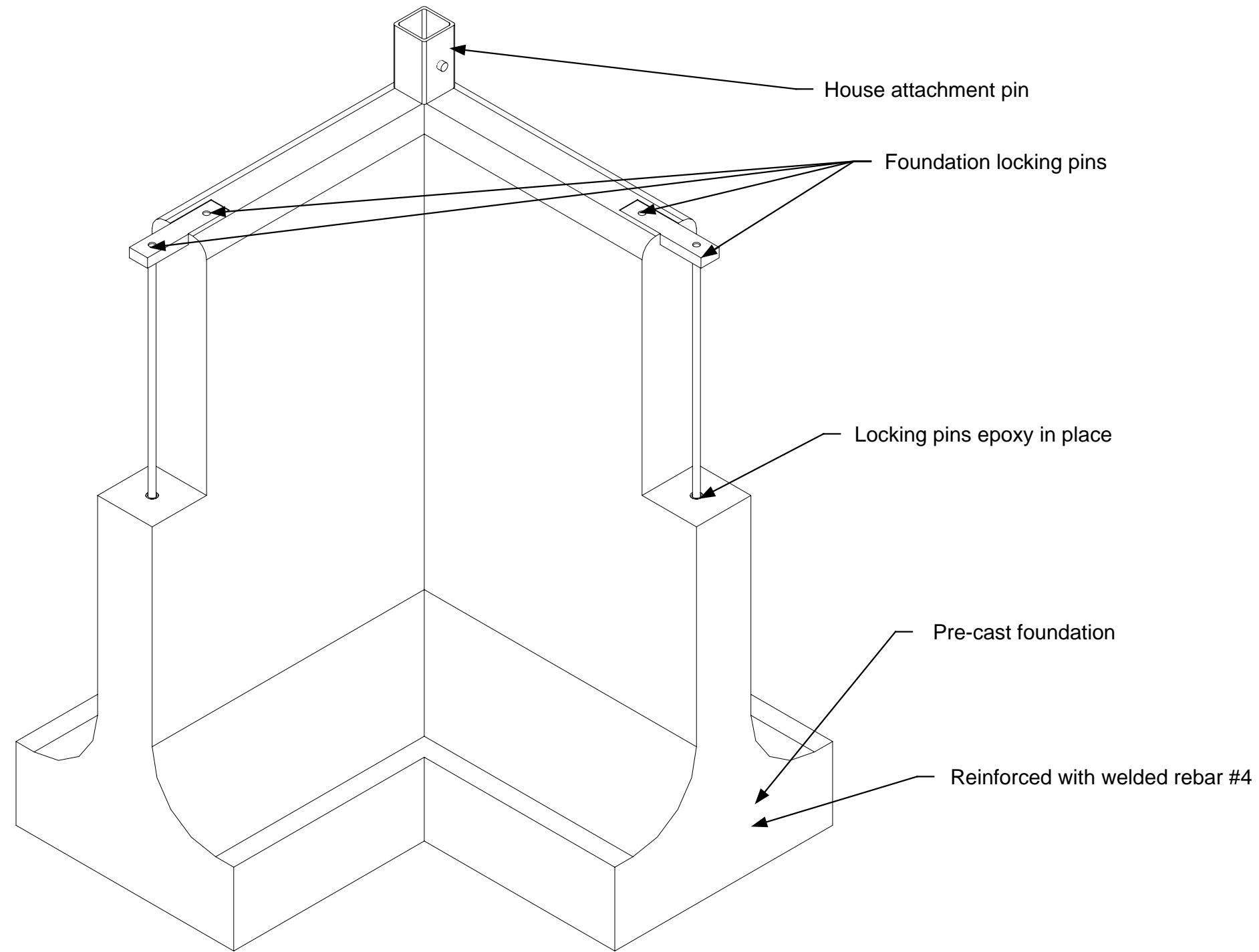

DRAWING
Continuous bellfoot foundation Corner section Part Identification
MODEL(S): Hartford
PAGE 136

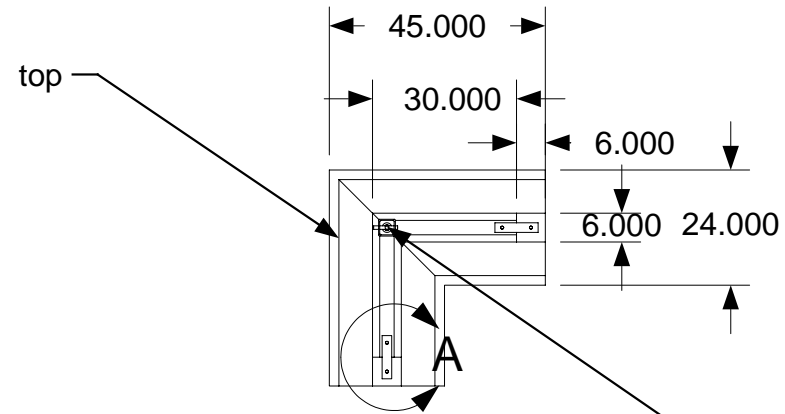
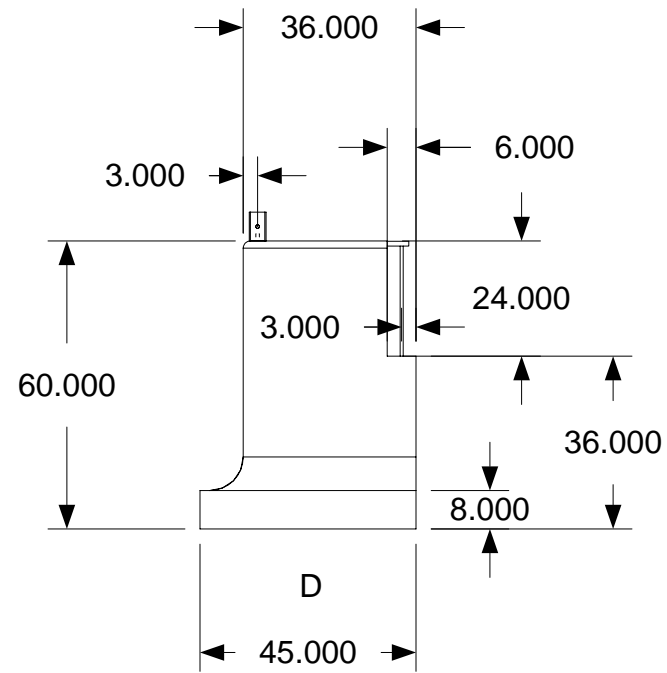
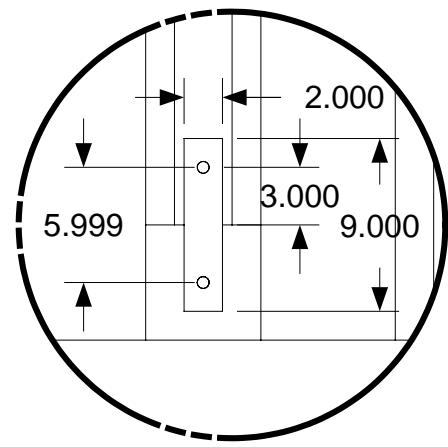

Bolts to foundation 3/4" grade #5

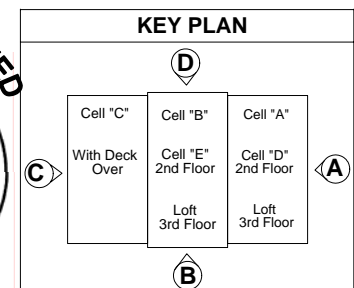
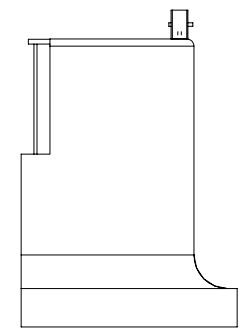
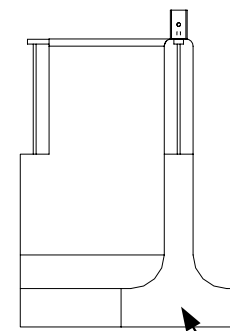
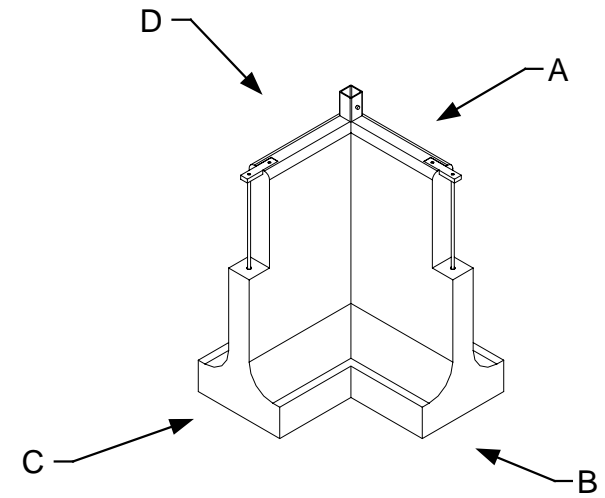
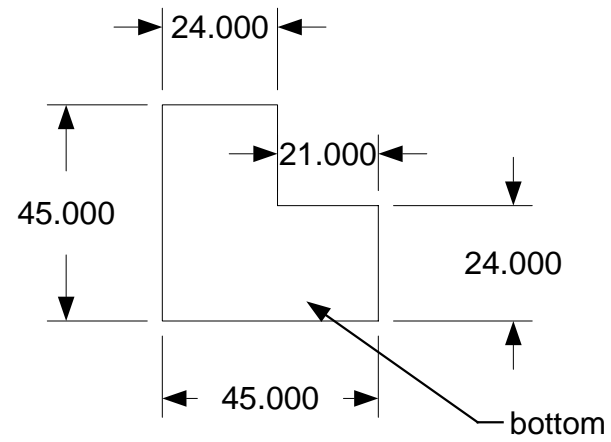
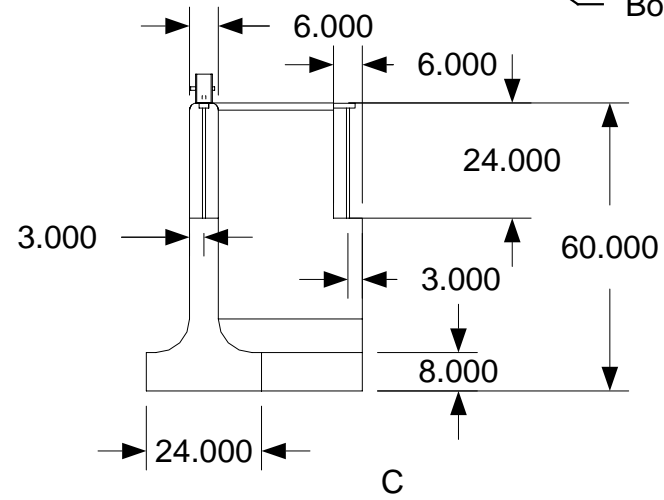

April 11, 2006
PDG Domus 060323-1

DRAWING

Continuous bellfoot
foundation
Corner
section

MODEL(S): Hartford

PAGE137

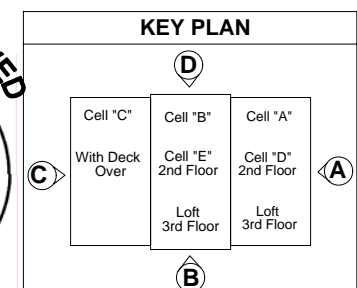
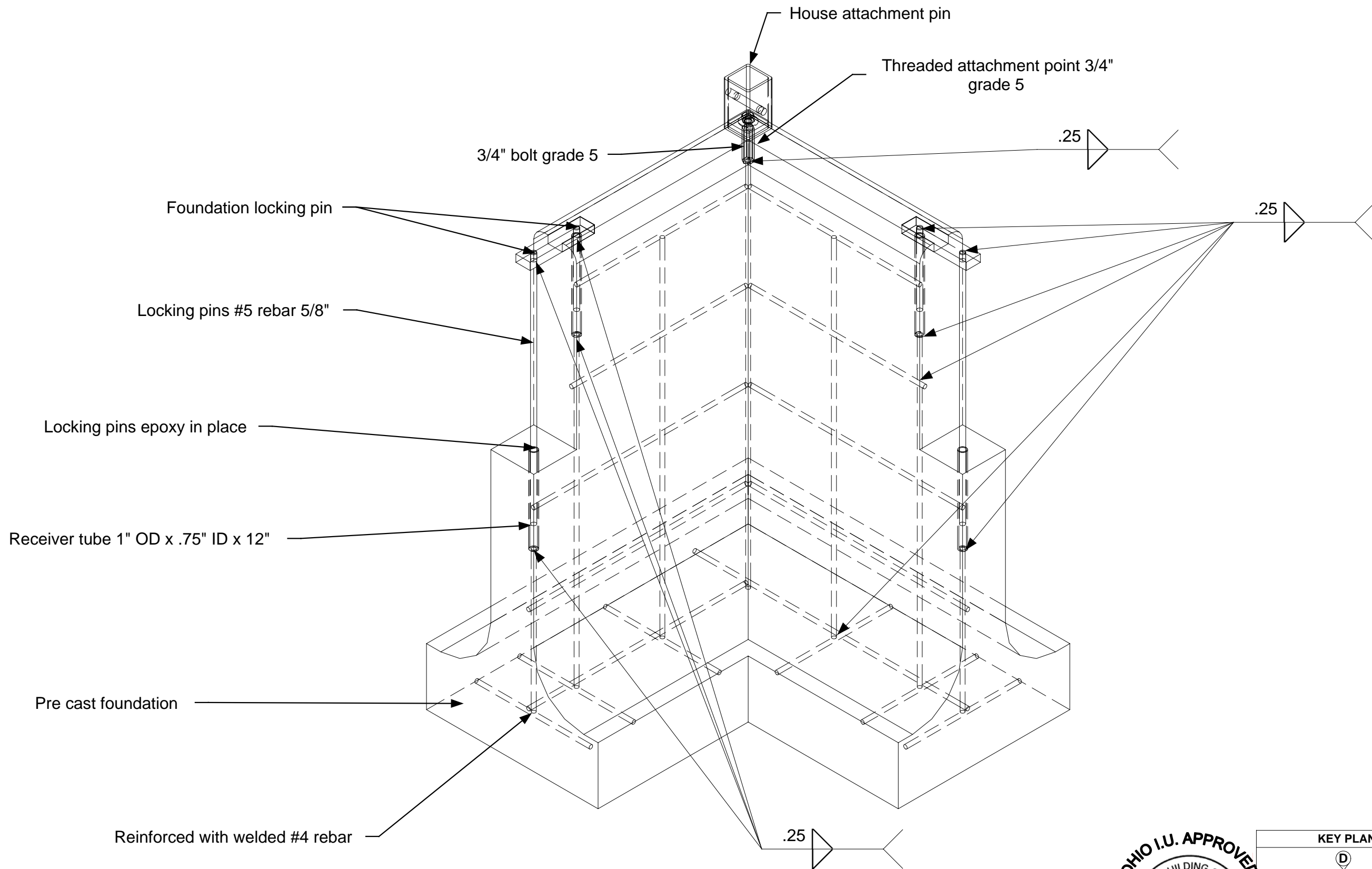

DRAWING

Continuous bellfoot
foundation
Corner section
see through view

MODEL(S): Hartford

PAGE 138

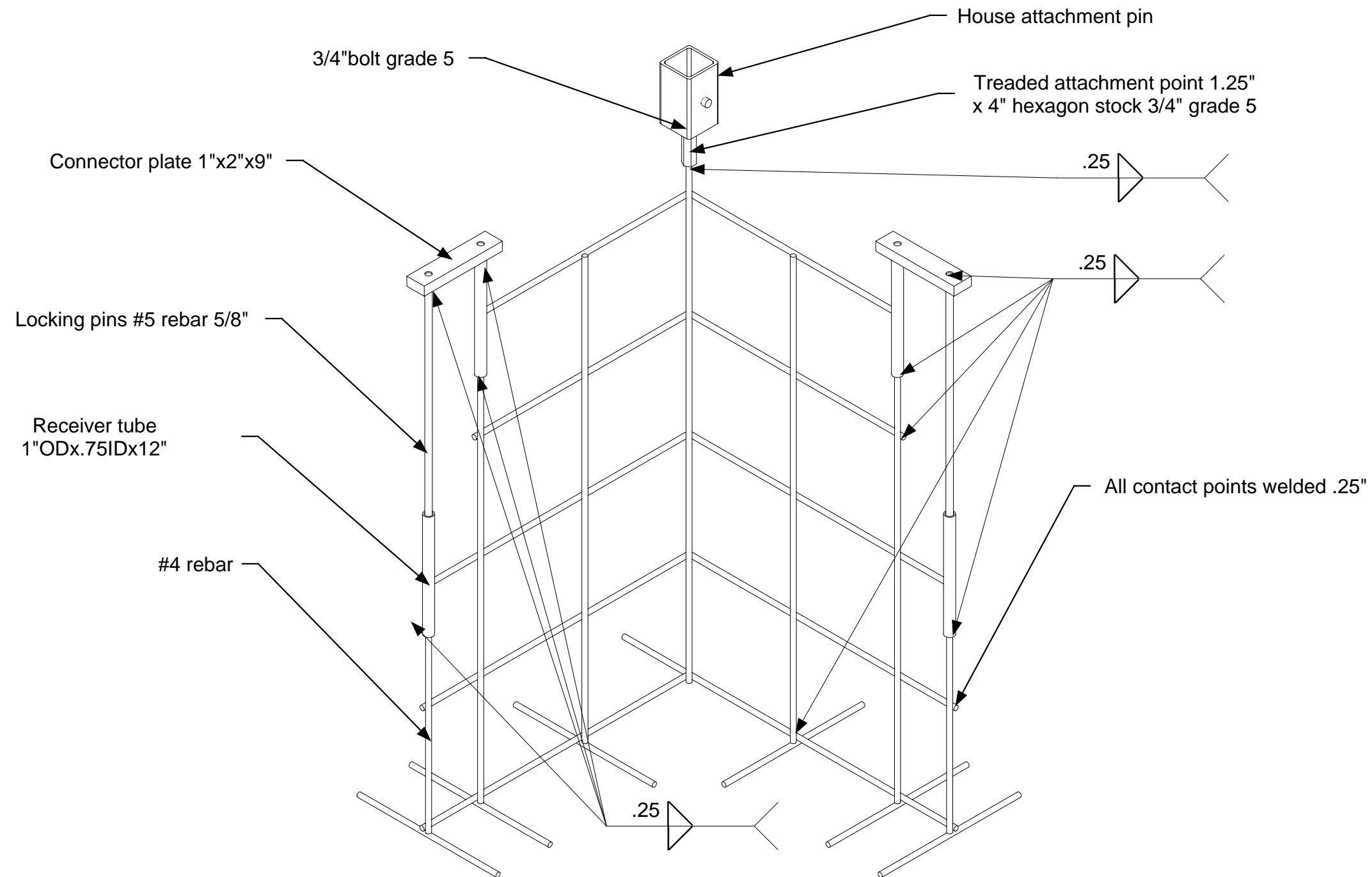

DRAWING

Continuous bellfoot
foundation
Corner section
reinforcement

MODEL(S): Hartford

PAGE 139

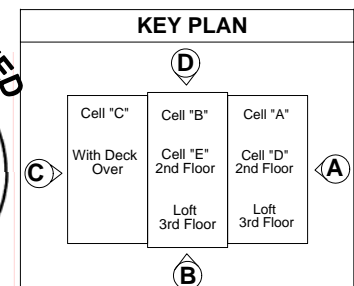

April 11, 2006
PDG Domus 060323-1

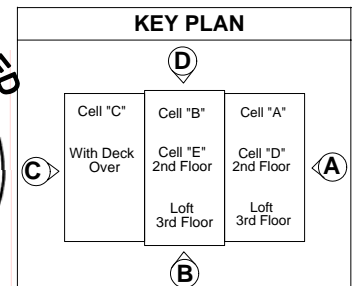
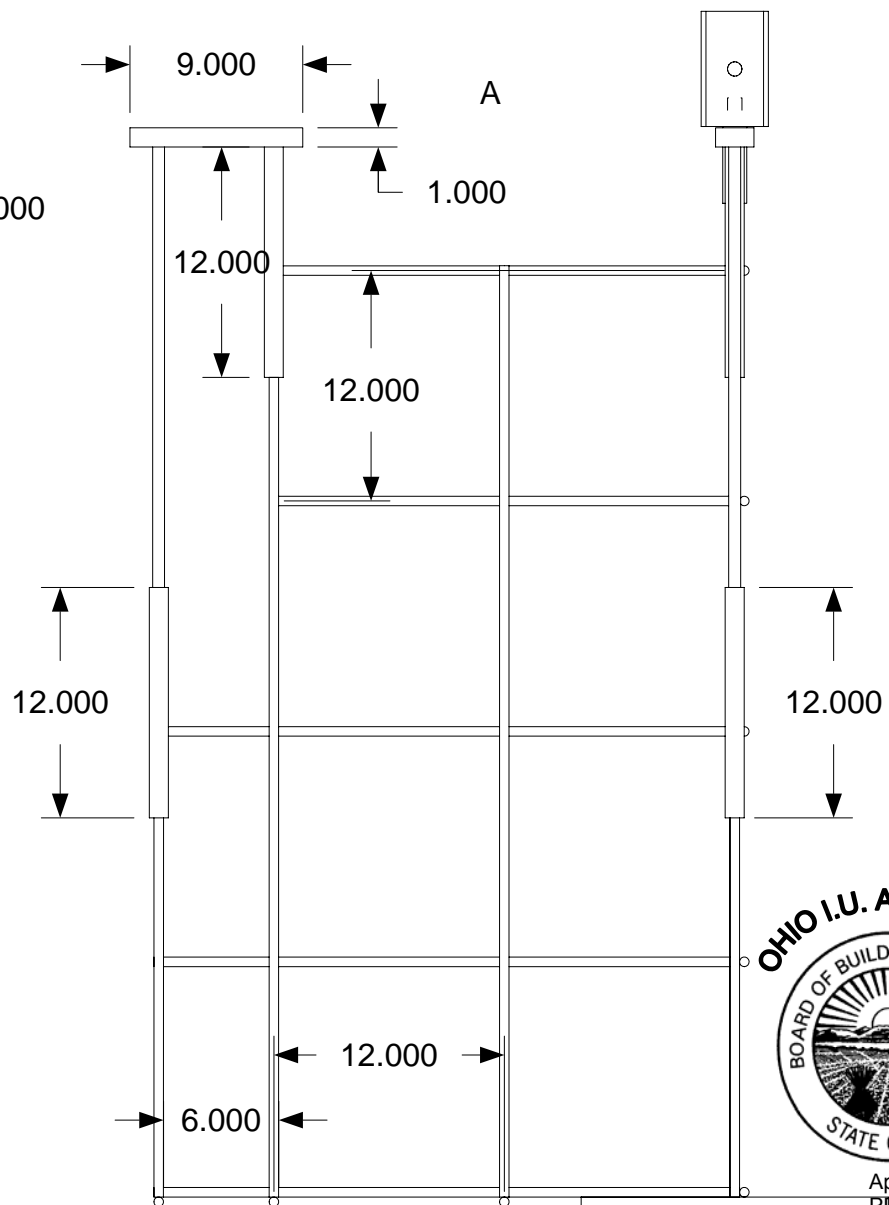
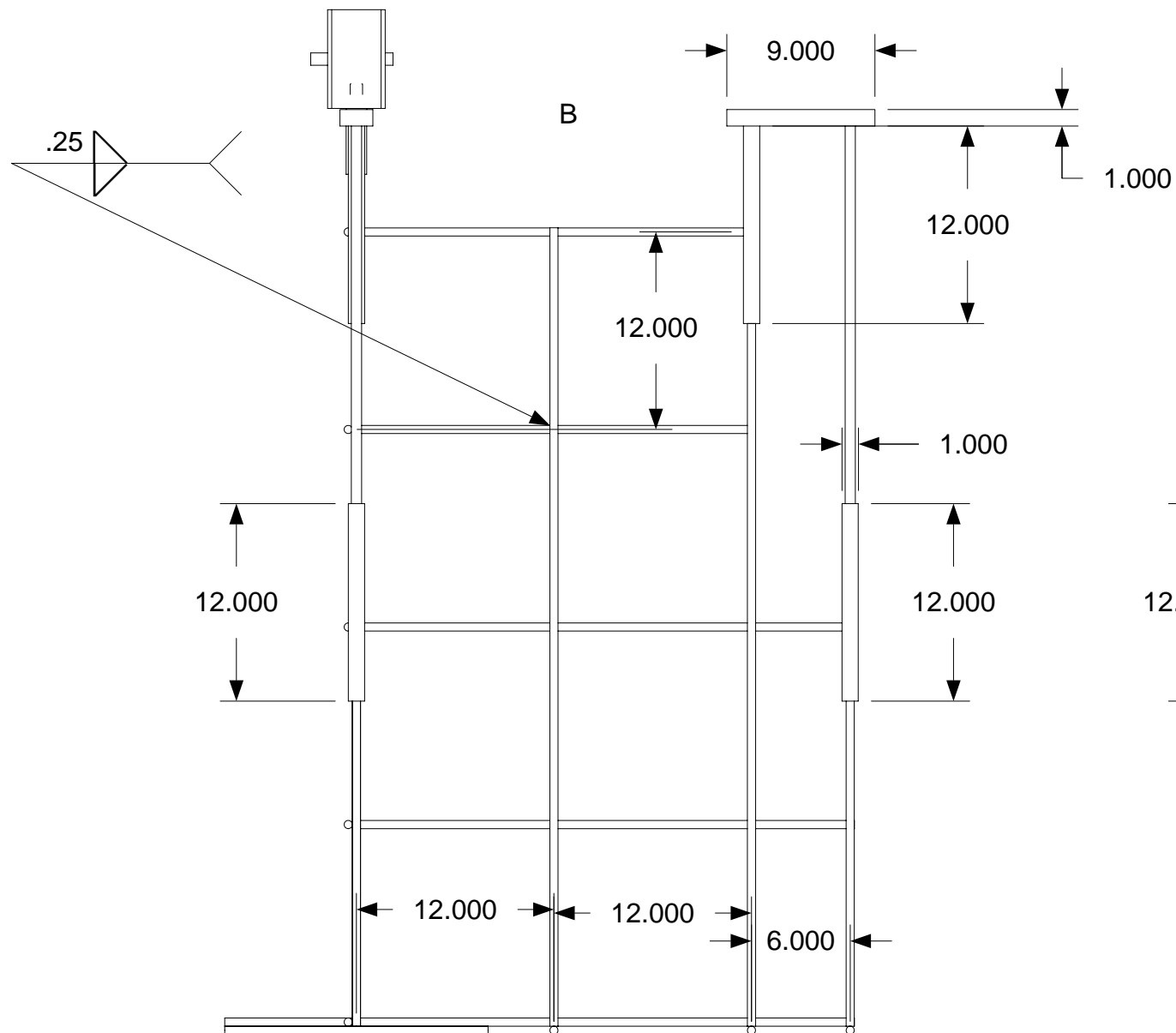
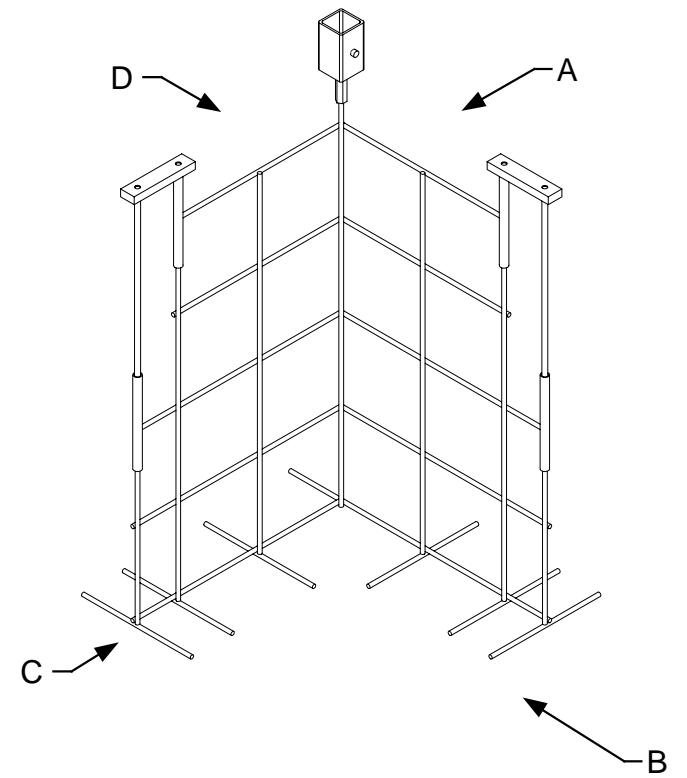
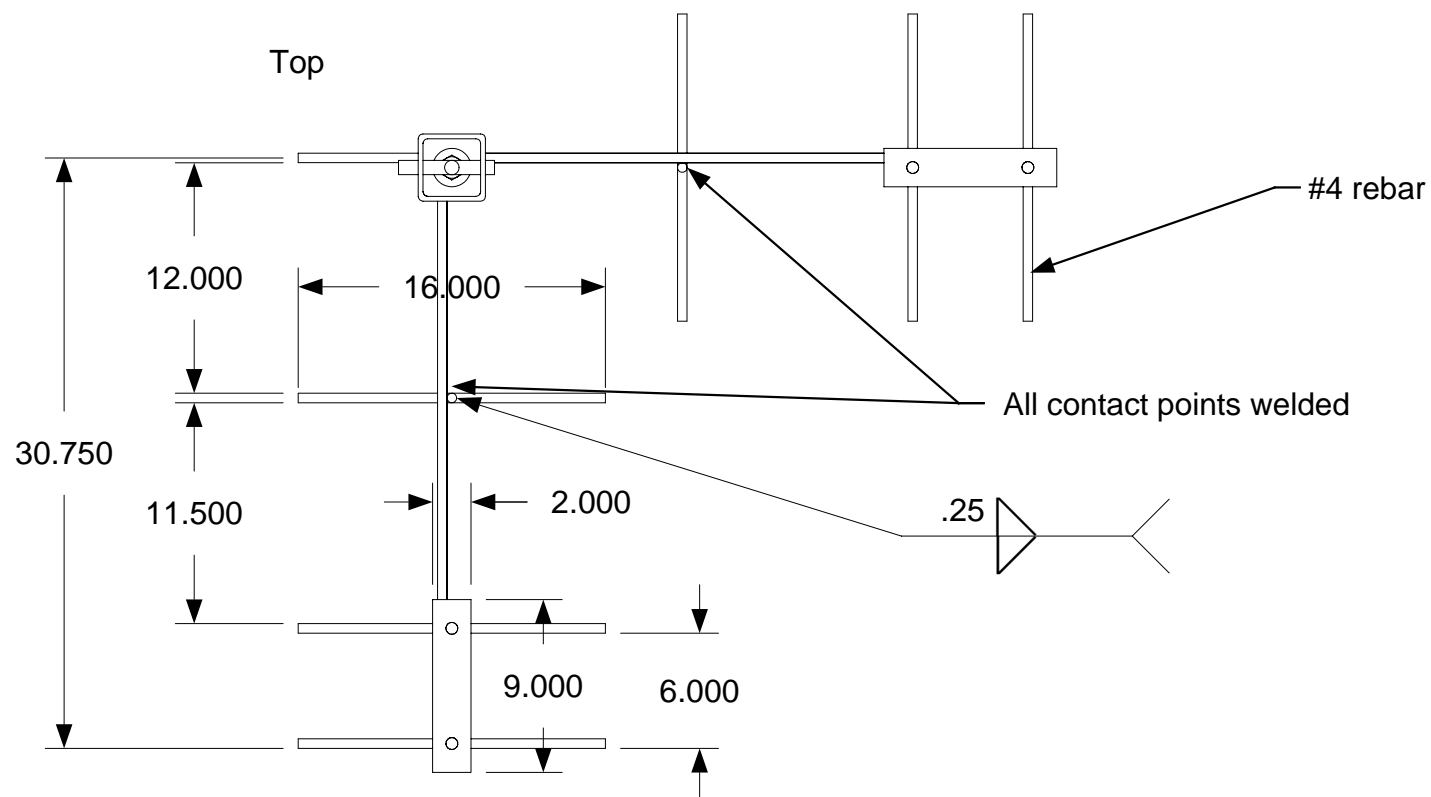

DRAWING

Continuous bellfoot foundation
Corner section
Reinforcement 2

MODEL(S): Hartford

PAGE 140

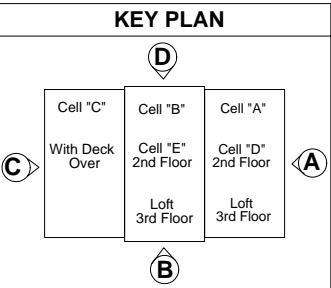
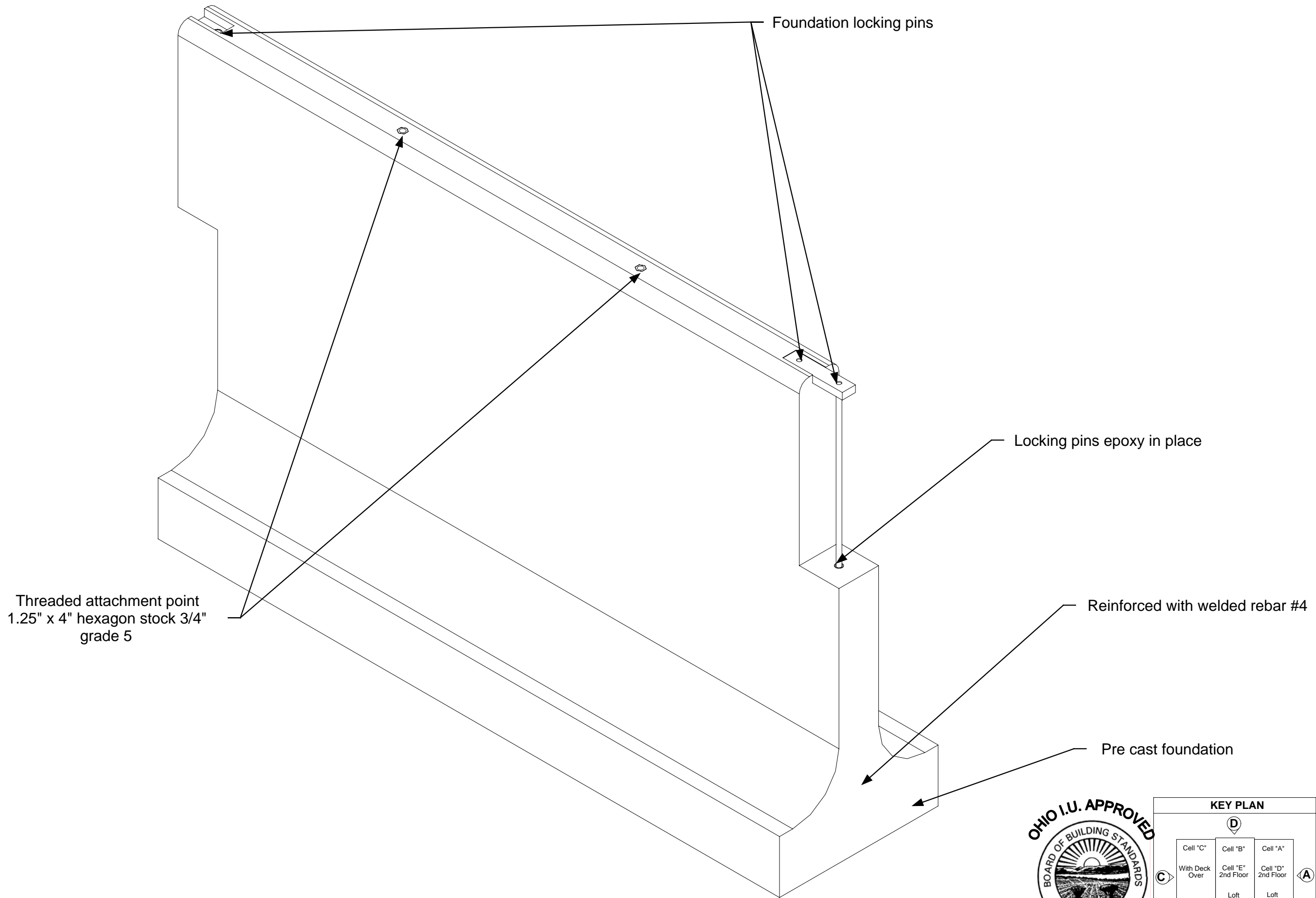

DRAWING

Continuous bellfoot
foundation
67-A section
Part Identification

MODEL(S): Hartford

PAGE 141

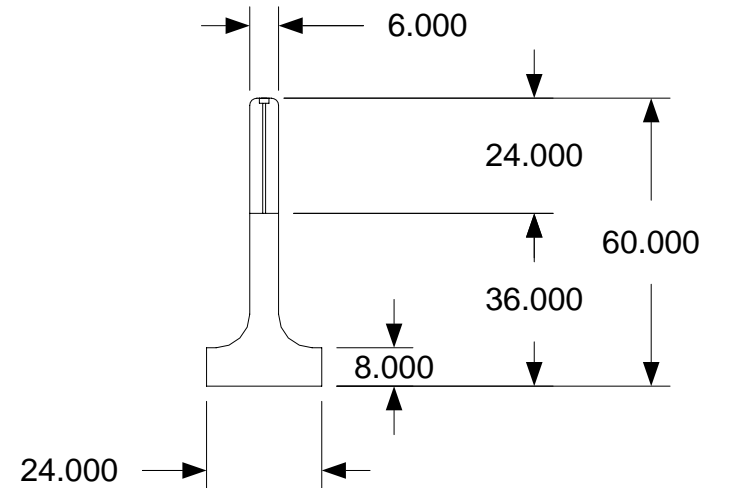
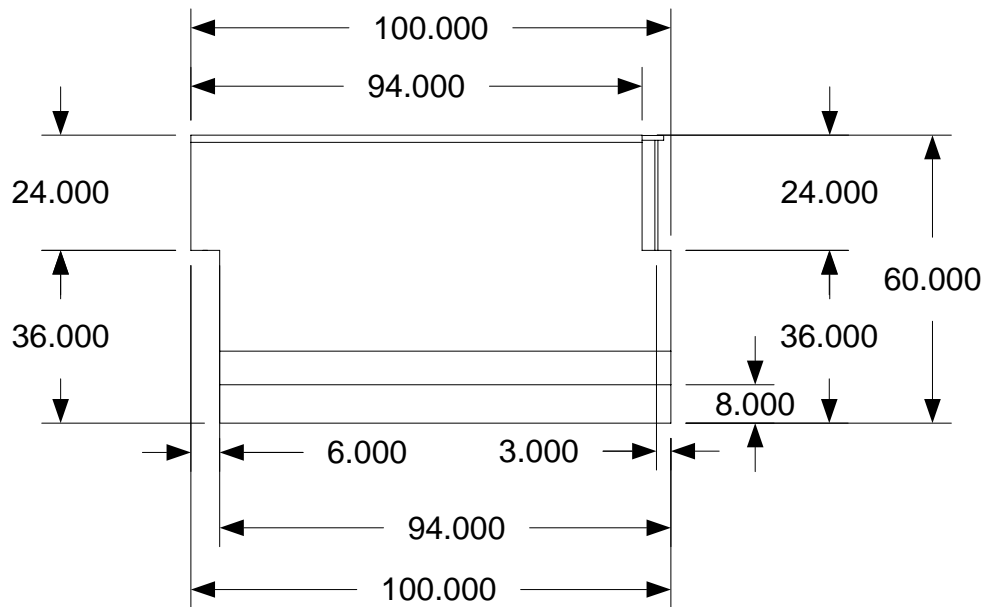
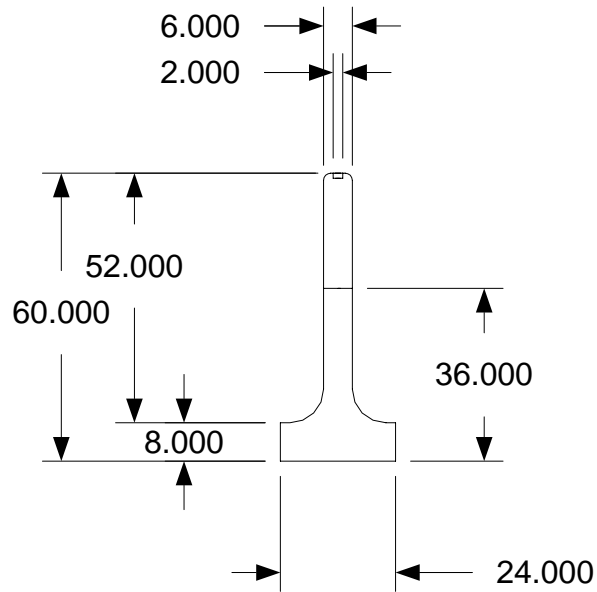
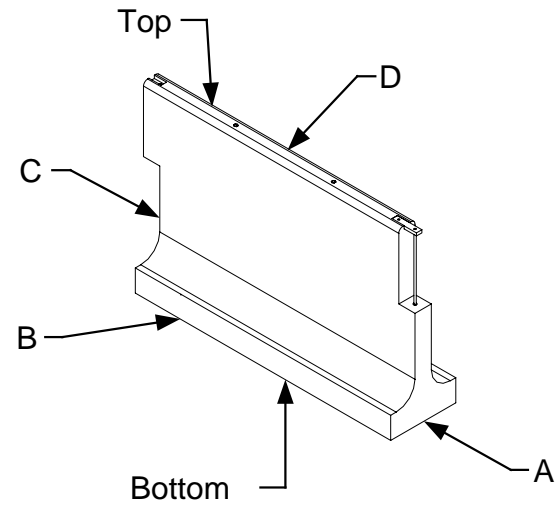
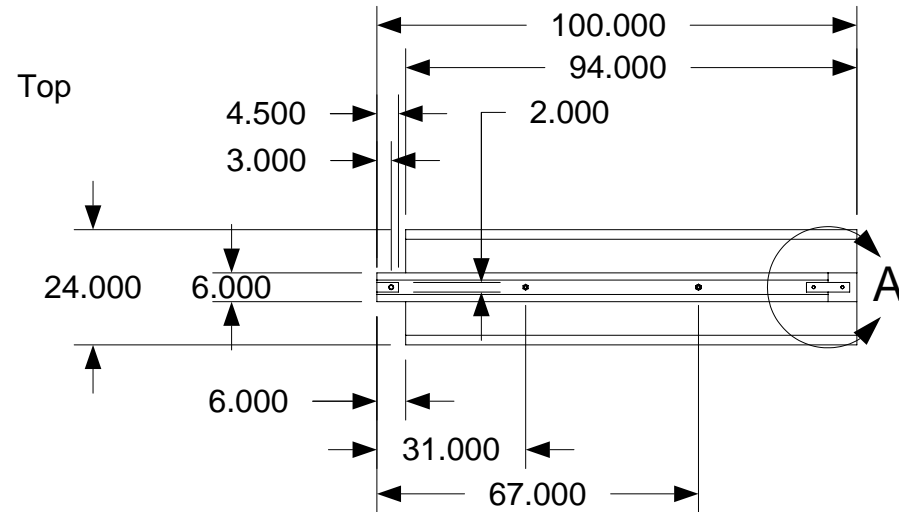
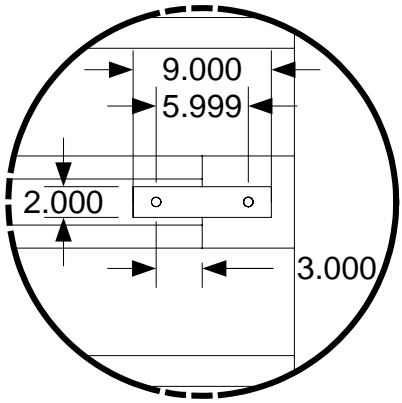

C

B&D

A

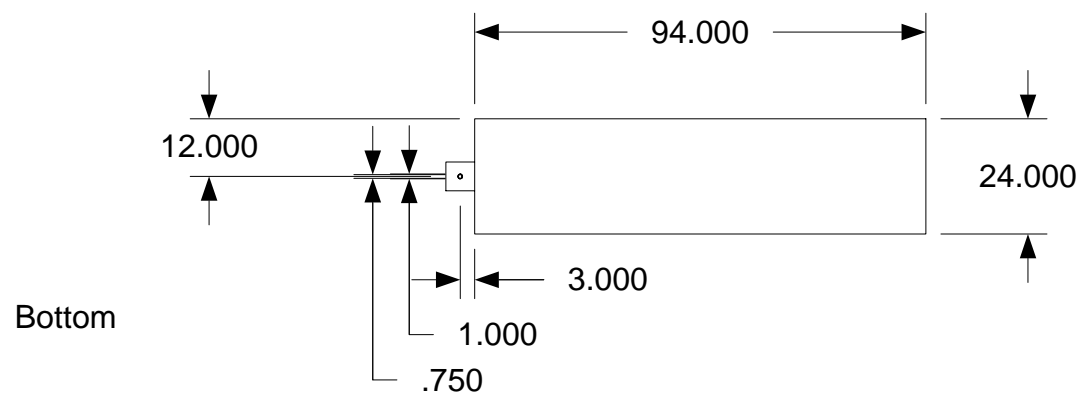

Bottom



April 11, 2006
PDG Domus 060323-1

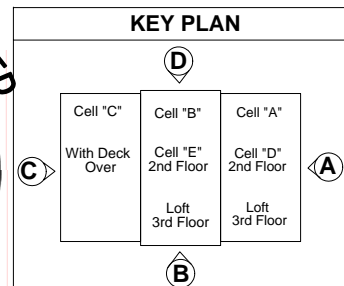

DRAWING	
Continuous bellfoot foundation Drafting 67-A section	
MODEL(S): Hartford	
PAGE 142	

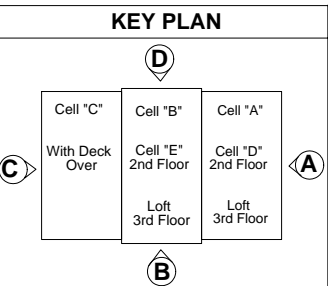
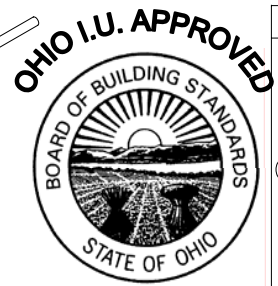
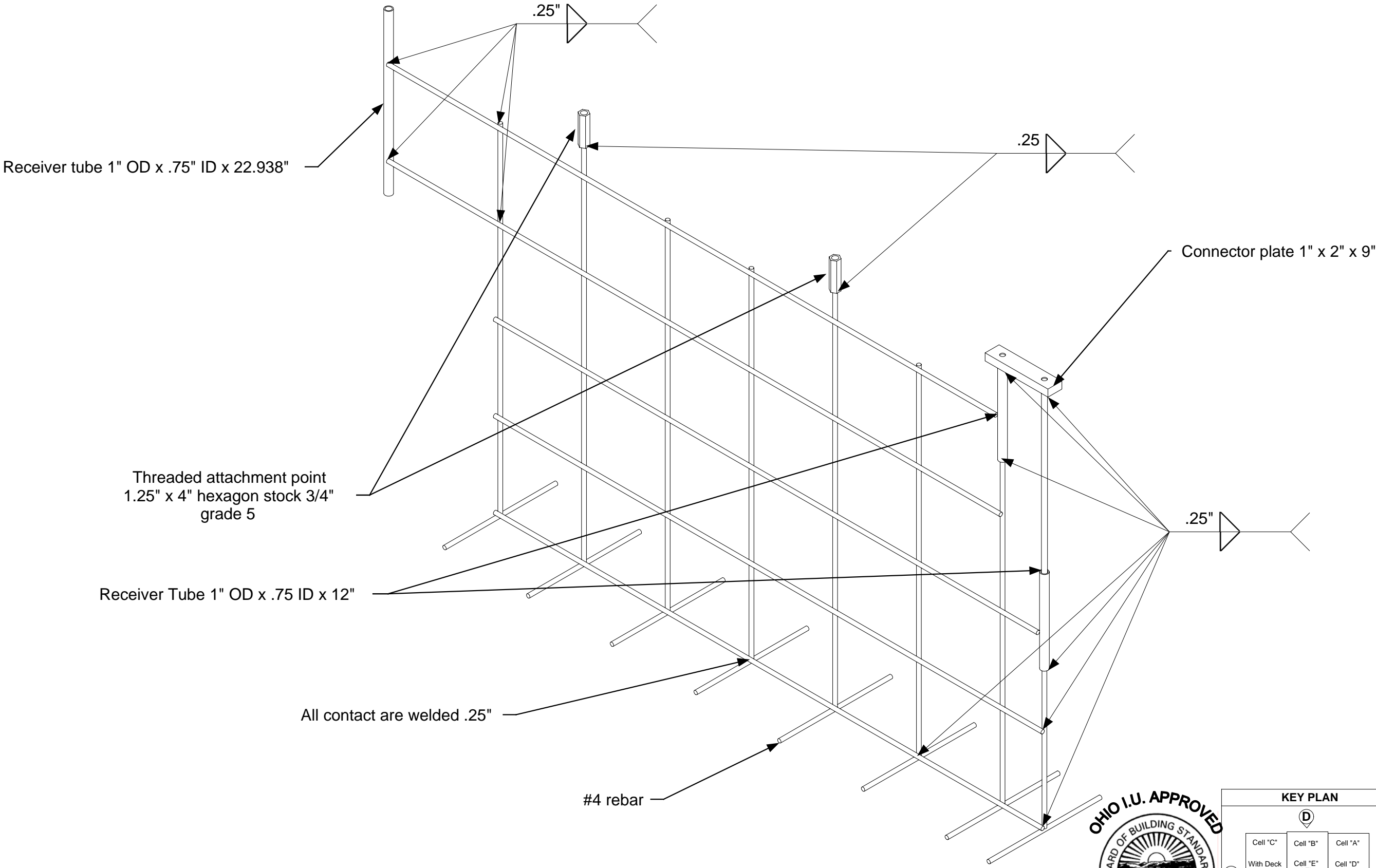

DRAWING

Continuous bellfoot foundation 67-A Section Reinforcements

MODEL(S): Hartford

PAGE 143

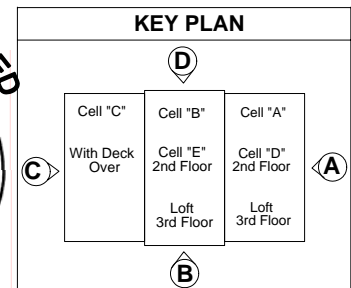
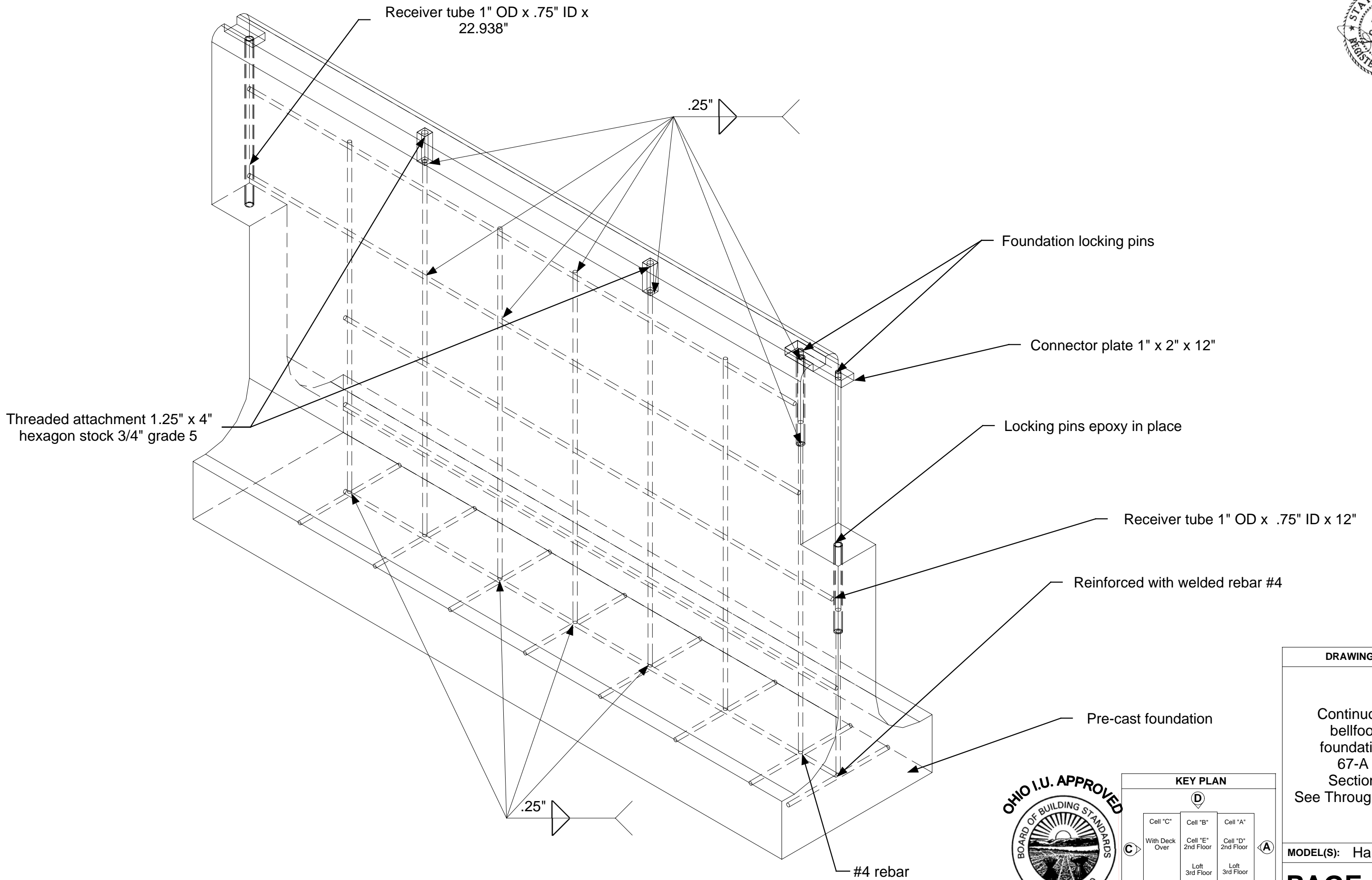

DRAWING
Continuous bellfoot foundation 67-A Section See Through View
MODEL(S): Hartford
PAGE 144

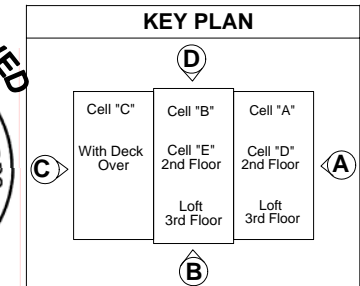
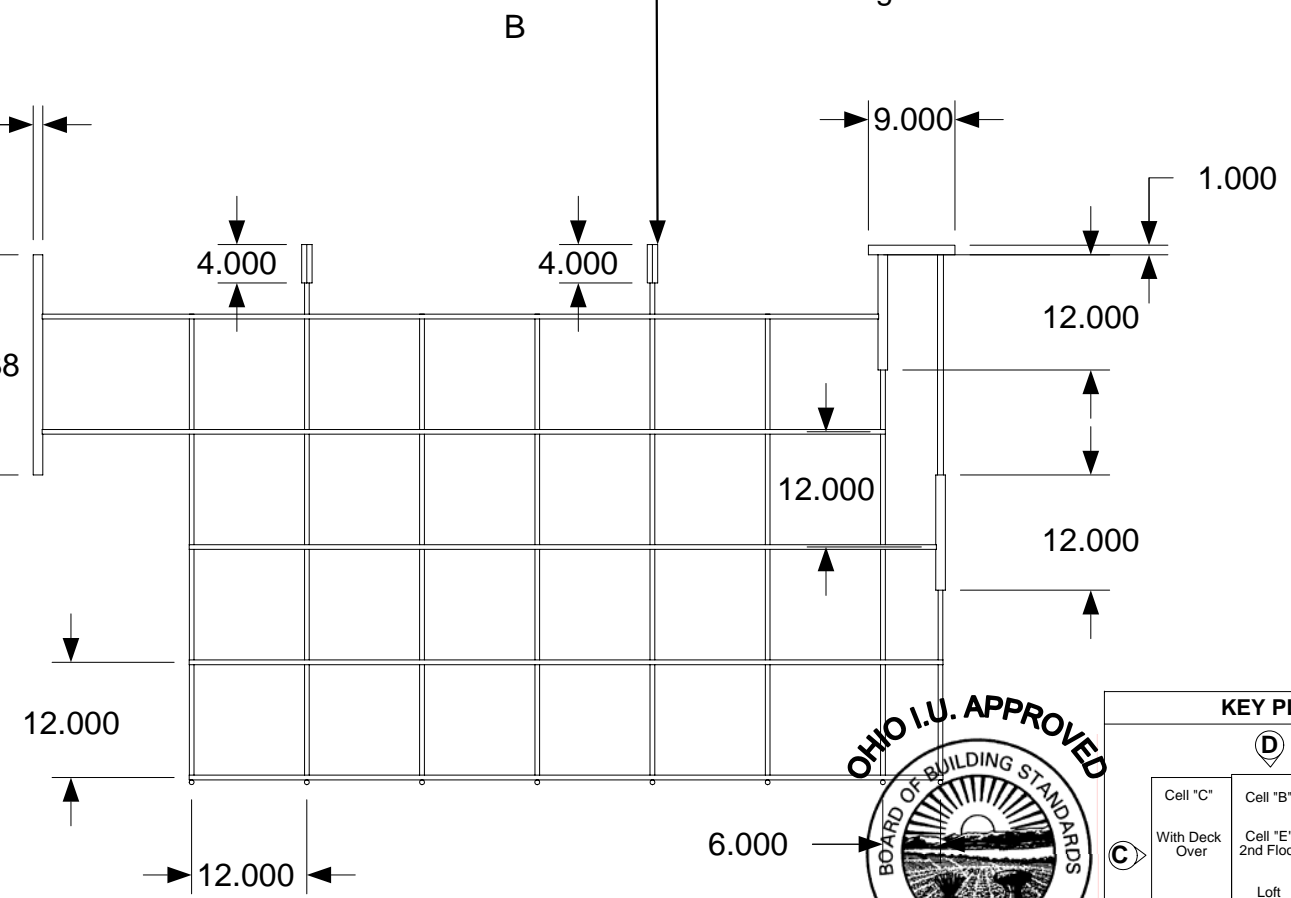
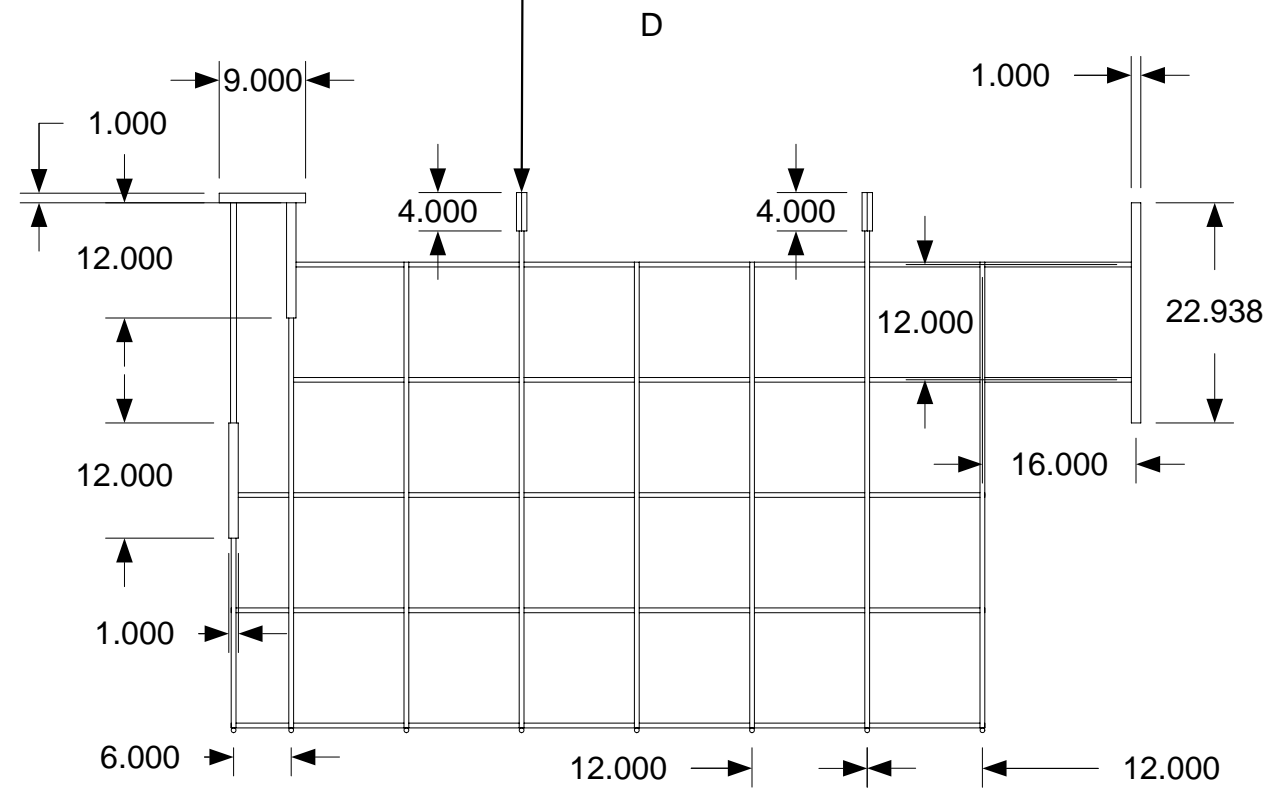
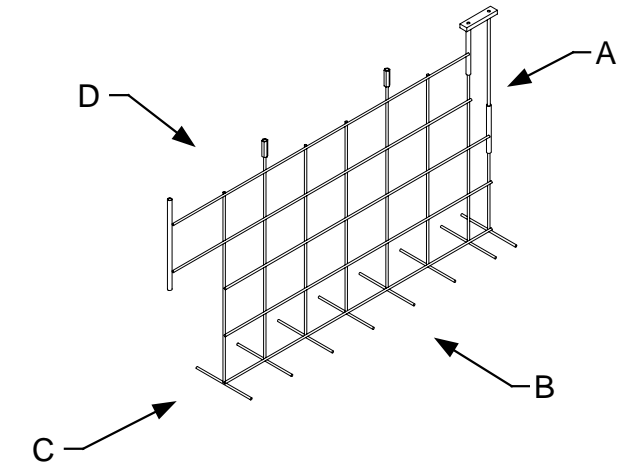
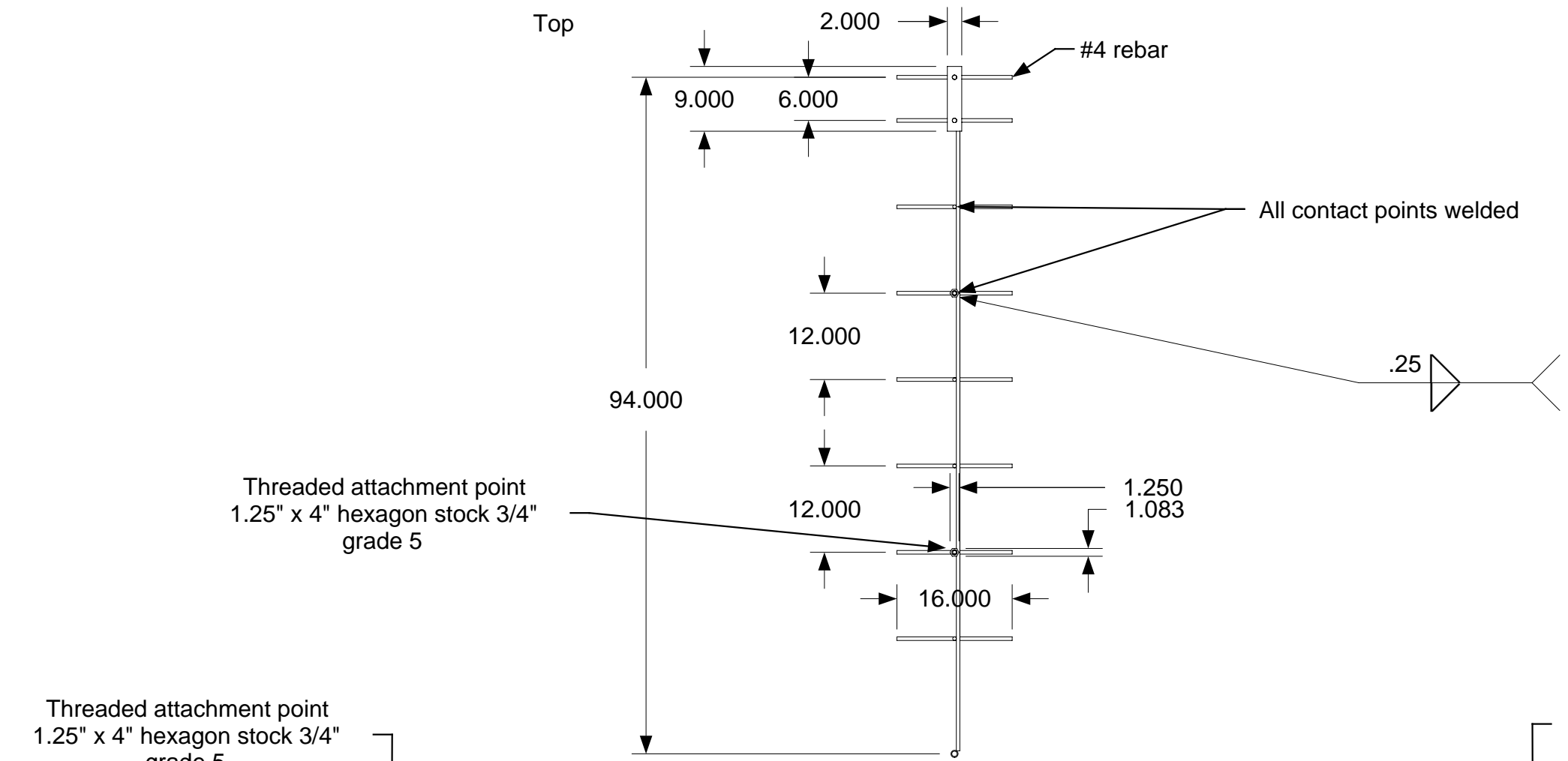

DRAWING

Continuous
bellfoot
foundation
67-A
Section
Reinforcement
Drafting

MODEL(S): Hartford

PAGE 145

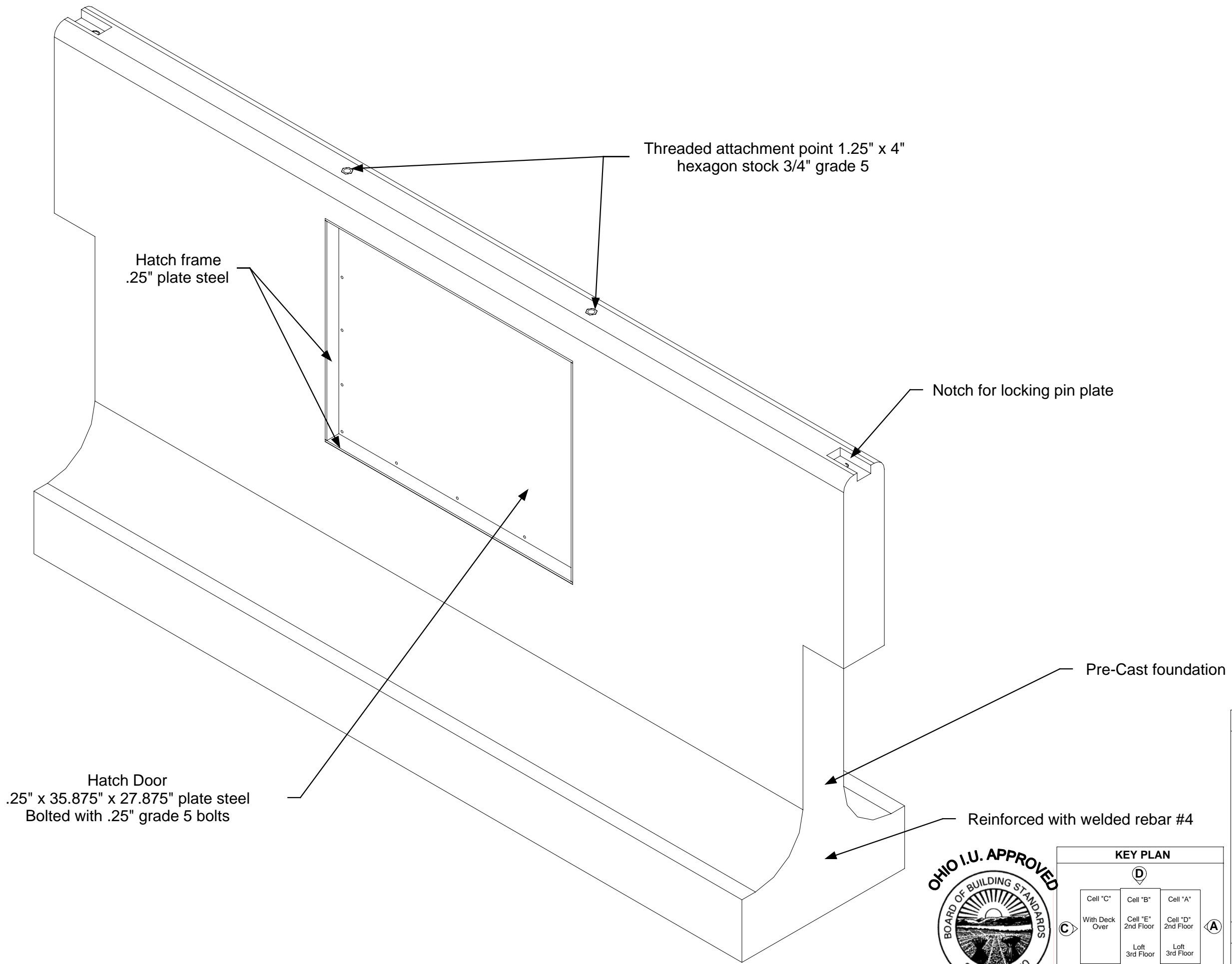

DRAWING

Continuous
bellfoot
foundation
68-B Section
Keystone
Part Identification

MODEL(S): Hartford

PAGE146

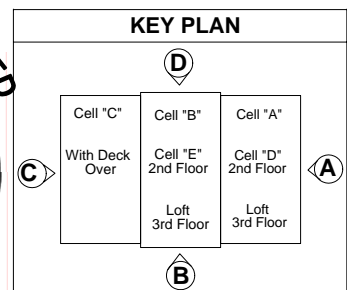

April 11, 2006
PDG Domus 060323-1

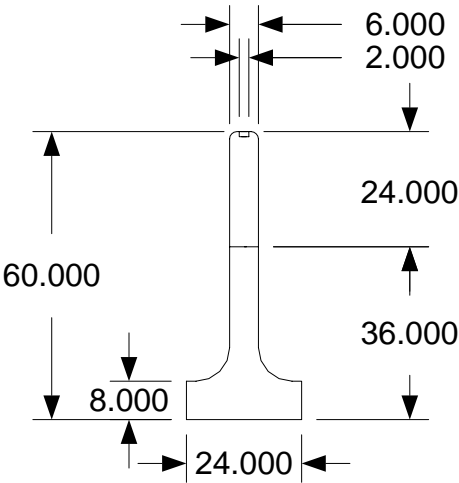
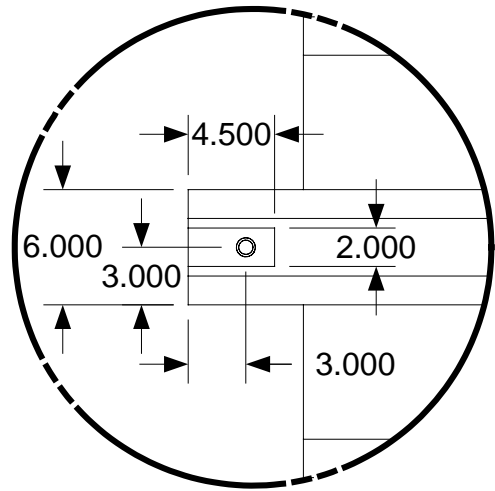

A&C

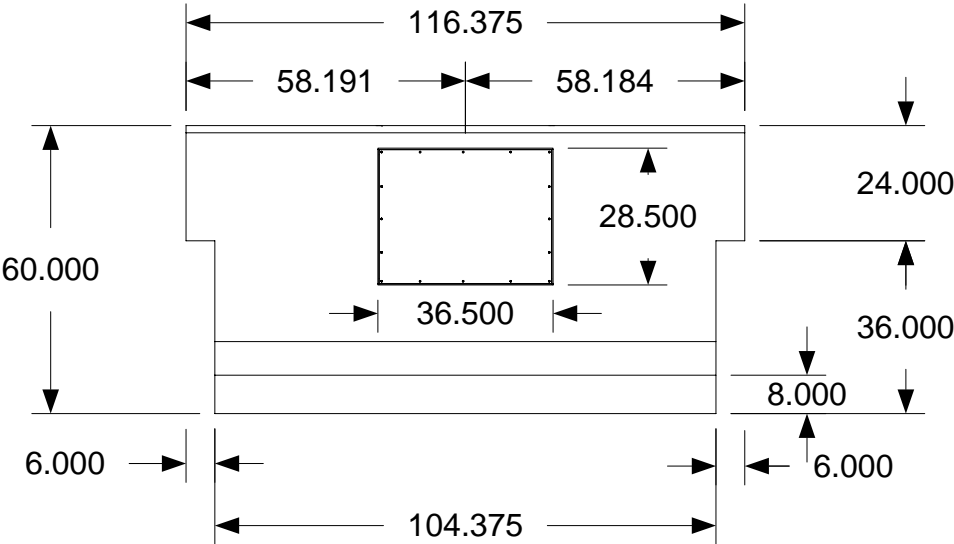
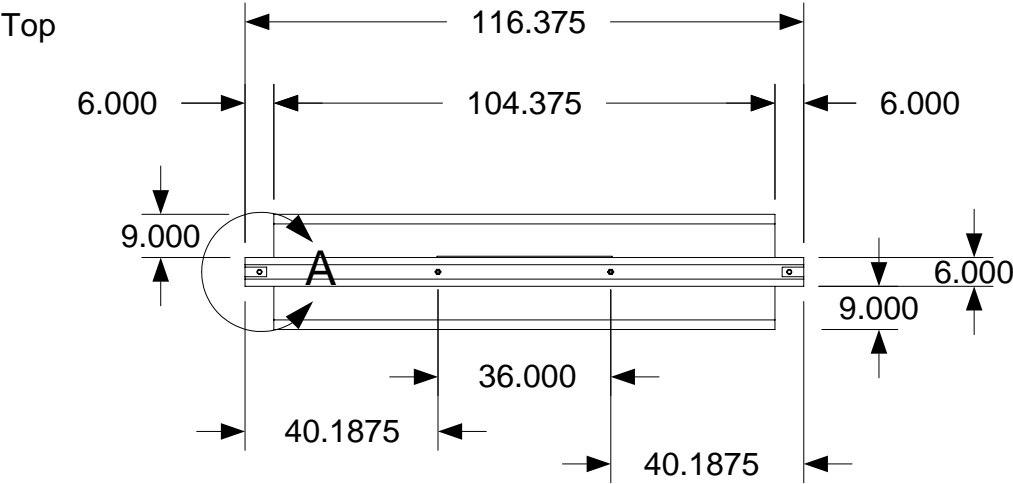

D

Bottom

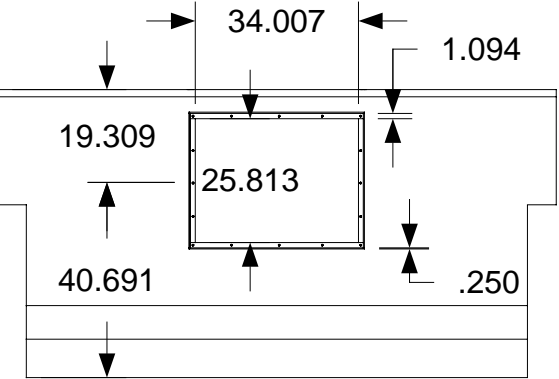
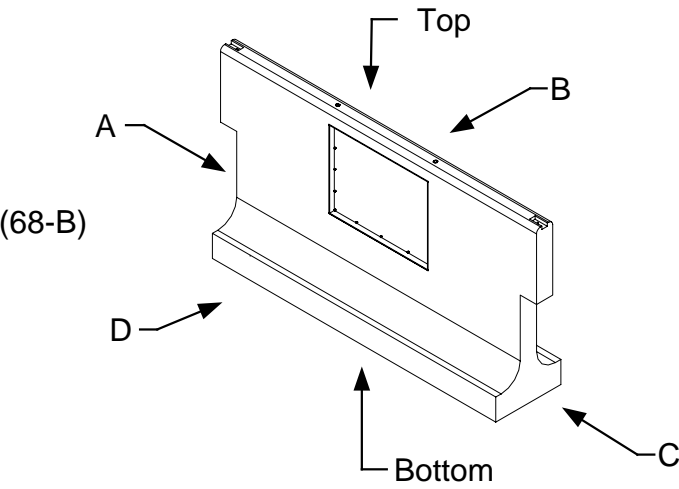
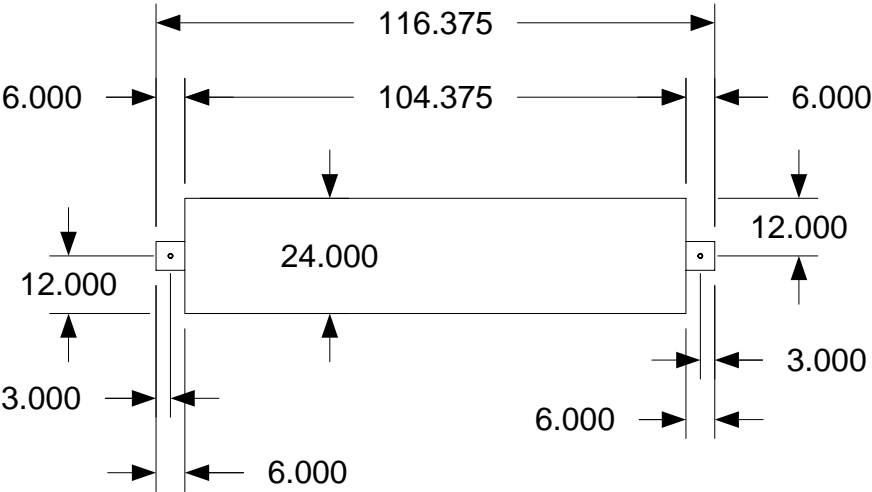

B

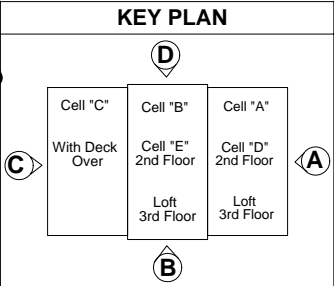

DRAWING	
Continuous bellfoot foundation Drafting 68-B Section	
MODEL(S): Hartford	
PAGE 147	

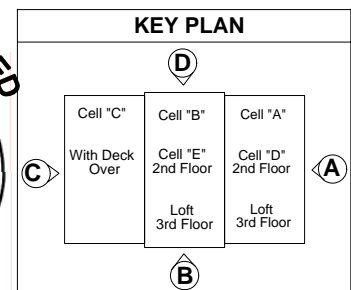
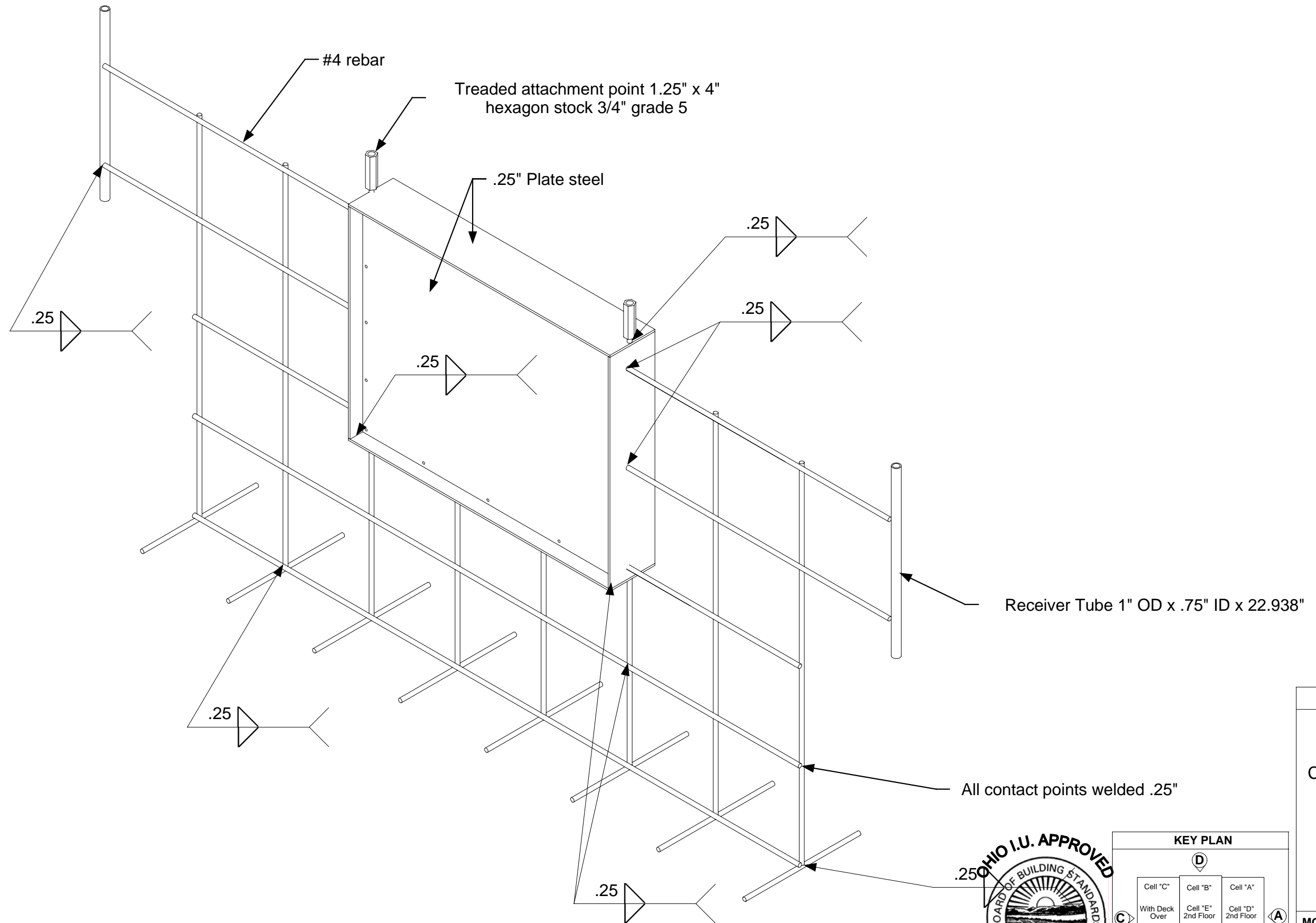

April 11, 2006
PDG Domus 060323-1

DRAWING

Continuous bellfoot
foundation
68-B Section
Keystone
Reinforcement



MODEL(S): Hartford

PAGE 148

Bellfoot foundation Type 1
Architectural Plan

Architectural information can be Referenced in
Architectural Plan Manual
Page(s)

1C,5C,6C,7C,8C,9C,12C,17C,26C



KEY PLAN

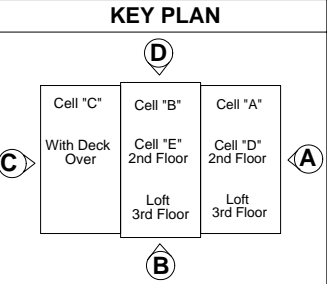

DRAWING
Bellfoot Foundation Type 1 Architectural plan
MODEL(S): Hartford
PAGE 151A

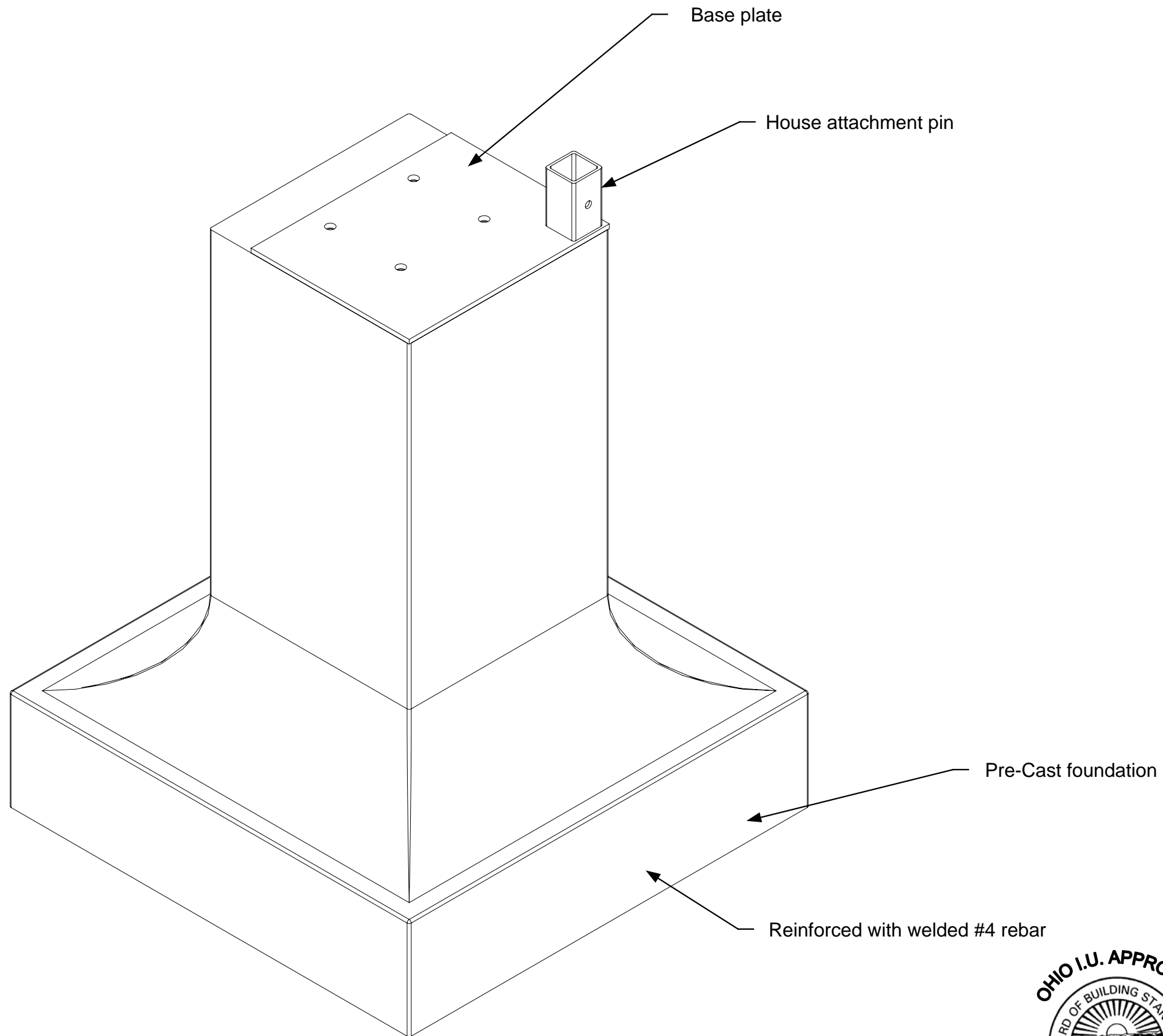

DRAWING

Bellfoot foundation
Type 1
Corner bellfoot
Part Identification

MODEL(S): Hartford

PAGE 152

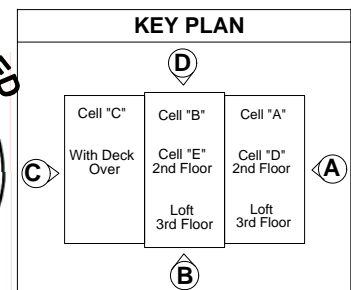

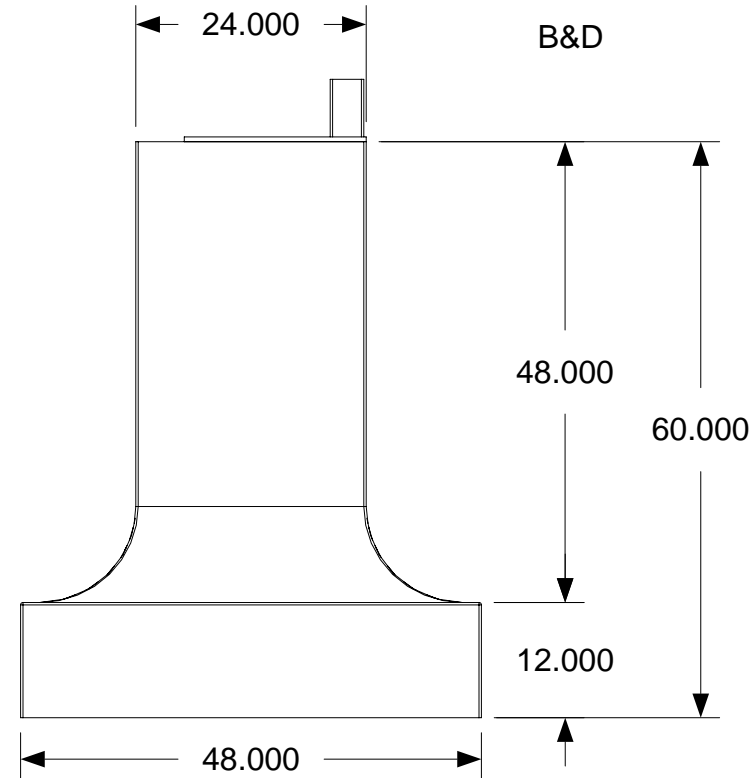
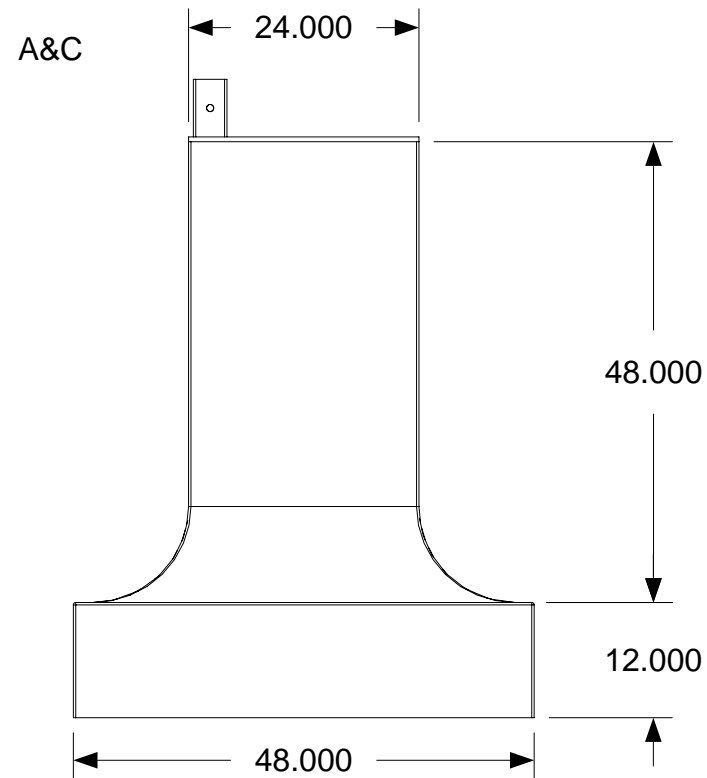
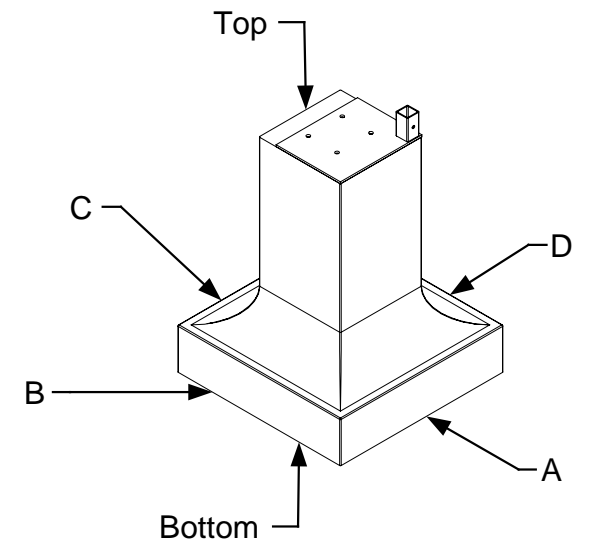
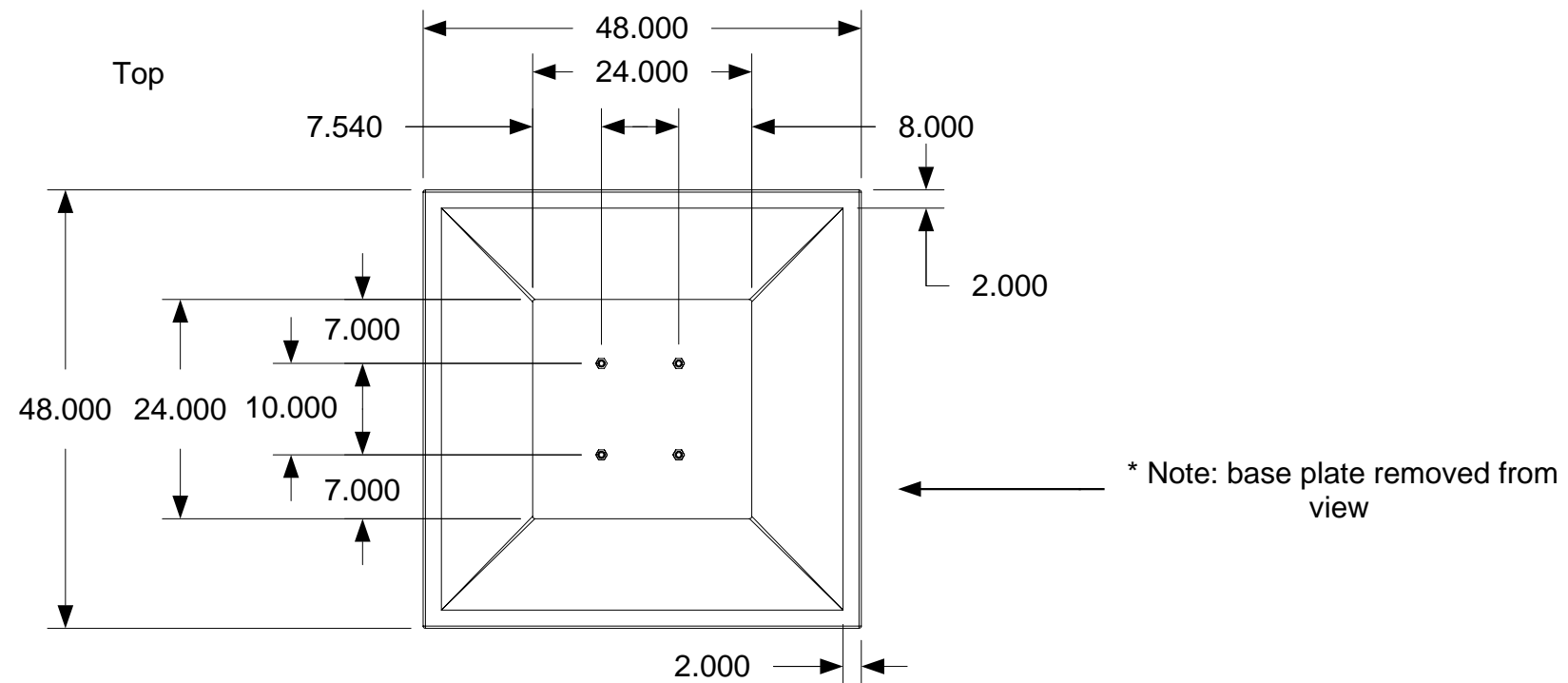

Bottom

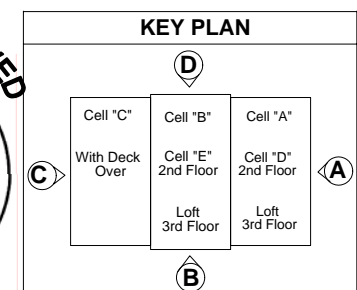
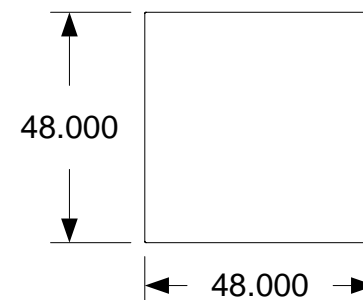

DRAWING

Bellfoot foundation
Type 1
Drafting Corner
bellfoot

MODEL(S): Hartford

PAGE 153

Top

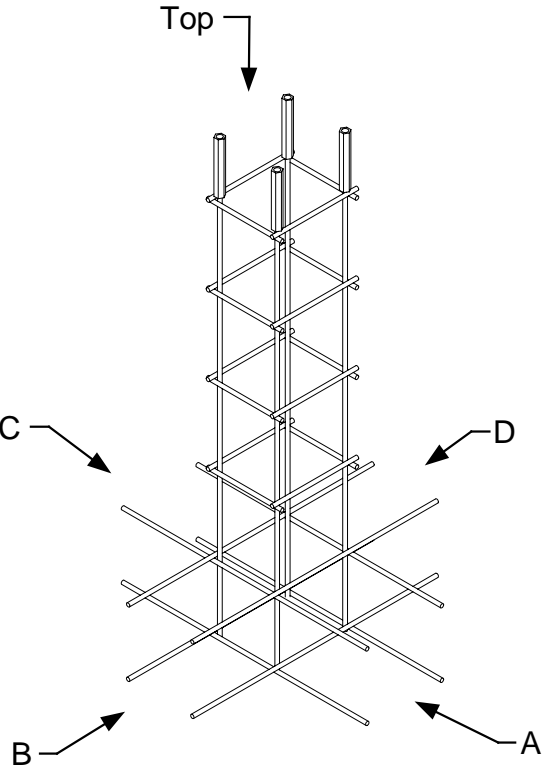
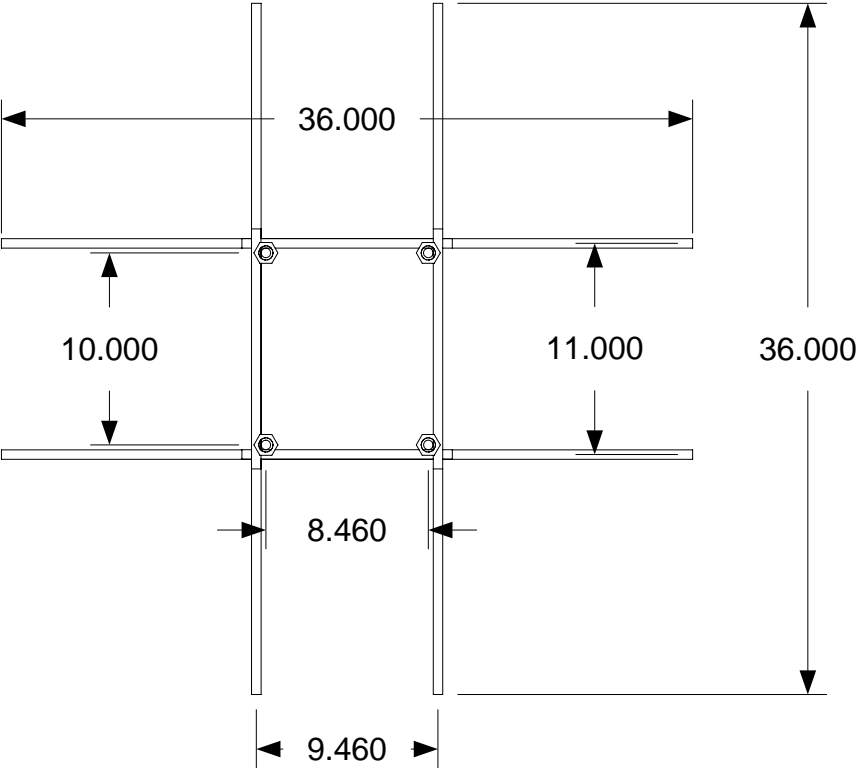

B&D

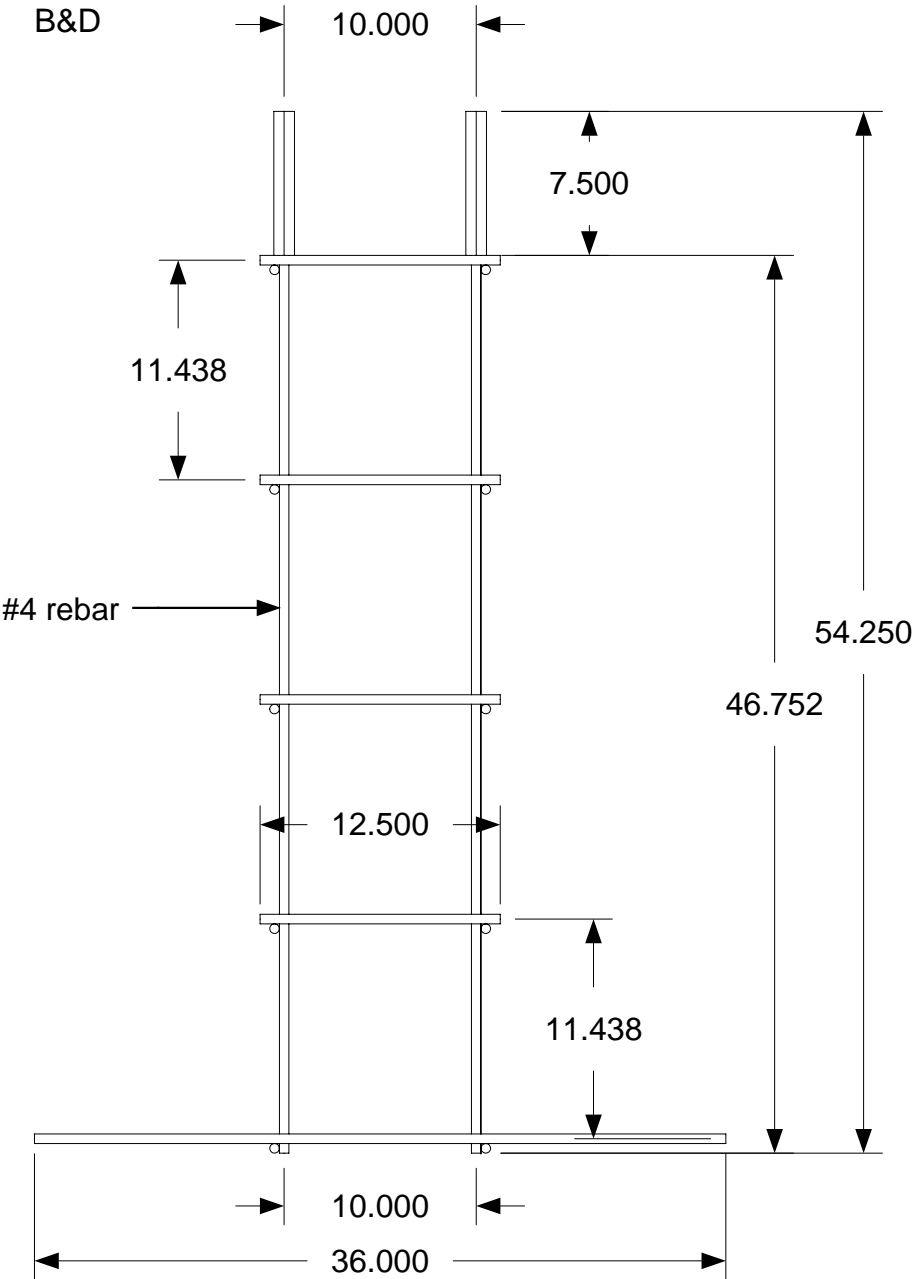

A&C

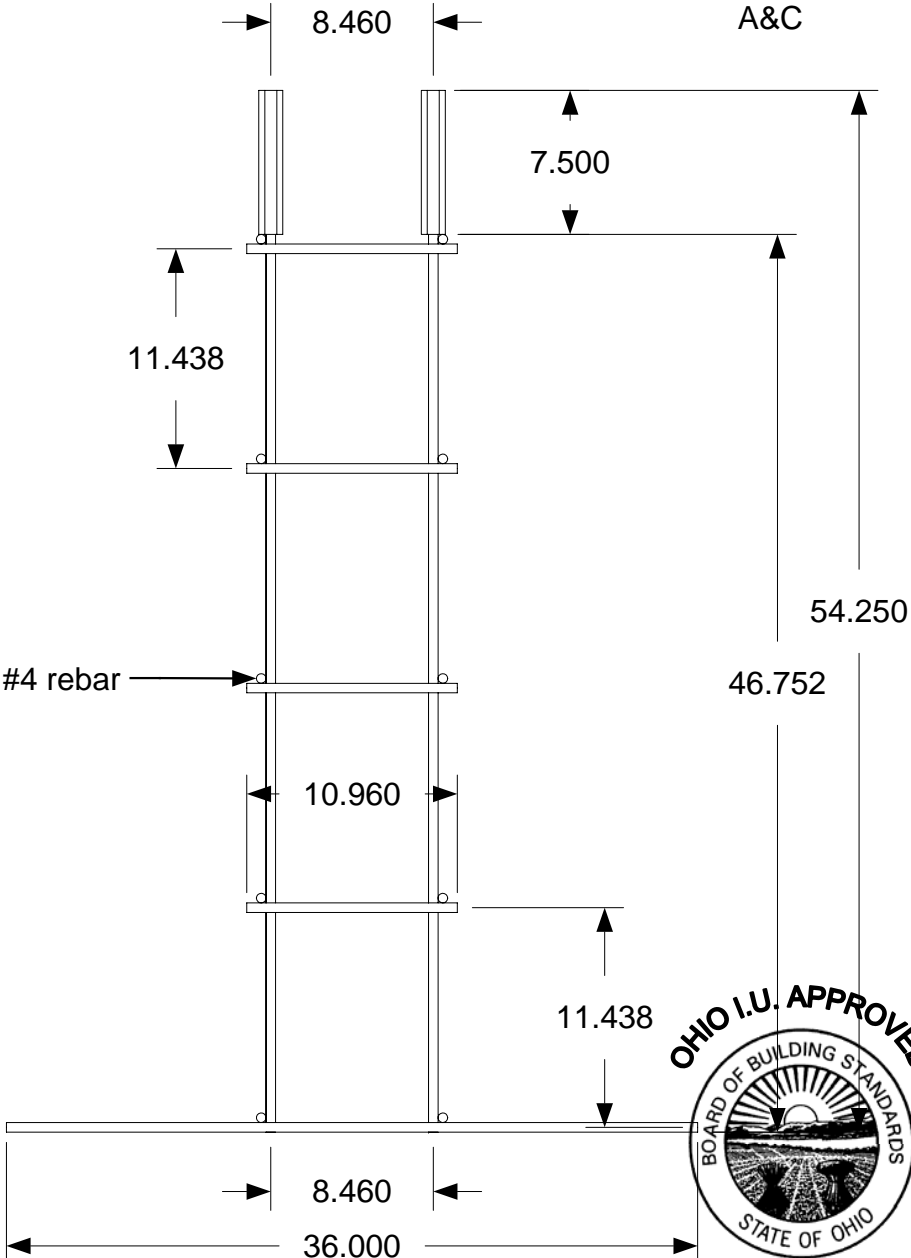

DRAWING

Bellfoot foundation
Corner bellfoot
reinforcement
Type 1

MODEL(S): Hartford

PAGE 154

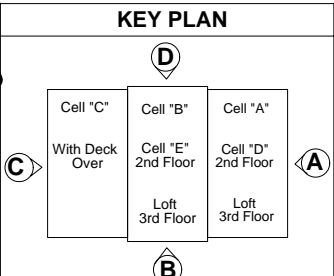

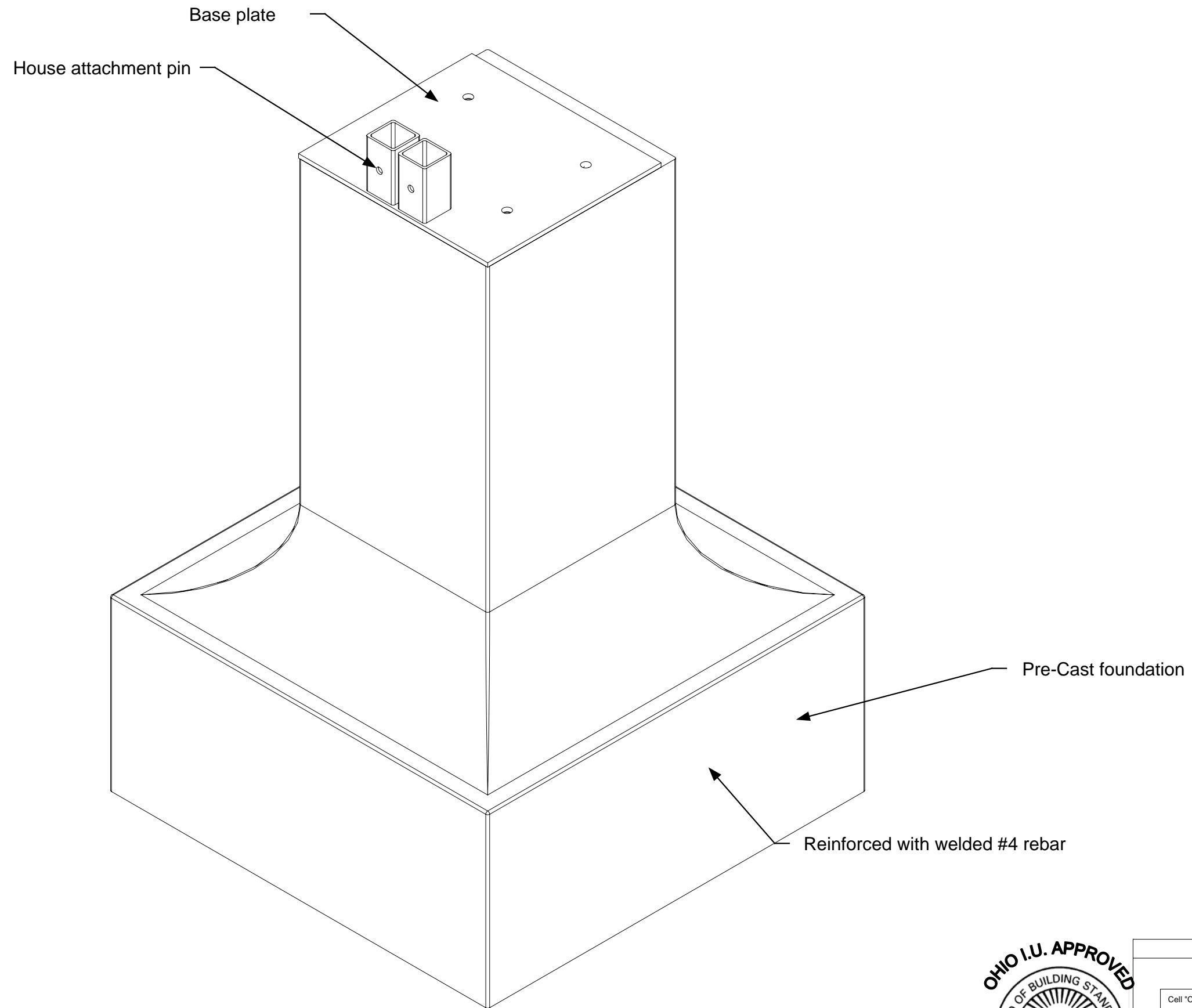

DRAWING

Bellfoot foundation
Type 1
Intermediate
bellfoot
Part Identification

MODEL(S): Hartford

PAGE 155

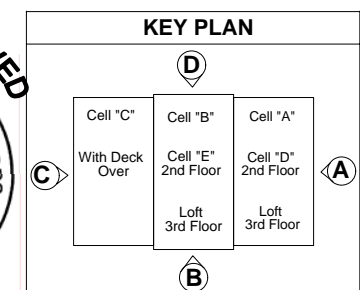

April 11, 2006
PDG Domus 060323-1

Top

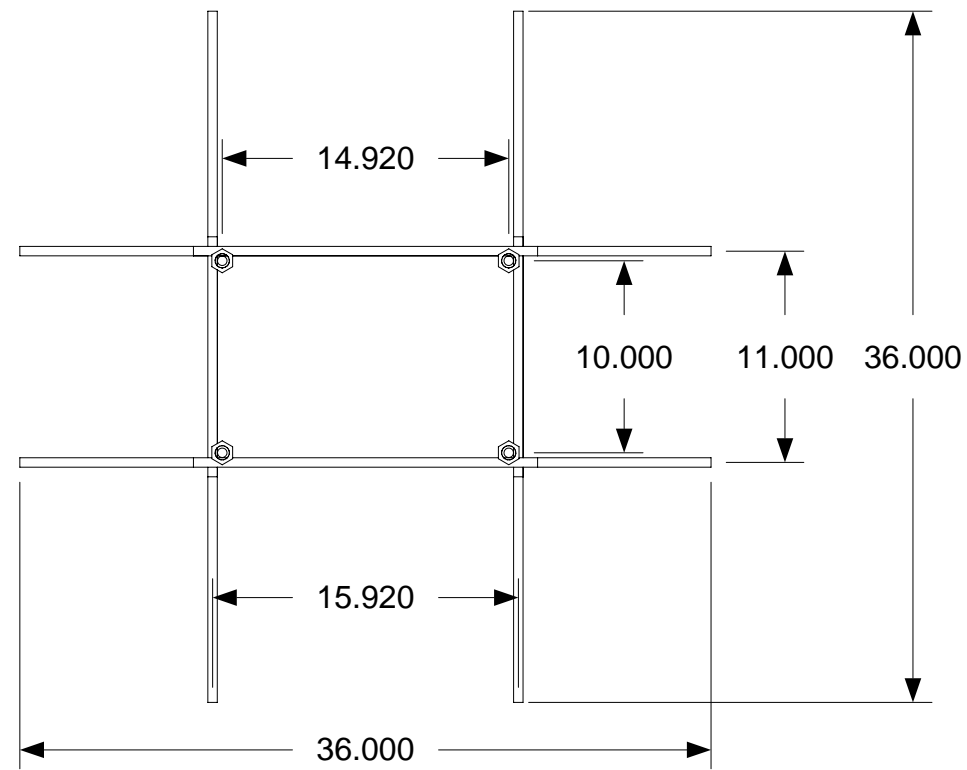

A&C

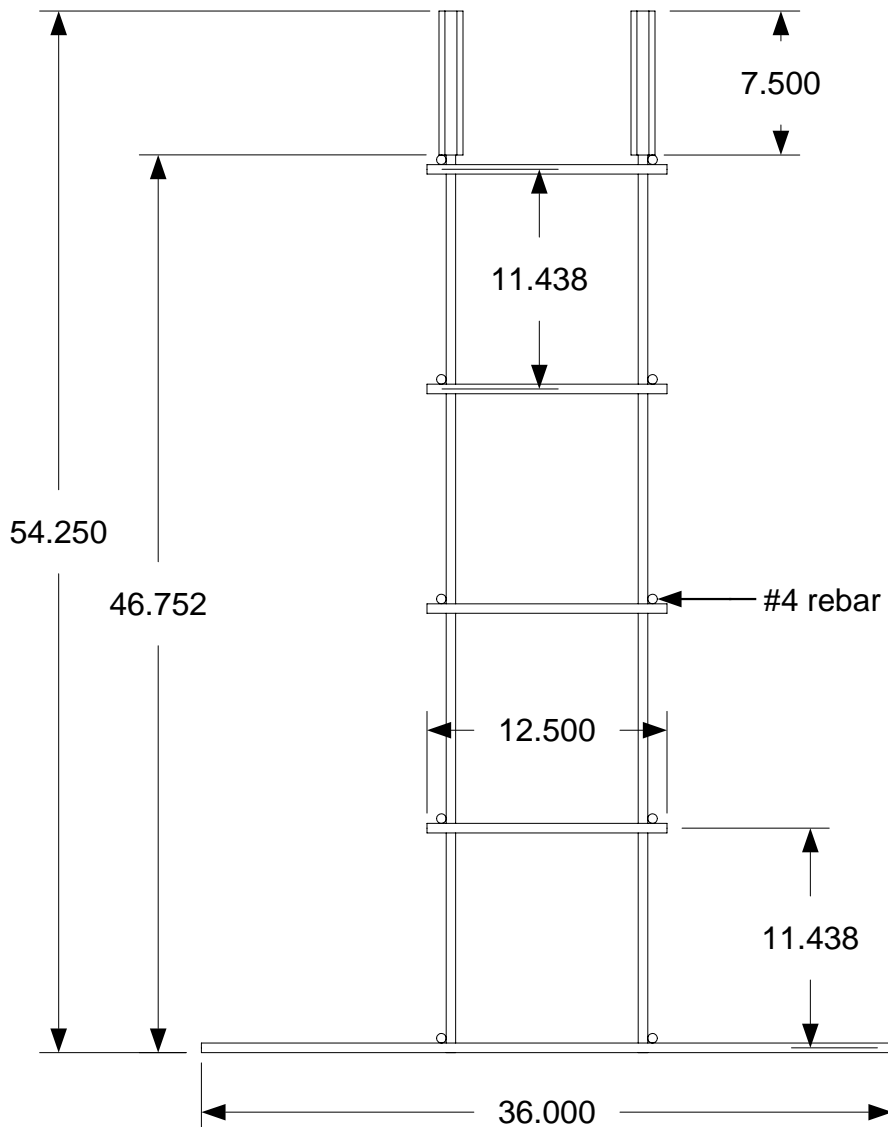

B&D

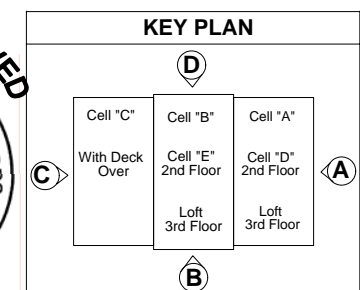
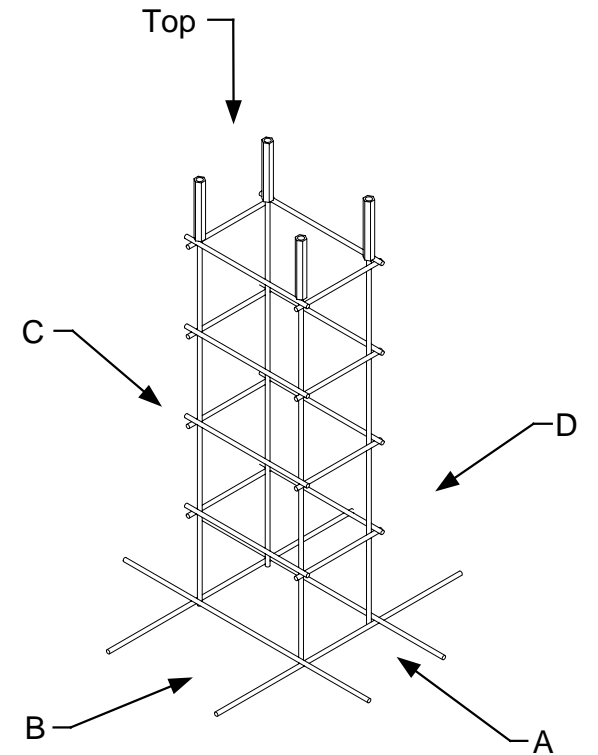
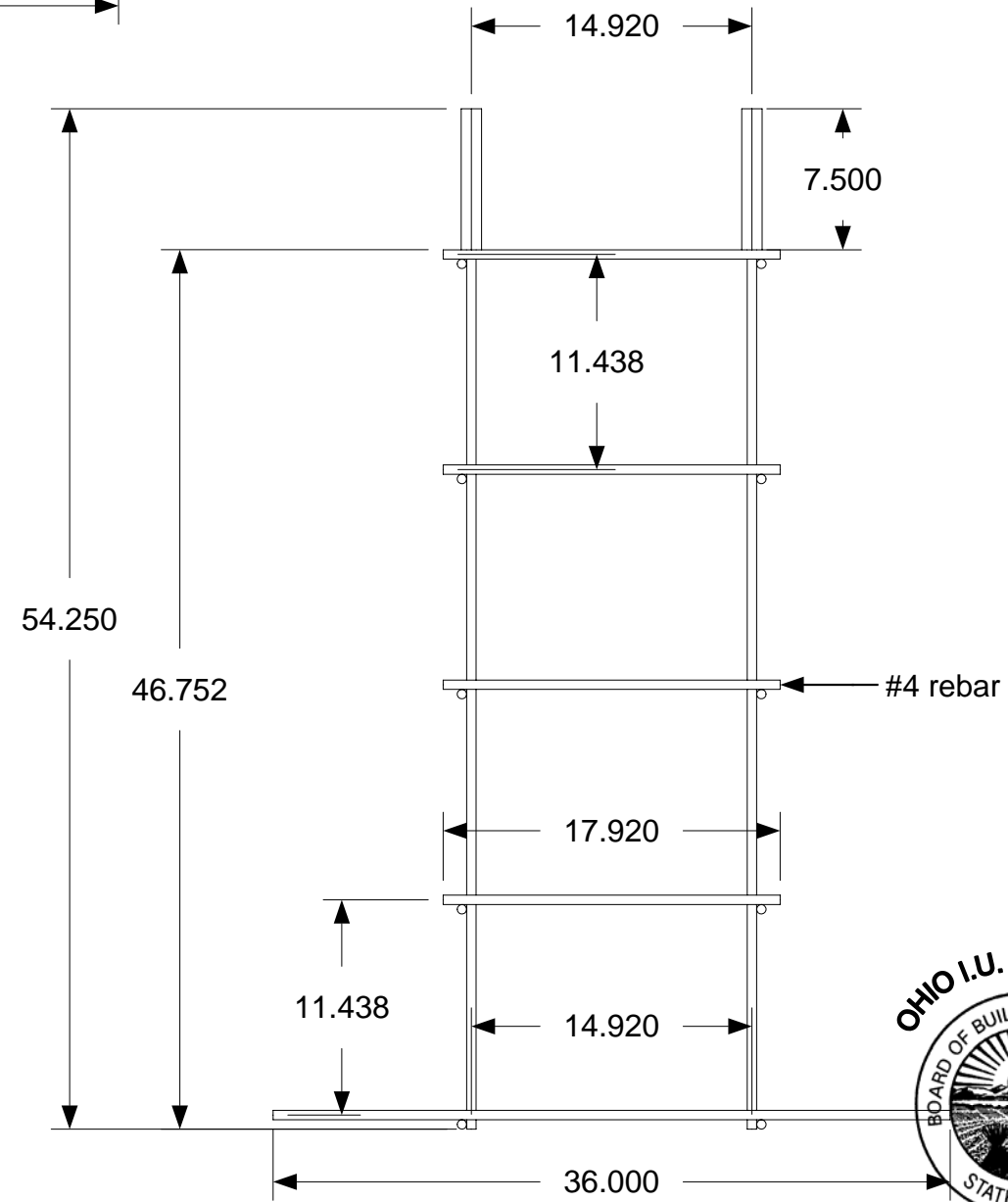

DRAWING
Bellfoot foundation Type 1 Intermediate bellfoot Reinforcement
MODEL(S): Hartford
PAGE 157

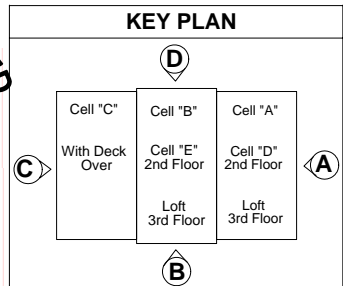
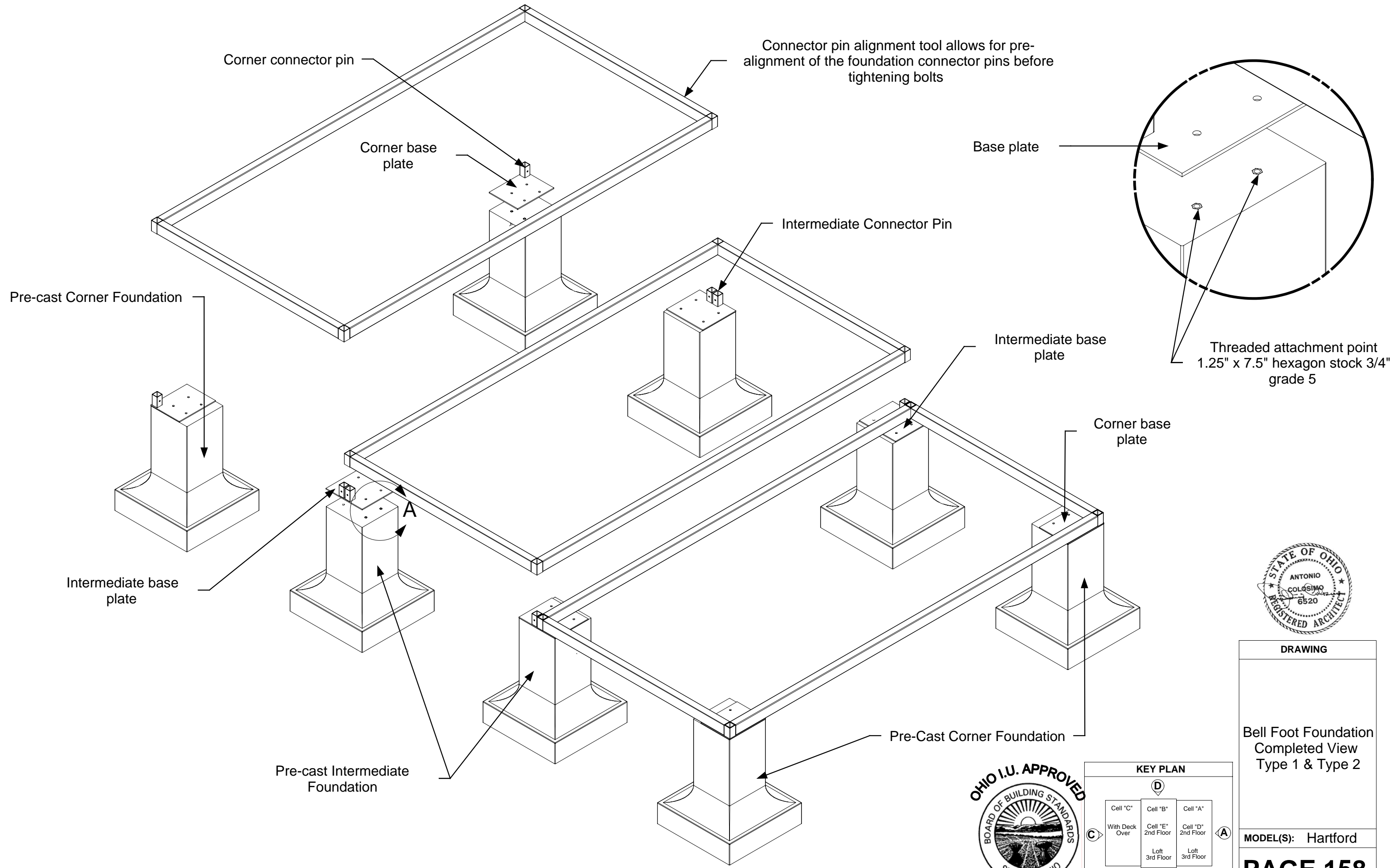

DRAWING

Bell Foot Foundation
Completed View
Type 1 & Type 2



MODEL(S): Hartford

PAGE 158

Bellfoot foundation Type 2
Architectural Plan

Architectural information can be Referenced in
Architectural Plan Manual
Page(s)

1D,5D,6D,7D,8D,9D,12D,17D,26D



KEY PLAN

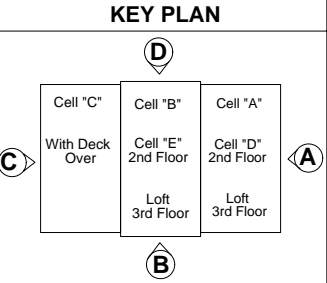

DRAWING
Bellfoot Foundation Type 2 Architectural Plan
MODEL(S): Hartford
PAGE 159A

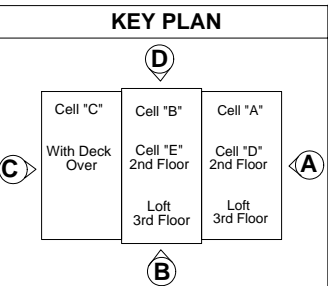
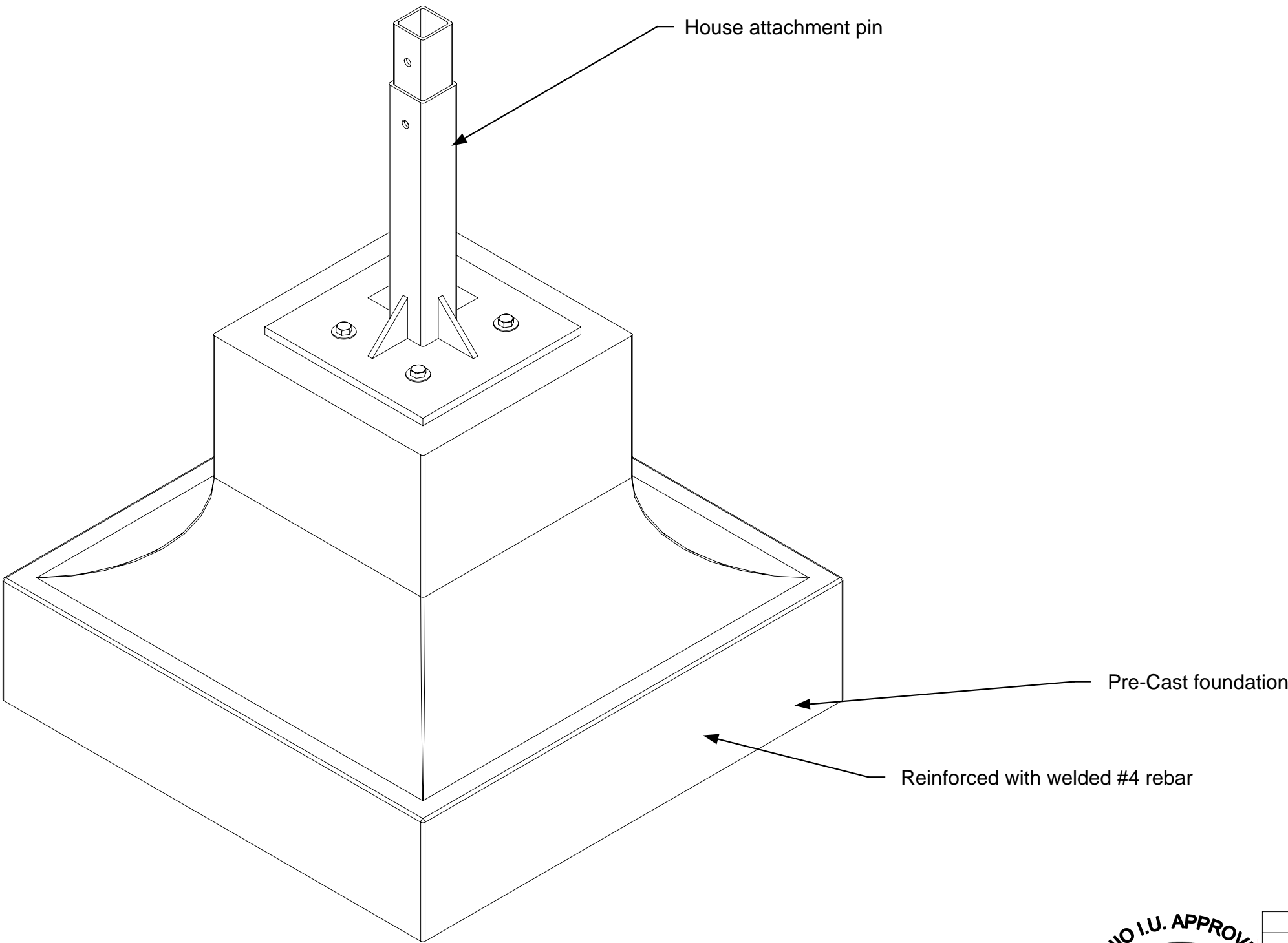

DRAWING

Bellfoot foundation
Type 2
Corner
Bellfoot
Part Identification

MODEL(S): Hartford

PAGE 160

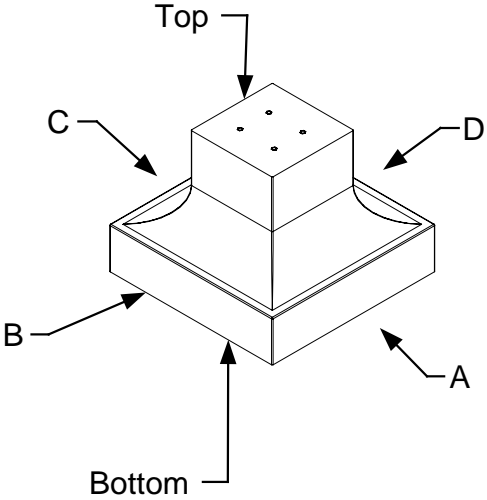
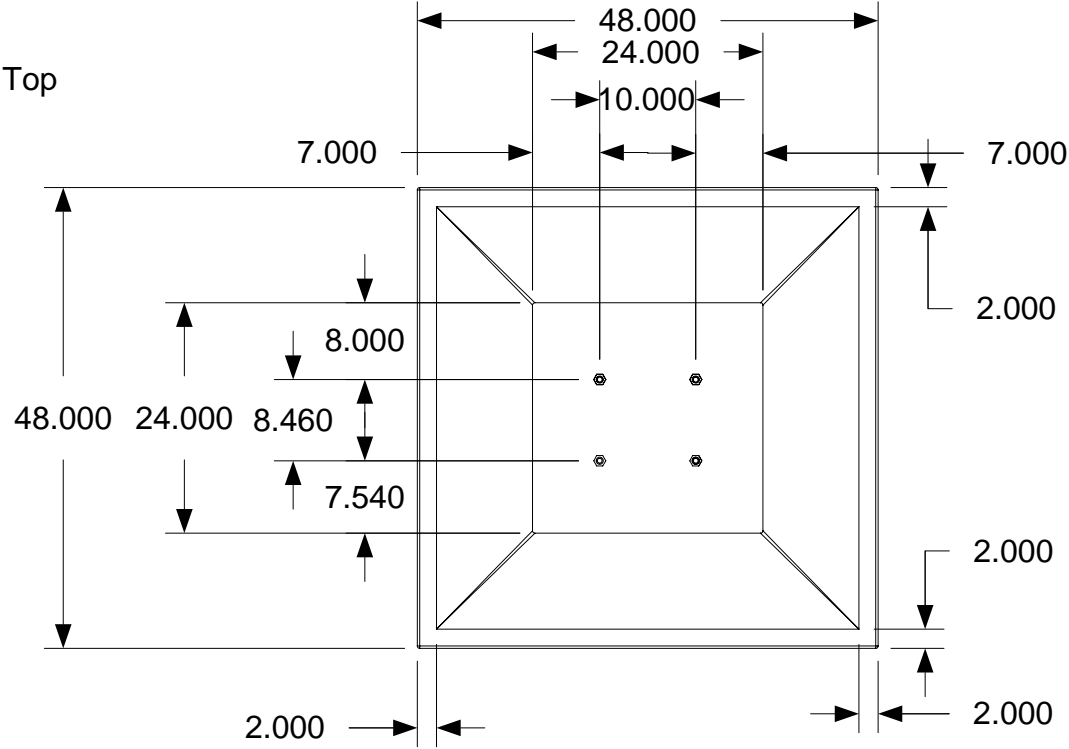

A&C

B&D

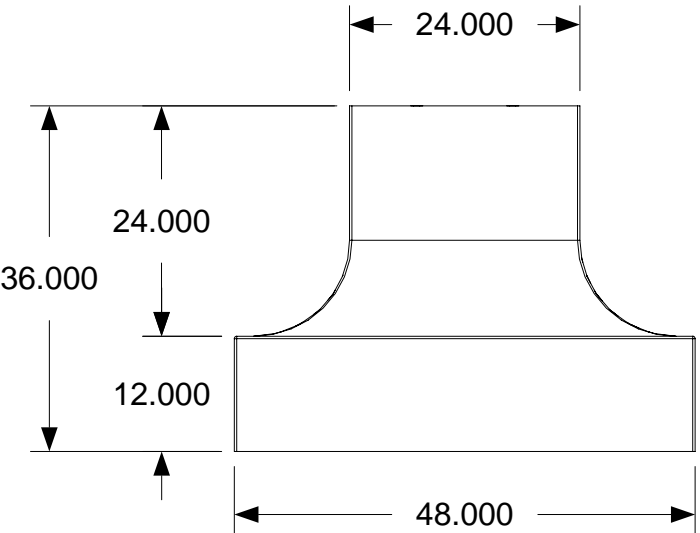
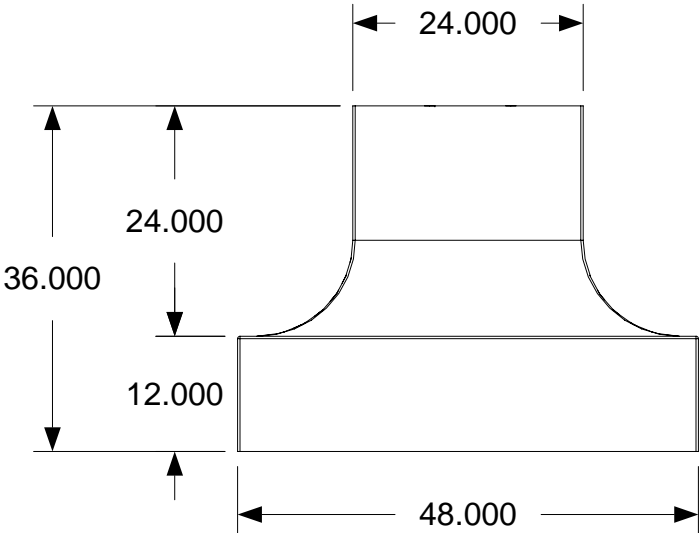

Bottom

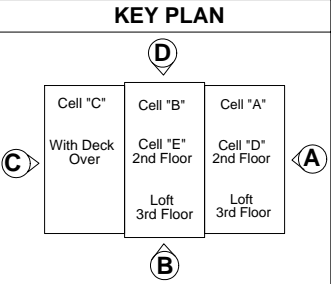
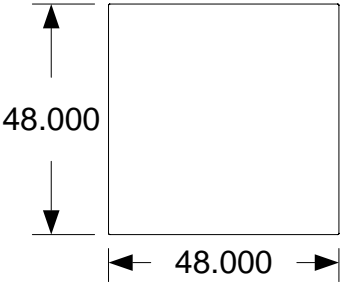

DRAWING	
Bellfoot foundation Type 2 Drafting Corner Bellfoot	
MODEL(S): Hartford	
PAGE 161	

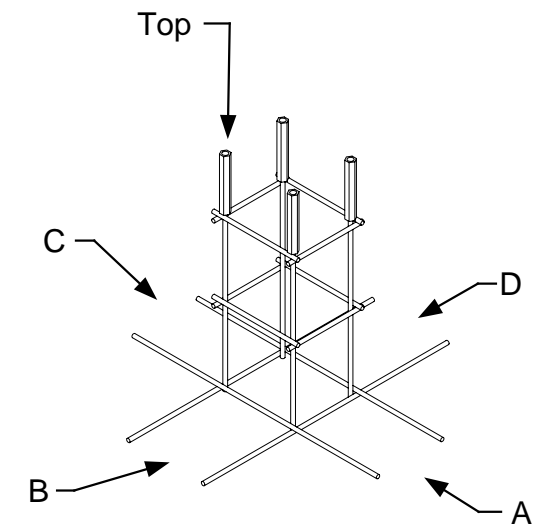
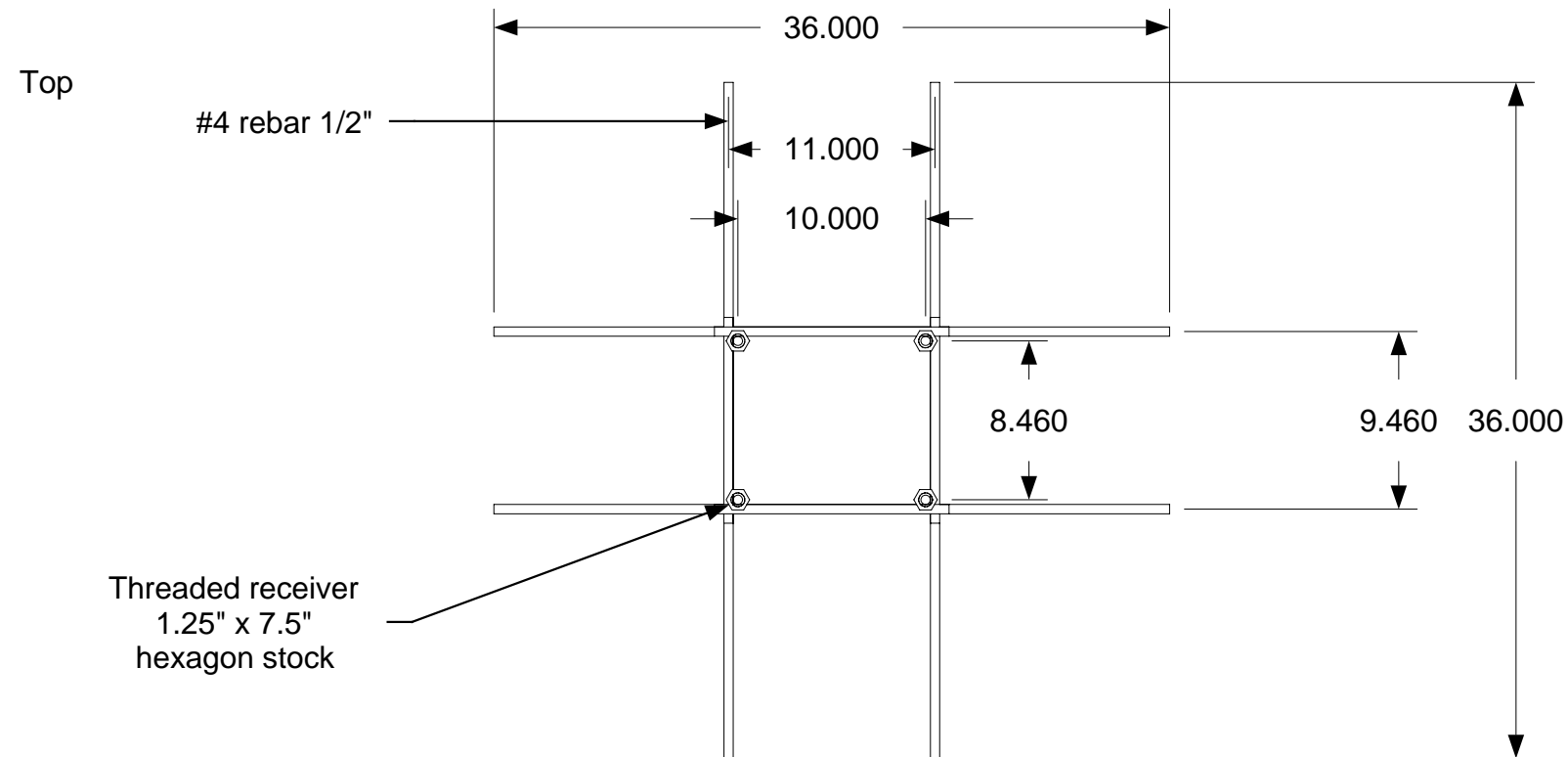

A&C

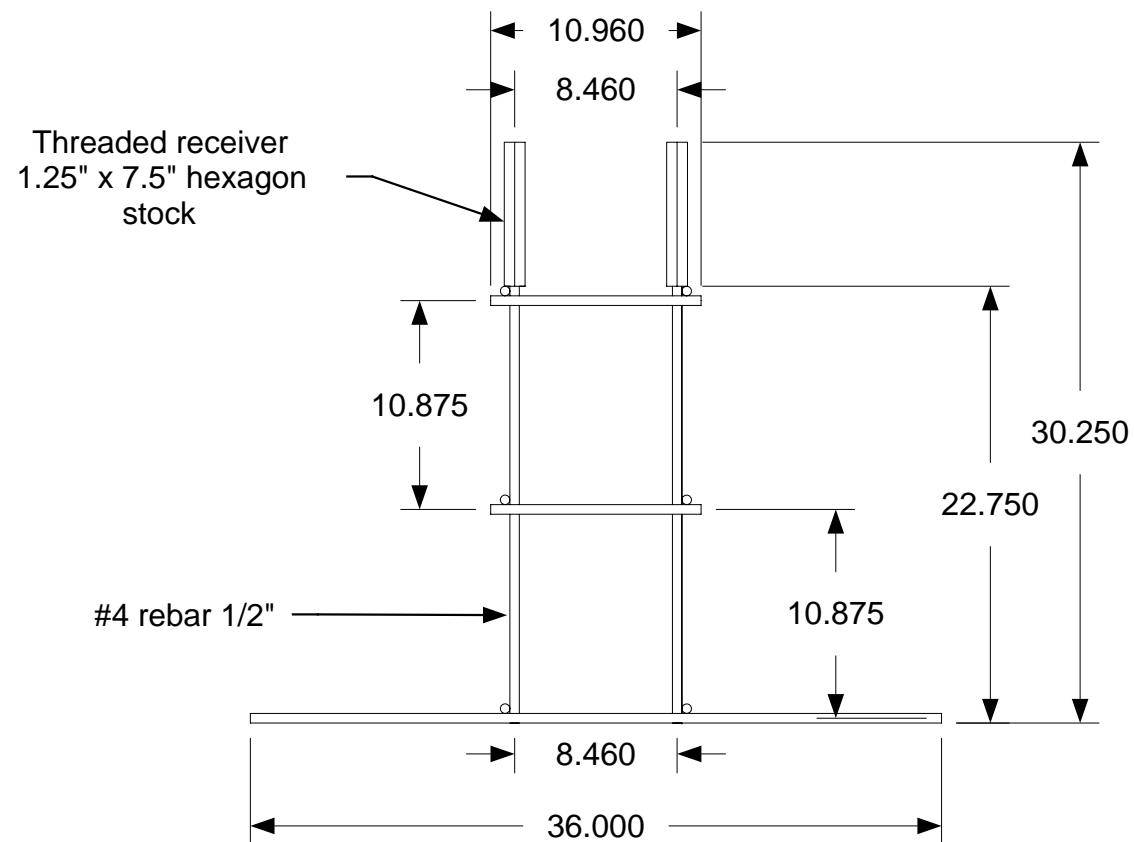

B&D

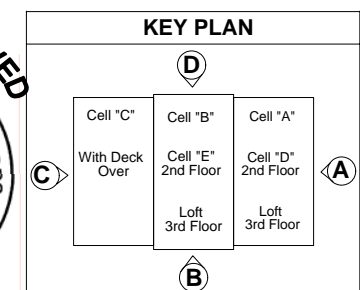
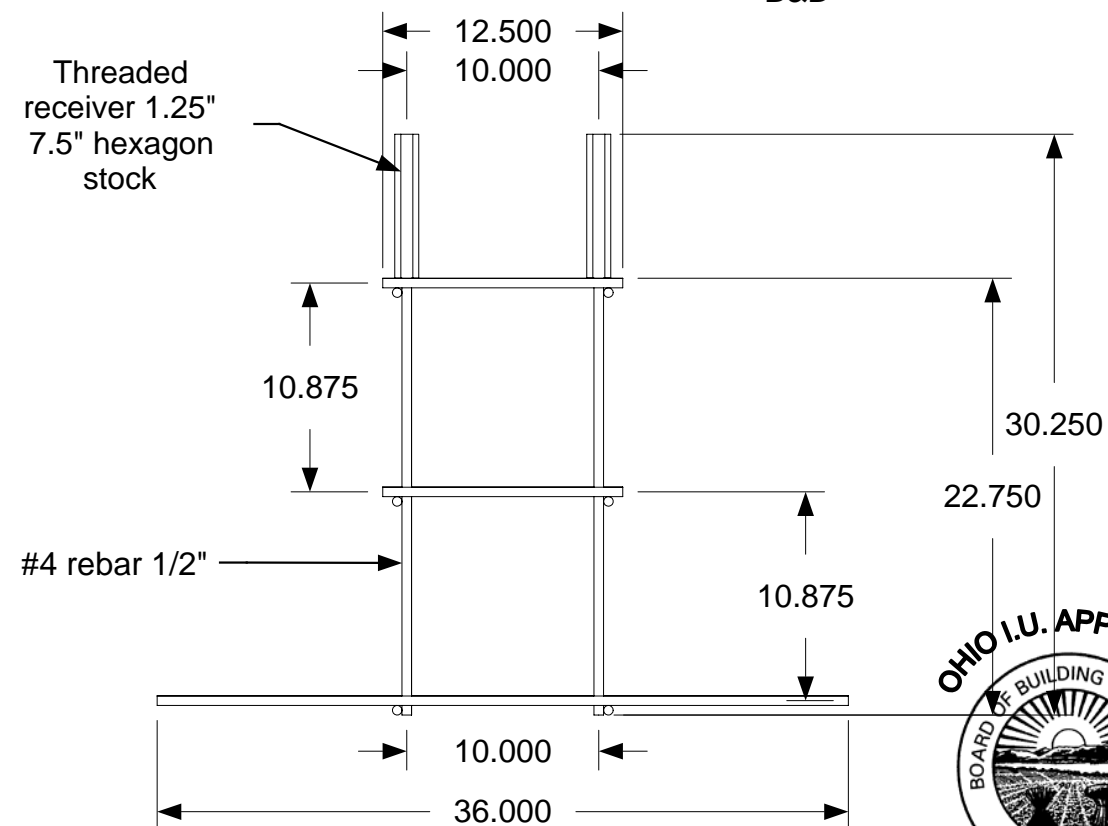

DRAWING

Bellfoot foundation
Type 2
Corner
Bellfoot
Reinforcement

MODEL(S): Hartford

PAGE 162

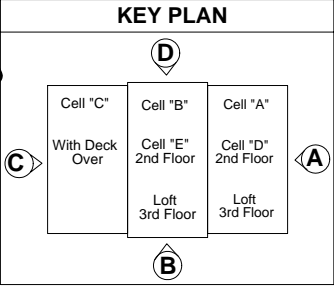
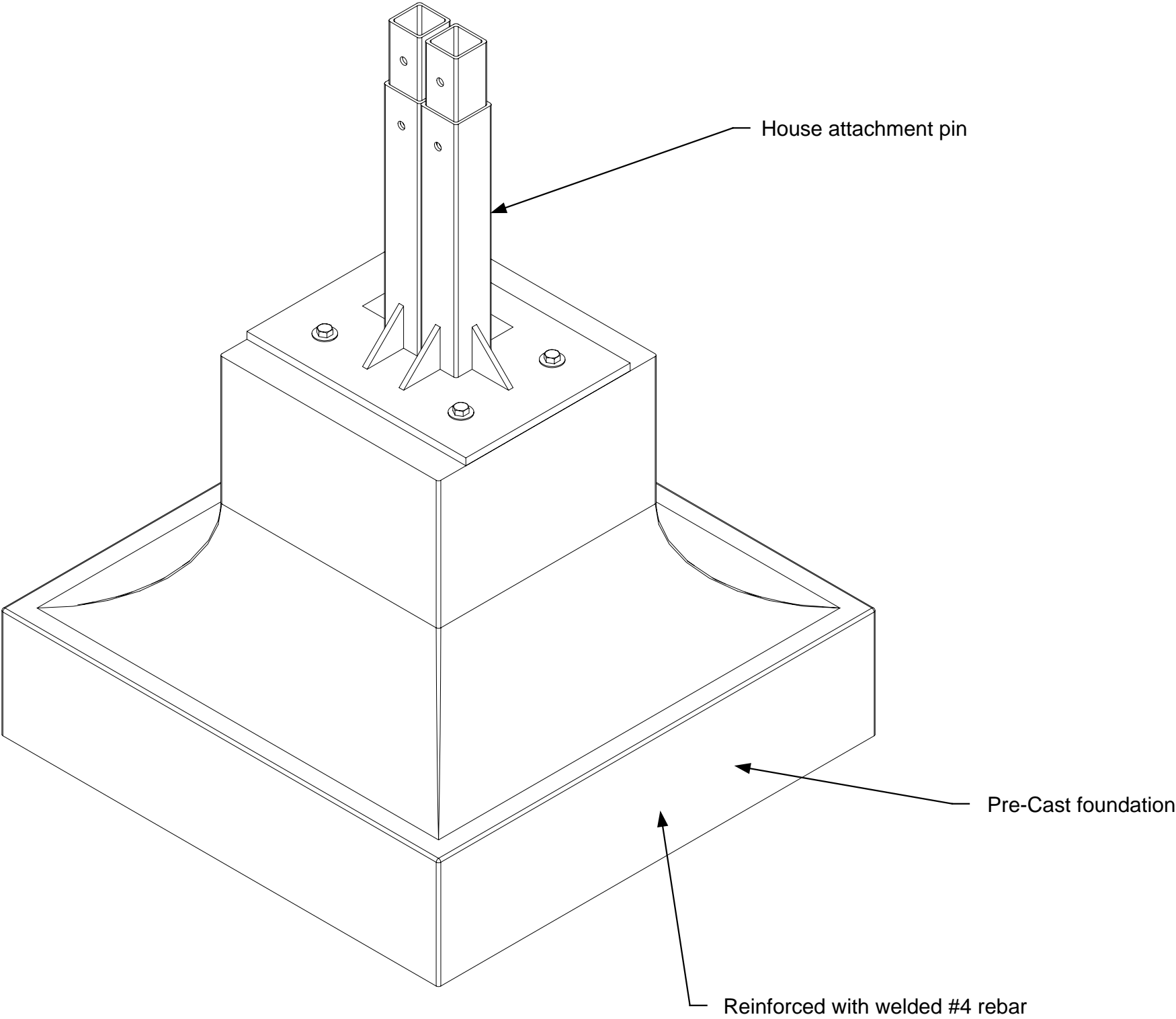

DRAWING

Bellfoot foundation
Type 2
Intermediate
Bellfoot
Part Identification

MODEL(S): Hartford

PAGE 163

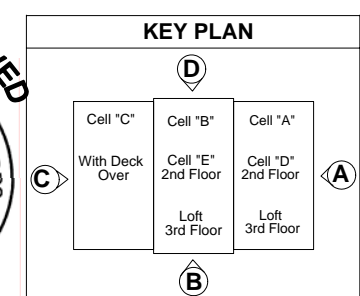
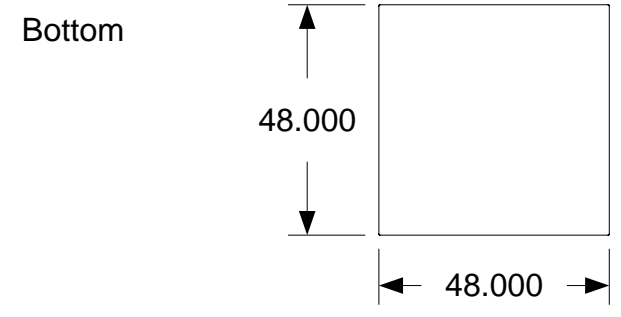
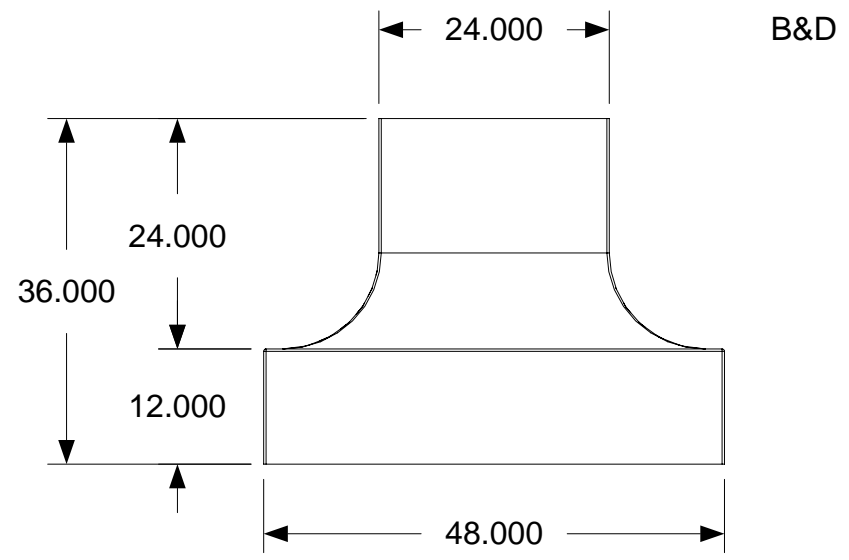
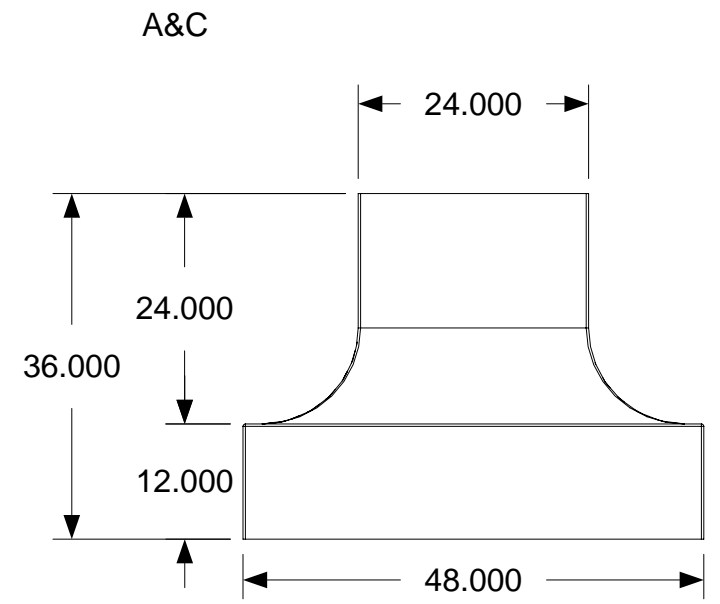
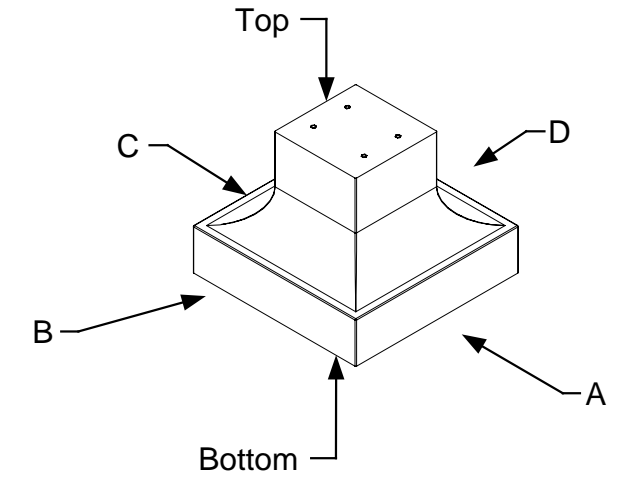
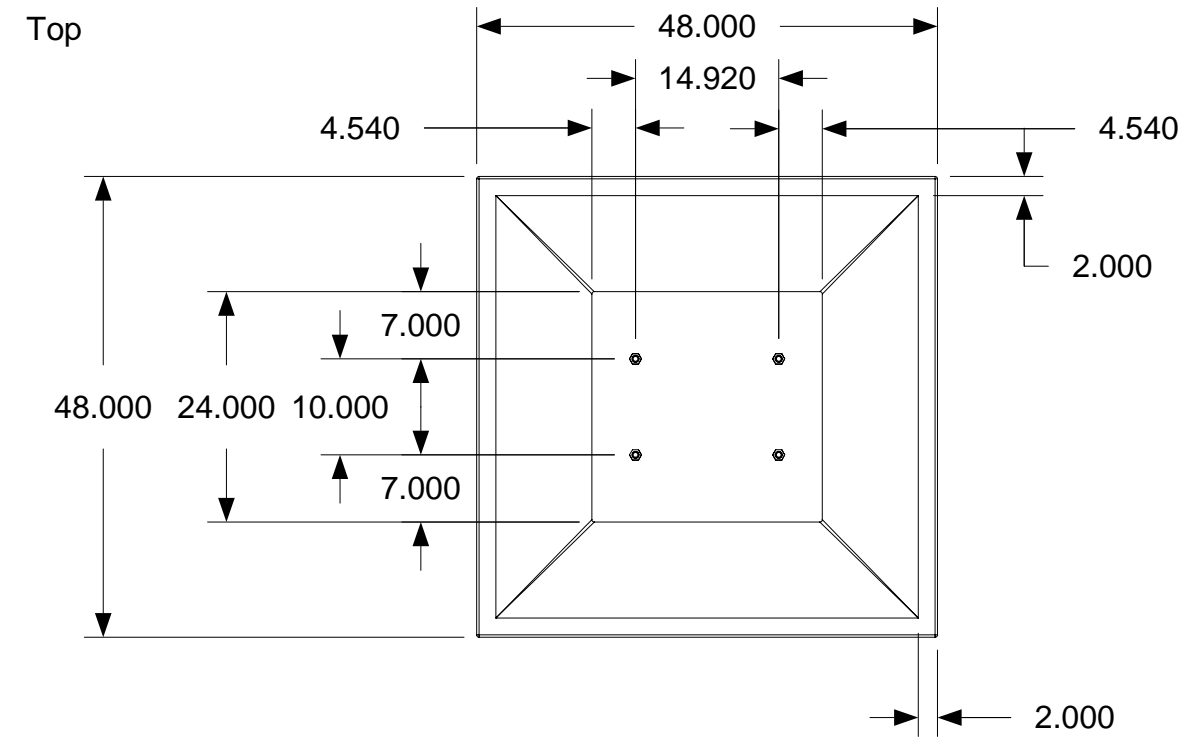

DRAWING

Bellfoot foundation
Type 2
Drafting
Intermediate
Bellfoot

MODEL(S): Hartford

PAGE 164

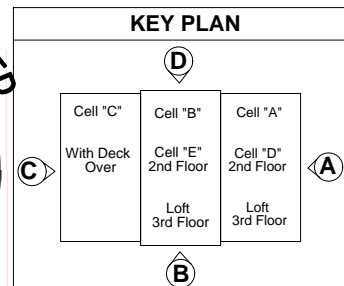
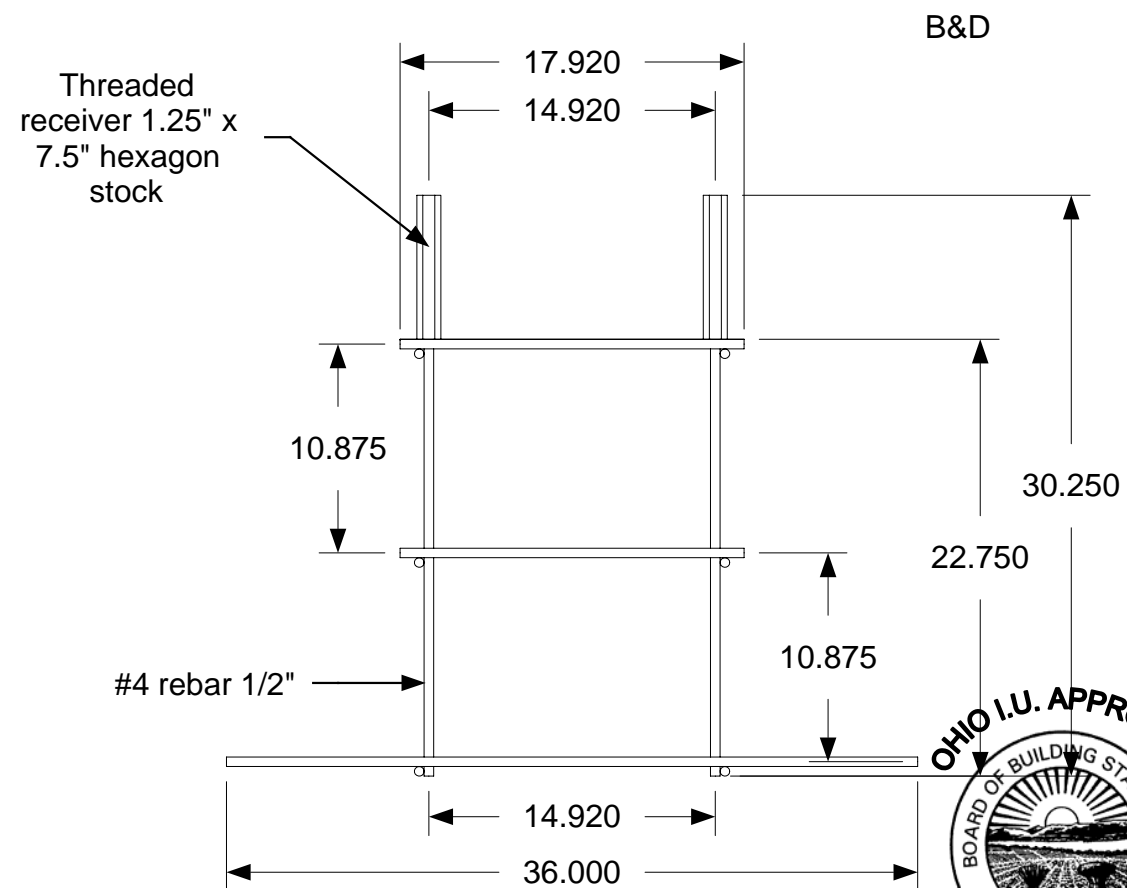
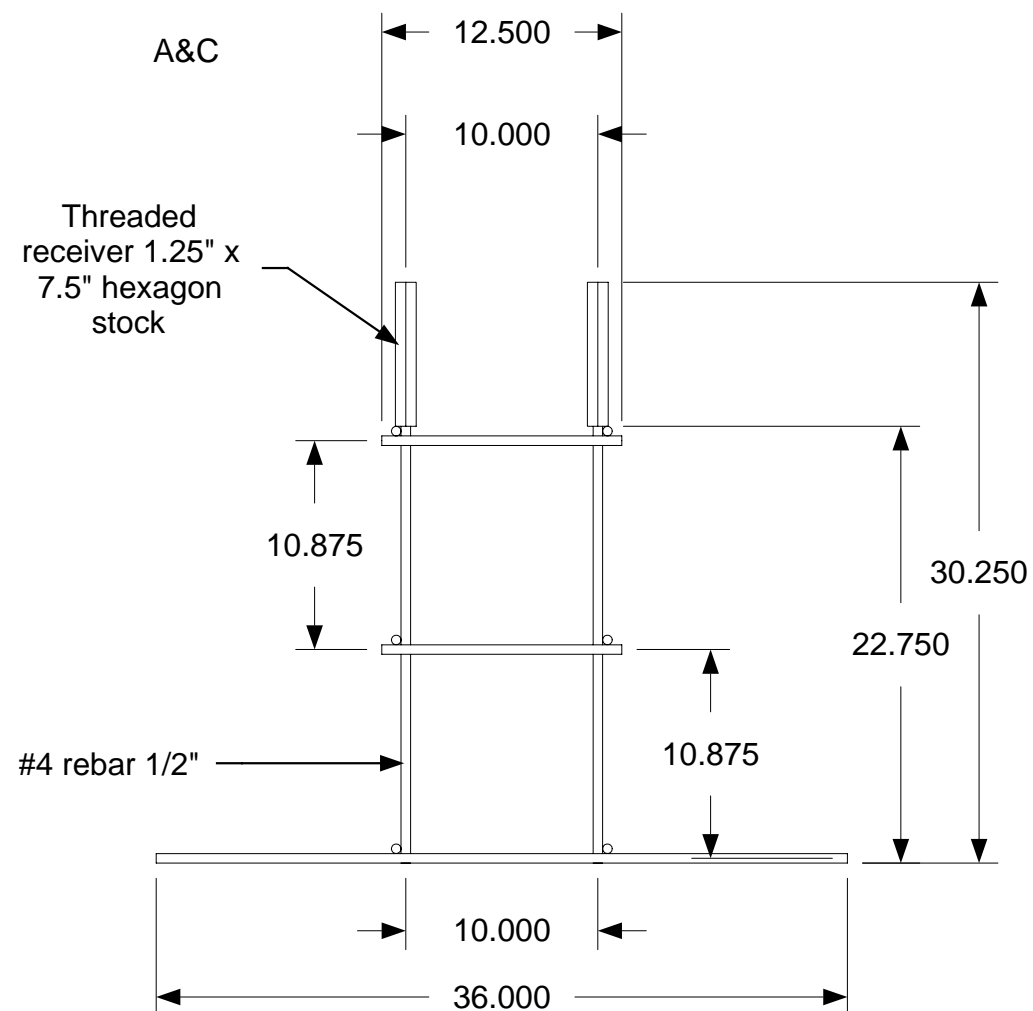
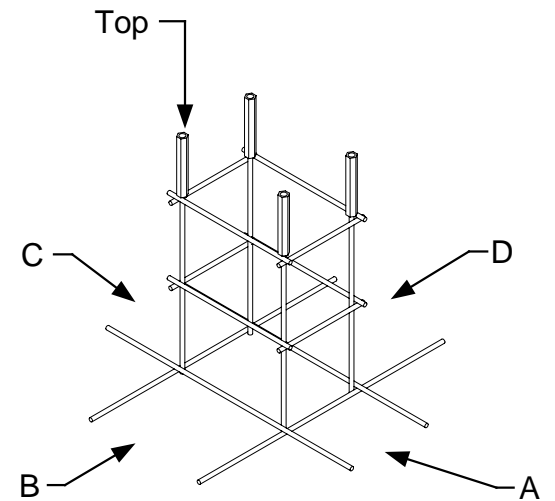
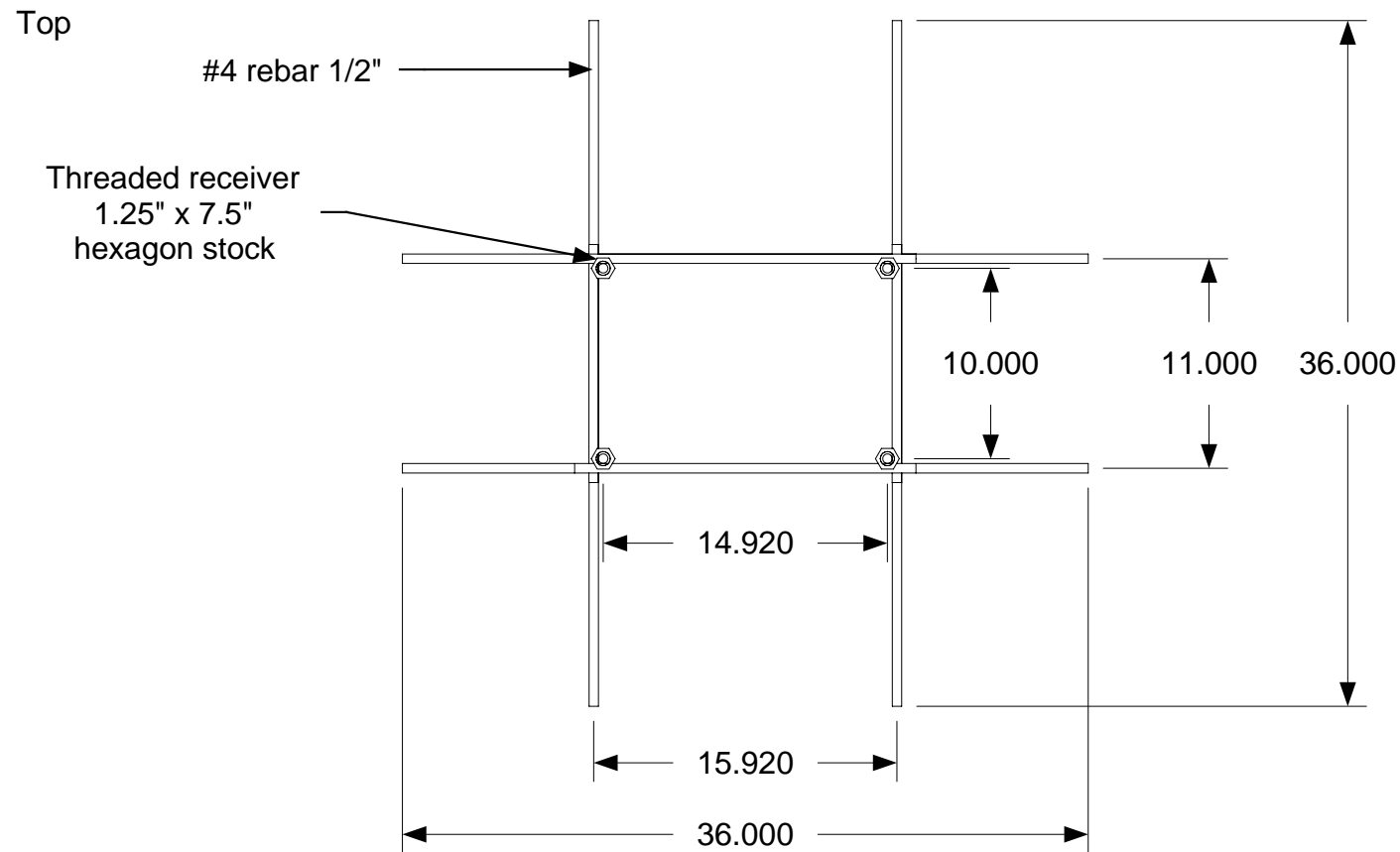

DRAWING

Bellfoot foundation
Type 2
Intermediate
Bellfoot
Reinforcement

MODEL(S): Hartford

PAGE 165

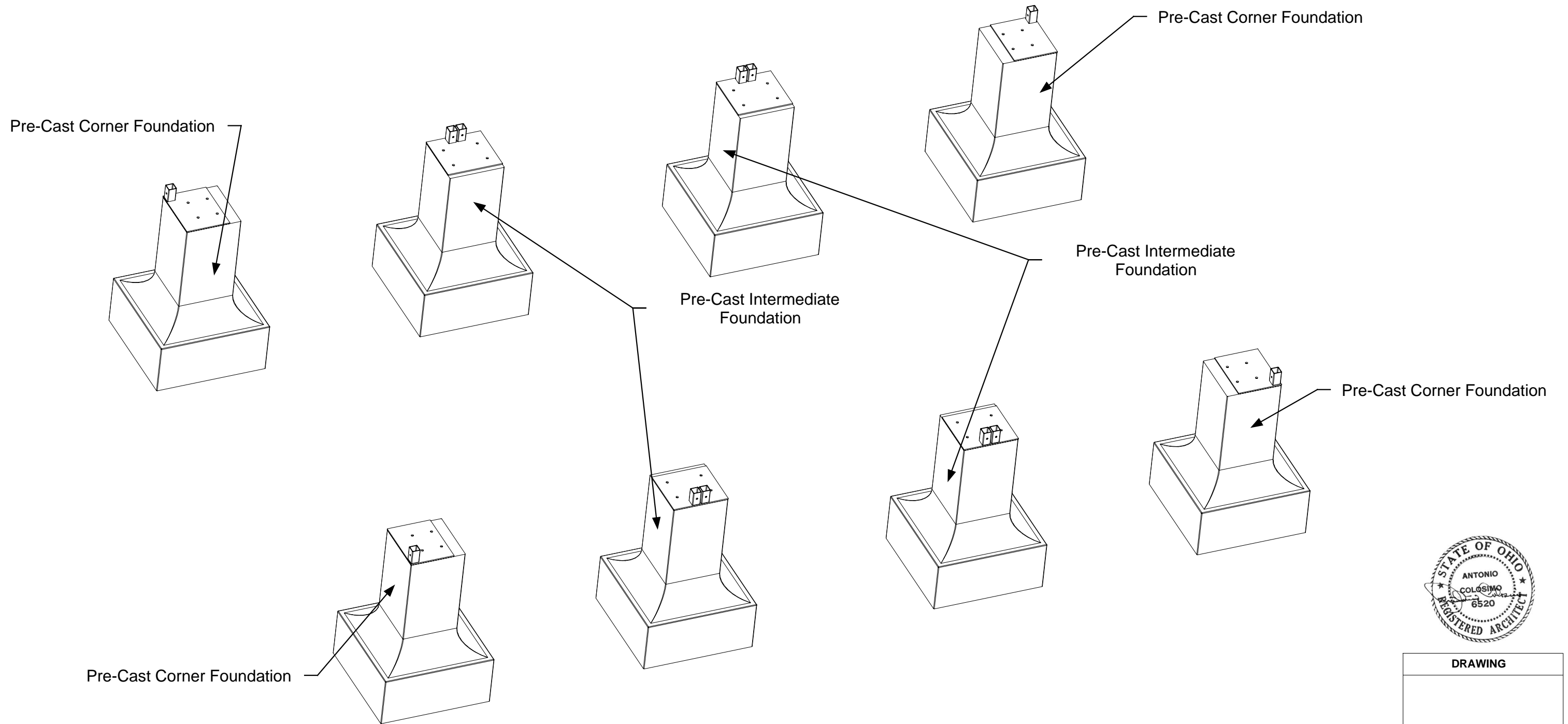

DRAWING

Bellfoot Foundation
Part Identification
Type 3

MODEL(S): Hartford

PAGE 166

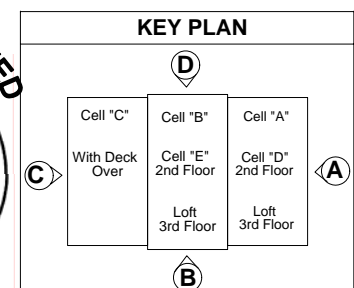



April 11, 2006
PDG Domus 060323-1

Bellfoot foundation Type 3
Architectural Plan

Architectural information can be Referenced in
Architectural Plan Manual
Page(s)

1E,5E,6E,7E,8E,9E,12E,17E,26E



KEY PLAN

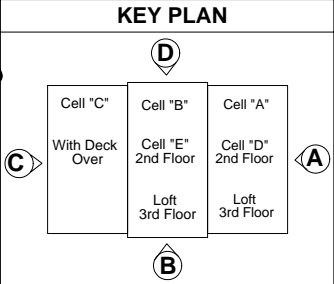

DRAWING
Bellfoot Foundation Type 3 Architectural plan
MODEL(S): Hartford
PAGE 166A

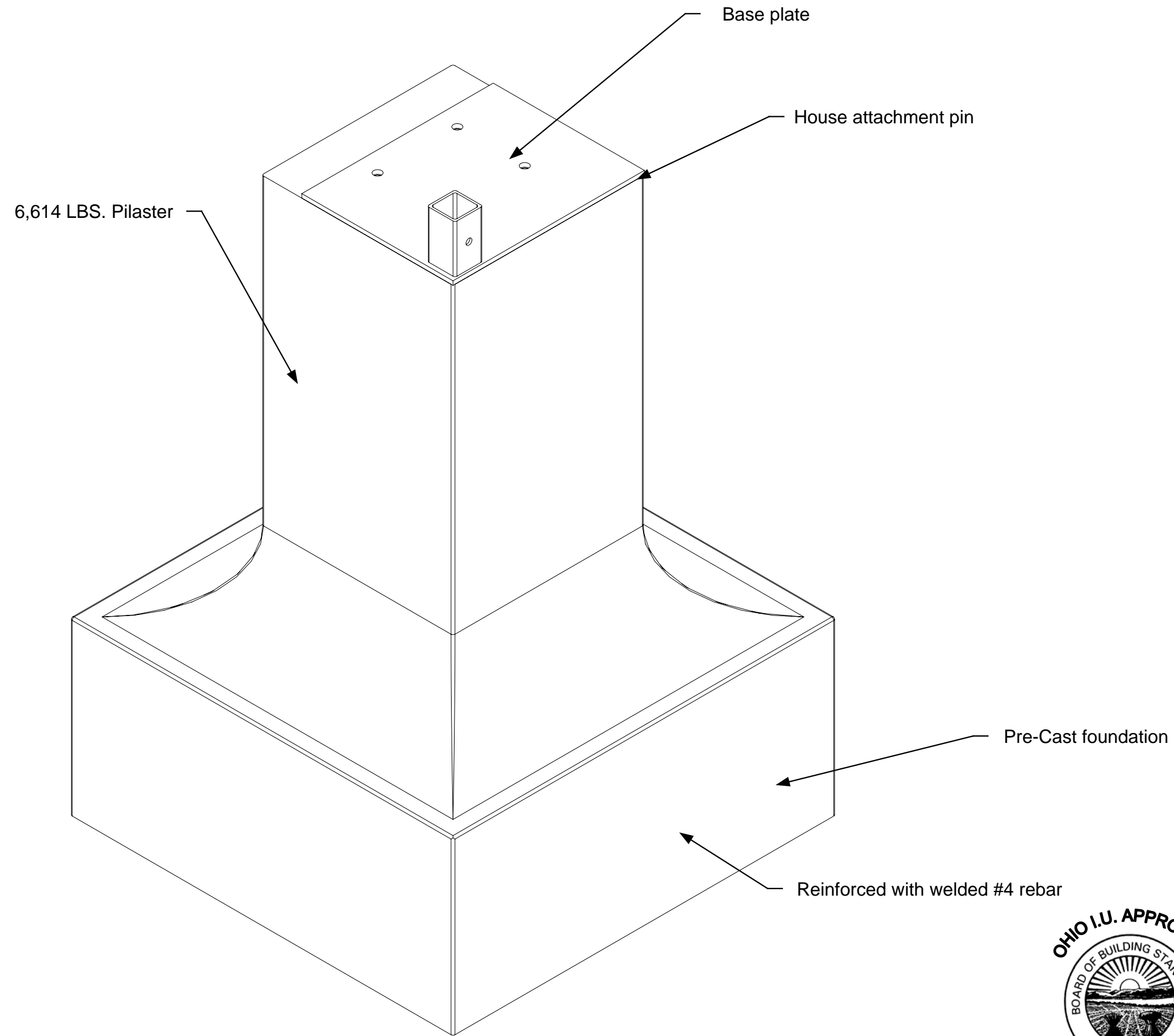

DRAWING

Bellfoot foundation
Type 3
Corner
Bellfoot
Part Identification

MODEL(S): Hartford

PAGE 167

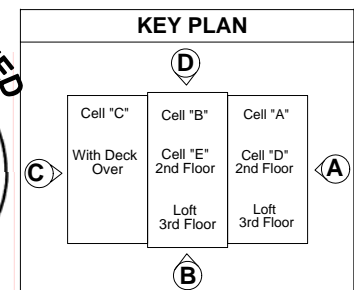

April 11, 2006
PDG Domus 060323-1

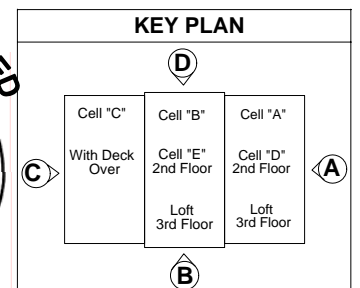
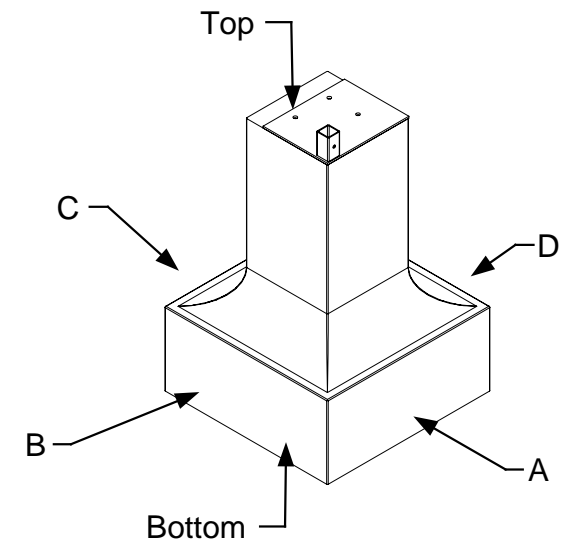
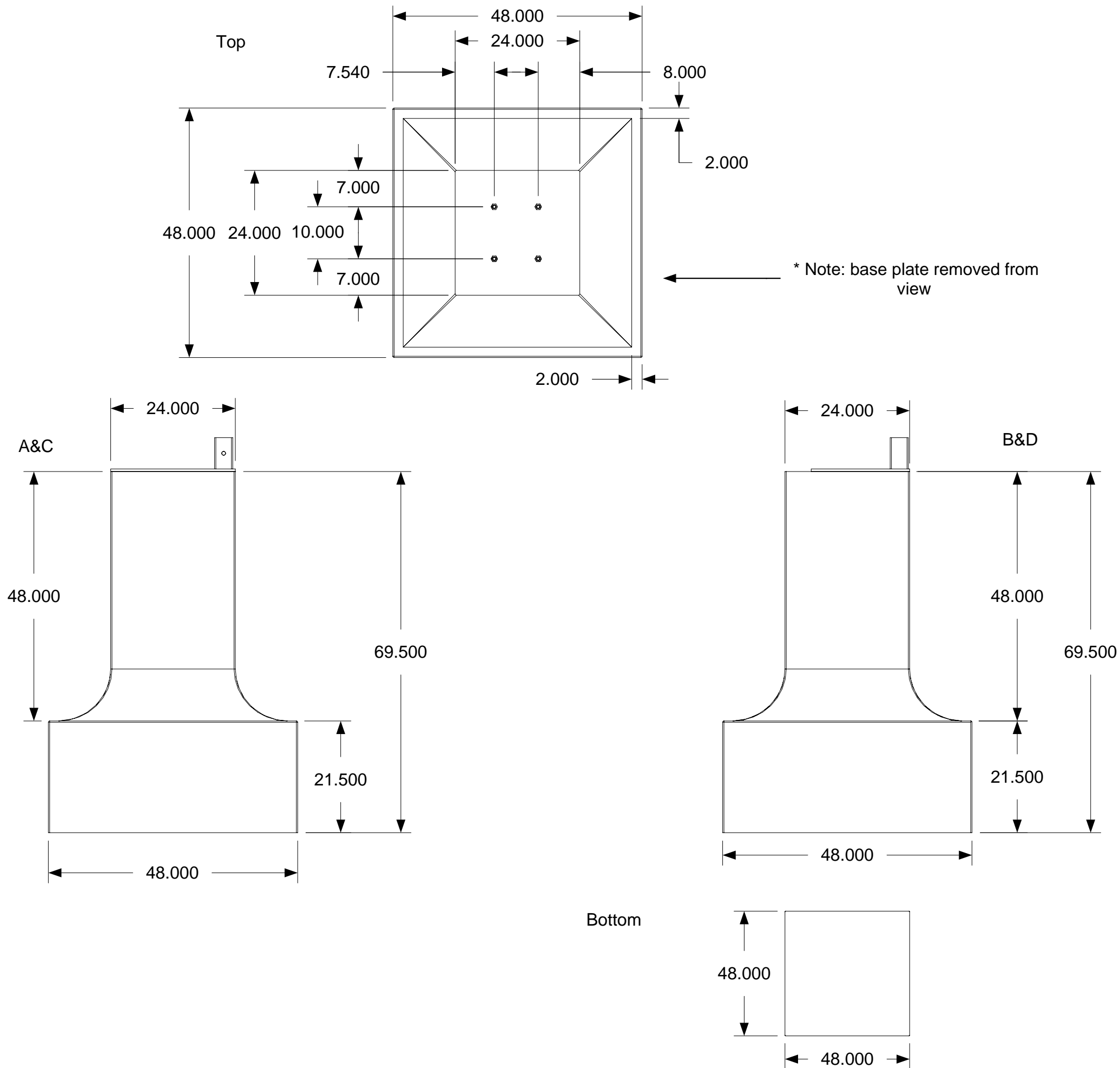

DRAWING	
Bellfoot foundation Type 3 Drafting Corner Bellfoot	
MODEL(S): Hartford	
PAGE 168	

Top

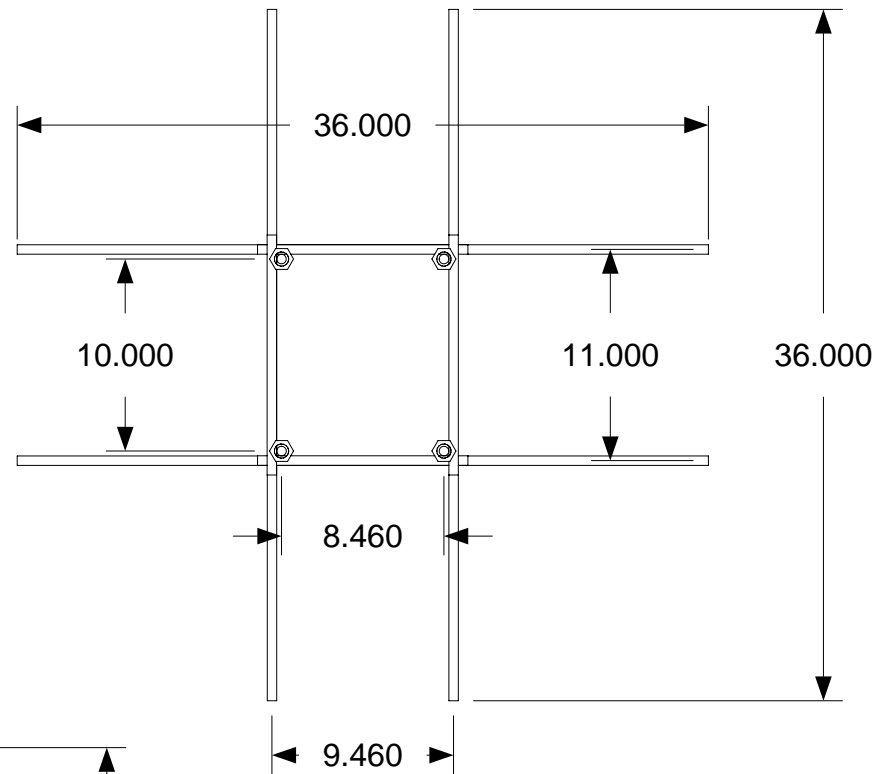

B&D

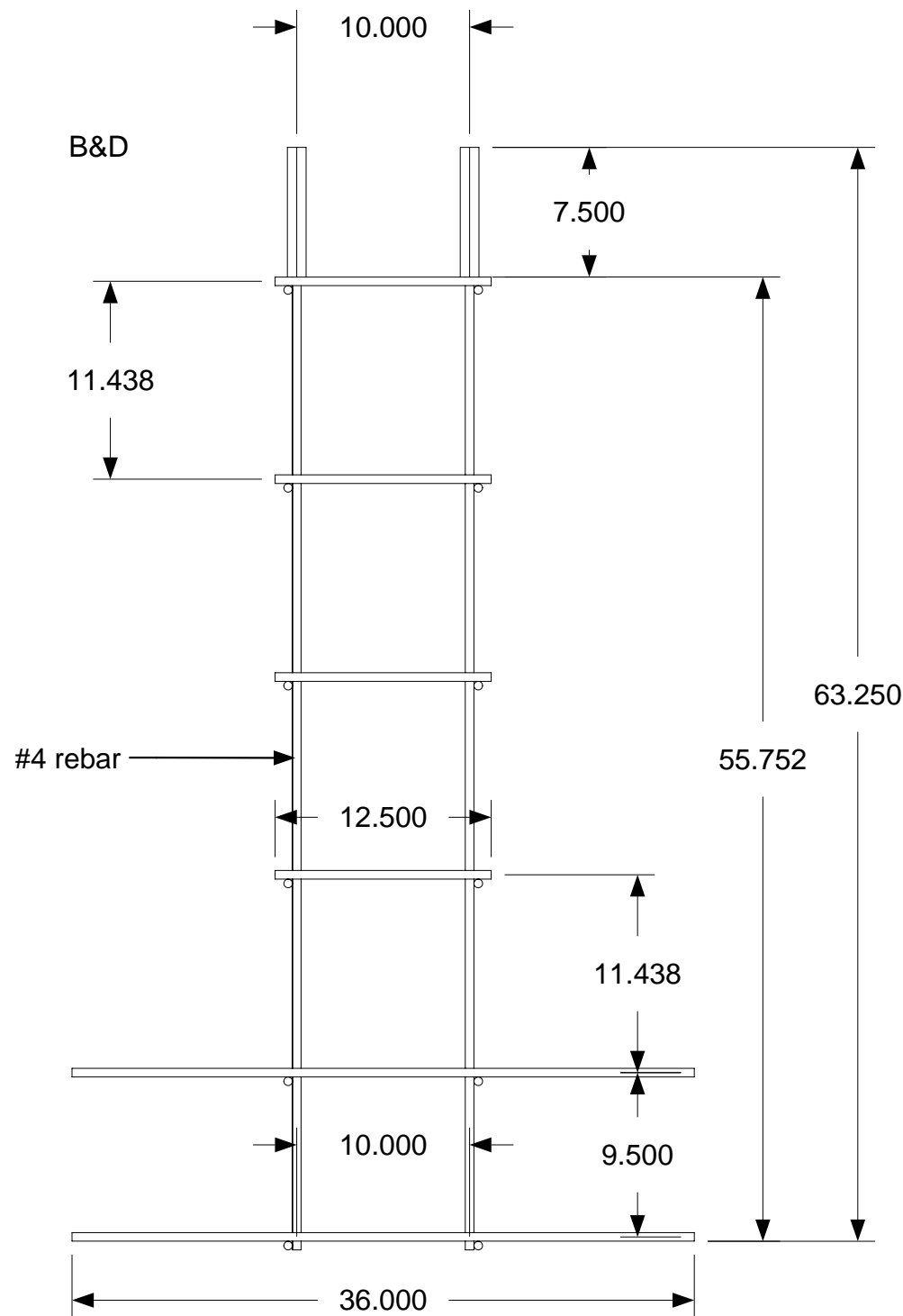

A&C

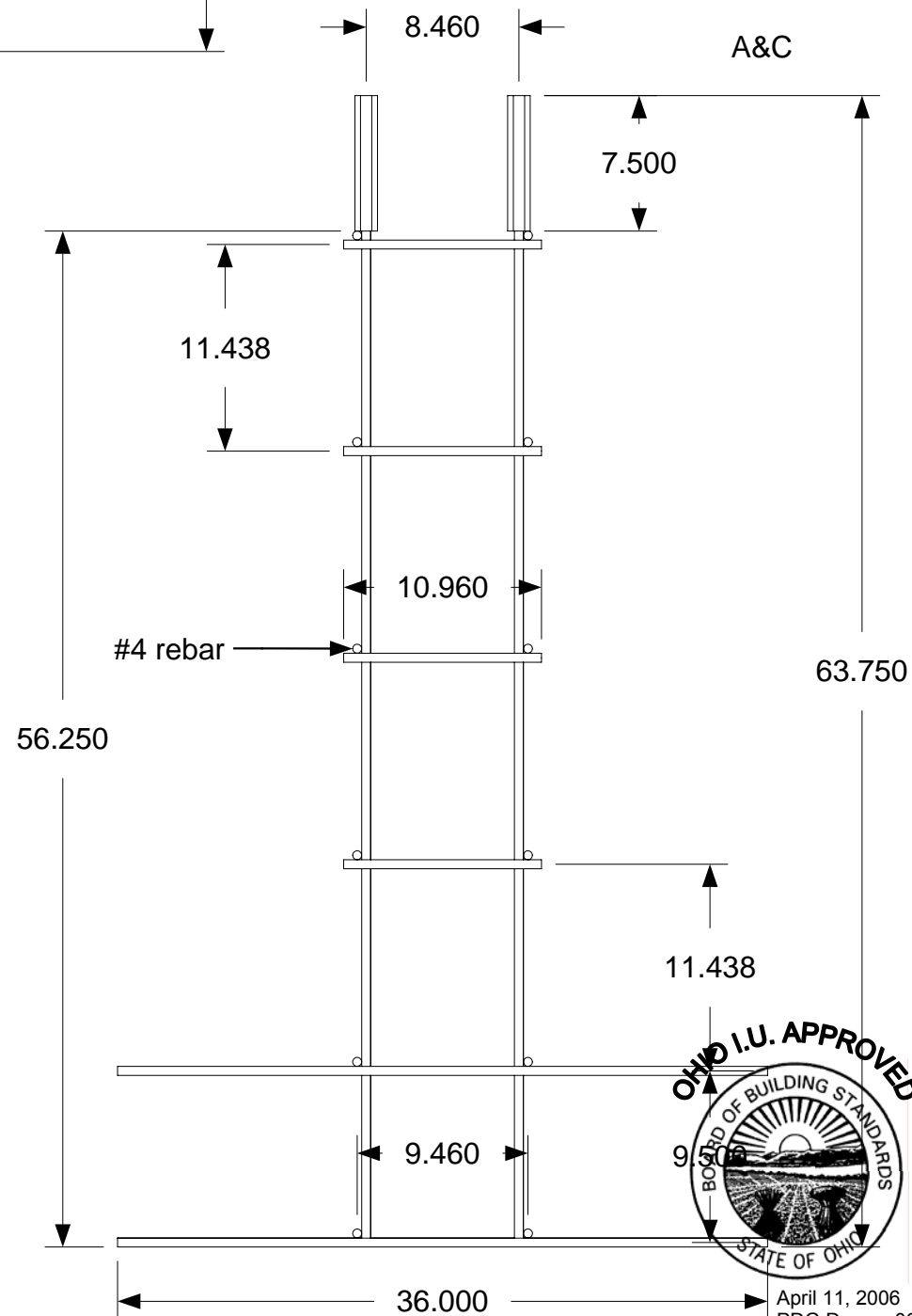

Top

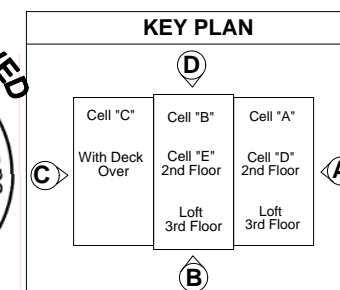
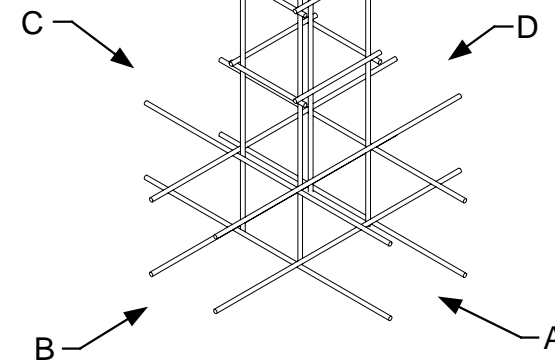

DRAWING

Bellfoot foundation
Type 3
Corner
Bellfoot
Reinforcement

MODEL(S): Hartford

PAGE 169

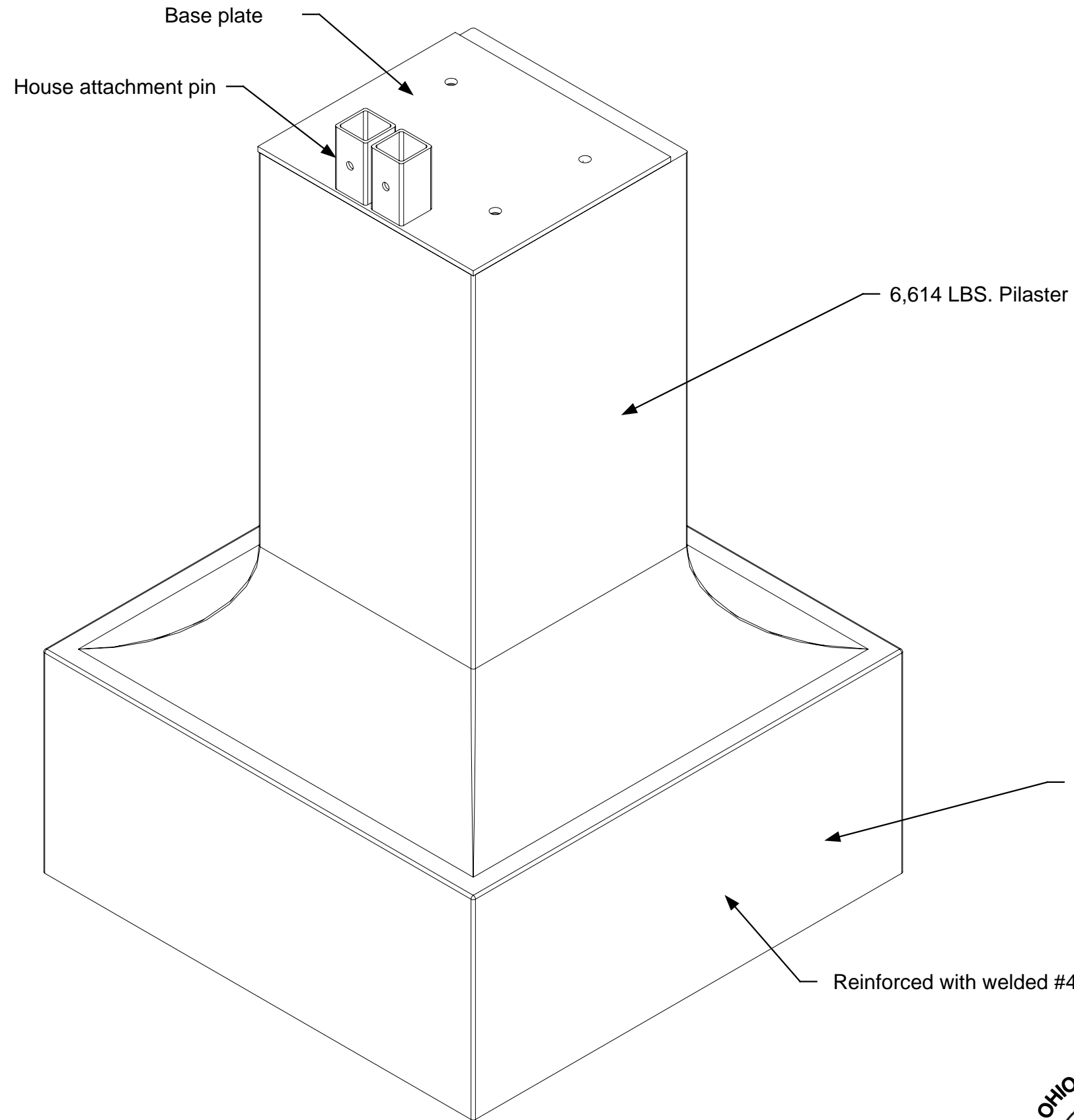

DRAWING

Bellfoot foundation
Type 3
Intermediate
Bellfoot
Part Identification

MODEL(S): Hartford

PAGE 170

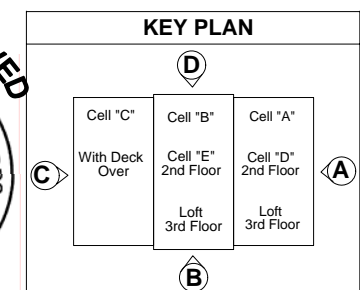

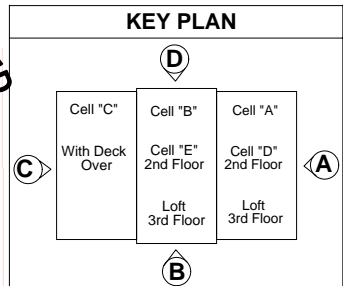
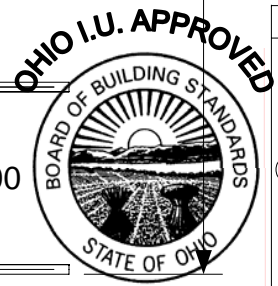
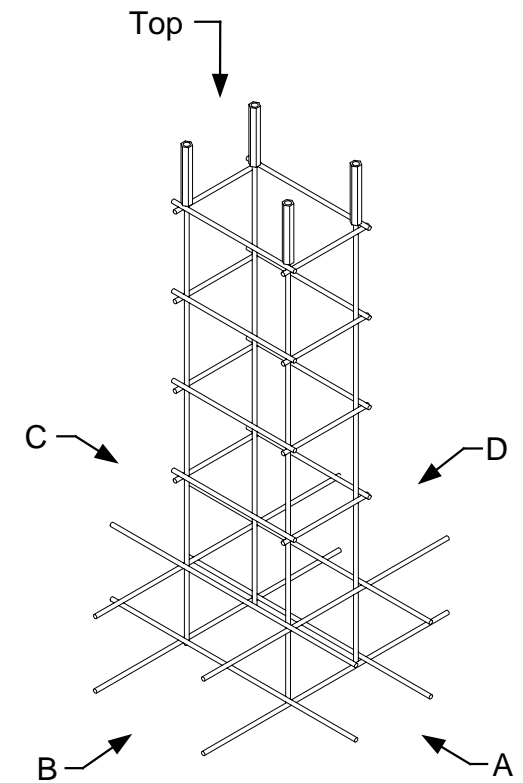
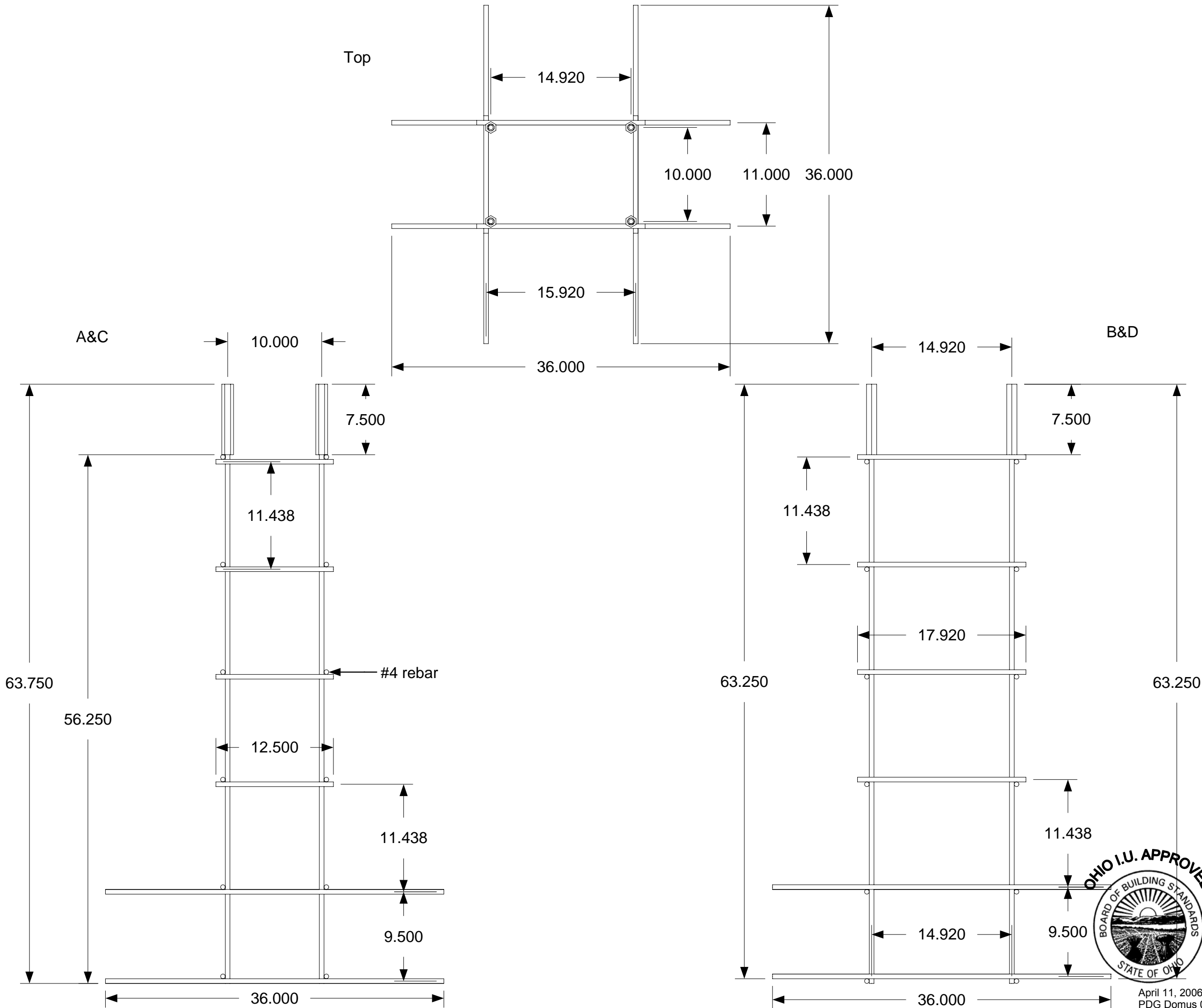

DRAWING

Center bell foot
foundation
reinforcement

Type 3



MODEL(S): Hartford

PAGE 172

Bellfoot foundation Type 4
Architectural Plan

Architectural information can be Referenced in
Architectural Plan Manual
Page(s)

1F,5F,6F,7F,8F,9F,12F,17F,26F



KEY PLAN

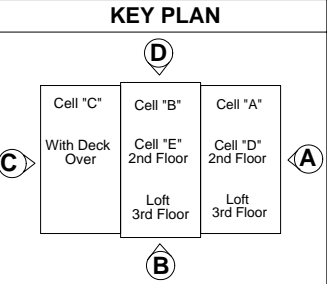

DRAWING
Bellfoot Foundation Type 4 Architectural plan
MODEL(S): Hartford
PAGE 173A

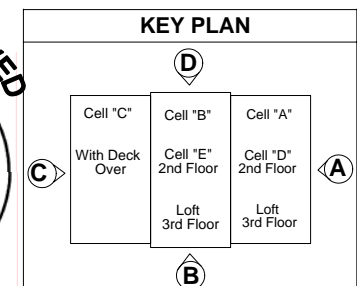
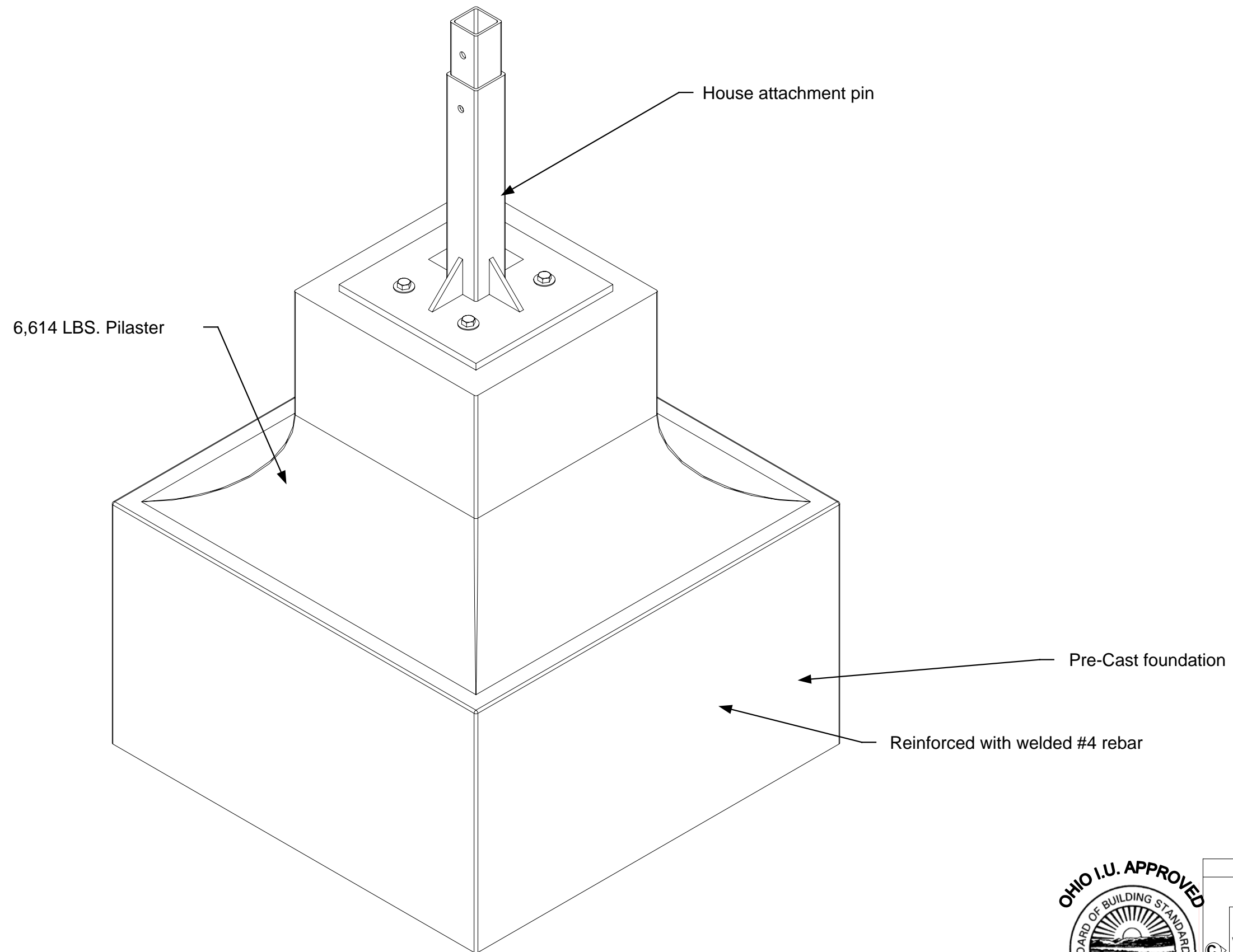

Bellfoot foundation
Type 4
Corner
Bellfoot
Part Identification

MODEL(S): Hartford

PAGE 174

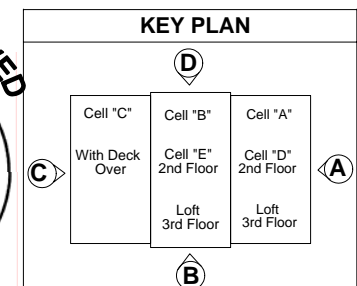
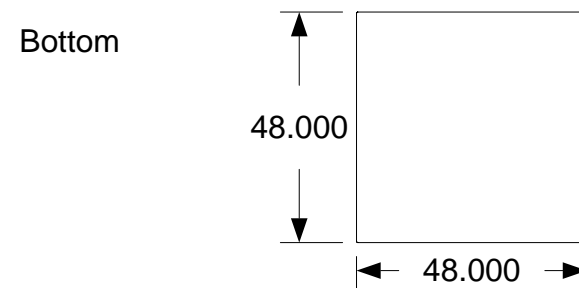
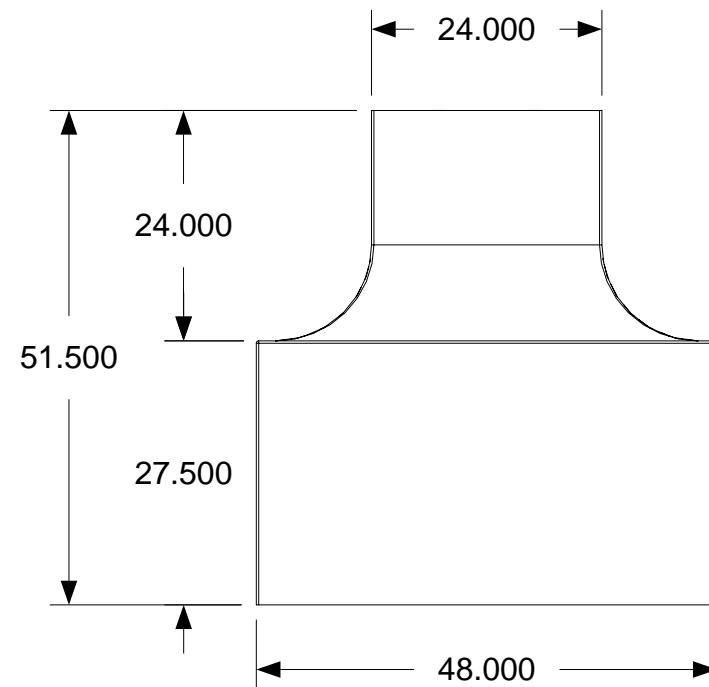
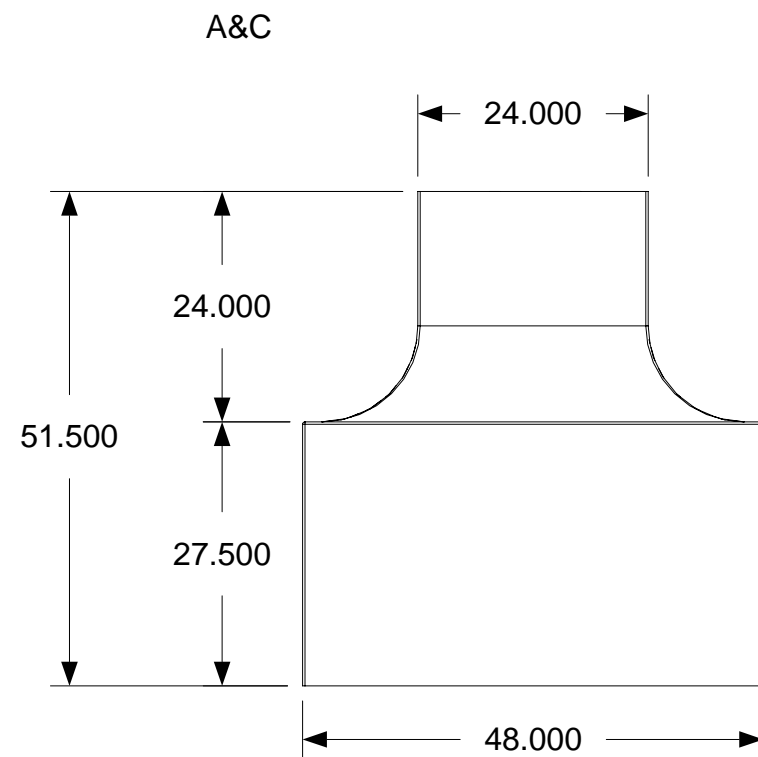
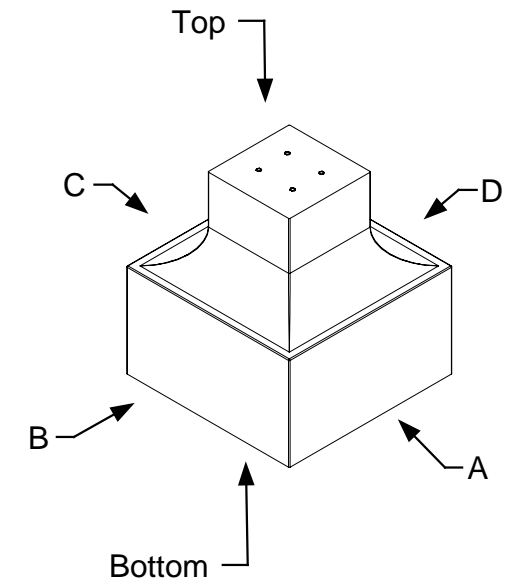
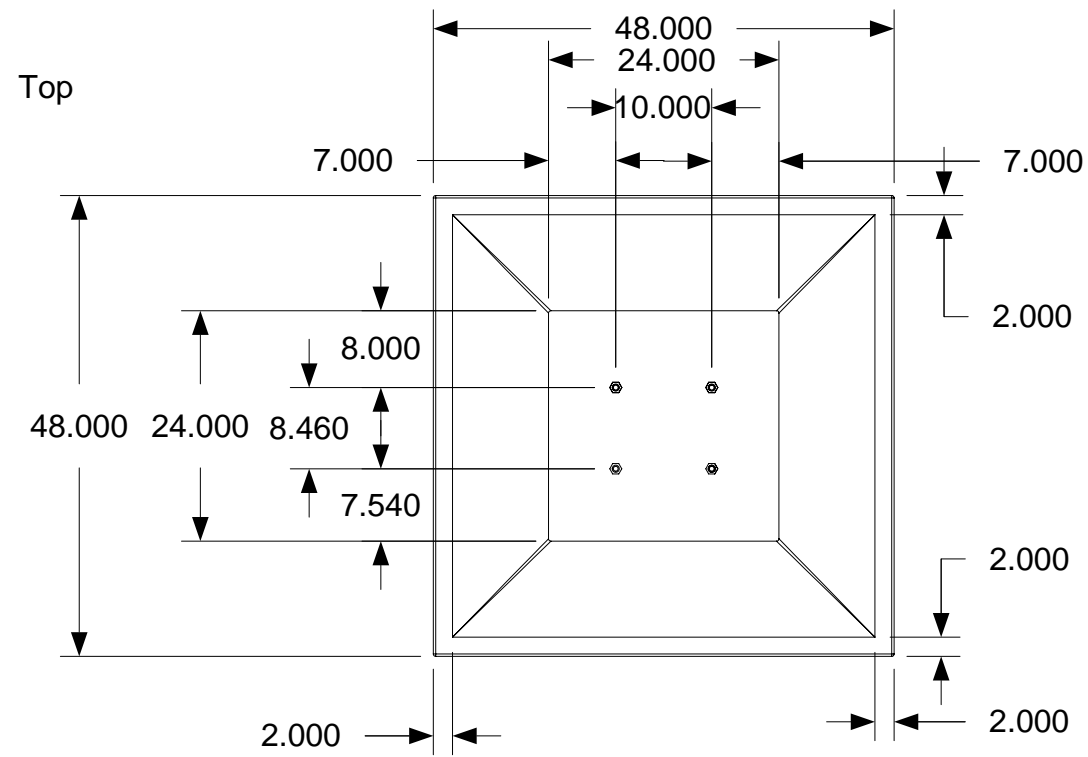

DRAWING

Bellfoot foundation
Type 4
Drafting
Corner
Bellfoot

MODEL(S): Hartford

PAGE 175

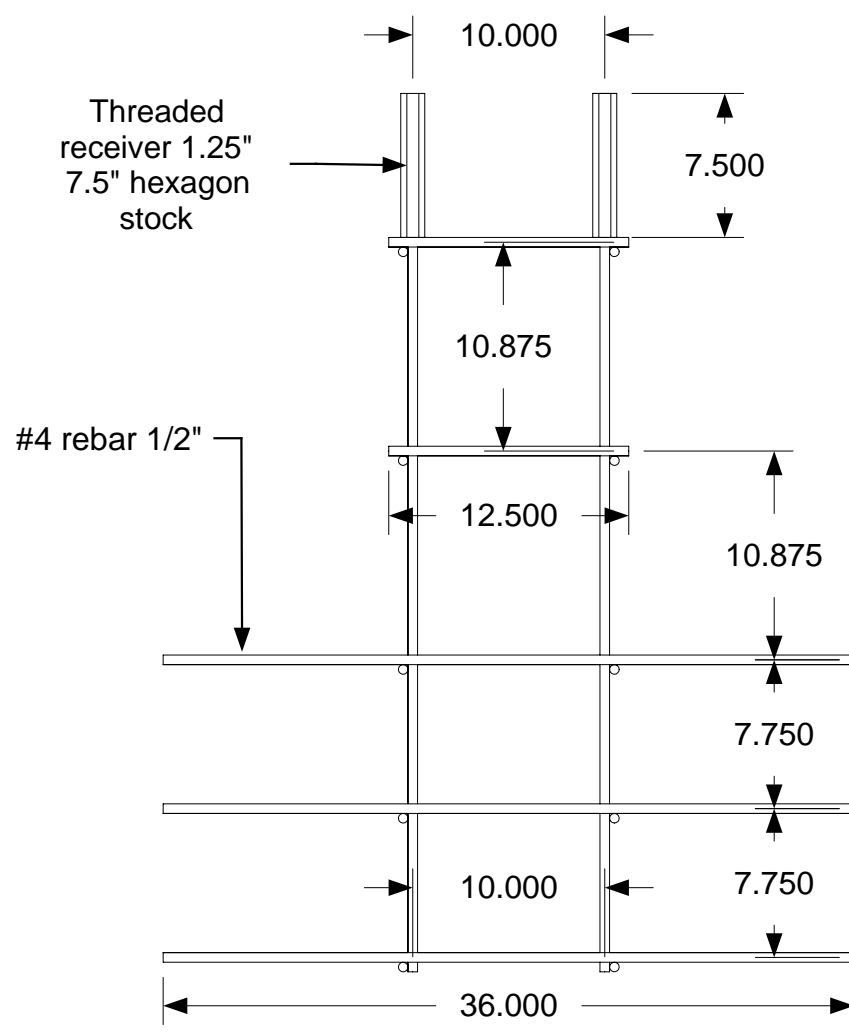
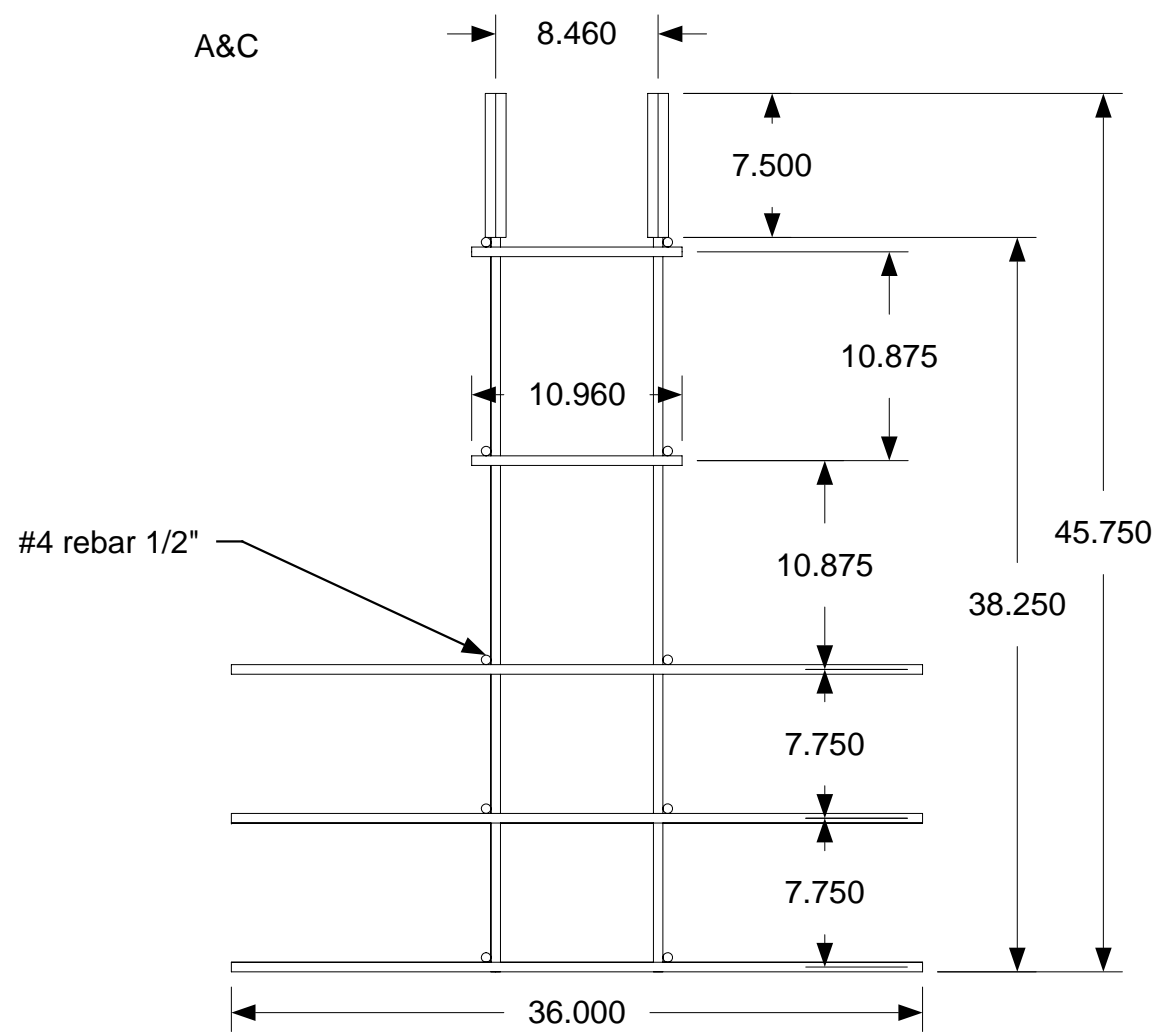
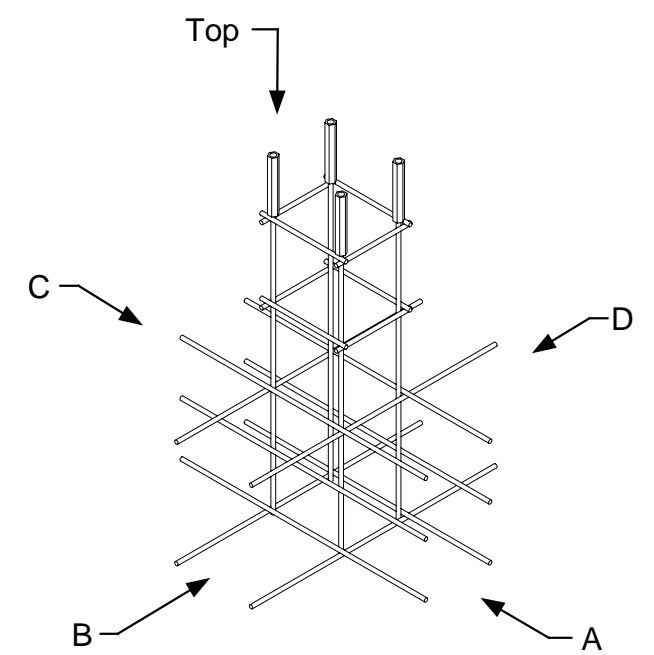
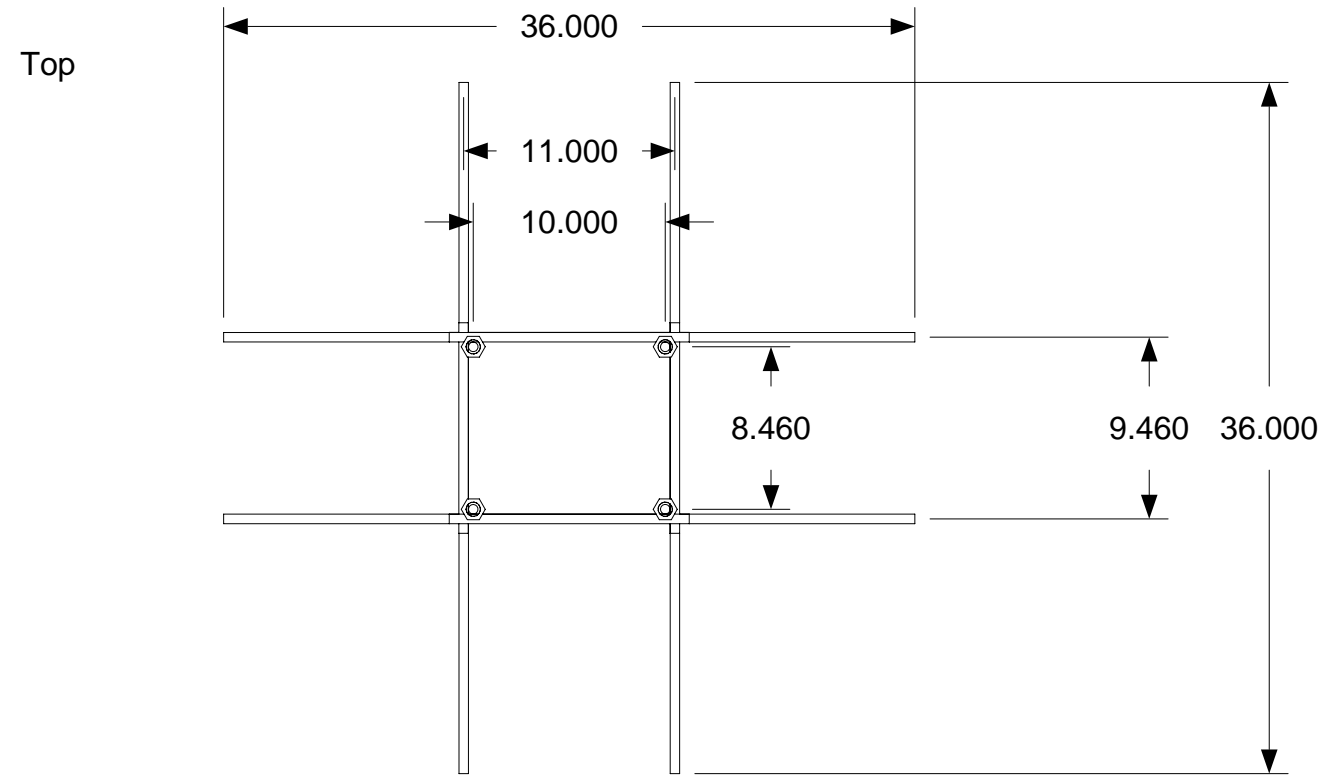

B&D

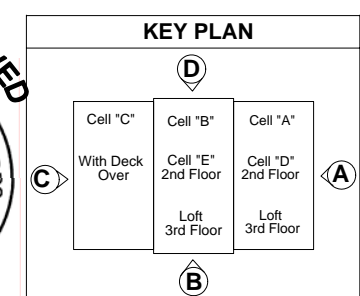

DRAWING

Bellfoot foundation
Type 4
Corner
Bellfoot
Reinforcement

MODEL(S): Hartford

PAGE 176

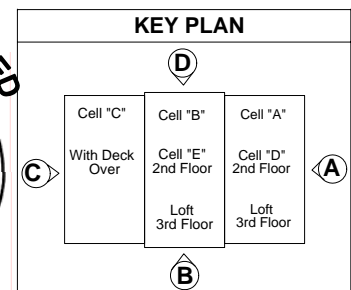
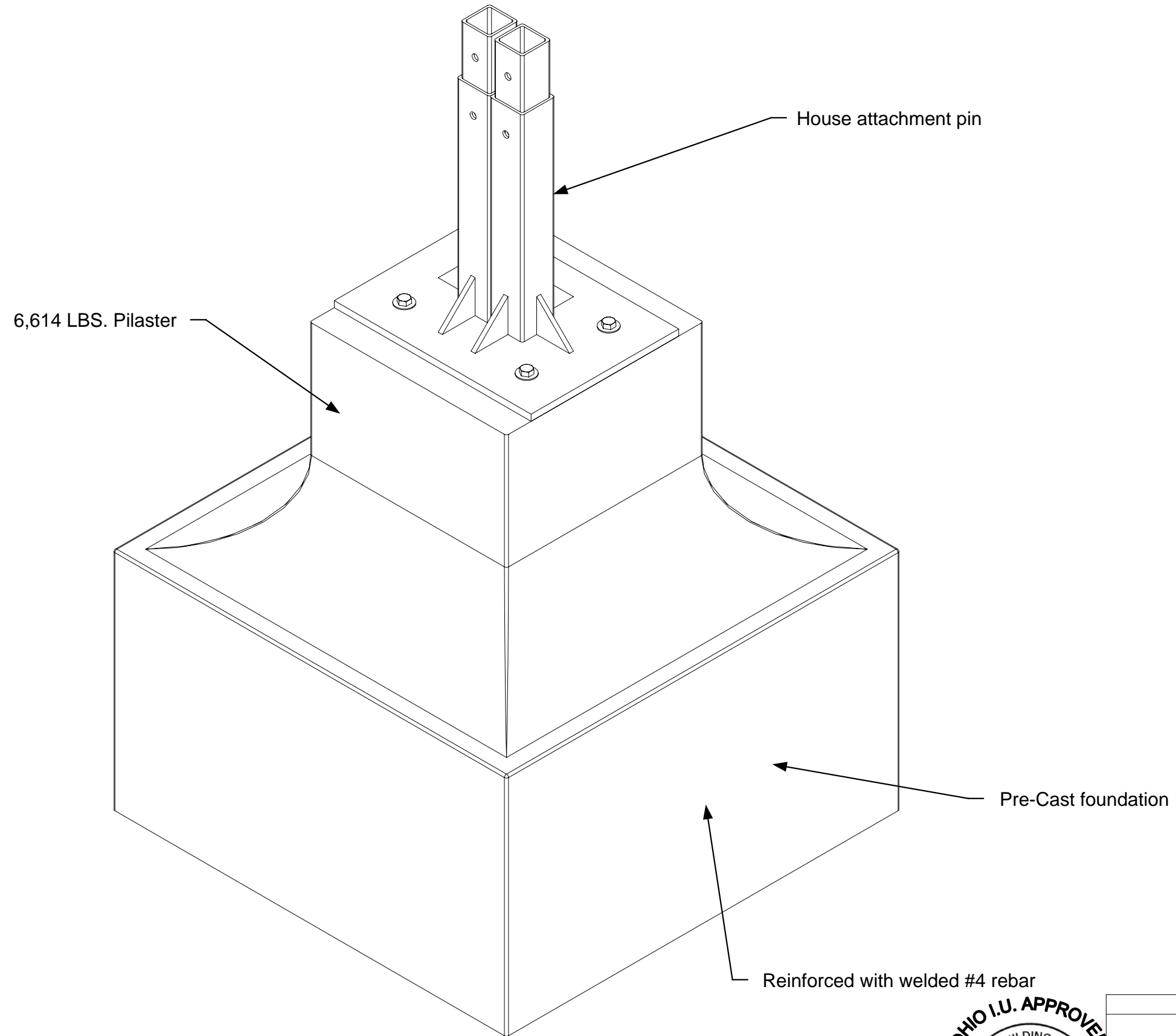

April 11, 2006
PDG Domus 060323-1

DRAWING
Bellfoot foundation Type 4 Intermediate Bellfoot Part Identification
MODEL(S): Hartford
PAGE 177

Top

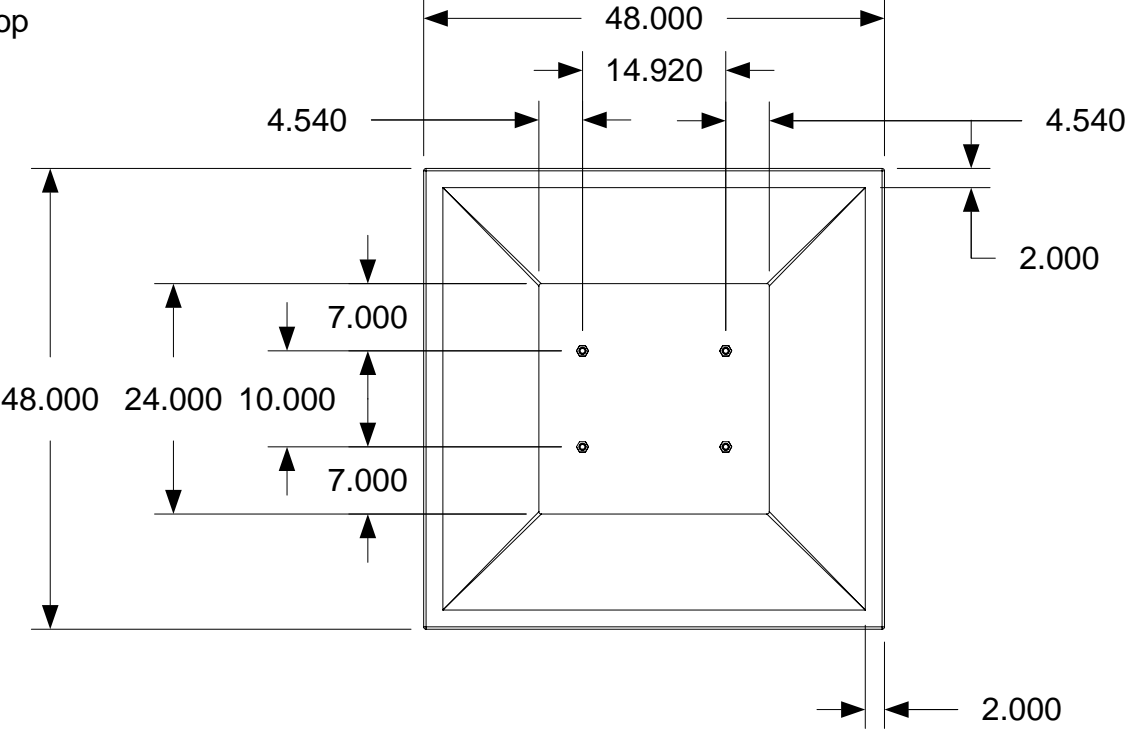

Top

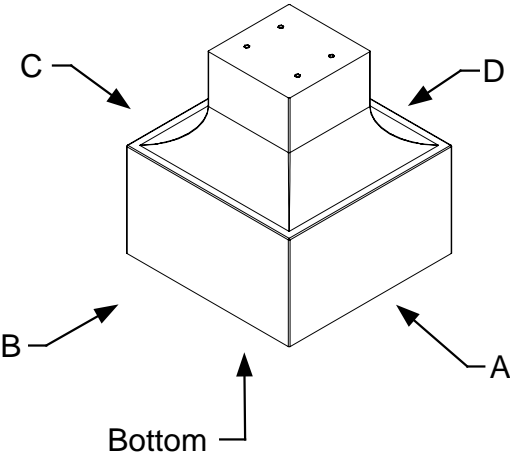

A&C

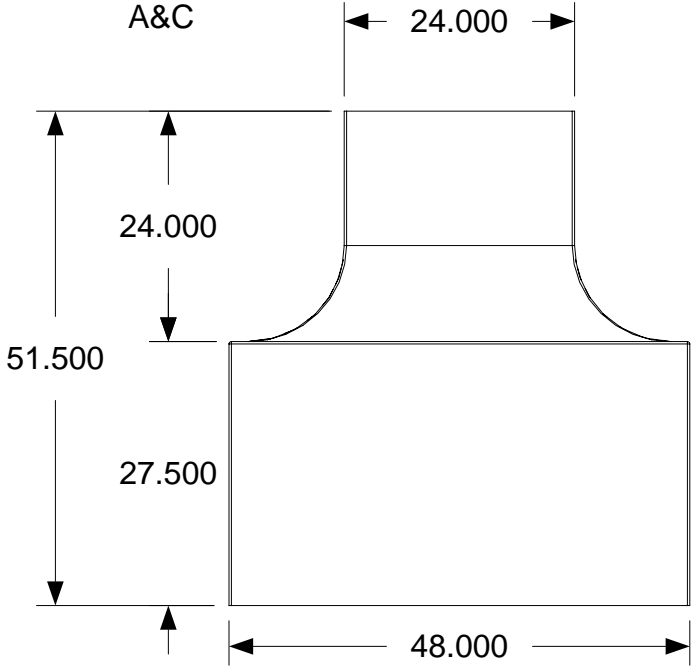

B&D

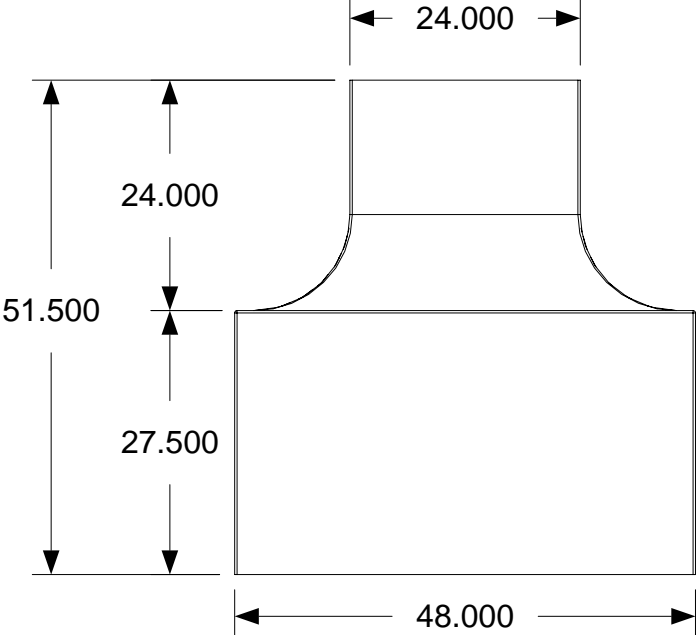

Bottom

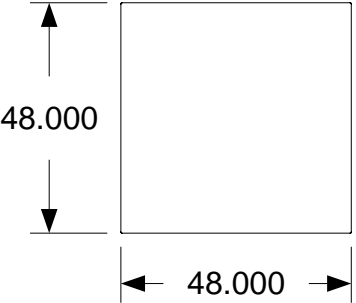

DRAWING

Bellfoot foundation
Type 4
Drafting
Intermediate
Bellfoot

MODEL(S): Hartford

PAGE 178

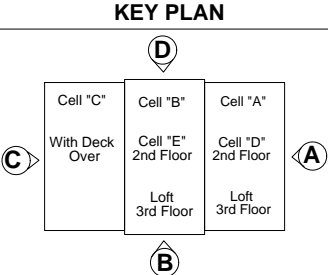

Top

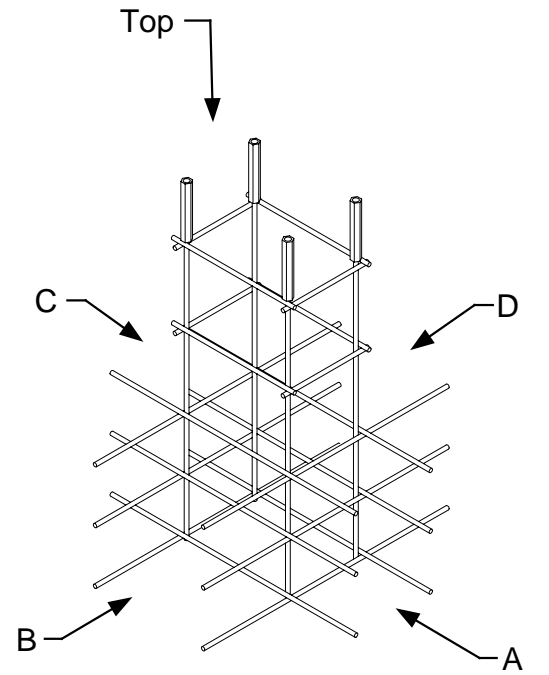
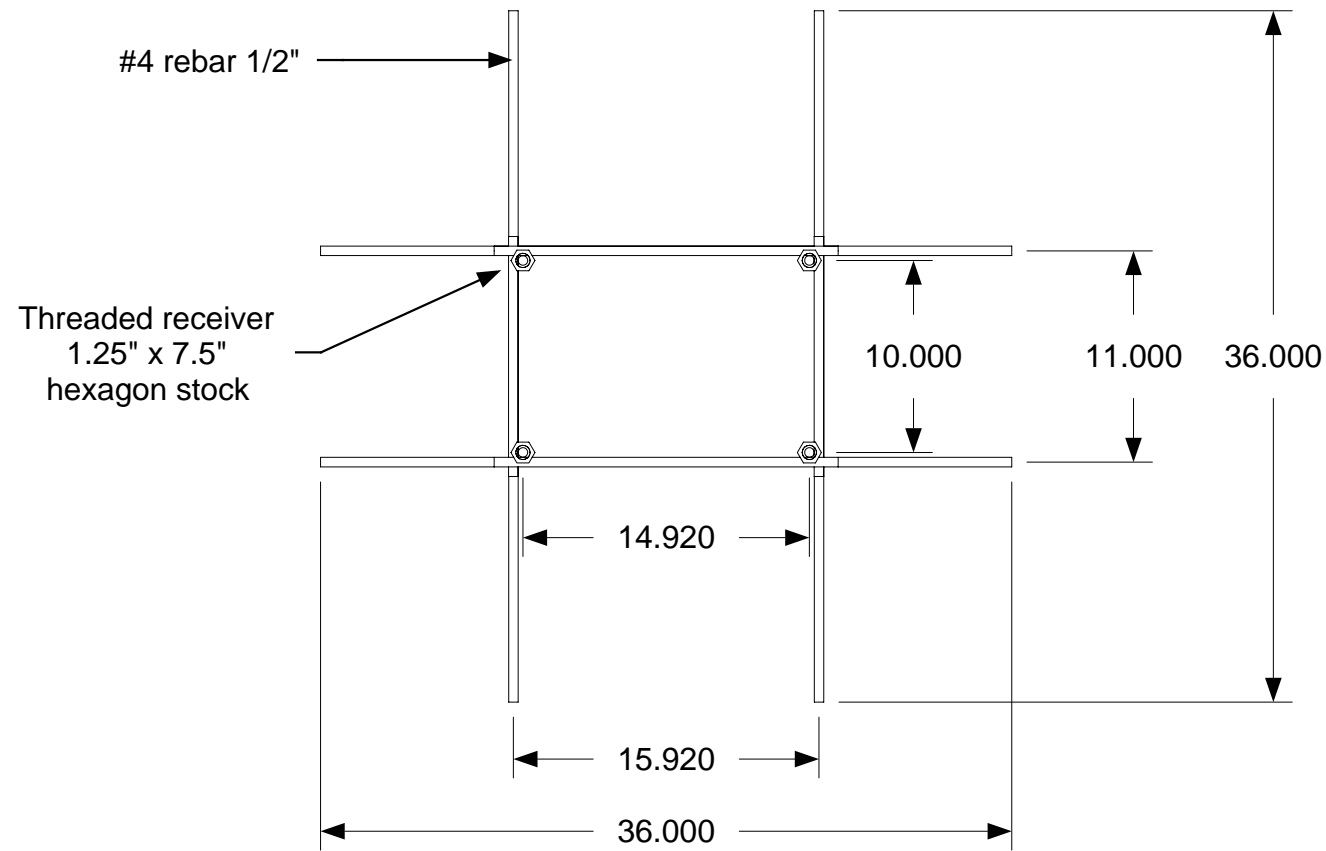

A&C

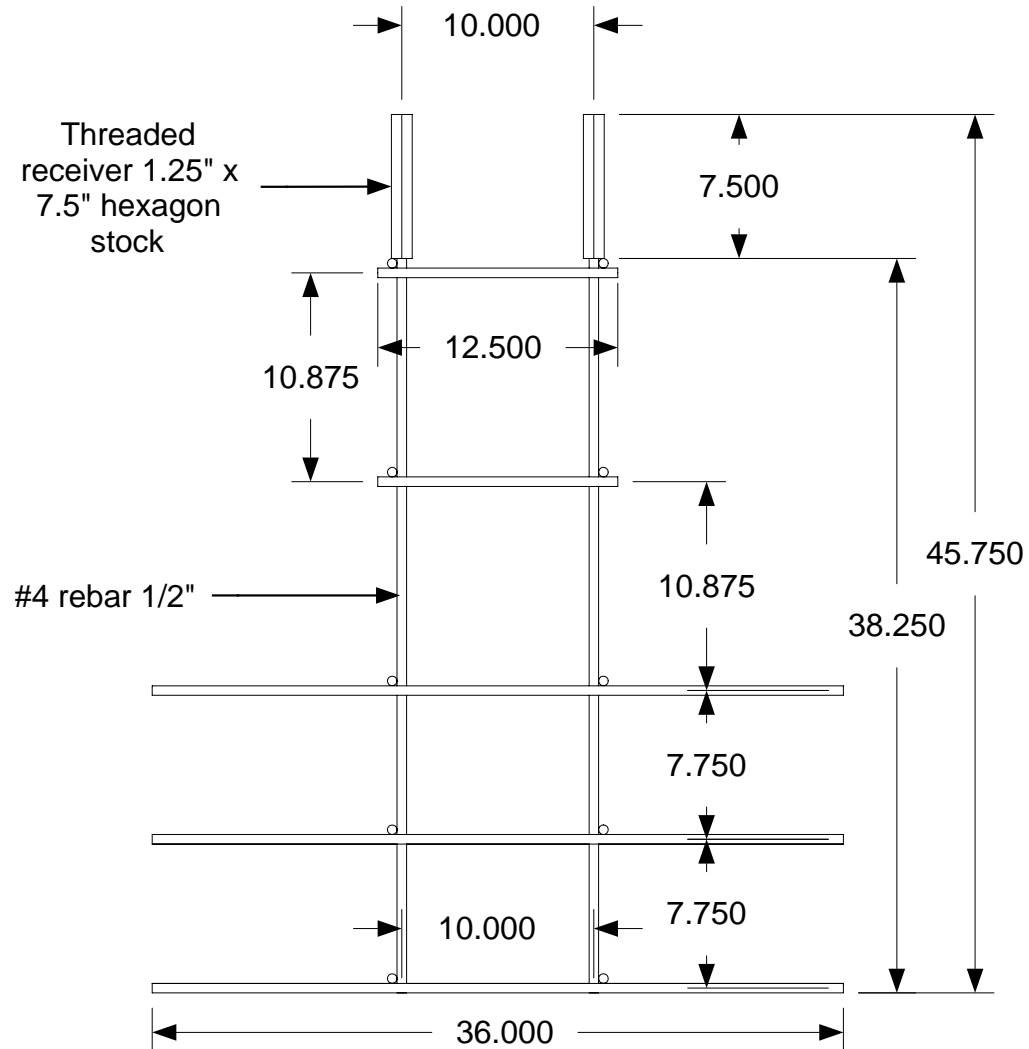

B&D

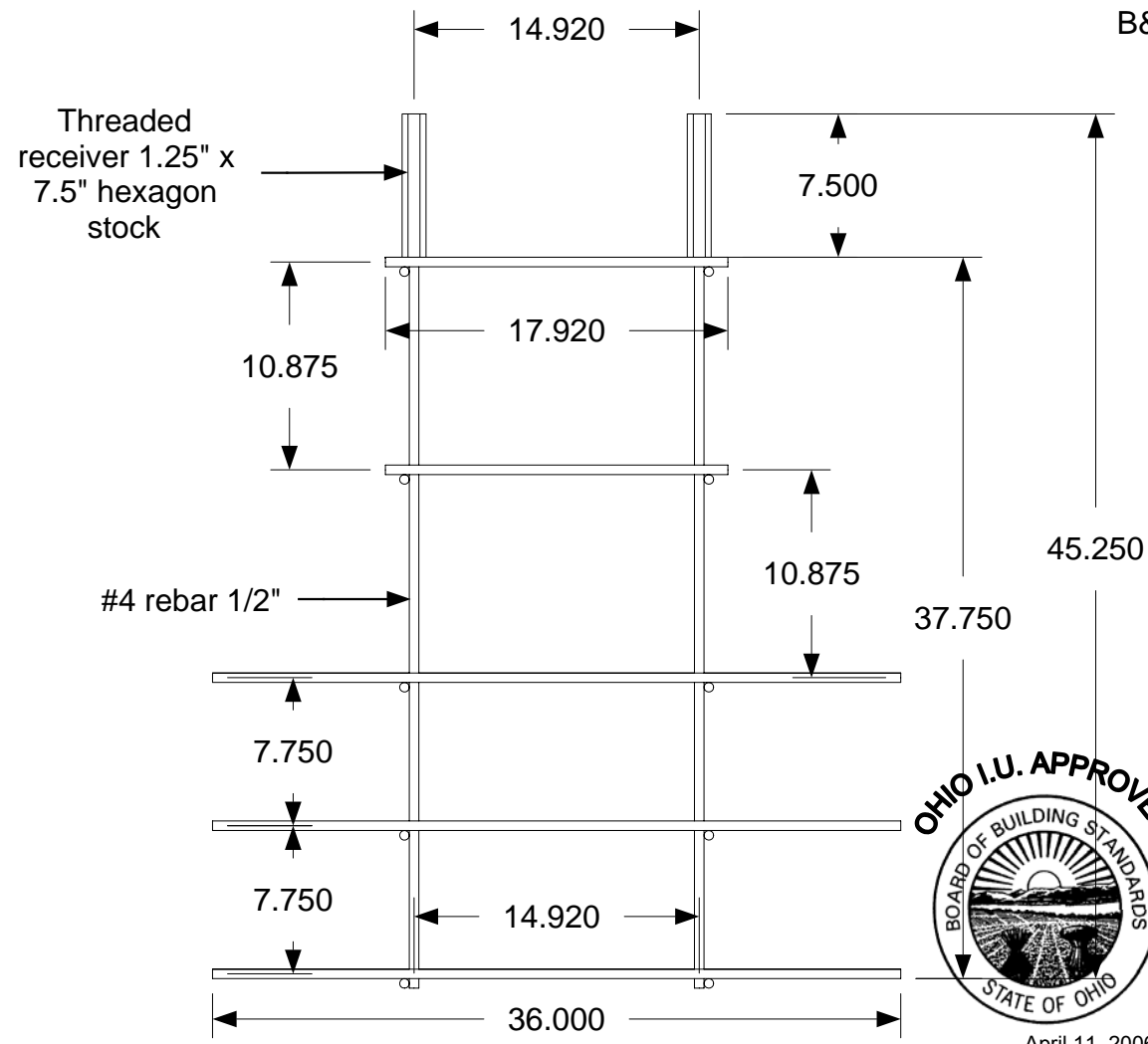

DRAWING

Bellfoot foundation
Type 4
Intermediate
Bellfoot
Reinforcement

MODEL(S): Hartford

PAGE 179

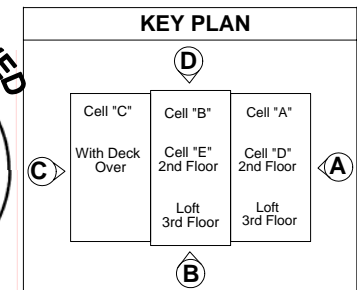
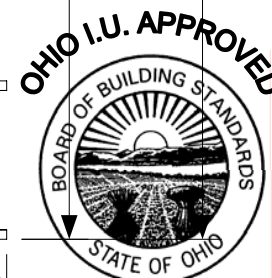

April 11, 2006
PDG Domus 060323-1

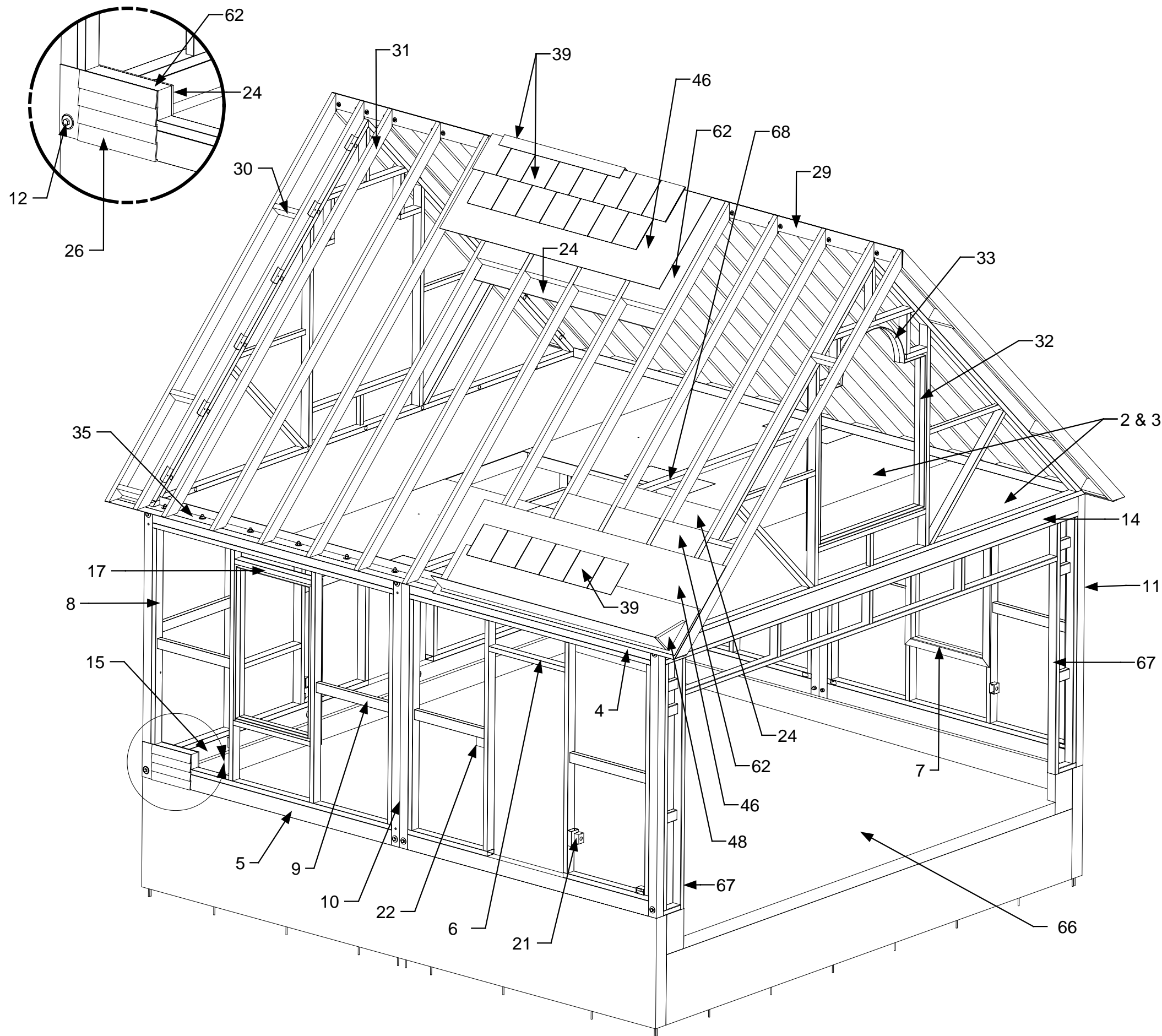

2	Floor Joist
3	Floor Plate
4	Top Beam
5	Bottom Beam
6	Header
7	Sill
8	Exterior Wall Stud
9	Exterior Wall Lateral Brace
10	Intermediate Columns
11	Corner Columns
12	Corner Connectors
14	Top Girder
15	Bottom Girder
17	Window Header
21	Electrical Recepticle
22	Electrical Switch
24	Drywall
26	Exterior Panel
29	Ridge Beam
30	Purlin
31	Rafters
32	End Gable Framing
33	End Gable Window Header
35	Rafter Connector Plate
39	Roof Shingle-Cap (composite)
46	Roof Deck (composite)
48	Box Gutter (composite)
62	Insulation
66	Concrete Foundation (Typical)
67	Door Track
68	Door Motor Mounts



DRAWING

Definitions-Parts
Identification
2 Car Garage
Type 1

MODEL(S): Hartford

PAGE 180

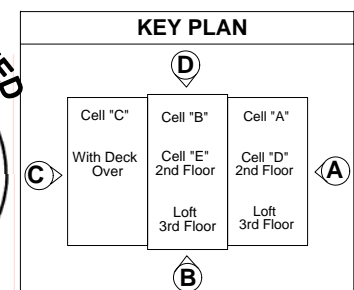

April 11, 2006
PDG Domus 060323-1

2 Car Garage Type 1 Architectural Plan

Architectural information can be Referenced in
Architectural Plan Manual
Page(s)

G2.4

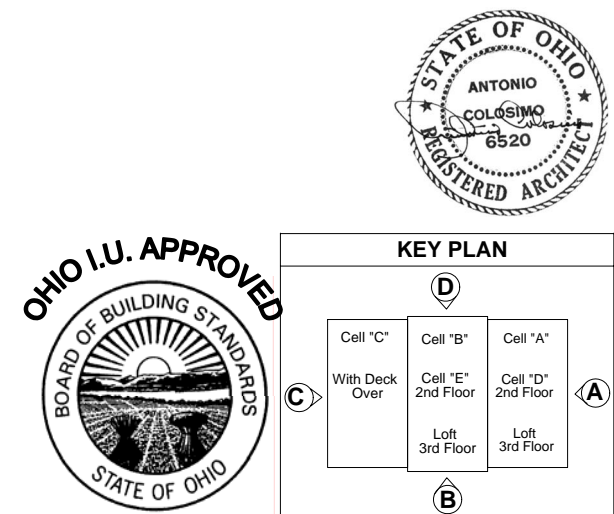

DRAWING

Manufacturing
Garage
2 Car Type 1
Architectural Plan

MODEL(S): Hartford

PAGE 180A

April 11, 2006
PDG Domus 060323-1

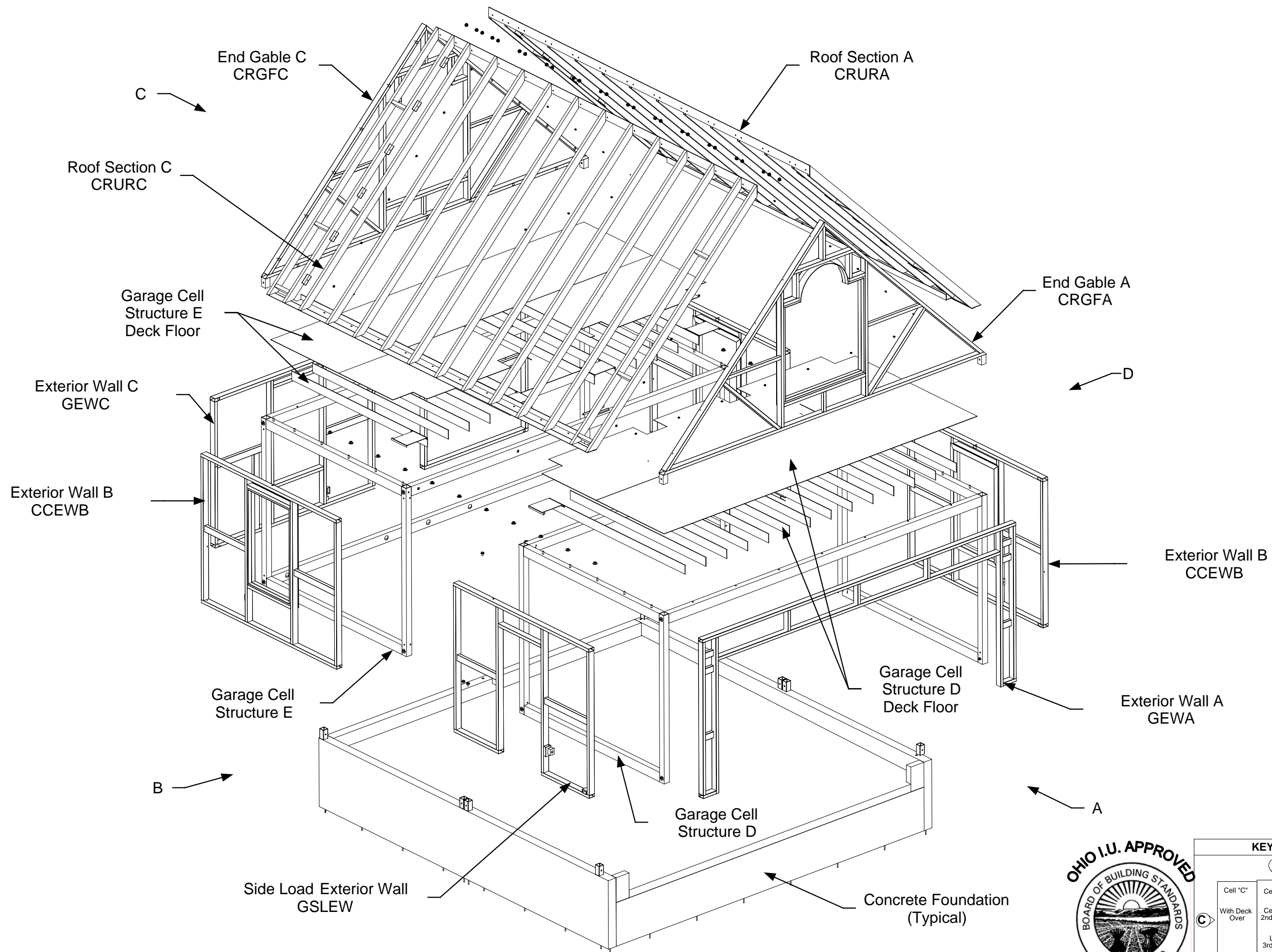

DRAWING

2 car garage-
Assembly
Type 1
Sub-assembly
Part
identification
Exploded view

MODEL(S): Hartford

PAGE 181

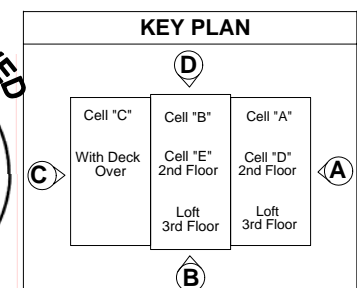

April 11, 2006
PDG Domus 060323-1

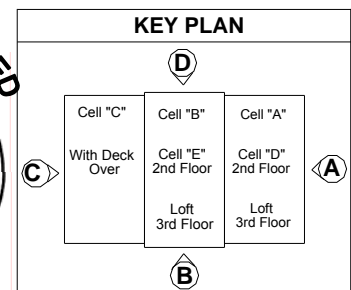
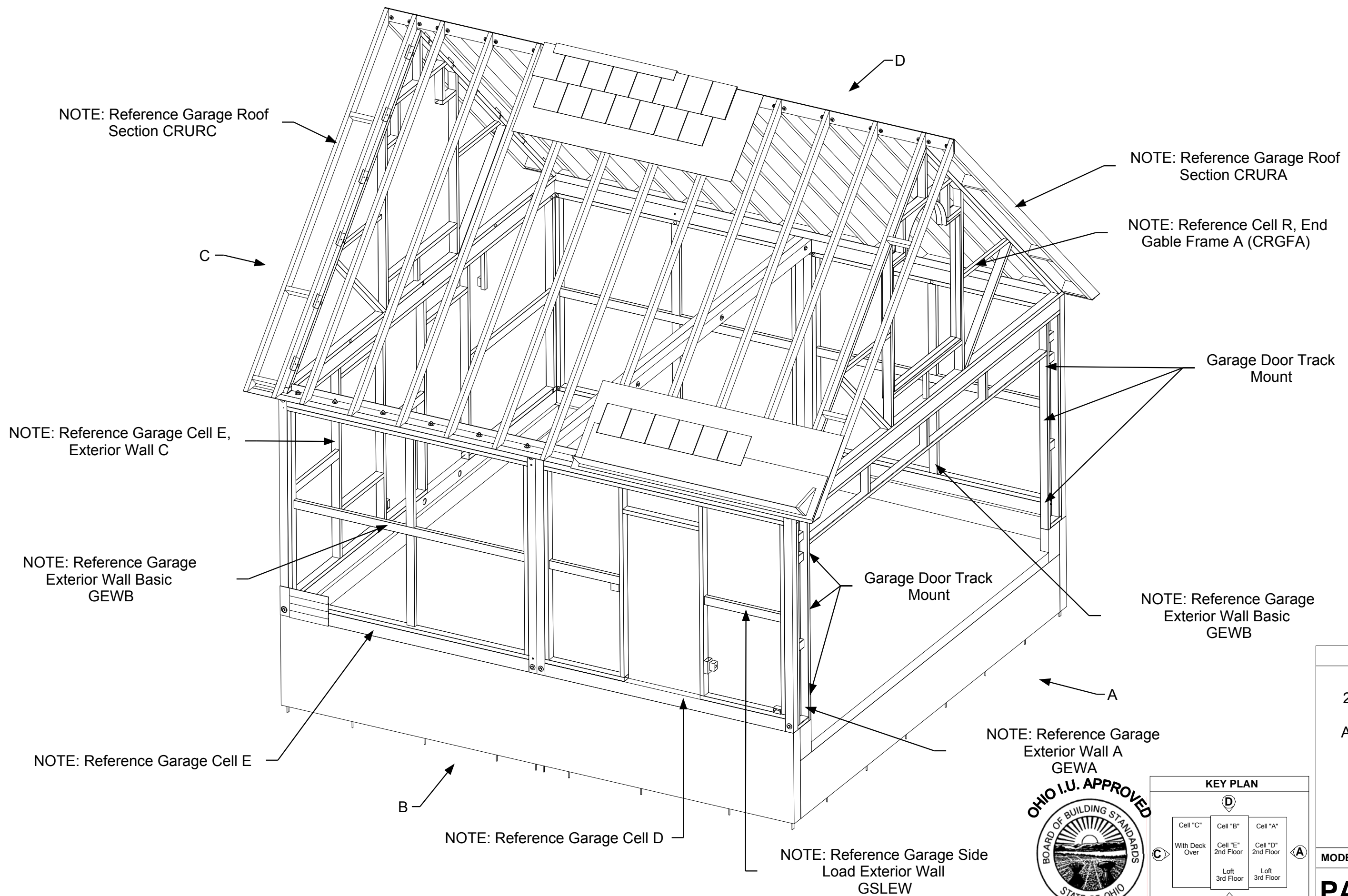

DRAWING
2 Car Garage Type 2 Assembly-Cell References
MODEL(S): Hartford
PAGE 182

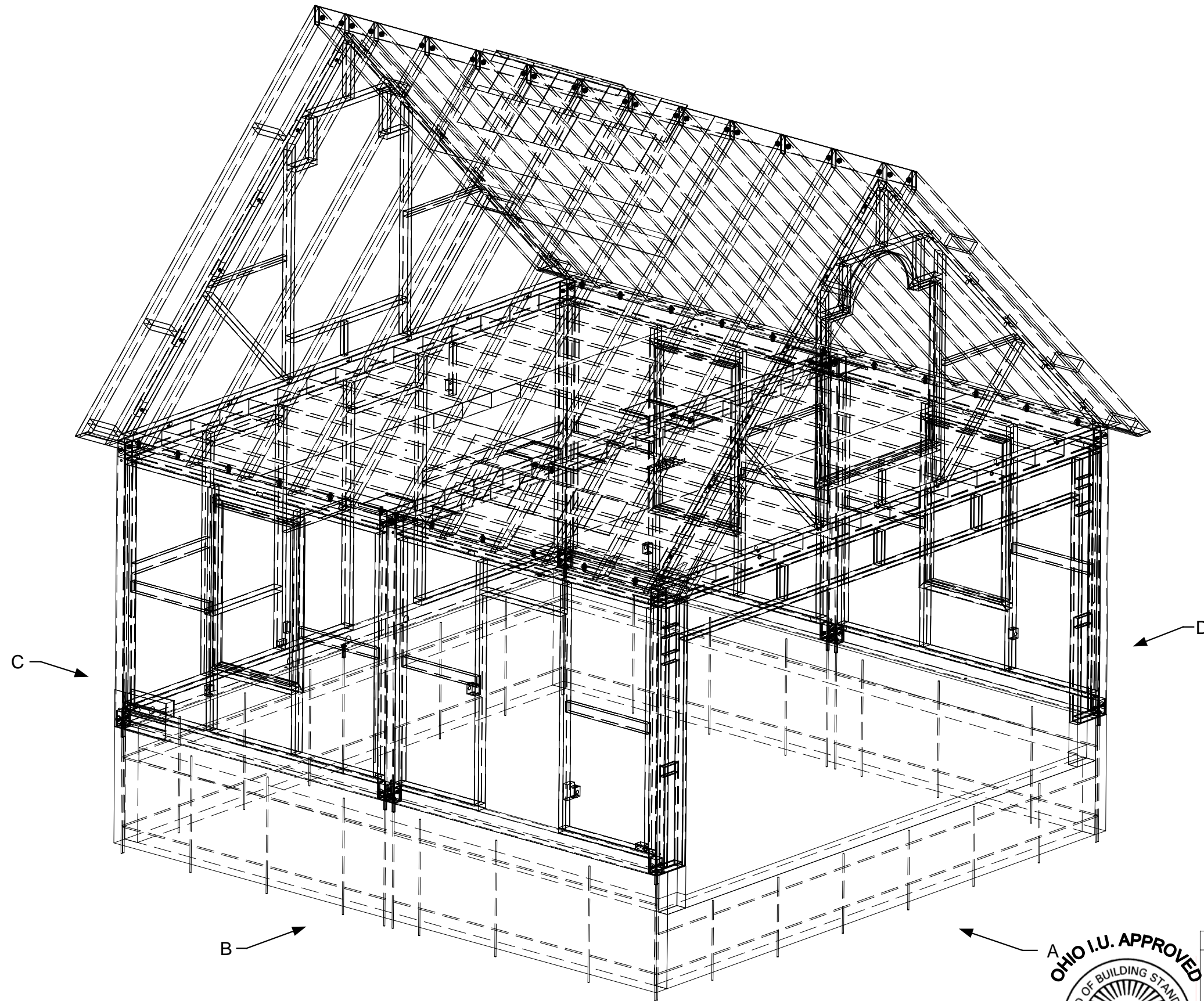

DRAWING

Manufacturing
2 Car Garage
Type 1
Assembly-Cell
Wireframe view

MODEL(S): Hartford

PAGE 183

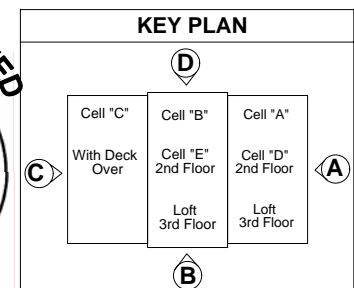

April 11, 2006
PDG Domus 060323-1

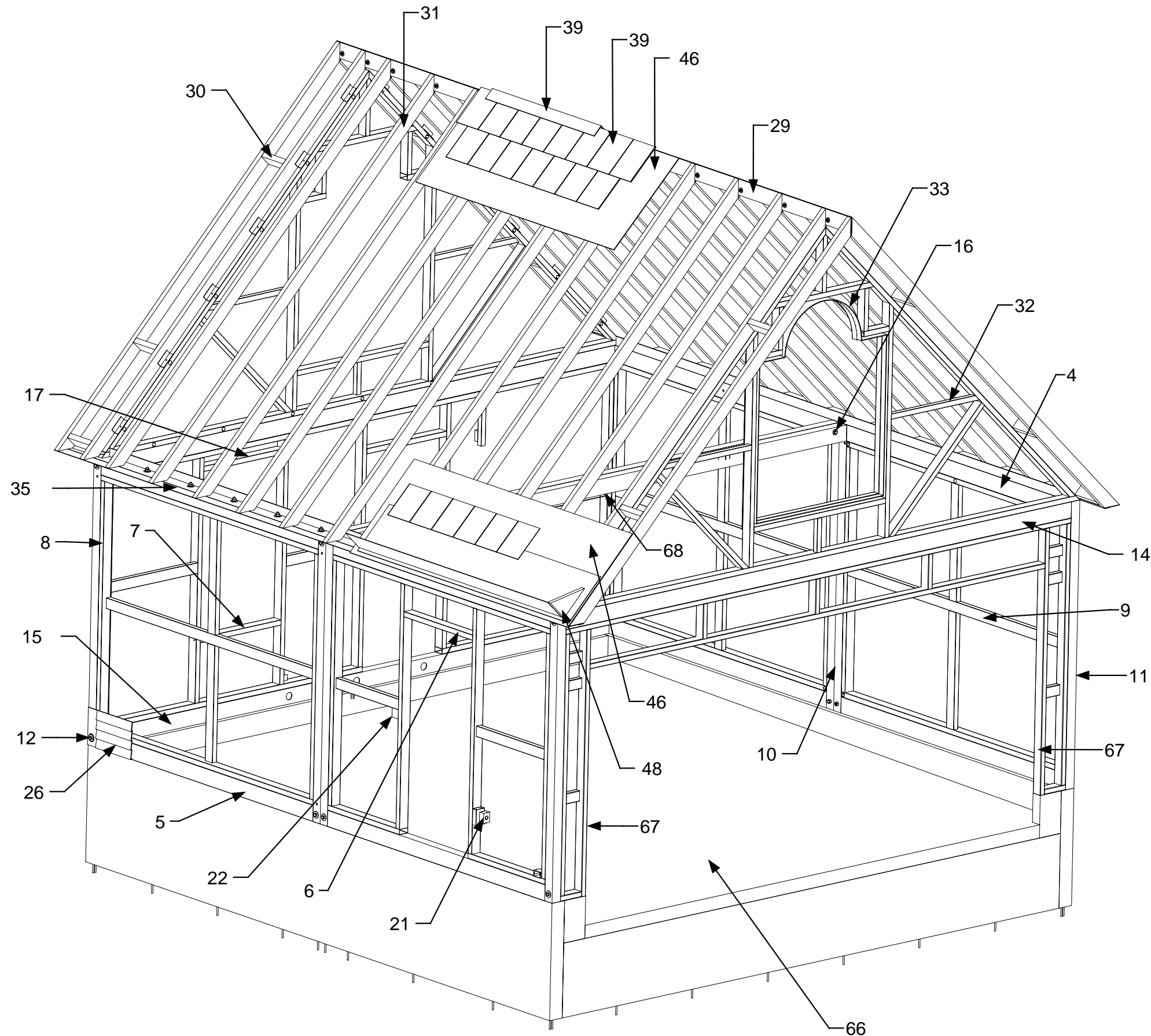

4	Top Beam
5	Bottom Beam
6	Header
7	Sill
8	Exterior Wall Stud
9	Exterior Wall Lateral Brace
10	Intermediate Columns
11	Corner Columns
12	Corner Connectors
14	Top Girder
15	Bottom Girder
16	Intermediate Column Connectors
17	Window Header
21	Electrical Recepticle
22	Electrical Switch
26	Exterior Panel
29	Ridge Beam
30	Purlin
31	Rafters
32	End Gable Framing
35	Rafter Connector Plate
39	Roof Shingle-Cap (composite)
46	Roof Deck (composite)
48	Box Gutter (composite)
66	Concrete Foundation (Typical)
67	Door Track
68	Door Motor Mounts



DRAWING

Definitions-Parts
Identification
2 Car Garage
Type 2

MODEL(S): Hartford

PAGE 184

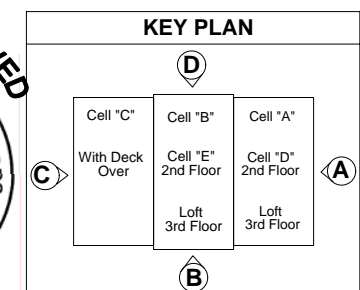

2 Car Garage Type 2
Architectural Plan

Architectural information can be Referenced in
Architectural Plan Manual
Page(s)

G2.2

OHIO I.U. APPROVED

BOARD OF BUILDING STANDARDS

STATE OF OHIO

April 11, 2006

PDG Domus 060323-1

ANTONIO COLASIMO

6520

REGISTERED ARCHITECT

STATE OF OHIO

KEY PLAN

Cell "C"
With Deck
Over

Cell "B"
Cell "E"
2nd Floor
Loft
3rd Floor

Cell "A"
Cell "D"
2nd Floor
Loft
3rd Floor

DRAWING

Manufacturing
Garage
2 Car Type 2
Architectural Plan

MODEL(S): Hartford

PAGE 184A

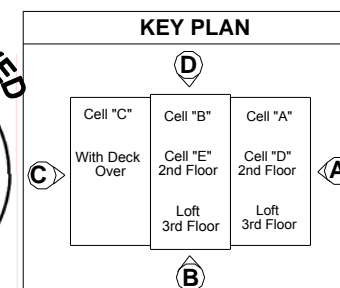
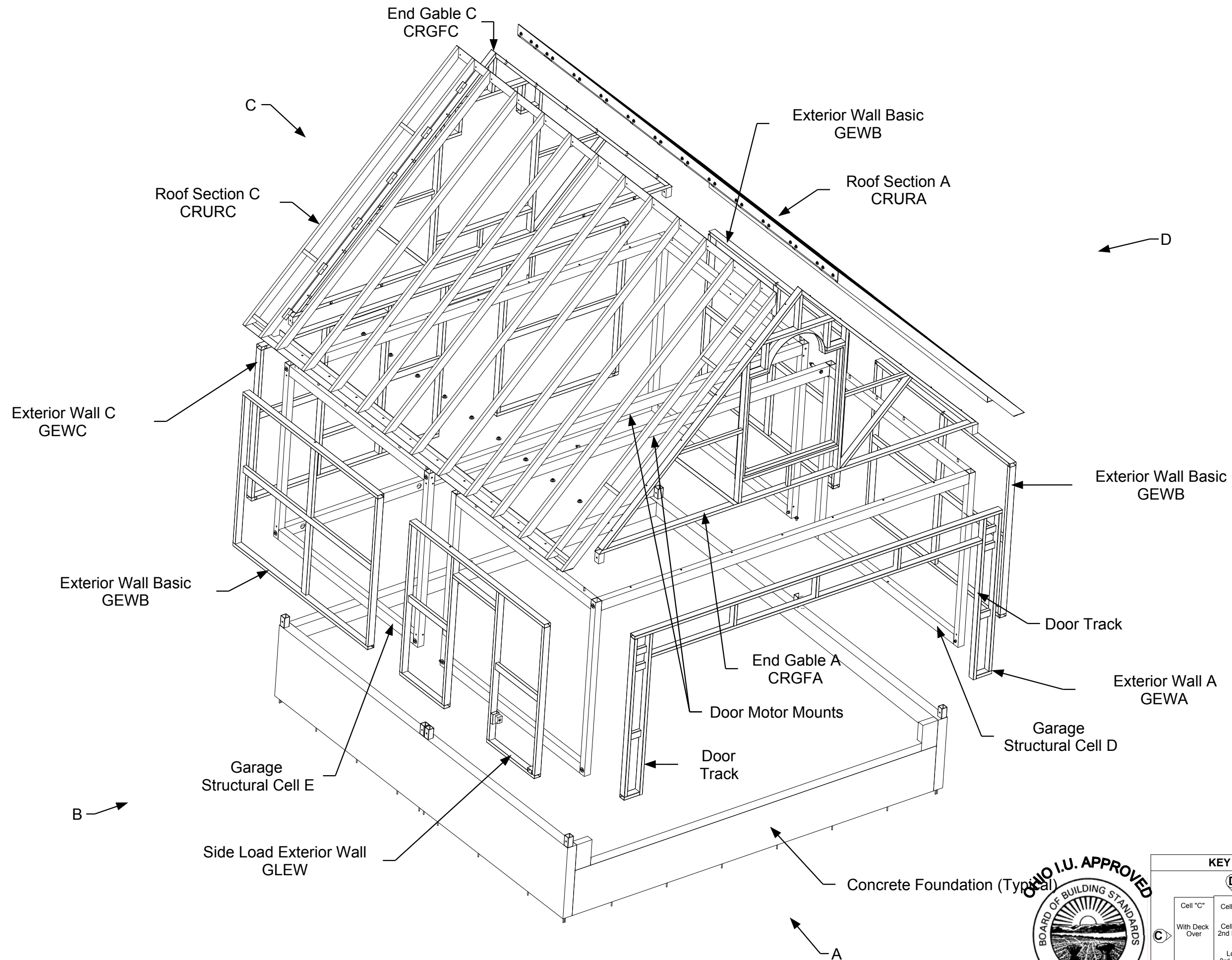

DRAWING

Manufacturing
2 Car Garage
Type 2
Assembly-Cell
Sub-assembly-Part
identification Type 2
Exploded view

MODEL(S): Hartford

PAGE 185

NOTE: For reference information regarding detail information
see below for category and page numbers
in Plant Manufacturing Manual

Wall Sections: 22 - 25A
Exterior Wall Welding: 30
Ceiling Joist Welding: 37E
Electrical: 109D - 109H

NOTE: Reference Garage Roof
Section CRURA

NOTE: Reference Cell R, End
Gable Frame A (CRGFA)

Garage Door Track
Mount

NOTE: Reference Garage
Exterior Wall Basic
GEWB

NOTE: Reference Garage
Exterior Wall A
GEWA

NOTE: Reference Garage Side
Load Exterior Wall
GSLEW

NOTE: Reference Garage Cell D

NOTE: Reference Garage Cell E

NOTE: Reference Garage
Exterior Wall Basic
GEWB

NOTE: Reference Garage Cell E,
Exterior Wall C

NOTE: Reference Garage Roof
Section CRURC

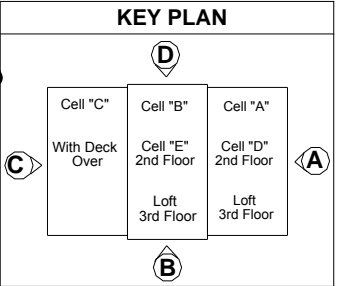

April 11, 2006
PDG Domus 060323-1

DRAWING

2 Car Garage
Type 2
Assembly-Cell
3D view
Detail 1

MODEL(S): Hartford

PAGE 186

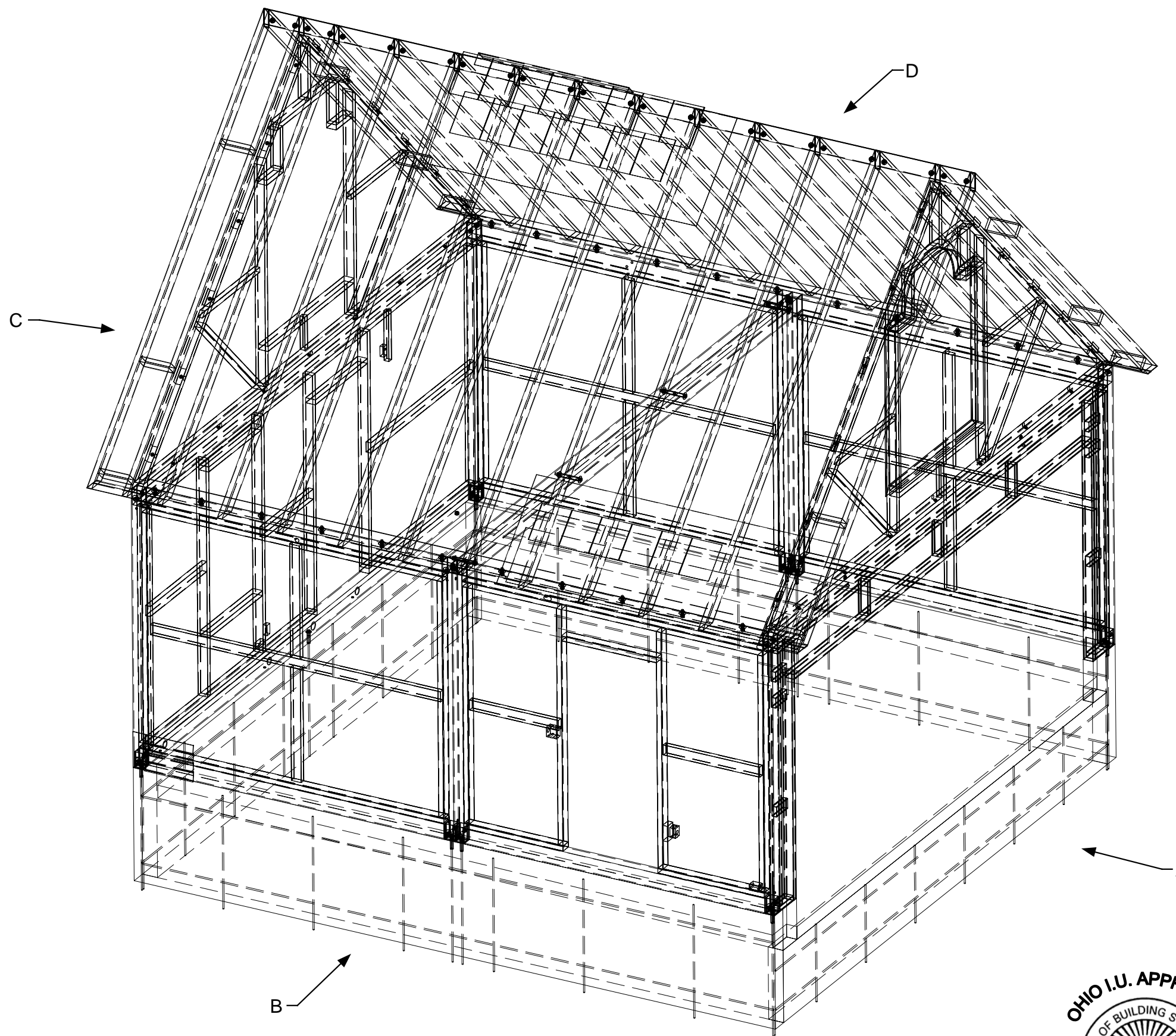

DRAWING

Manufacturing
2 Car Garage
Type 2
Wireframe view

MODEL(S): Hartford

PAGE 187

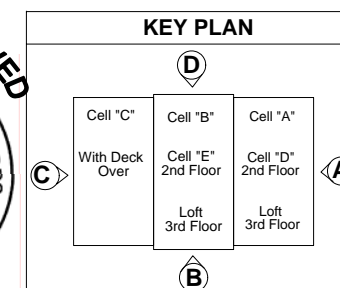

April 11, 2006
PDG Domus 060323-1

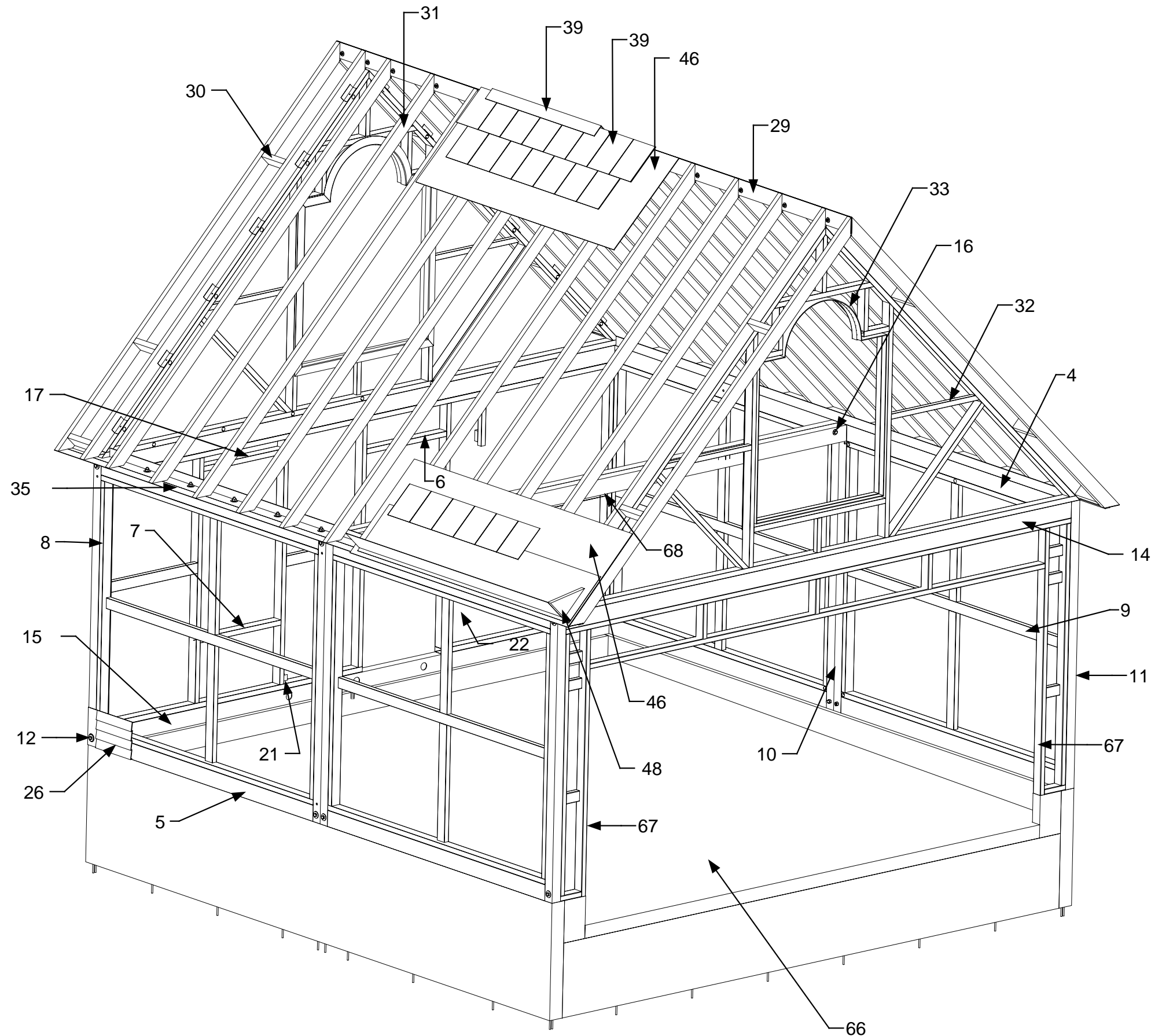

4	Top Beam
5	Bottom Beam
6	Header
7	Sill
8	Exterior Wall Stud
9	Exterior Wall Lateral Brace
10	Intermediate Columns
11	Corner Columns
12	Corner Connectors
14	Top Girder
15	Bottom Girder
16	Intermediate Column Connectors
17	Window Header
21	Electrical Recepticle
22	Electrical Switch
26	Exterior Panel
29	Ridge Beam
30	Purlin
31	Rafters
32	End Gable Framing
35	Rafter Connector Plate
39	Roof Shingle-Cap (composite)
46	Roof Deck (composite)
48	Box Gutter (composite)
66	Concrete Foundation (Typical)
67	Door Track
68	Door Motor Mounts



DRAWING
Definitions-Parts Identification 2 Car Garage Type 3
MODEL(S): Hartford
PAGE 188

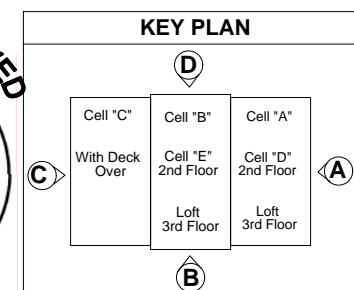

2 Car Garage Type 3 Architectural Plan

Architectural information can be Referenced in
Architectural Plan Manual
Page(s)

G2.3

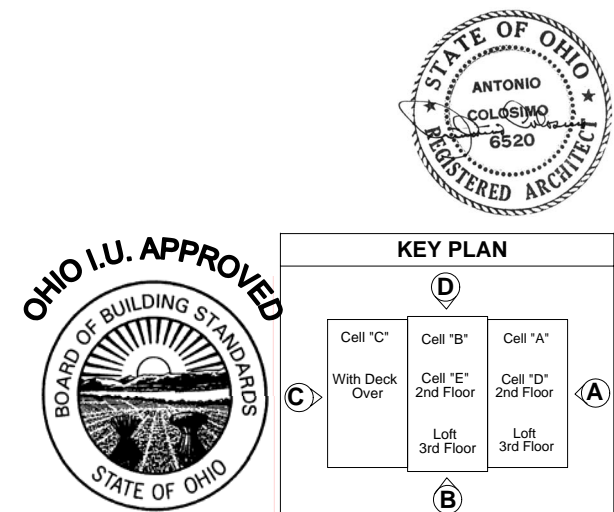

DRAWING
Manufacturing Garage 2 Car Type 3 Architectural Plan

MODEL(S):	Hartford
-----------	----------

PAGE 188A

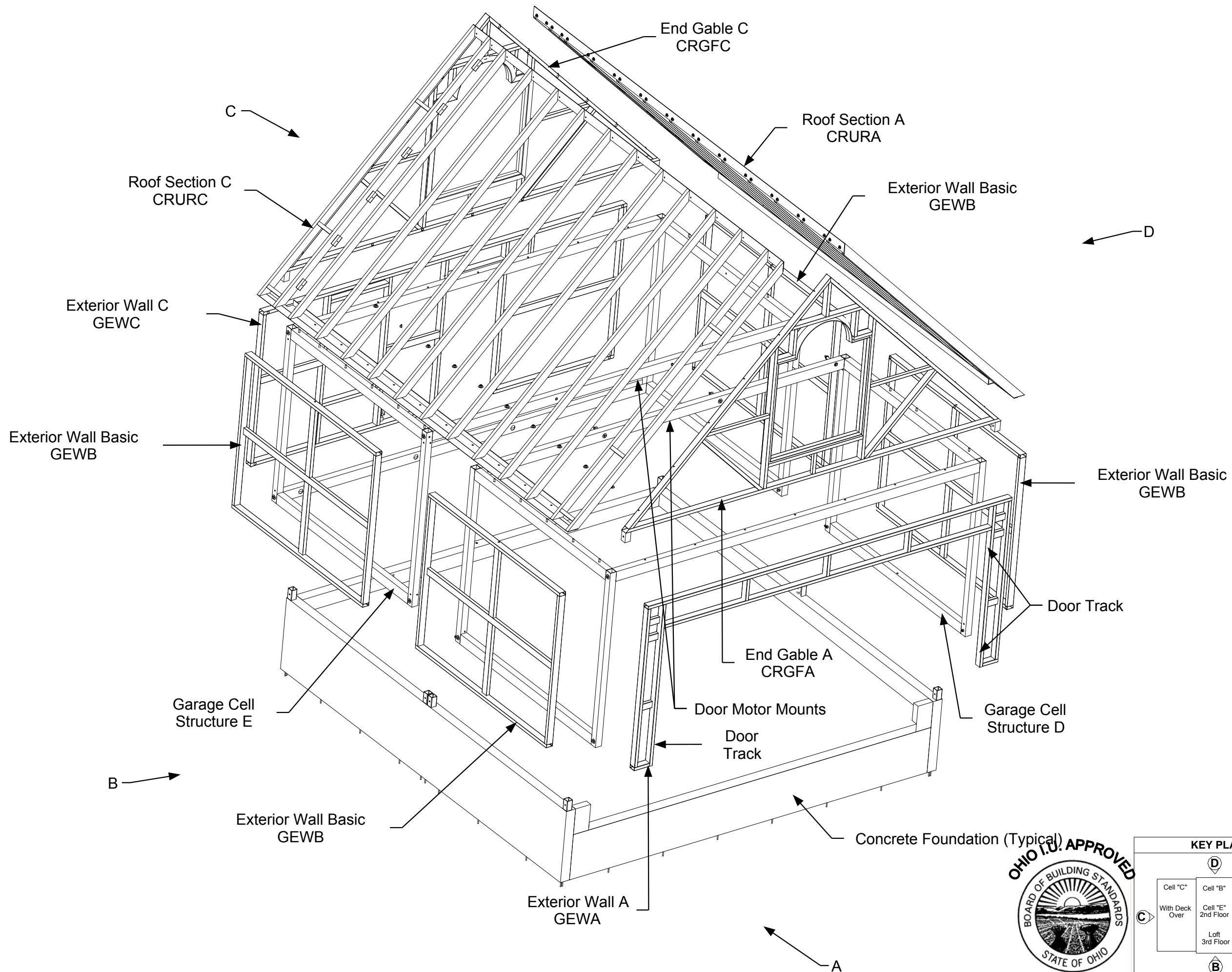

DRAWING
2 Car Garage Type 3 Assembly-Cell Sub-assembly-Part identification Type 3 Exploded view
MODEL(S): Hartford
PAGE 189

NOTE: For reference information regarding detail information see below for category and page numbers in Plant Manufacturing Manual

Wall Sections: 22 - 25A
Exterior Wall Welding: 30
Ceiling Joist Welding: 37E
Electrical: 109D - 109H

NOTE: Reference Garage Roof Section CRURA

NOTE: Reference Cell R, End Gable Frame A (CRGFA)

NOTE: Reference Garage Roof Section CRURC

Garage Door Track Mount

Garage Door Track Mount

NOTE: Reference Garage Exterior Wall Basic GEWB

NOTE: Reference Garage Exterior Wall A GEWA

NOTE: Reference Garage Exterior Wall Basic GEWB

NOTE: Reference Garage Cell D

NOTE: Reference Garage Cell E

NOTE: Reference Garage Exterior Wall Basic GEWB

NOTE: Reference Garage Cell E, Exterior Wall C

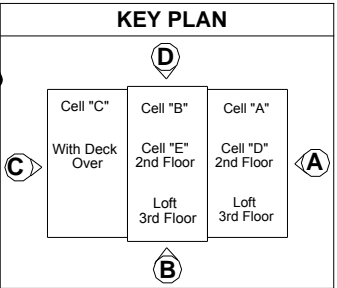

April 11, 2006
PDG Domus 060323-1

DRAWING

2 Car Garage
Type 3
Assembly-Cell
3D view
Detail 1

MODEL(S): Hartford

PAGE 190

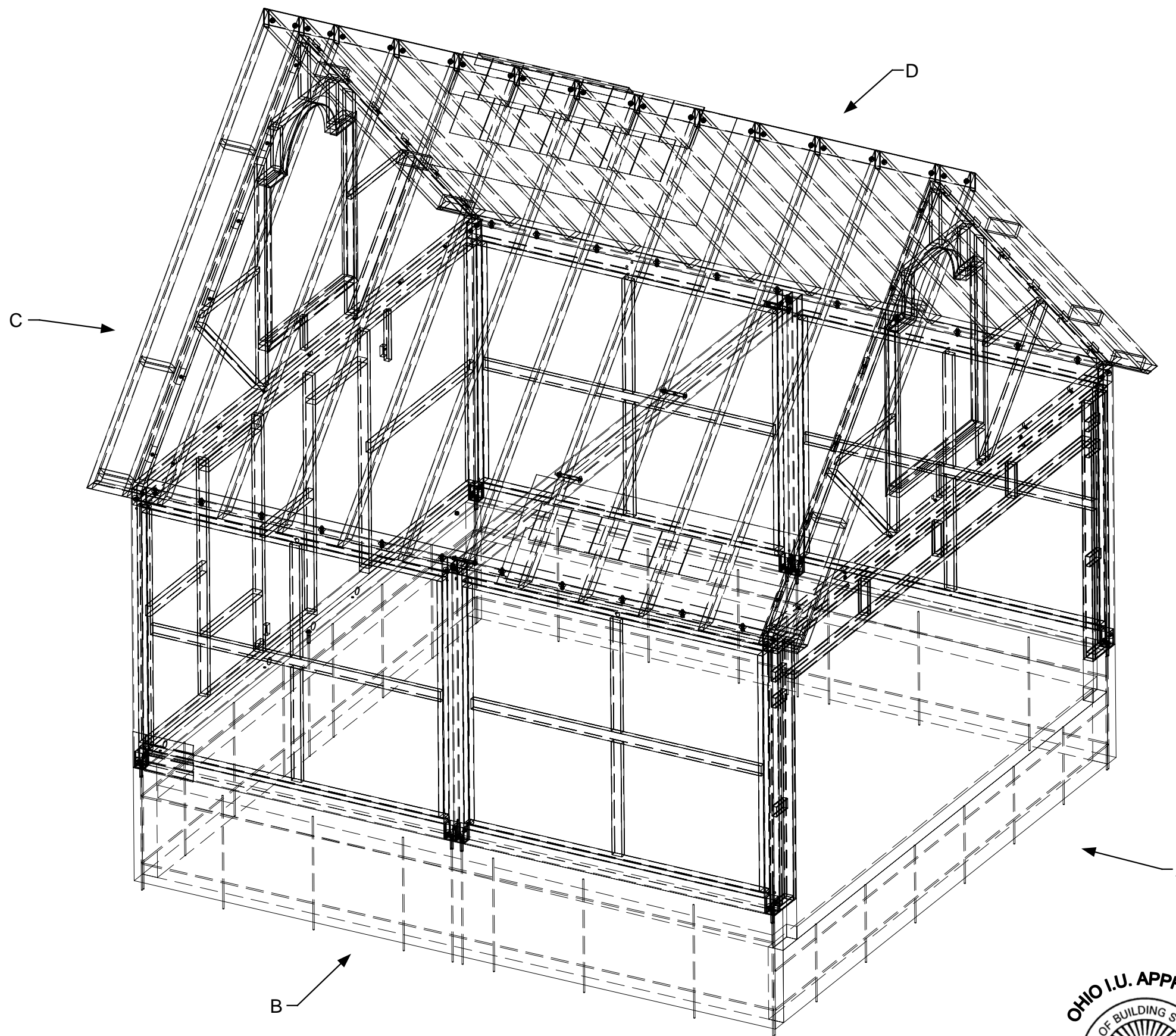

DRAWING

Manufacturing
2 Car Garage
Type 3
Wireframe view

MODEL(S): Hartford

PAGE 191

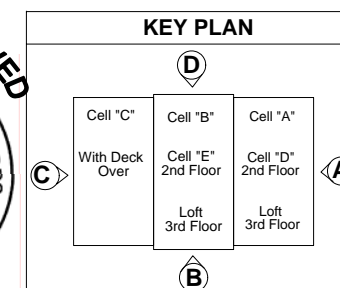

April 11, 2006
PDG Domus 060323-1

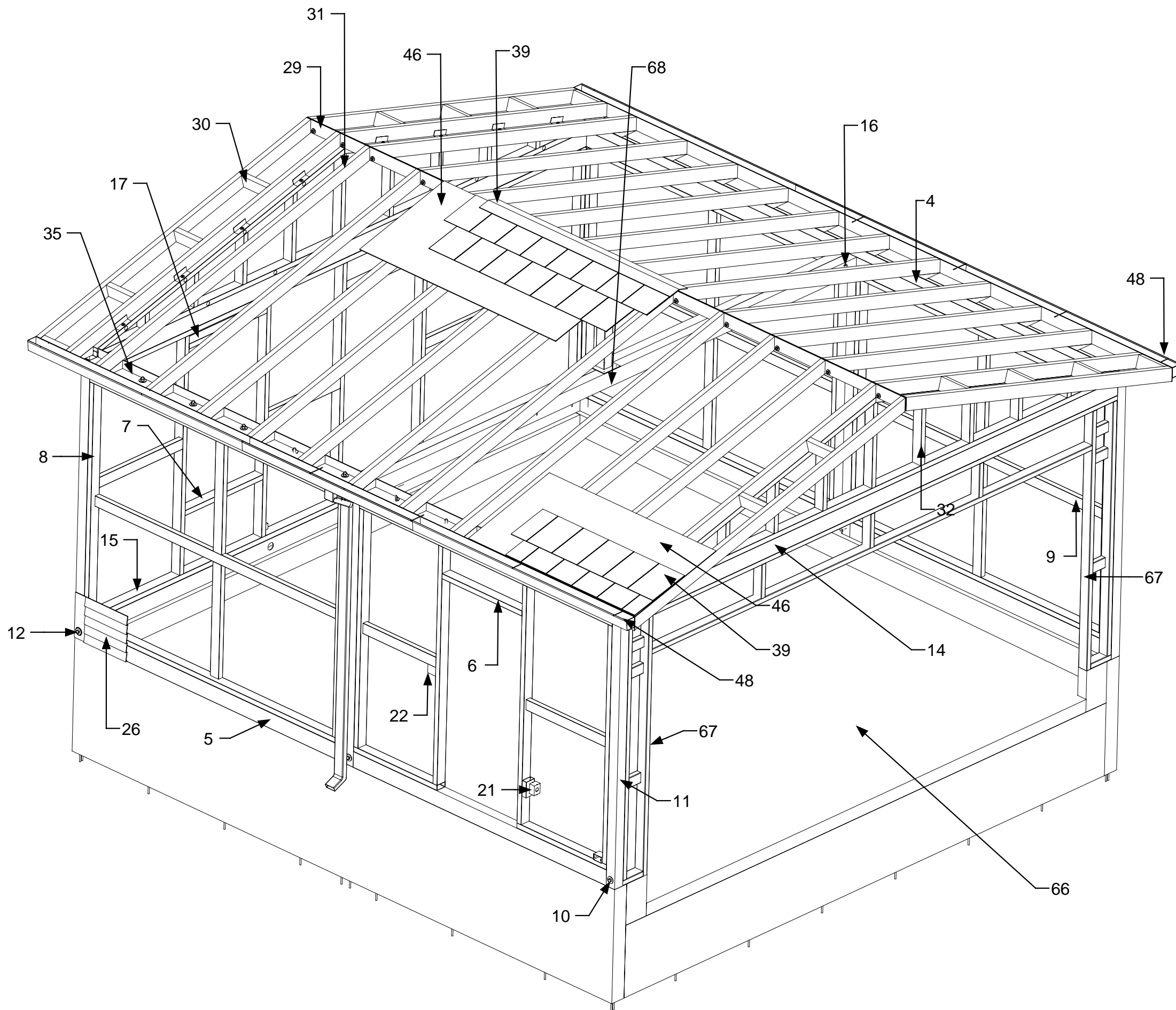

4	Top Beam
5	Bottom Beam
6	Header
7	Sill
8	Exterior Wall Stud
9	Exterior Wall Lateral Brace
10	Intermediate Columns
11	Corner Columns
12	Corner Connectors
14	Top Girder
15	Bottom Girder
16	Intermediate Column Connectors
17	Window Header
21	Electrical Recepticle
22	Electrical Switch
26	Exterior Panel
29	Ridge Beam
30	Purlin
31	Rafters
32	End Gable Framing
35	Rafter Connector Plate
39	Roof Shingle-Cap (composite)
46	Roof Deck (composite)
48	Gutter (Typical)
66	Concrete Foundation (Typical)
67	Door Track
68	Door Motor Mounts



DRAWING

Definitions-Parts
Identification
2 Car Garage
Type 4

MODEL(S): Hartford

PAGE 192

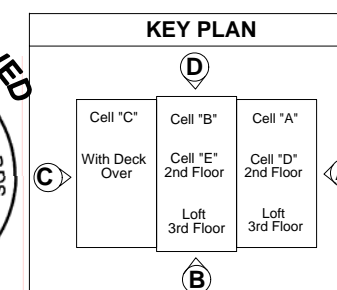

April 11, 2006
PDG Domus 060323-1

2 Car Garage Type 4 Architectural Plan

Architectural information can be Referenced in
Architectural Plan Manual
Page(s)

G2.5

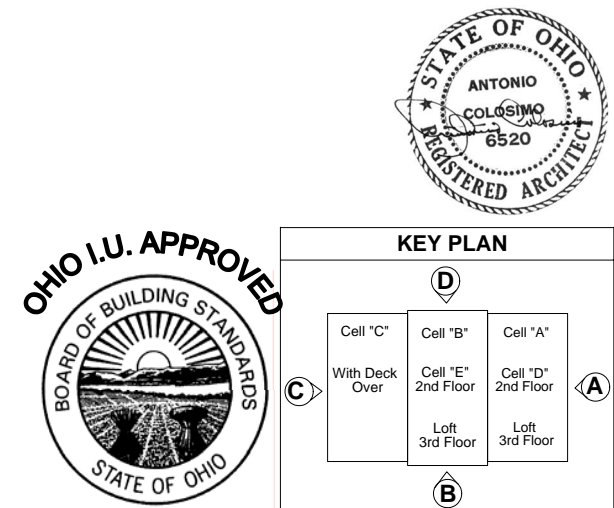

DRAWING

Manufacturing
Garage
2 Car Type 4
Architectural Plan

MODEL(S): Hartford

PAGE 192A

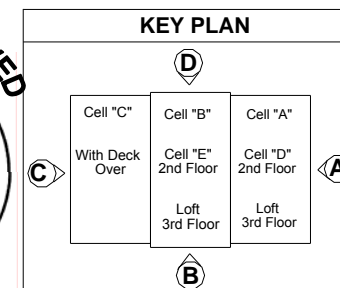
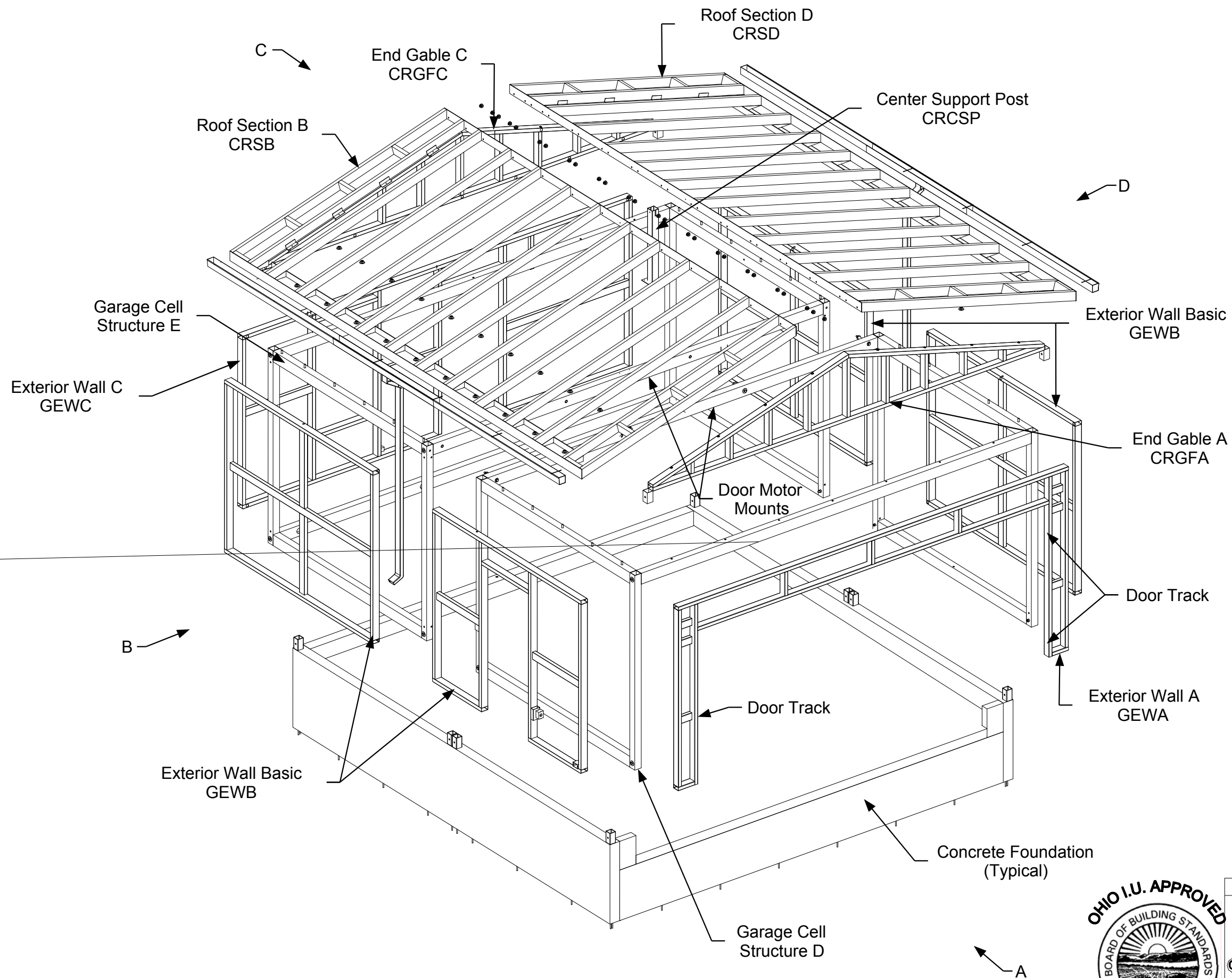

DRAWING

2 Car Garage
Type 4
Assembly-Cell
Sub-assembly-Part
Identification Type 4
Exploded view

MODEL(S): Hartford

PAGE 193

NOTE: For reference information regarding detail information
see below for category and page numbers
in Plant Manufacturing Manual
Wall Sections: 22 - 25A
Exterior Wall Welding: 30
Ceiling Joist Welding: 37E
Electrical: 109D - 109H

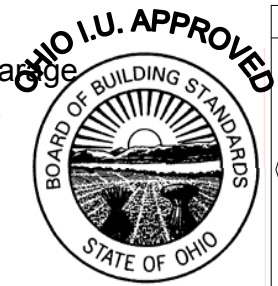
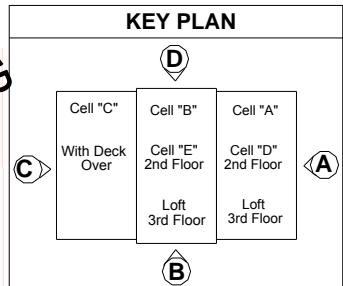
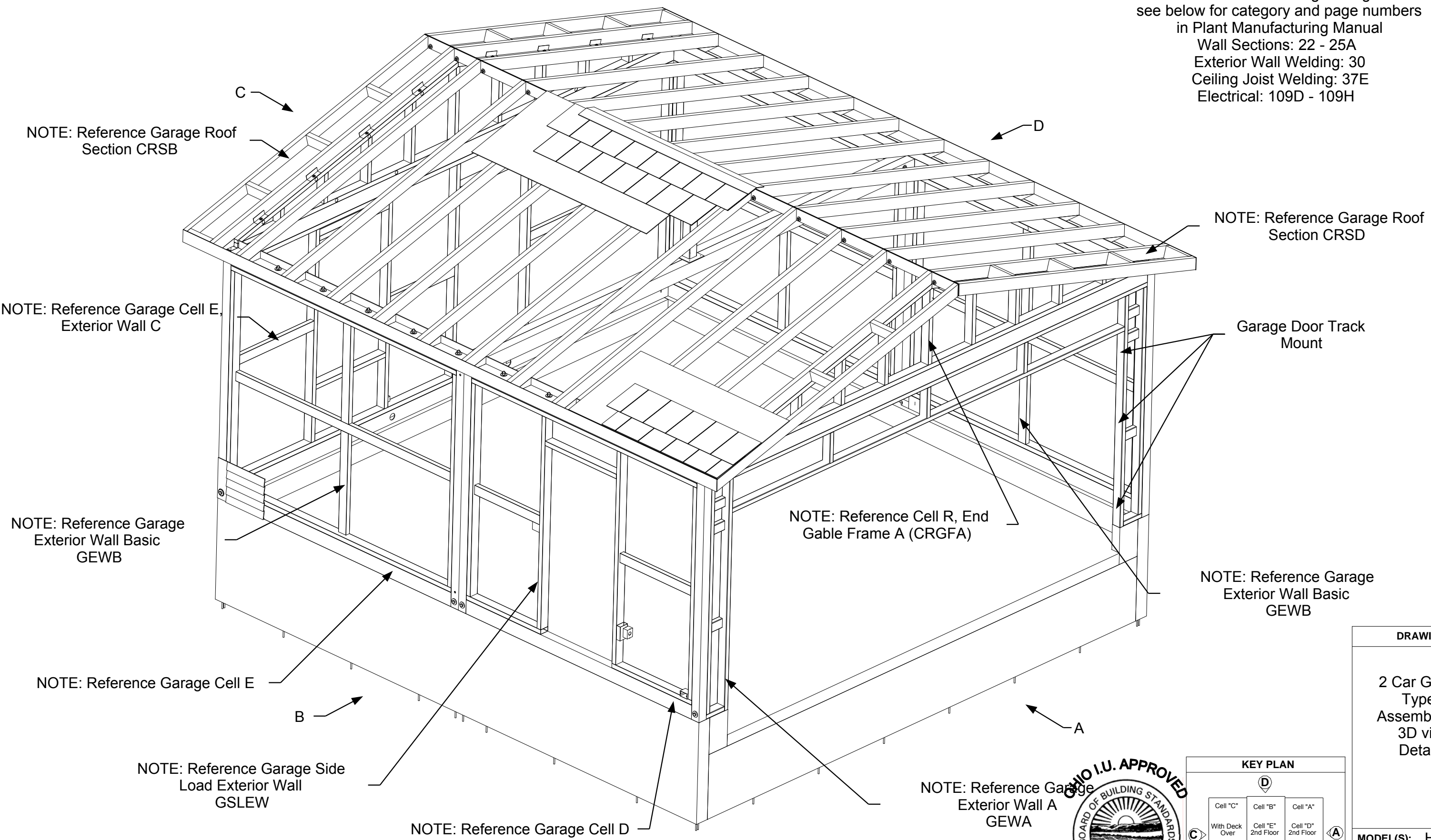

DRAWING

2 Car Garage
Type 4
Assembly-Cell
3D view
Detail 1

MODEL(S): Hartford

PAGE 194

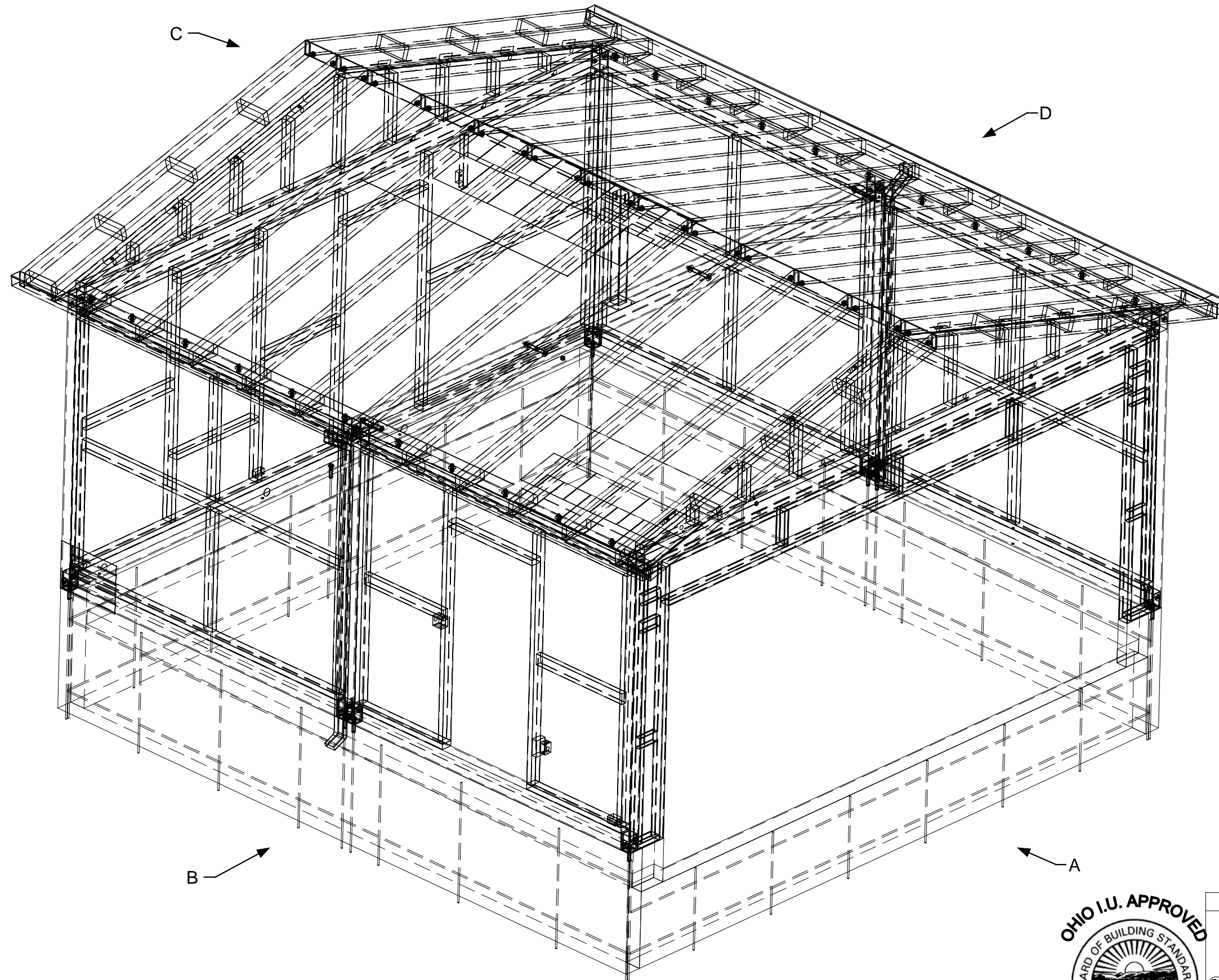

DRAWING

Manufacturing
2 Car Garage
Type 4
Wireframe view

MODEL(S): Hartford

PAGE 195

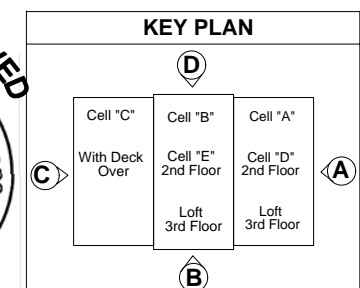

April 11, 2006
PDG Domus 060323-1

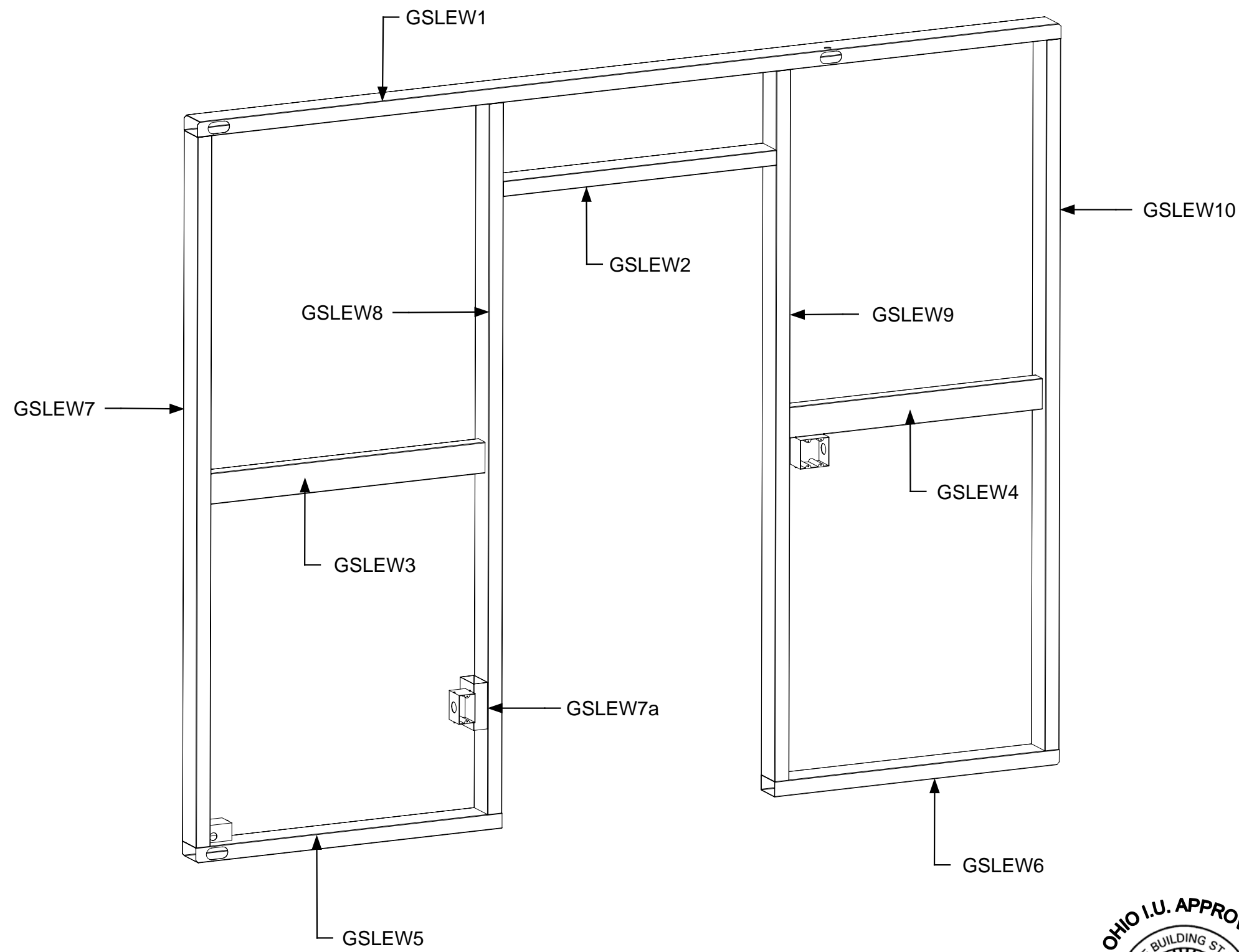

DRAWING

Manufacturing
Garage
Assembly-Side
Load Exterior Wall

Part Identification

MODEL(S): Hartford

PAGE 196

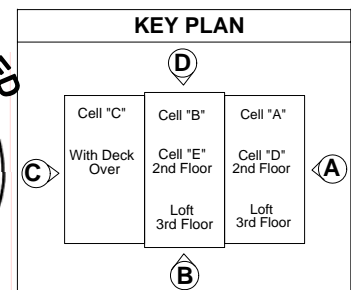

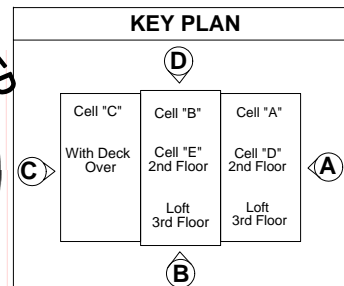
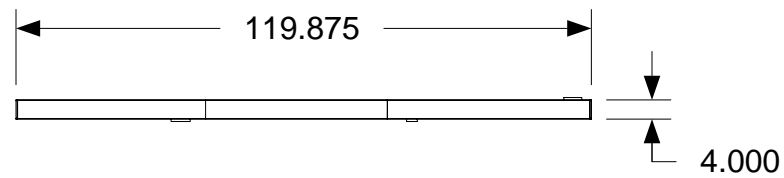
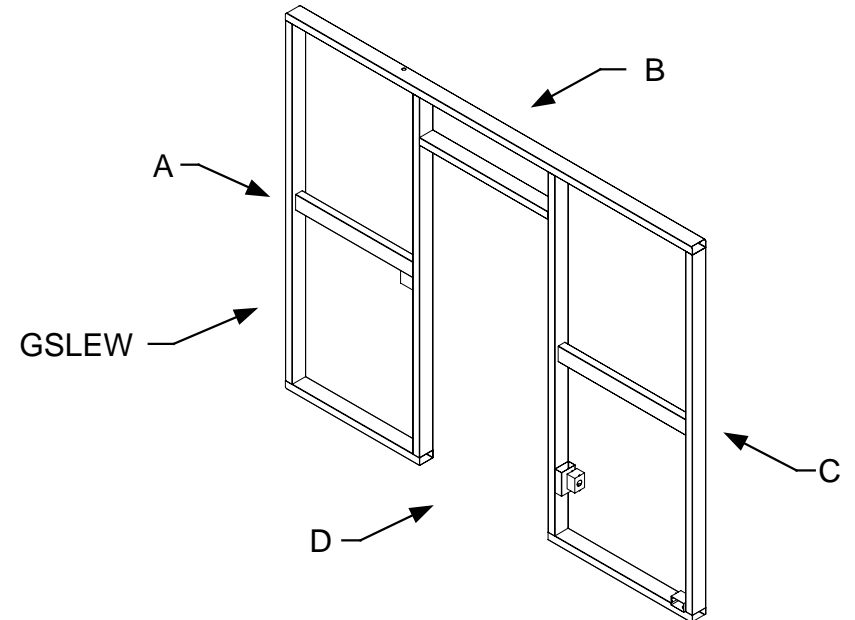
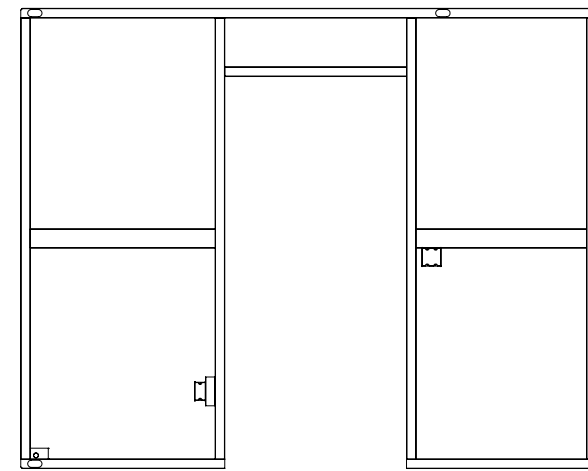
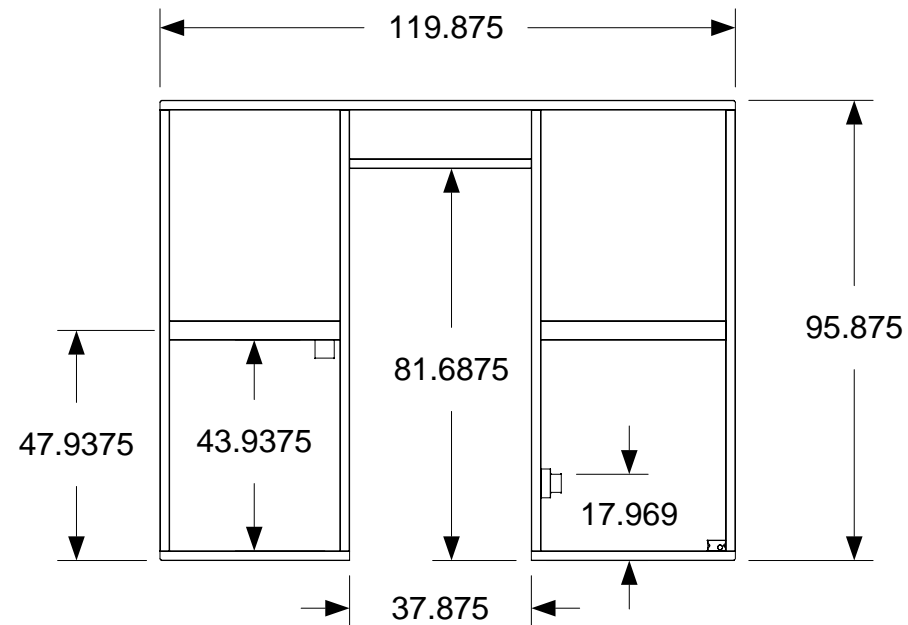
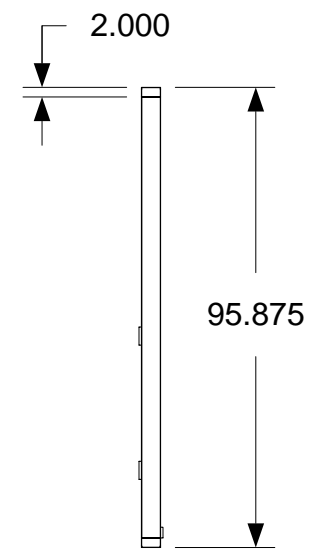
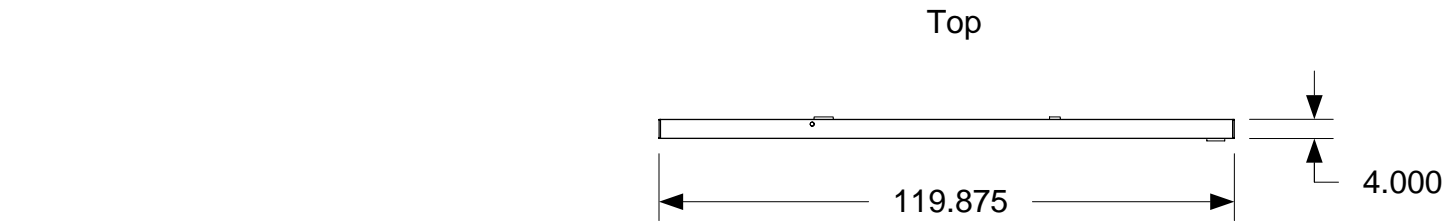

DRAWING

Manufacturing
Garage
View D
Assembly-Side
Load Exterior wall
GSLEW

MODEL(S): Hartford

PAGE 197

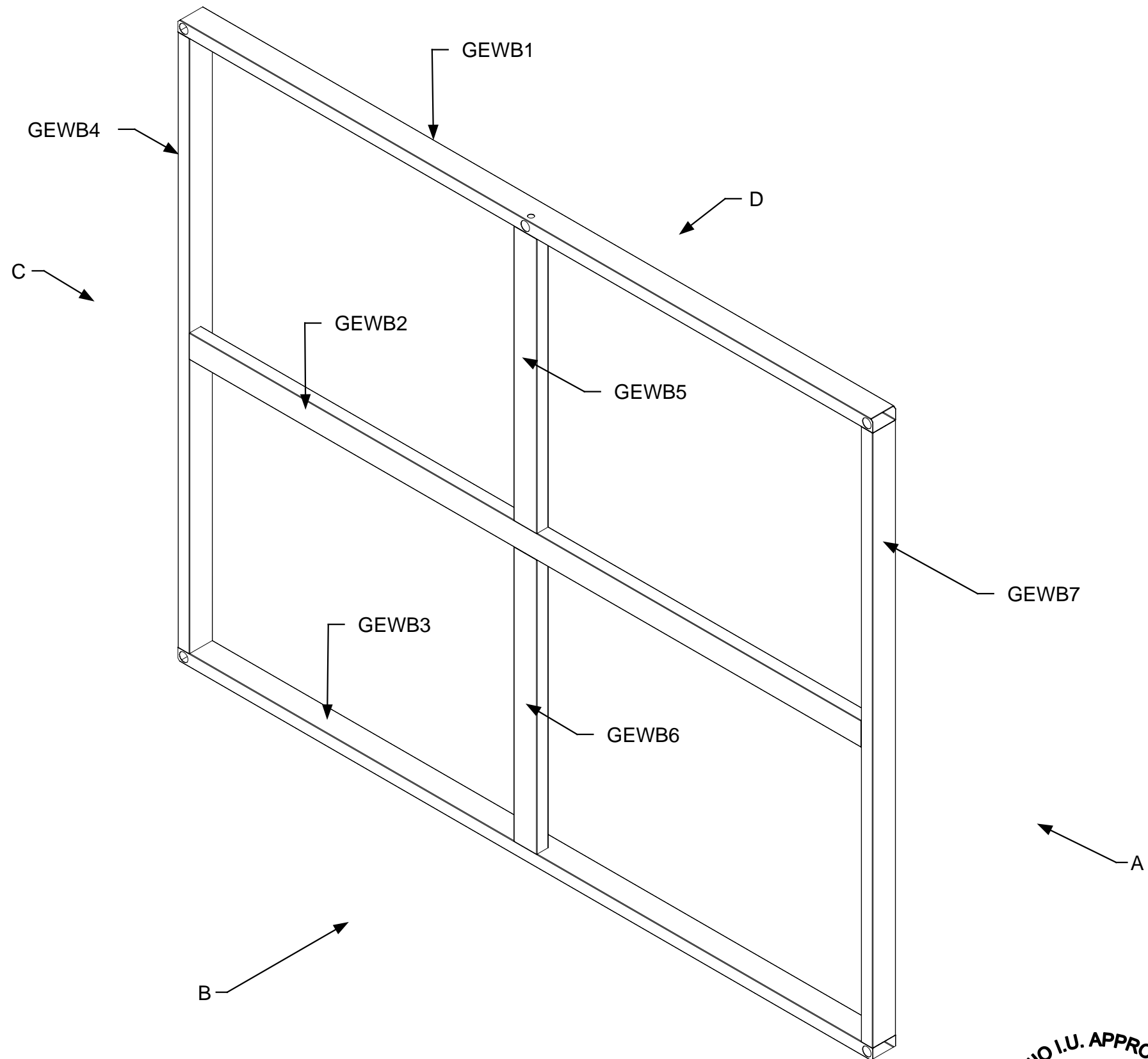

DRAWING

Manufacturing
Garage
View D
Assembly-Exterior
Wall Basic
GEWB

MODEL(S): Hartford

PAGE 198

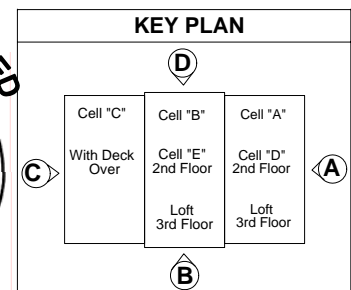

April 11, 2006
PDG Domus 060323-1

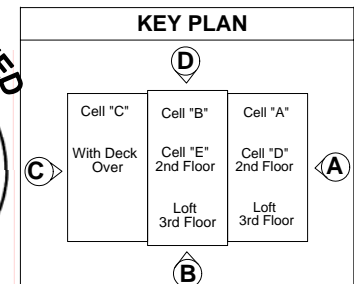
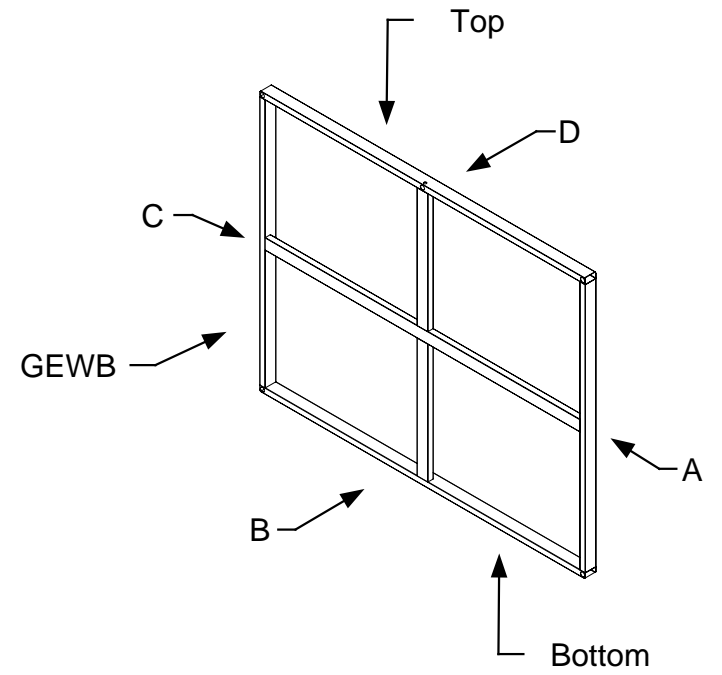
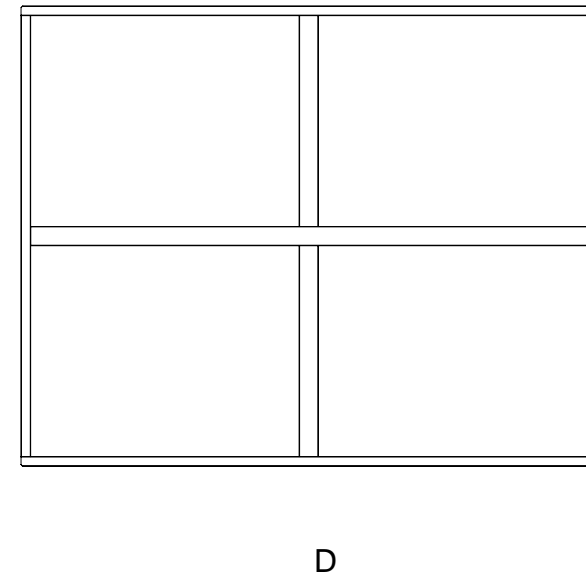
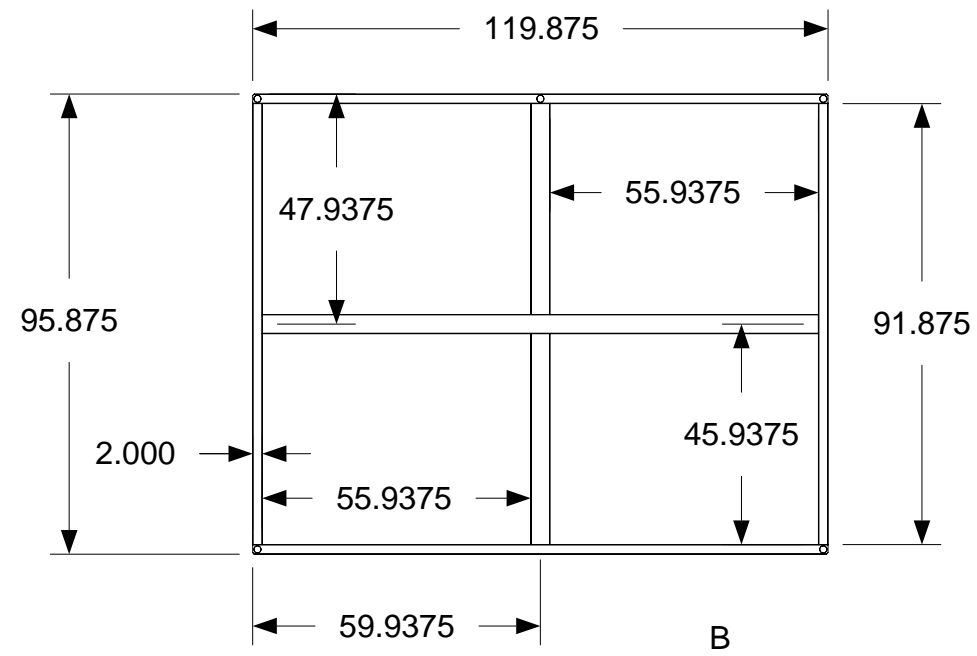
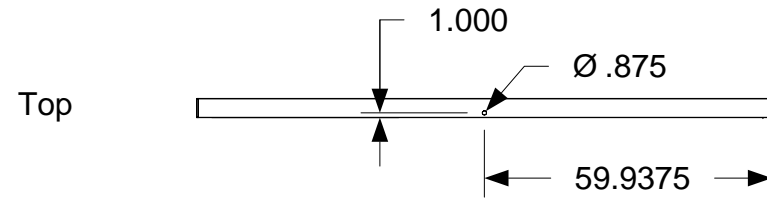
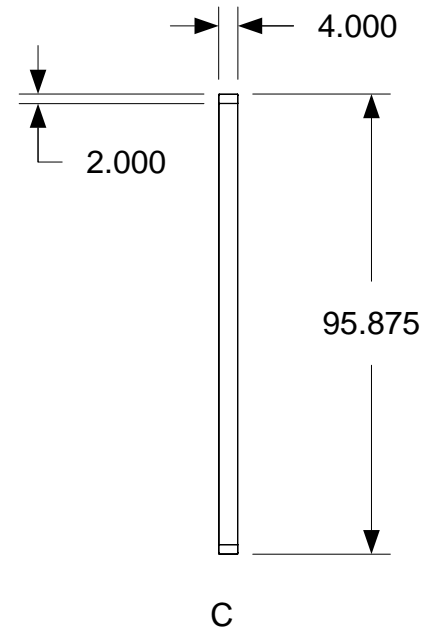

April 11, 2006
PDG Domus 060323-1

DRAWING	
Manufacturing Garage Assembly-Exterior Wall GEWB	
MODEL(S): Hartford	
PAGE 199	

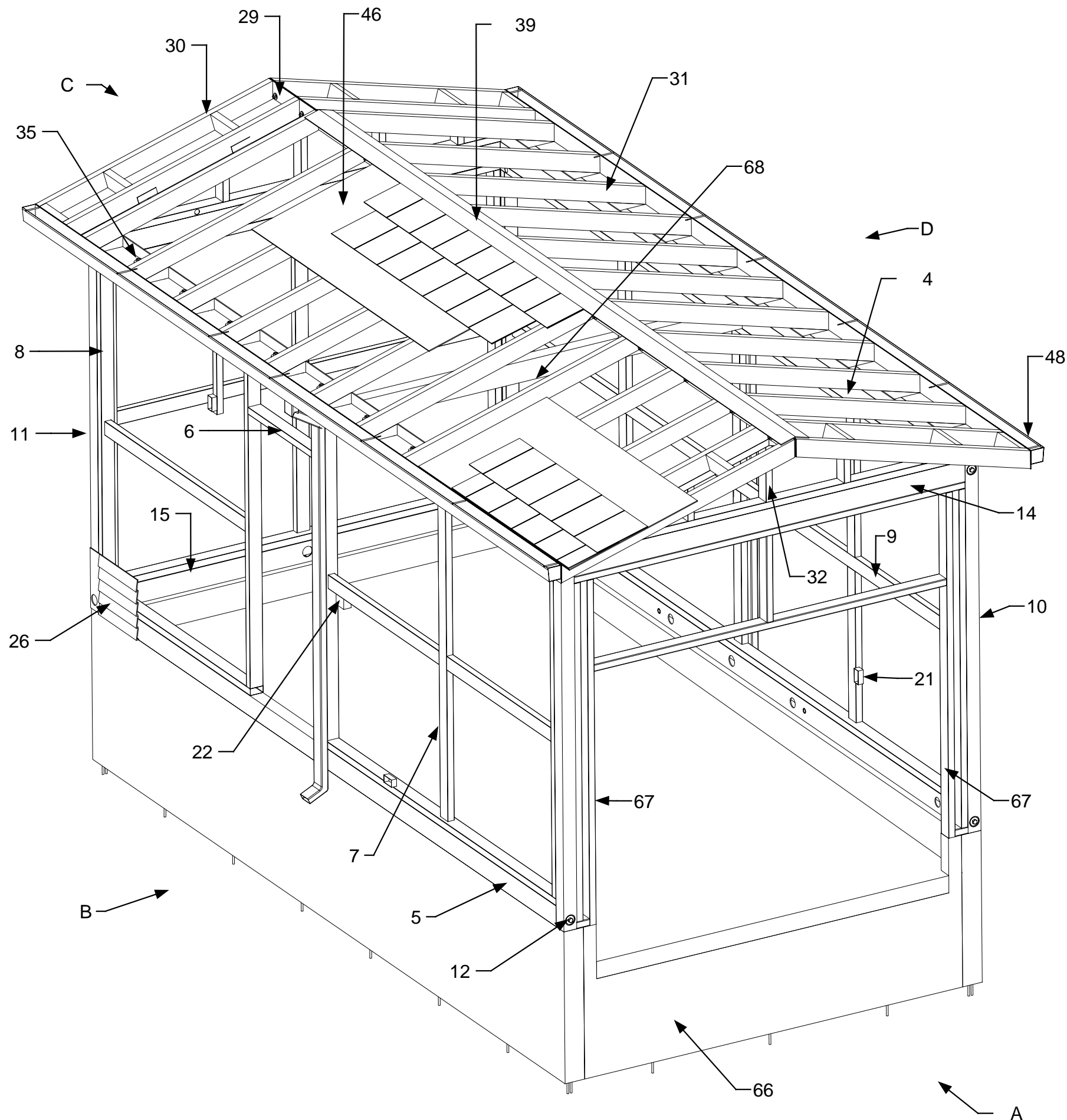

4	Top Beam
5	Bottom Beam
6	Header
7	Sill
8	Exterior Wall Stud
9	Exterior Wall Lateral Brace
10	Intermediate Columns
11	Corner Columns
12	Corner Connectors
14	Top Girder
15	Bottom Girder
16	Intermediate Column Connectors
17	Window Header
21	Electrical Recepticle
22	Electrical Switch
26	Exterior Panel
29	Ridge Beam
30	Purlin
31	Rafters
32	End Gable Framing
35	Rafter Connector Plate
39	Roof Shingle-Cap (composite)
46	Roof Deck (composite)
48	Gutter (Typical)
66	Concrete Foundation (Typical)
67	Door Track
68	Door Motor Mounts



DRAWING

Definitions-Parts
Identification
1 Car Garage
Type 1

MODEL(S): Hartford

PAGE 200

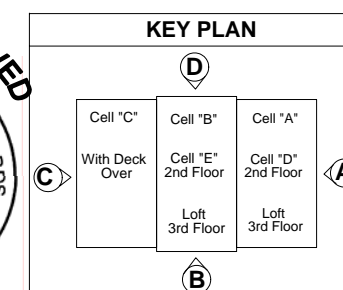

April 11, 2006
PDG Domus 060323-1

1 Car Garage Type 1 Architectural Plan

Architectural information can be Referenced in
Architectural Plan Manual
Page(s)

G1.1

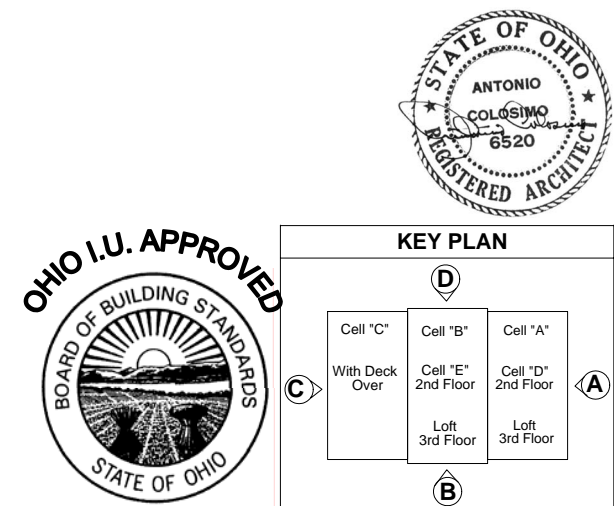

DRAWING

Manufacturing
Garage
1 Car Type 1
Architectural Plan

MODEL(S):	Hartford
-----------	----------

PAGE 200A

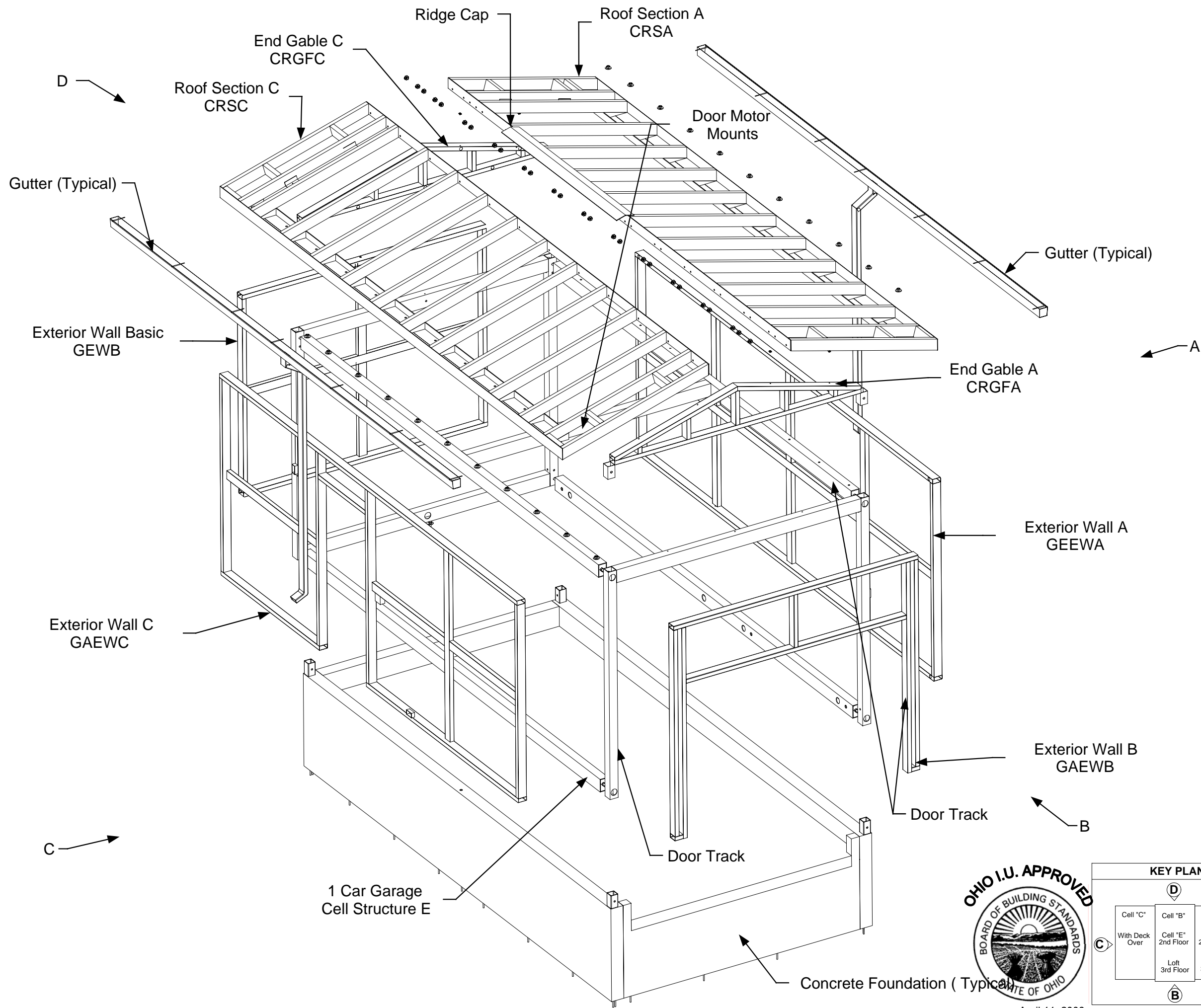

DRAWING

1 Car Garage
Type 1
Assembly-Cell
Sub-assembly-Part
identification
Exploded view

MODEL(S): Hartford

PAGE 201

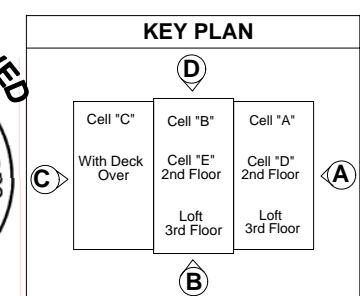
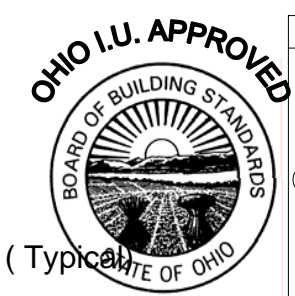

NOTE: For reference information regarding detail information see below for category and page numbers in Plant Manufacturing Manual

Wall Sections: 22 - 25A
Exterior Wall Welding: 30
Ceiling Joist Welding: 37E
Electrical: 109D - 109H

NOTE: Reference 1 Car Garage
Type 1 Roof Section A
CRSA

NOTE: Reference 1 Car Garage
Type 1 Roof Section C
CRSC

NOTE: Reference Garage
Exterior Wall Basic
GEWB

NOTE: Reference 1 Car garage Type 1
Cell E
Exterior Wall C
GAEWC

NOTE: Reference 1 Car Garage
Type 1 Cell R, End Gable Frame
A (CRGFA)

NOTE: Reference 1 Car garage Type 1
Cell E
Exterior Wall A
GEEWA

Garage Door Track
Mount

Garage Track Mount

NOTE: Reference 1 Car Garage
Type 1 Cell E

NOTE: Reference 1 Car garage Type 1
Cell E
Exterior Wall B
GAEWB

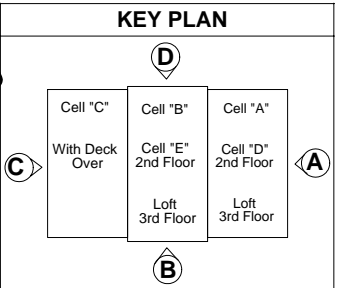

DRAWING

1 Car Garage
Type 1
Assembly-Cell
3D view
Detail 1

MODEL(S): Hartford

PAGE 202

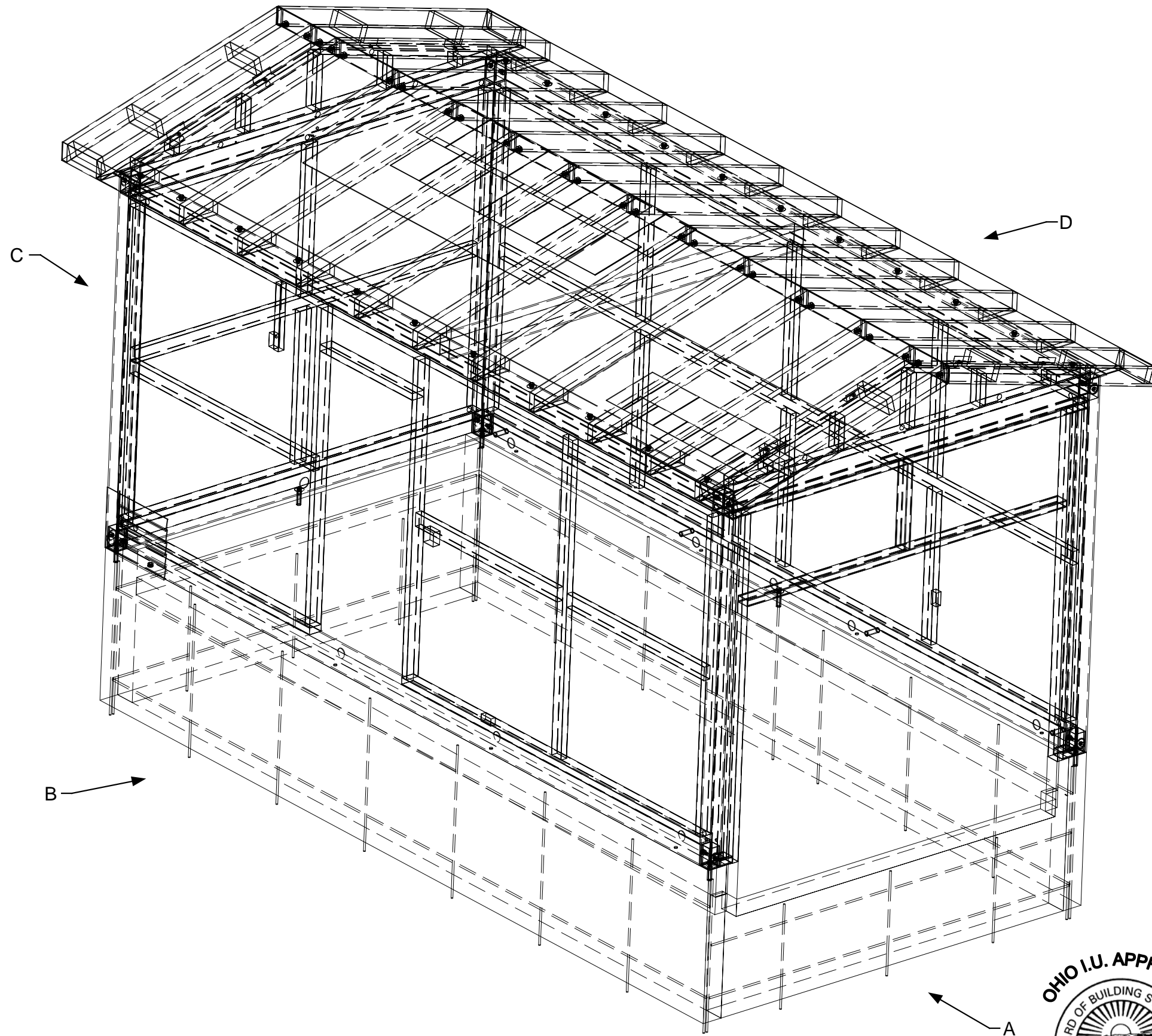

DRAWING

Manufacturing
1 Car Garage
Type 1
Wireframe view

MODEL(S): Hartford

PAGE 203

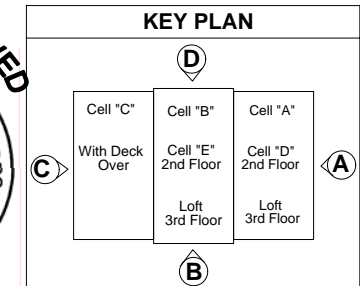

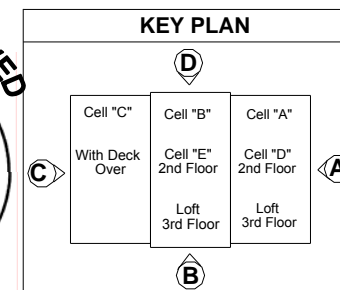
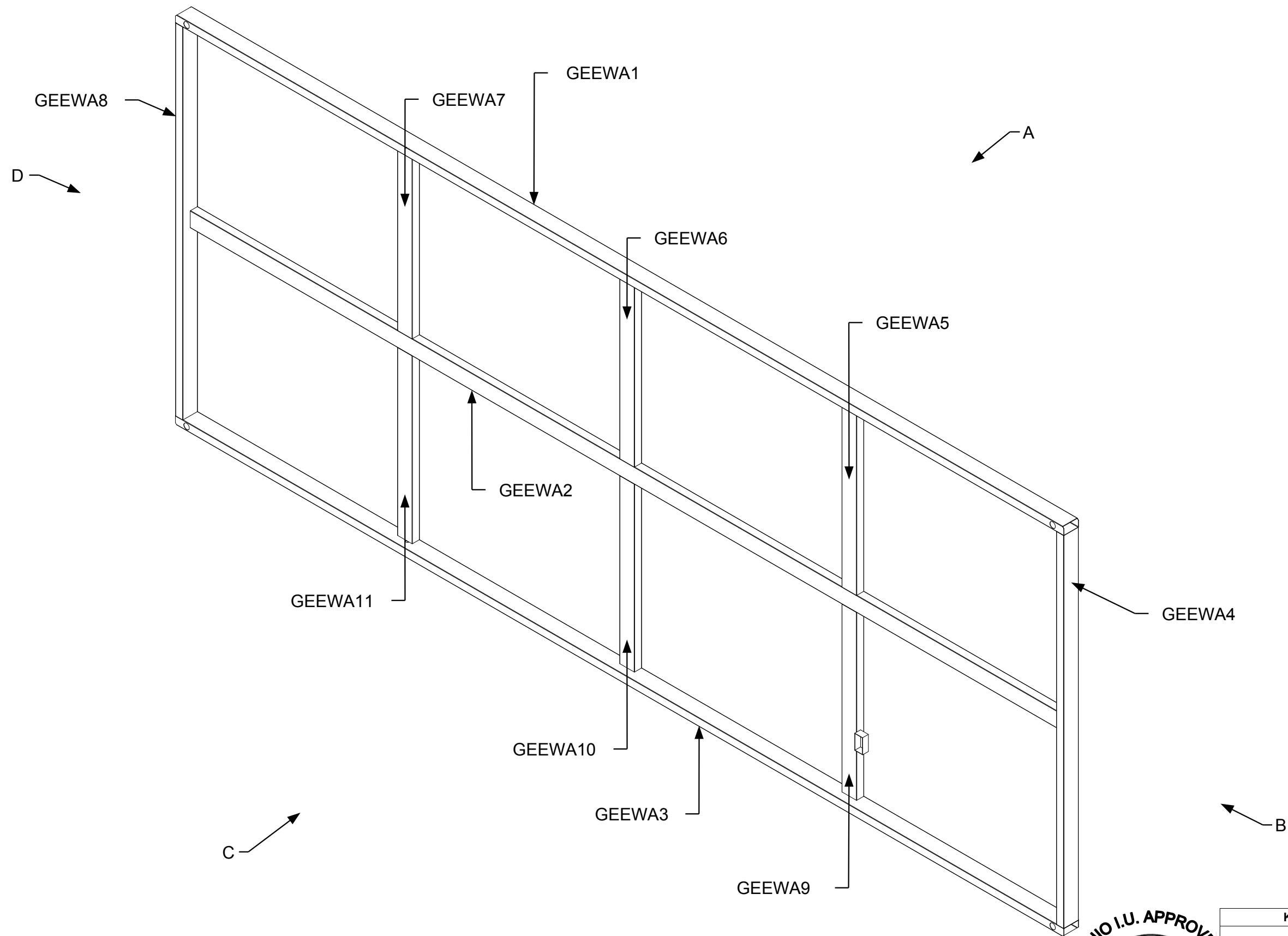

DRAWING
Manufacturing 1 Car Garage Type 1 Assembly-Exterior Wall A
Part Identification
MODEL(S): Hartford
PAGE 204

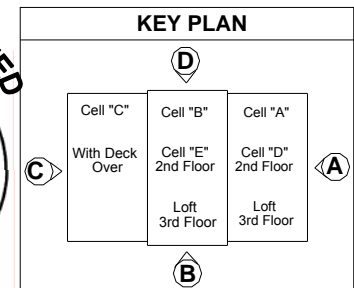
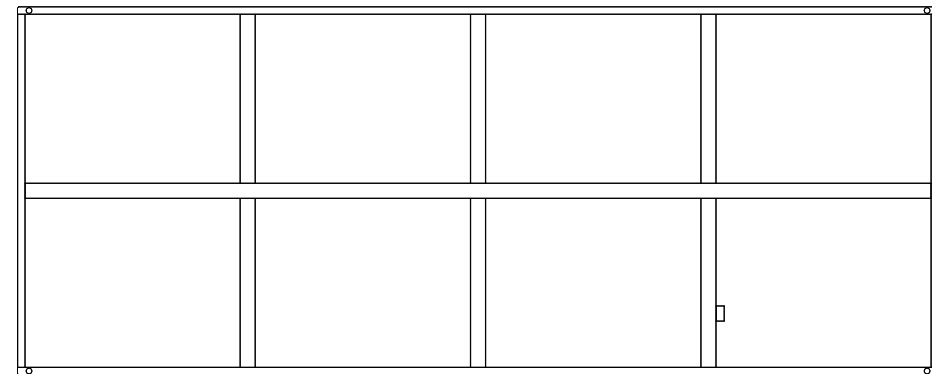
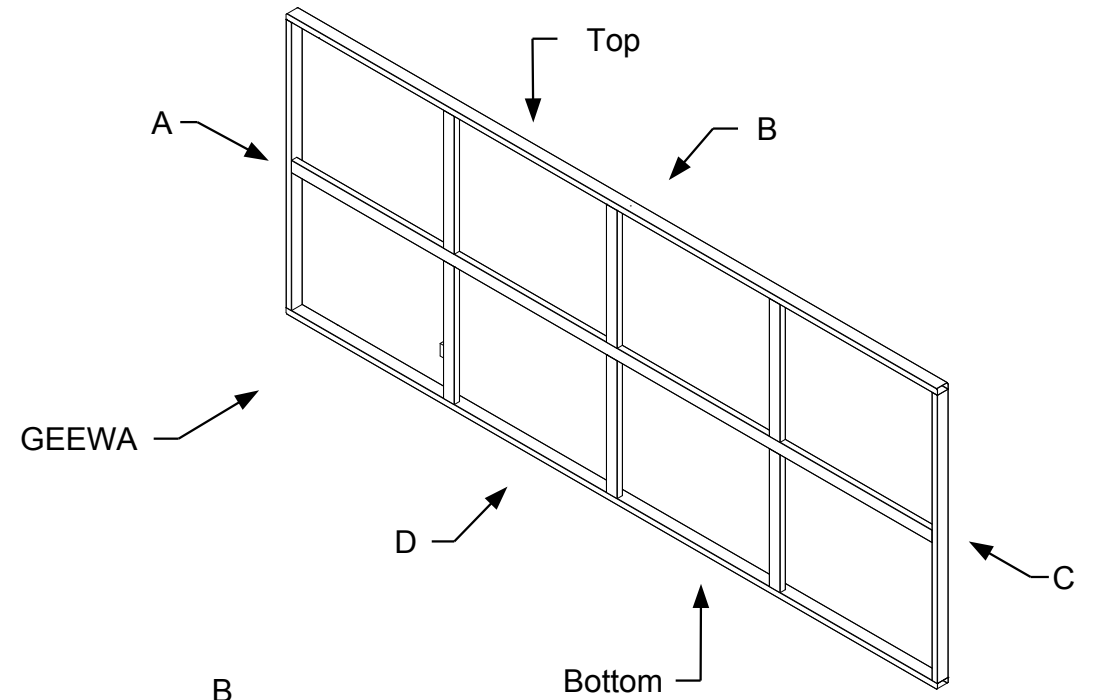
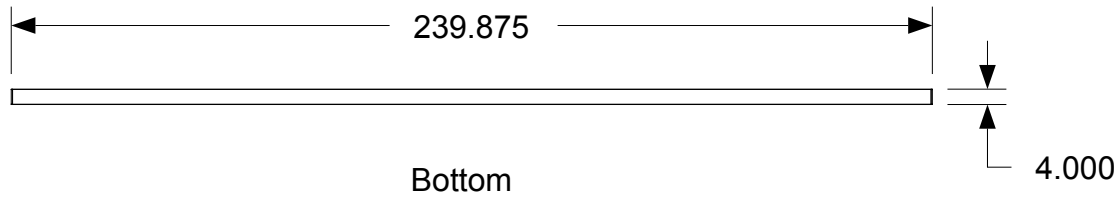
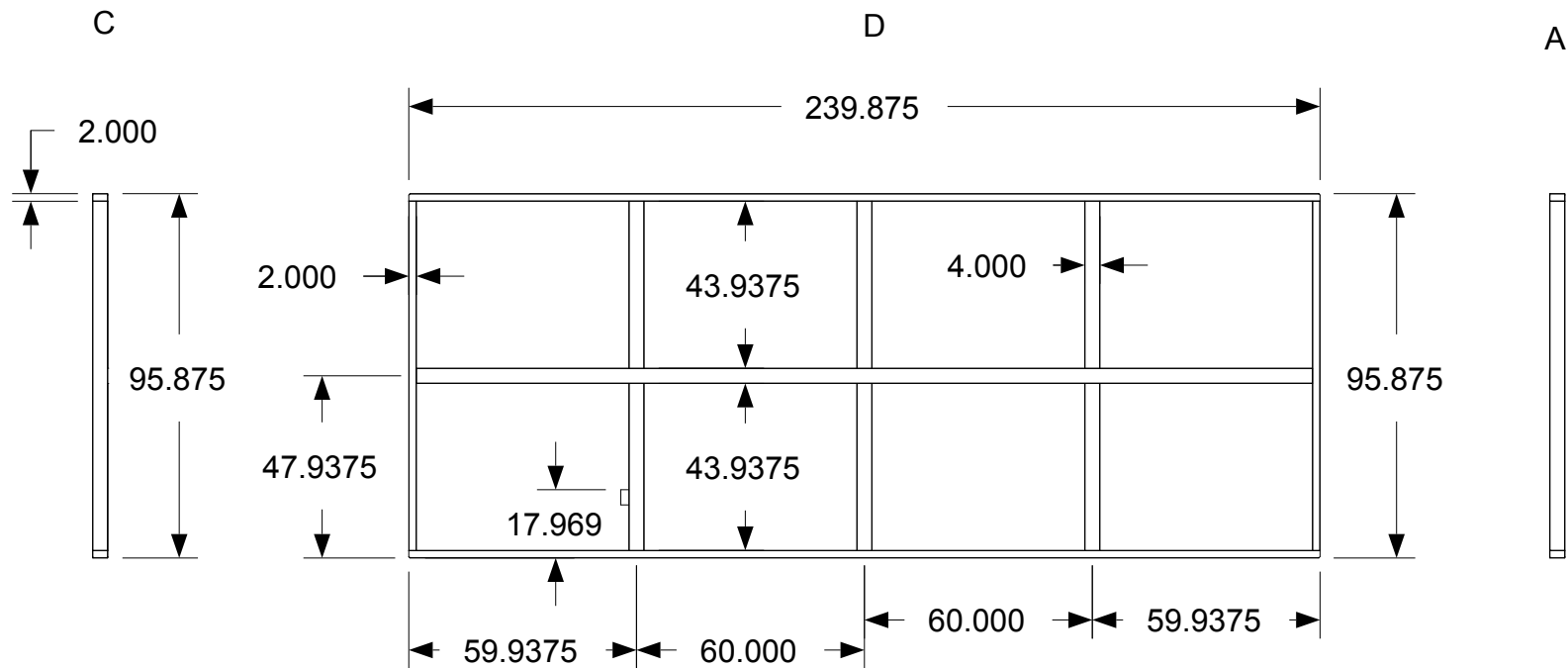
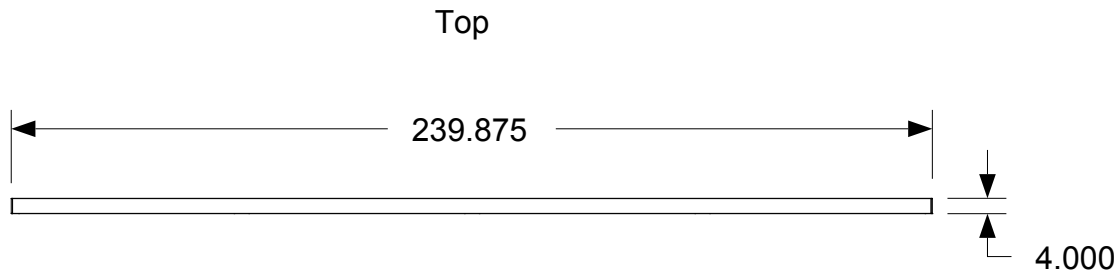

April 11, 2006
PDG Domus 060323-1

DRAWING
Manufacturing 1 Car Garage Type 1 Exterior Wall Sub- Assembly Exterior Wall A
GEEWA
MODEL(S): Hartford
PAGE 205

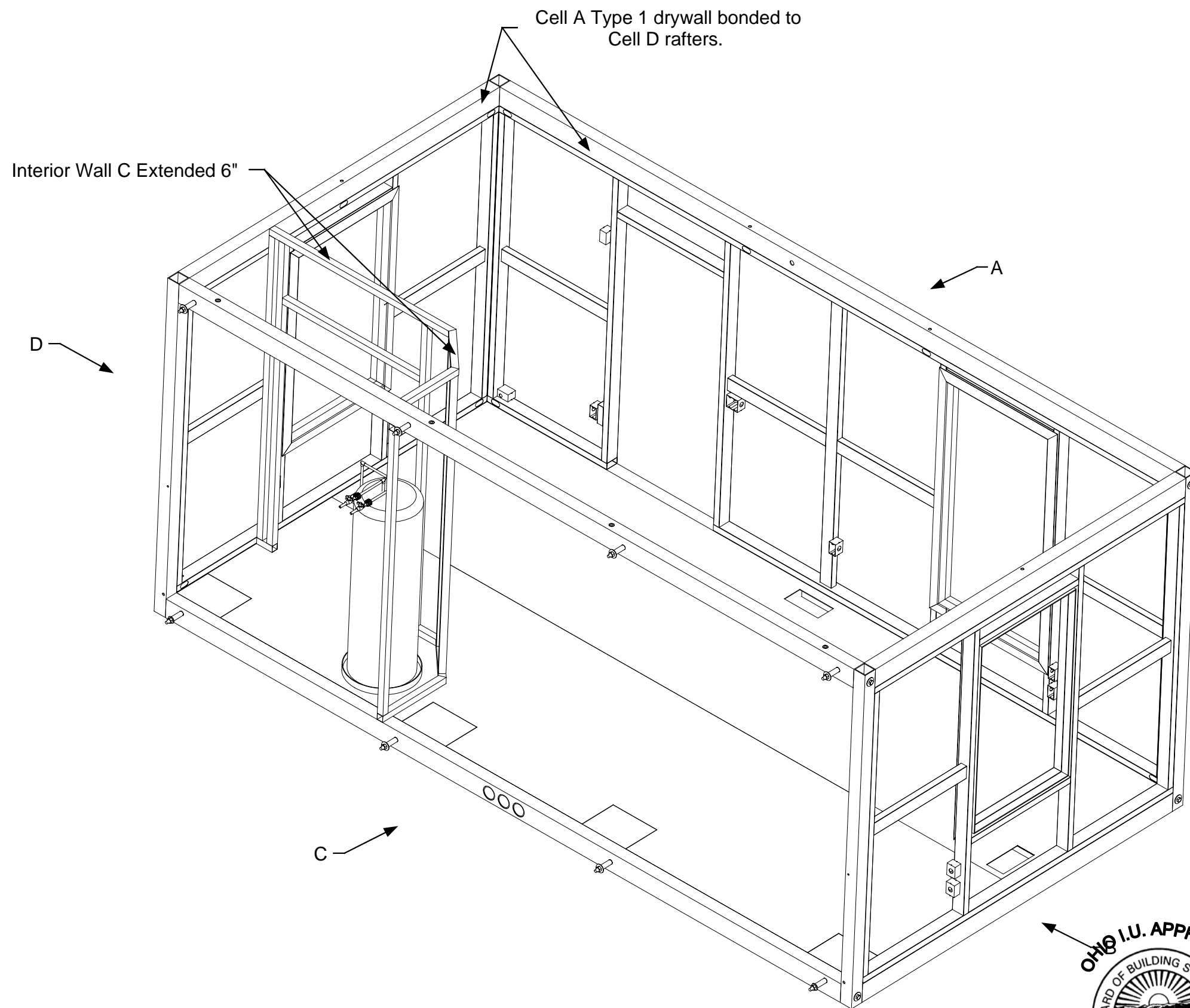

DRAWING

Cell A
Ceiling Modification
3D view

Type 1

MODEL(S): Hartford

PAGE 206

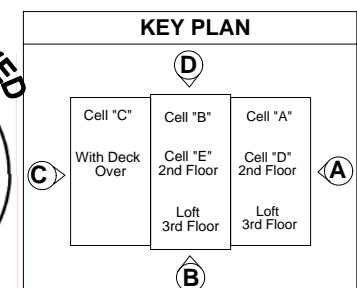

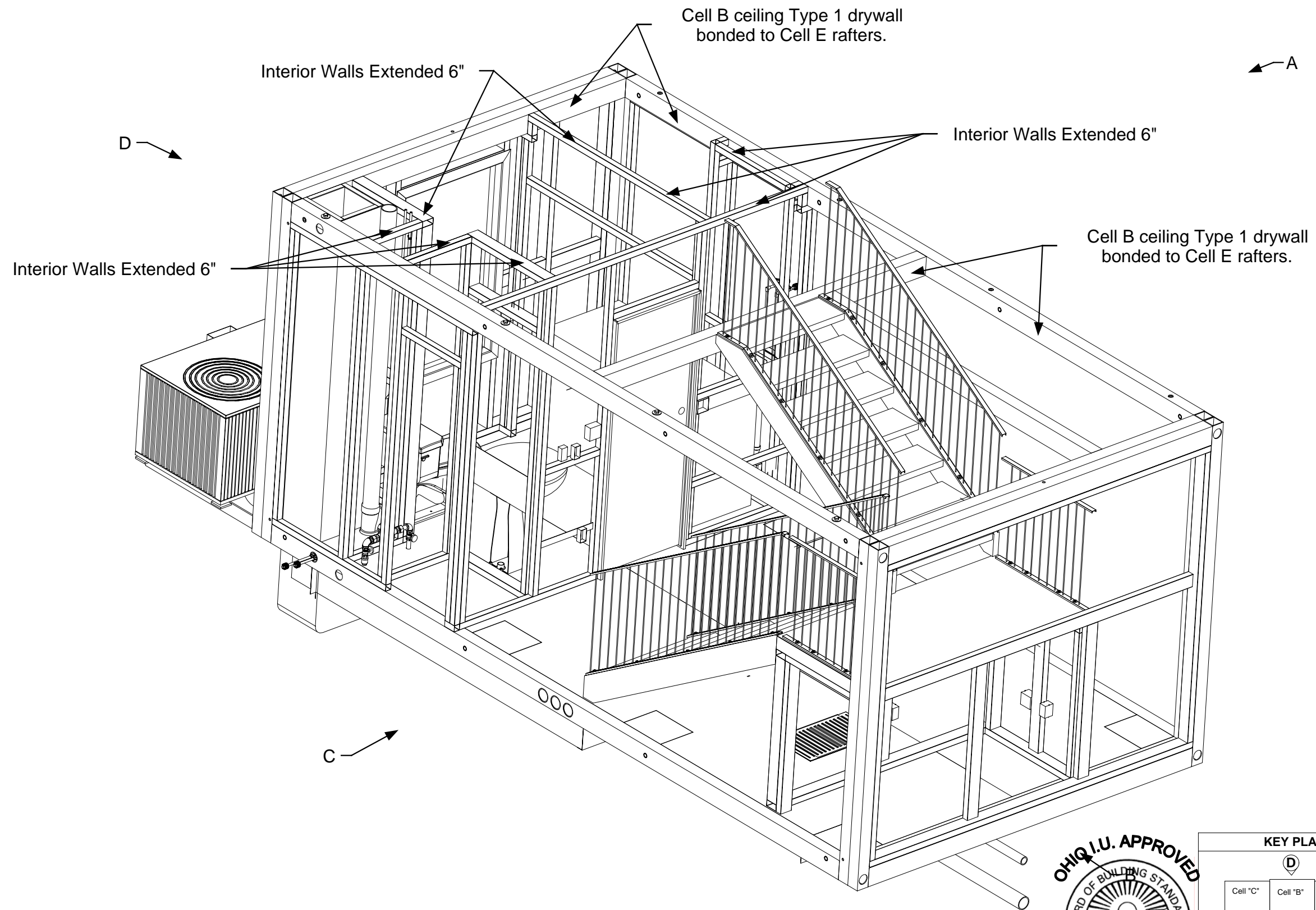

DRAWING

Cell B
Ceiling Modification
3D view

Type 1

MODEL(S): Hartford

PAGE 207

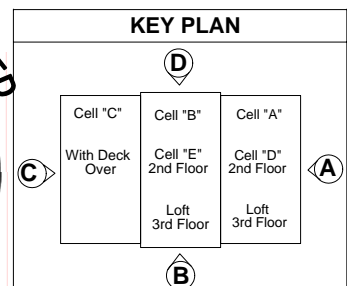

April 11, 2006
PDG Domus 060323-1

Foam filled 2.5LB

Sealed with Silaprene Solidseal

Composite deck material

Foundation

Pre-cast concrete steps

Composite exterior panels

Pre-cast concrete pilaster foundation



DRAWING

Finished View
Small front porch
Type 1

MODEL(S): Hartford

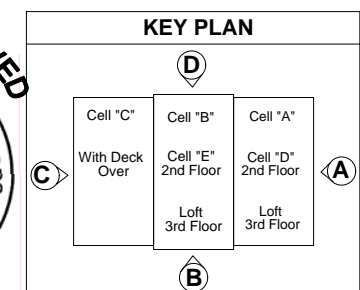

PAGE 208



April 11, 2006
PDG Domus 060323-1

Architectural information can be Referenced in
Architectural Plan Manual
Page(s)

6A,6B,6C,6D,6E,6F,6G,6H,6J,6K7A,7B,7C,7D,7E,7F,
7G,7H,7J,7K,7.4,12A,12B,12C,12D,12E,12F,12G,12H
12J,12K,FP-S



KEY PLAN

Cell "C" With Deck Over	Cell "B" Cell "E" 2nd Floor Loft 3rd Floor	Cell "A" Cell "D" 2nd Floor Loft 3rd Floor
-------------------------------	--	--

DRAWING
Assembly view Small porch Type 1 Architectural Plan
MODEL(S): Hartford
PAGE 209

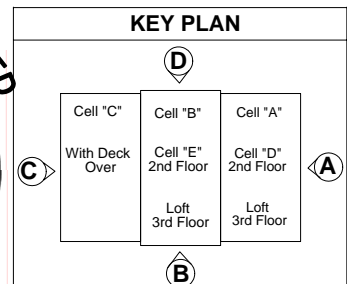
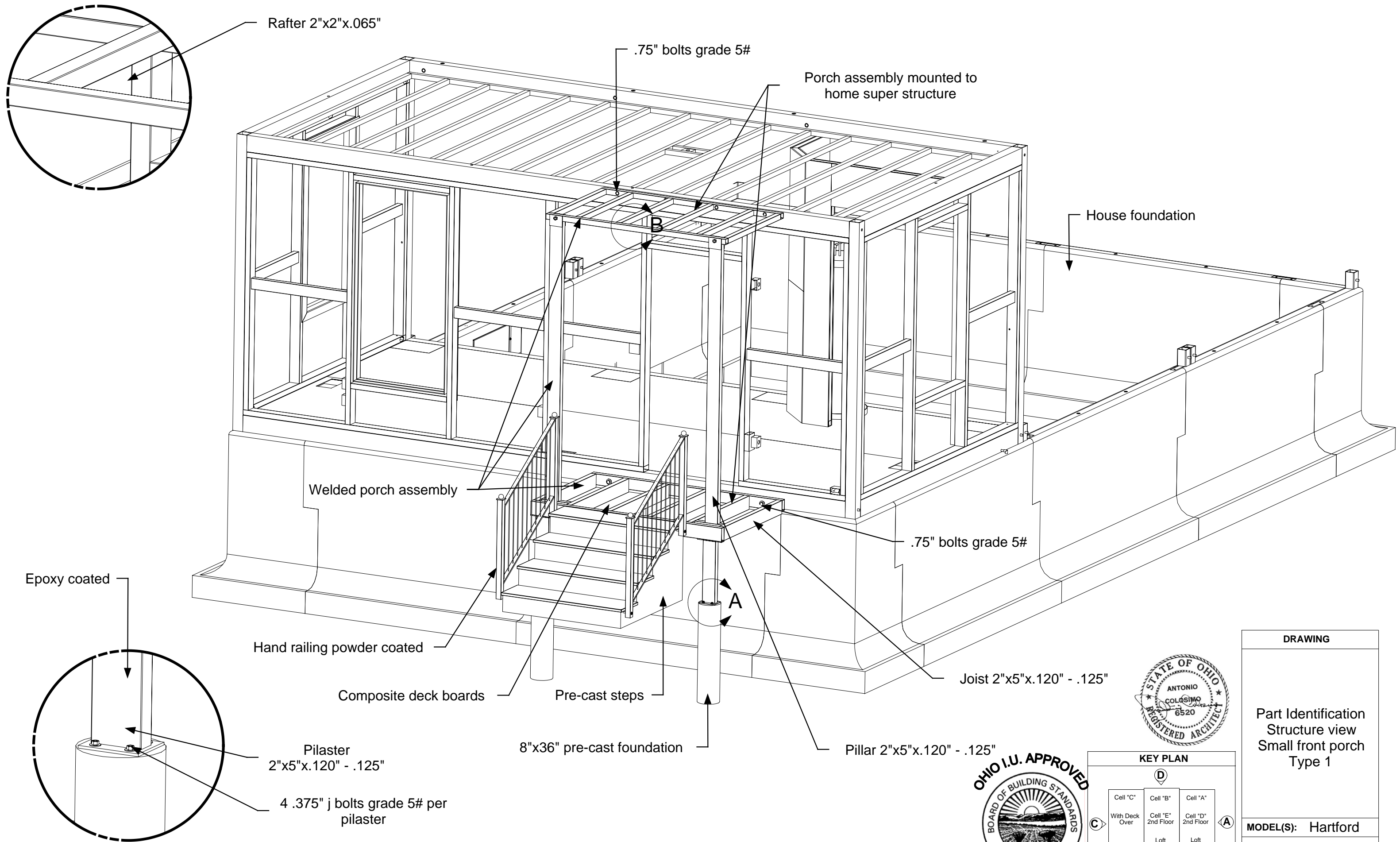

DRAWING

Part Identification
Structure view
Small front porch
Type 1

MODEL(S): Hartford

PAGE209A

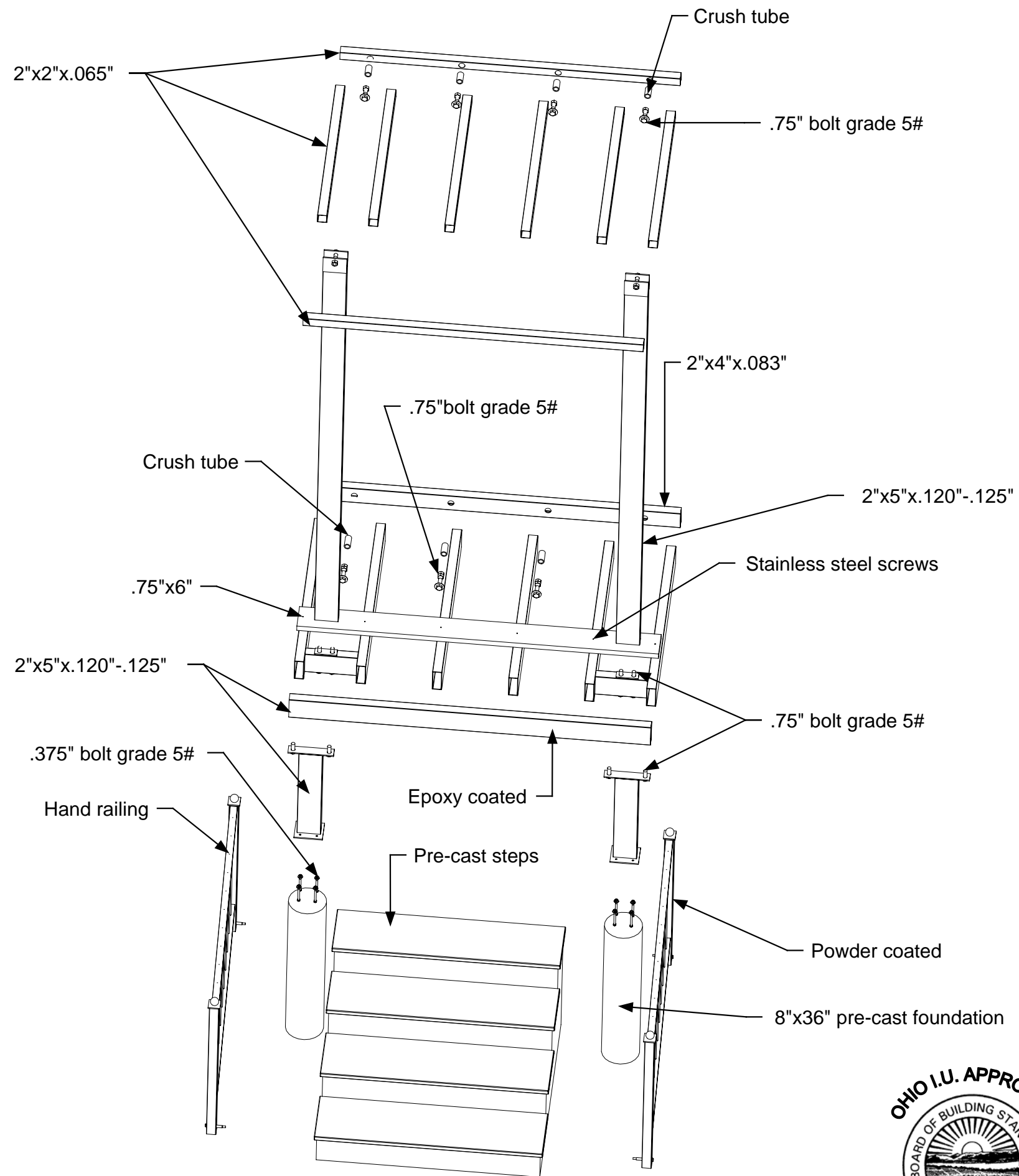

DRAWING

Exploded view
Small porch
Type 1

MODEL(S): Hartford

PAGE 210

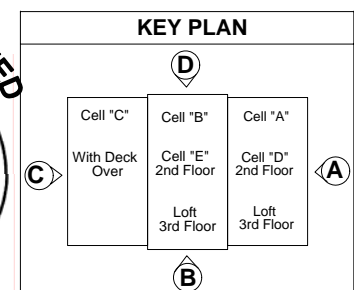

April 11, 2006
PDG Domus 060323-1

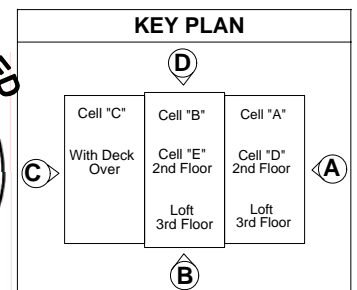
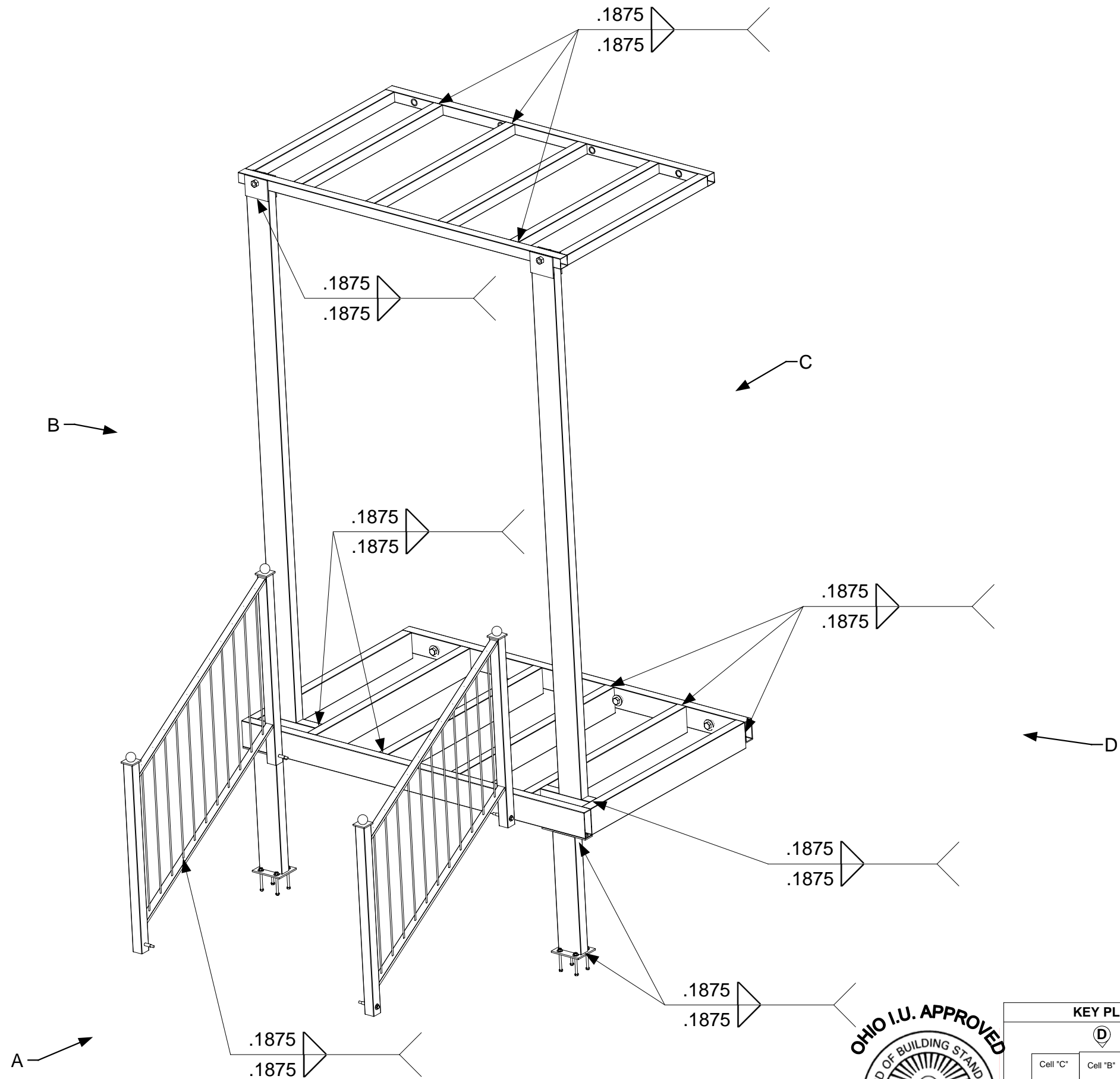

DRAWING

Welding
Small porch
Type 1

MODEL(S): Hartford

PAGE 211

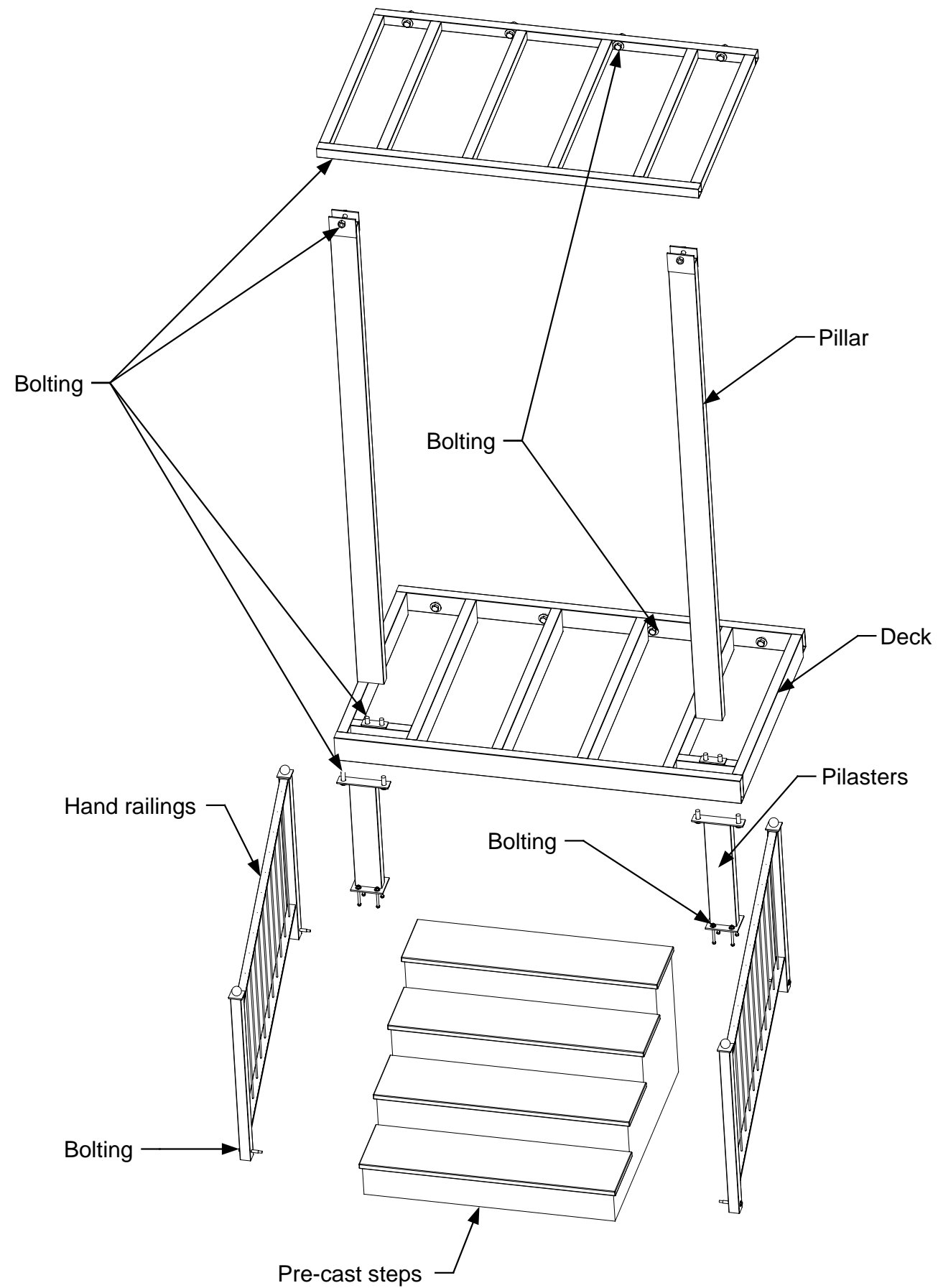

DRAWING

Assembly view
Small porch
Type 1

MODEL(S): Hartford

PAGE 212

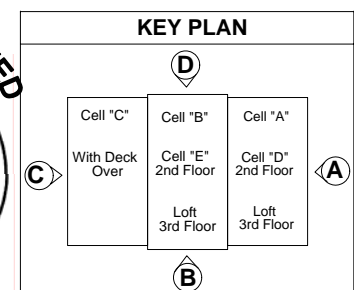

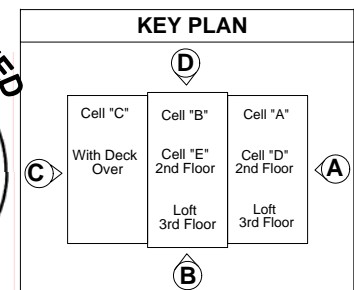
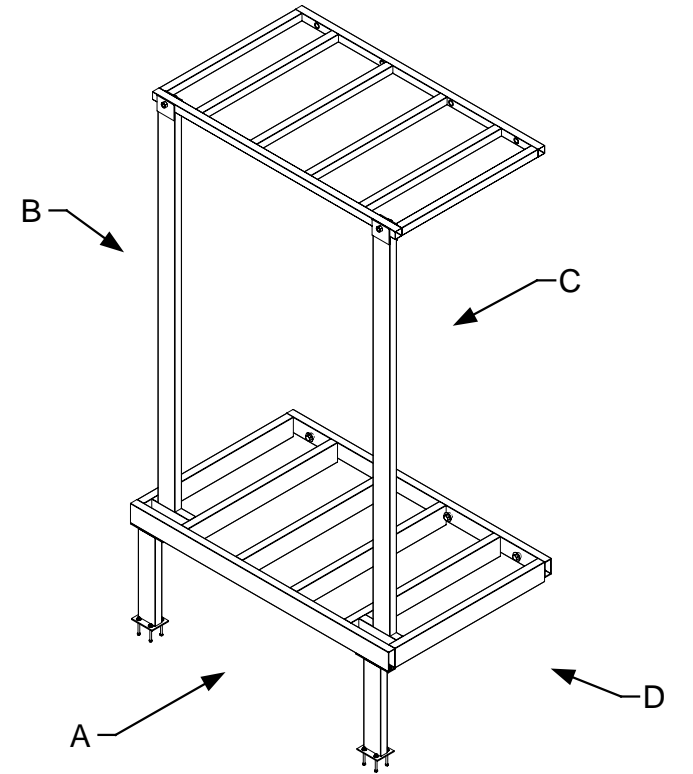
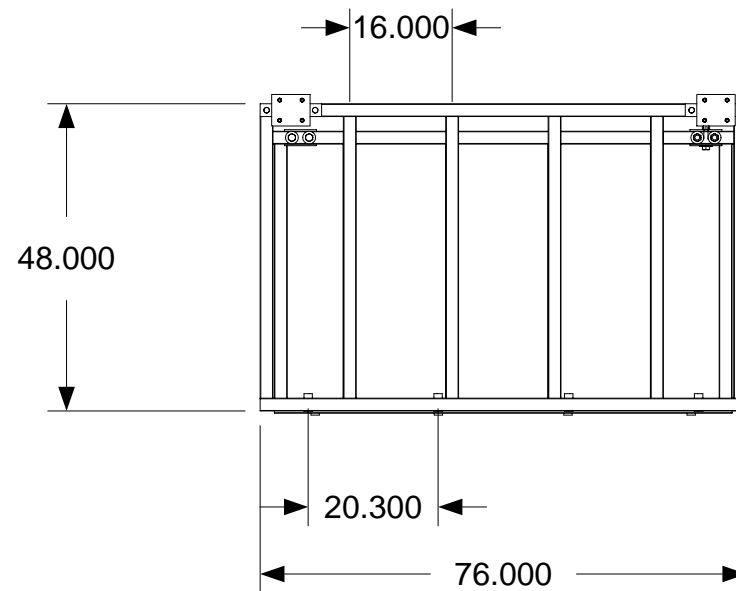
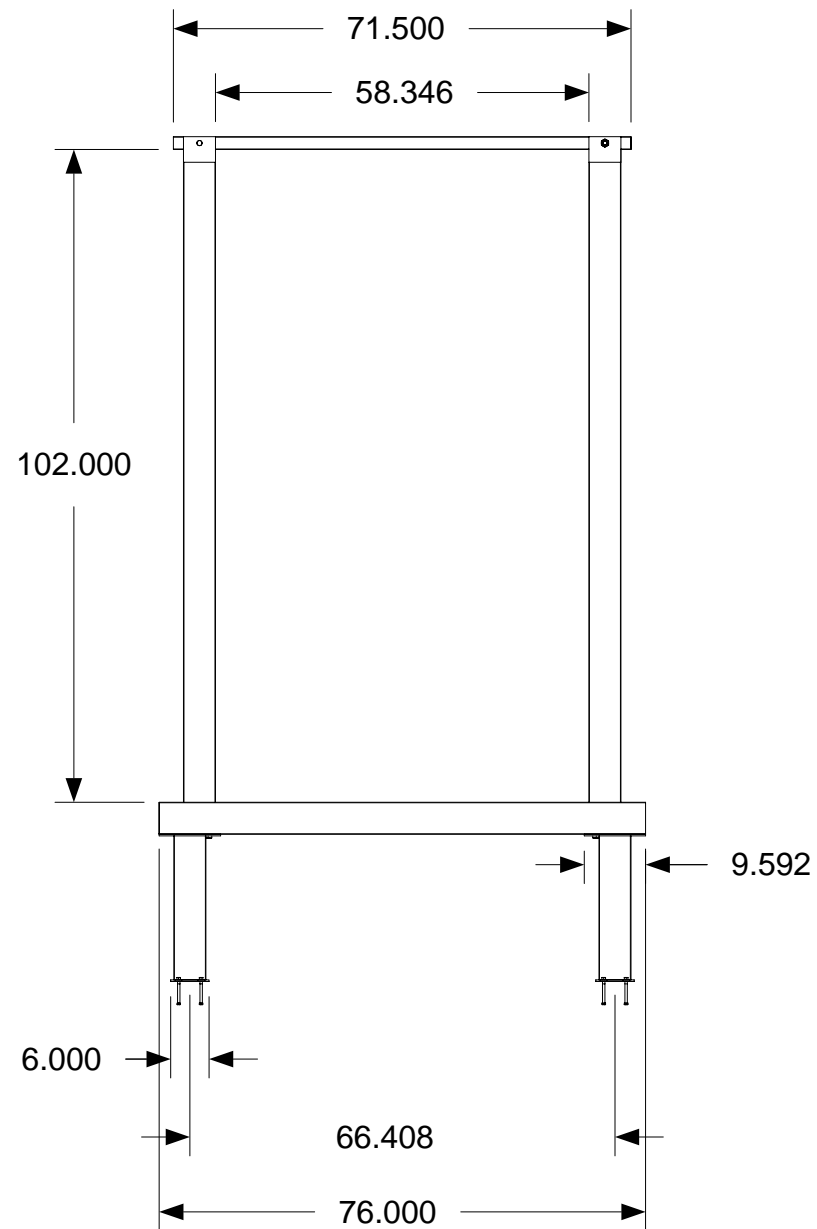
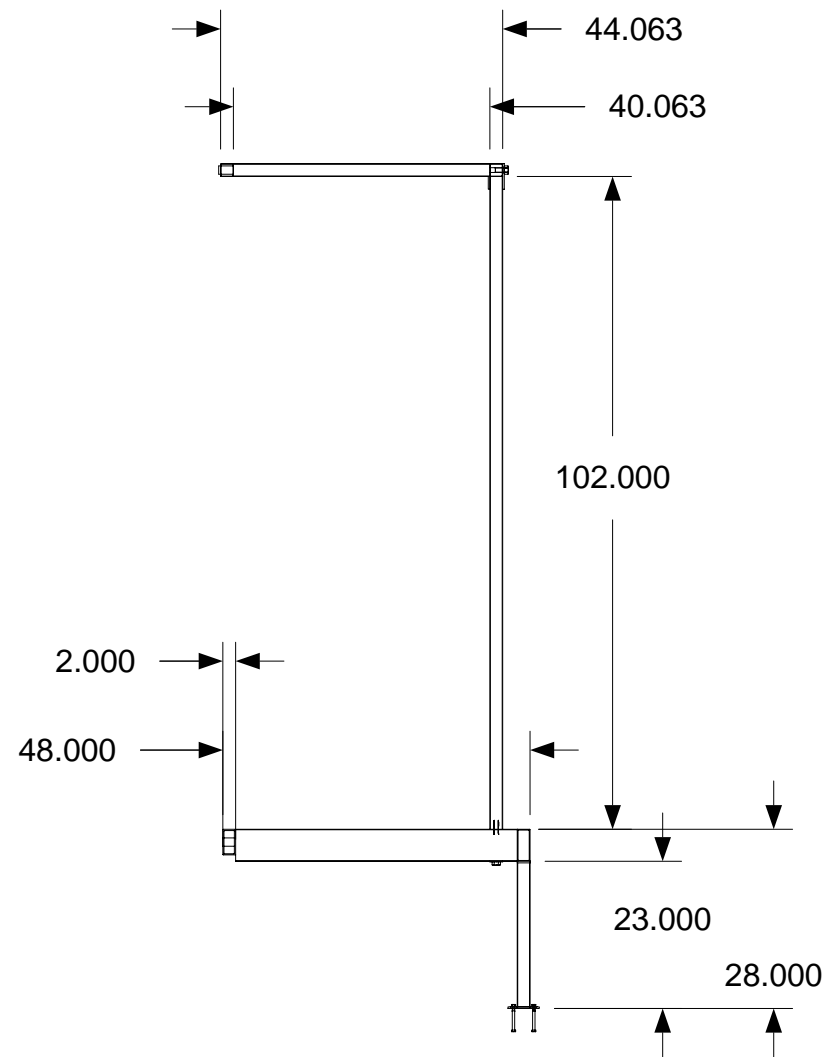

April 11, 2006
PDG Domus 060323-1

DRAWING	
Drafting Small porch Type 1	
MODEL(S): Hartford	
PAGE 213	

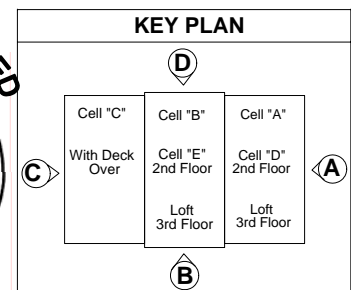
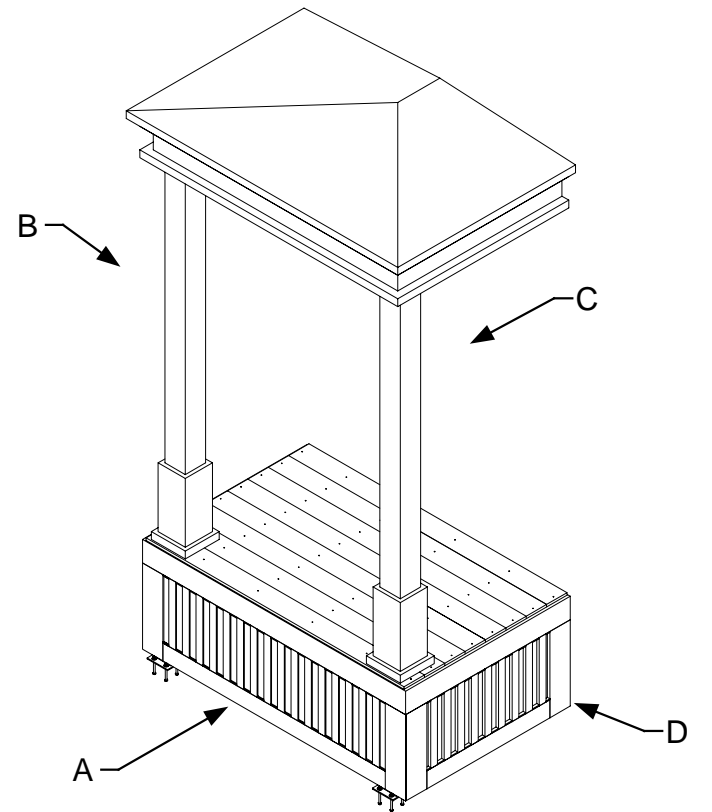
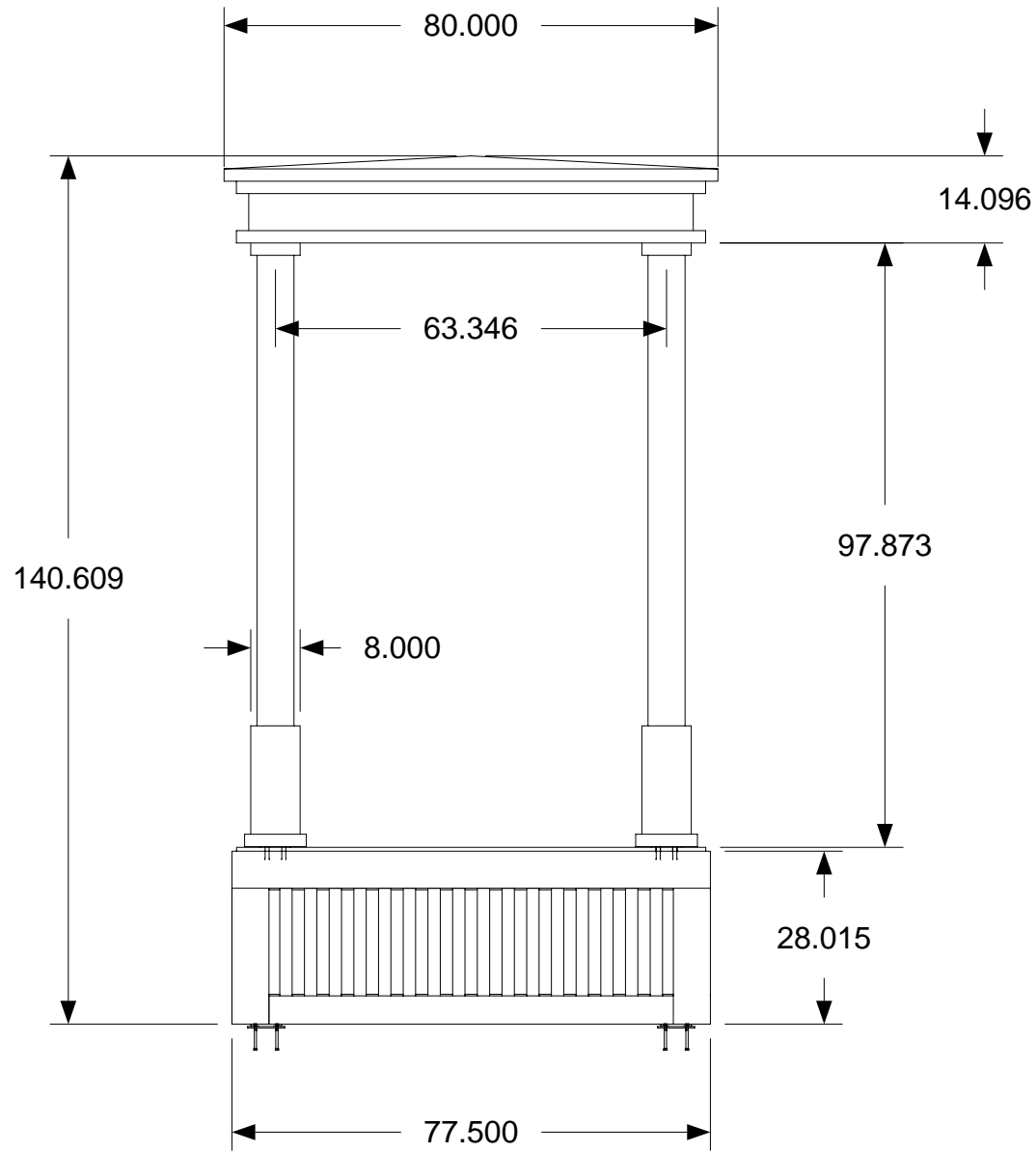
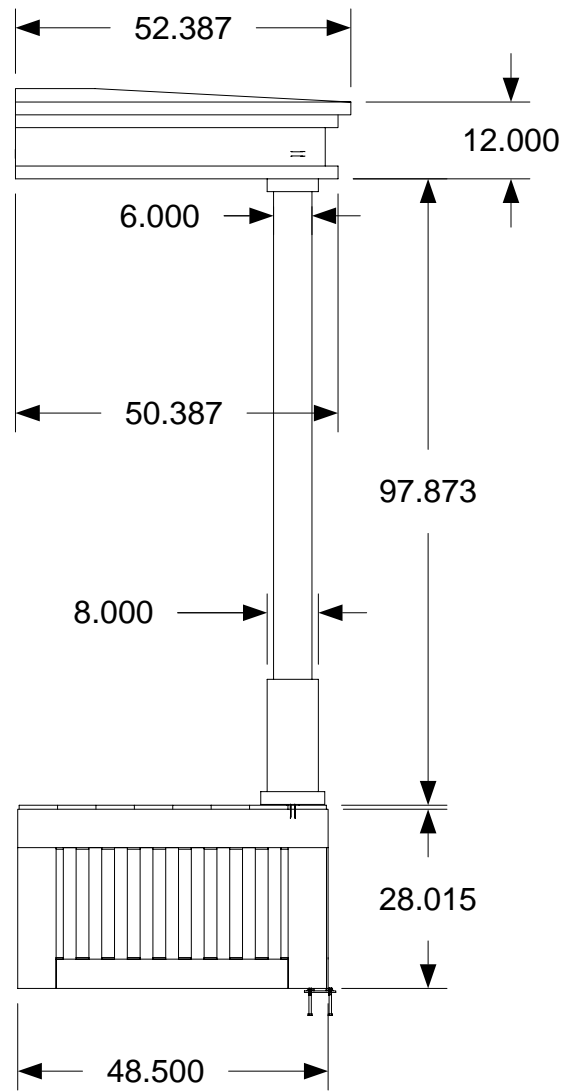

April 11, 2006
PDG Domus 060323-1

DRAWING

Drafting 2
Small porch
Type 1

MODEL(S): Hartford

PAGE 214

sealed with Silaprene Solidseal

Foam filled 2.5LB

composite exterior panels

Composite deck material

Pre-cast concrete pilaster foundation

Foundation

Pre cast concrete steps

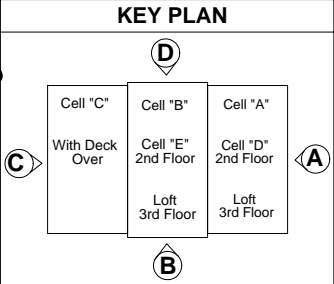

DRAWING

Finished View
Large front porch
Type 2

MODEL(S): Hartford

PAGE 215

Large Porch Type 2 Architectural Plan

Architectural information can be Referenced in
Architectural Plan Manual
Page(s)

**1A,1B,1C,1D,1E,1F,1G,1H,1J,1K,2A,2J,2K,5A,5B,
5C,5D,5E,5F,5G,5H,5J,5K,5.4,6A,6B,6C,6D,6E,6F,
6G,6H,6J,6K,7A,7B,7C,7D,7E,7F,7G,7H,7J,7K,7.4,
12A,12B,12C,12D,12E,12F,12G,12H,12J,12K,17A,
17B,17C,17D,17E,17F,17G,17H,17J,17K,22J,22K,
26A,26B,26C,26D,26E,26F,26G,26H,26J,26K**

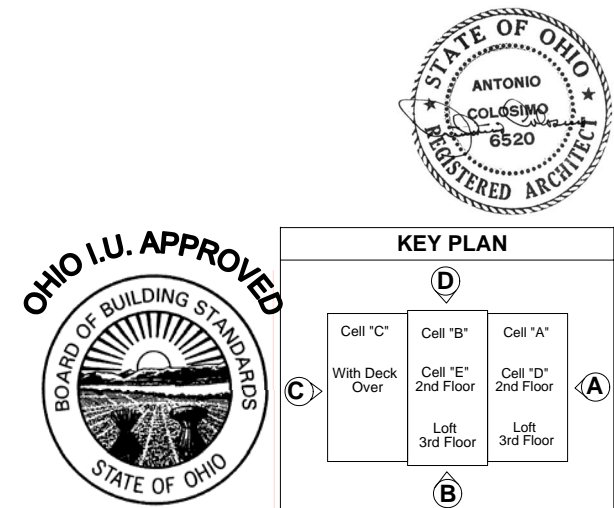

DRAWING

Assembly View
Large front porch
Type 2
Architectural Plan

MODEL(S):	Hartford
-----------	----------

PAGE 215A

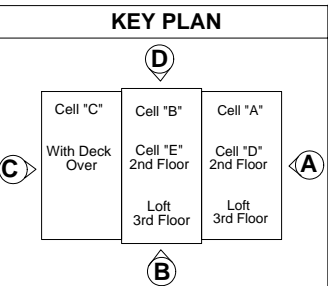
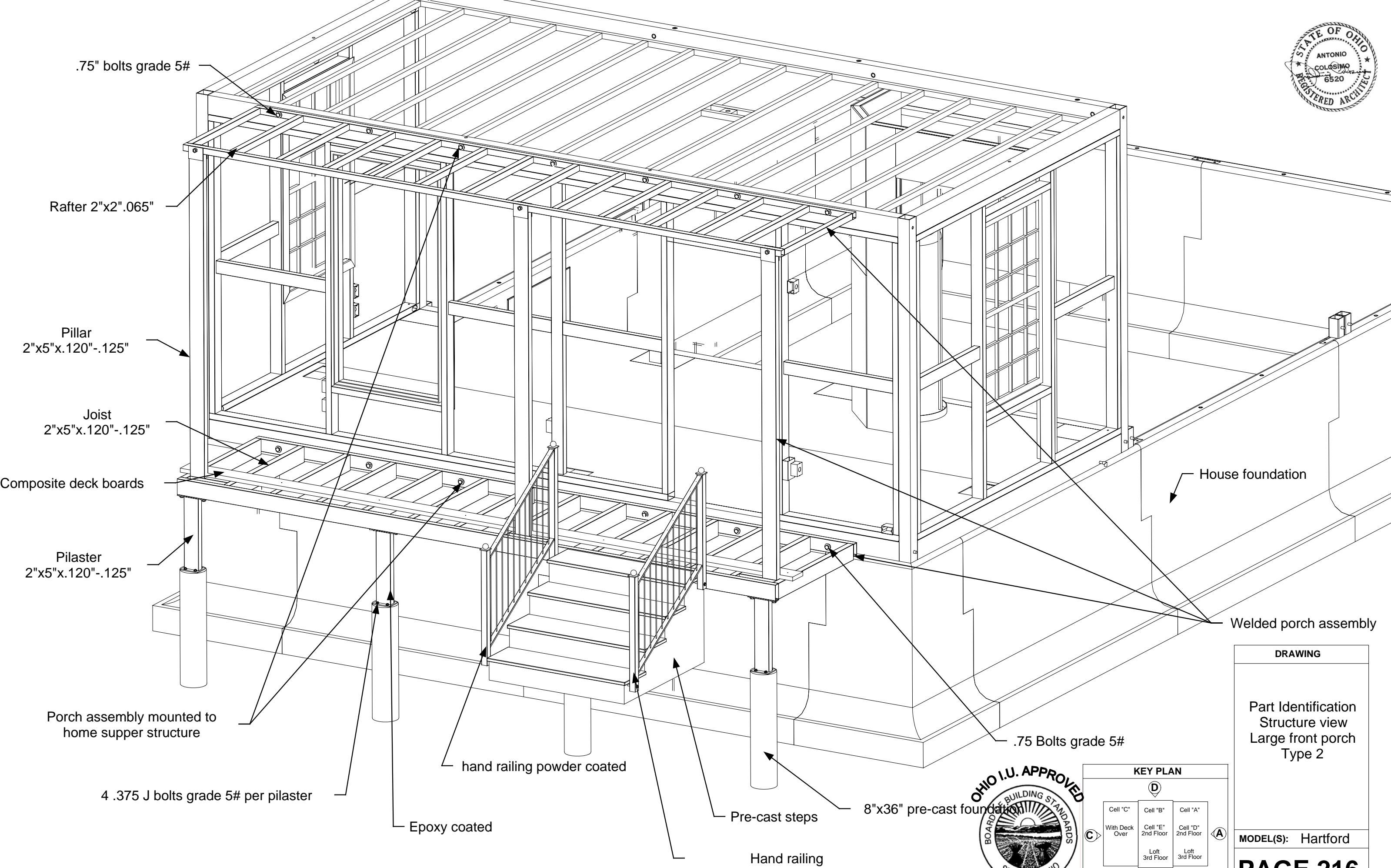

DRAWING

Part Identification
Structure view
Large front porch
Type 2

MODEL(S): Hartford

PAGE 216

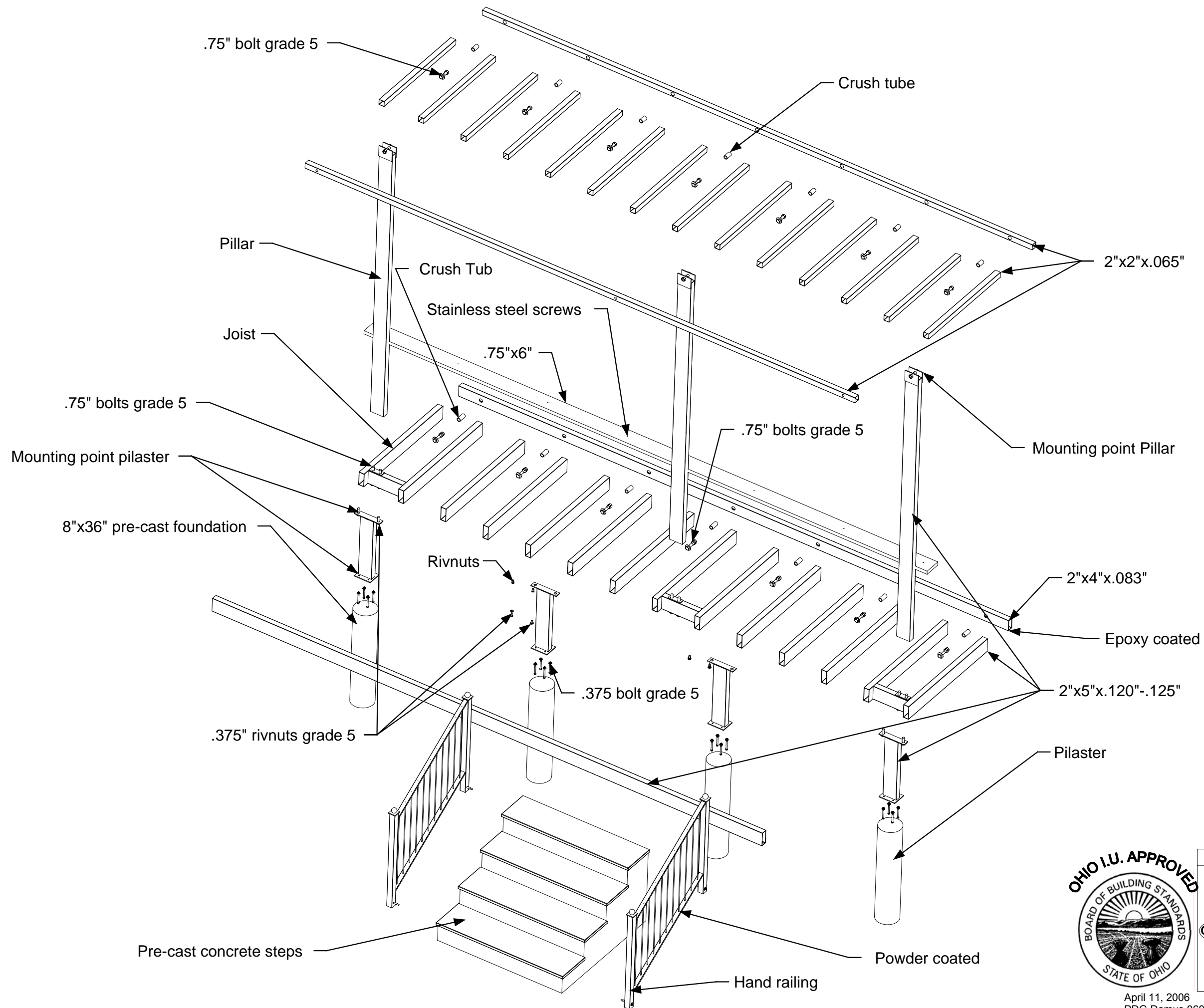

DRAWING

Exploded view
Large porch
Type 2

MODEL(S): Hartford

PAGE 217

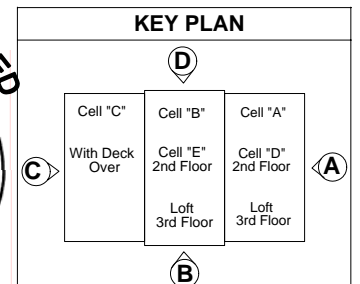

April 11, 2006
PDG Domus 060323-1

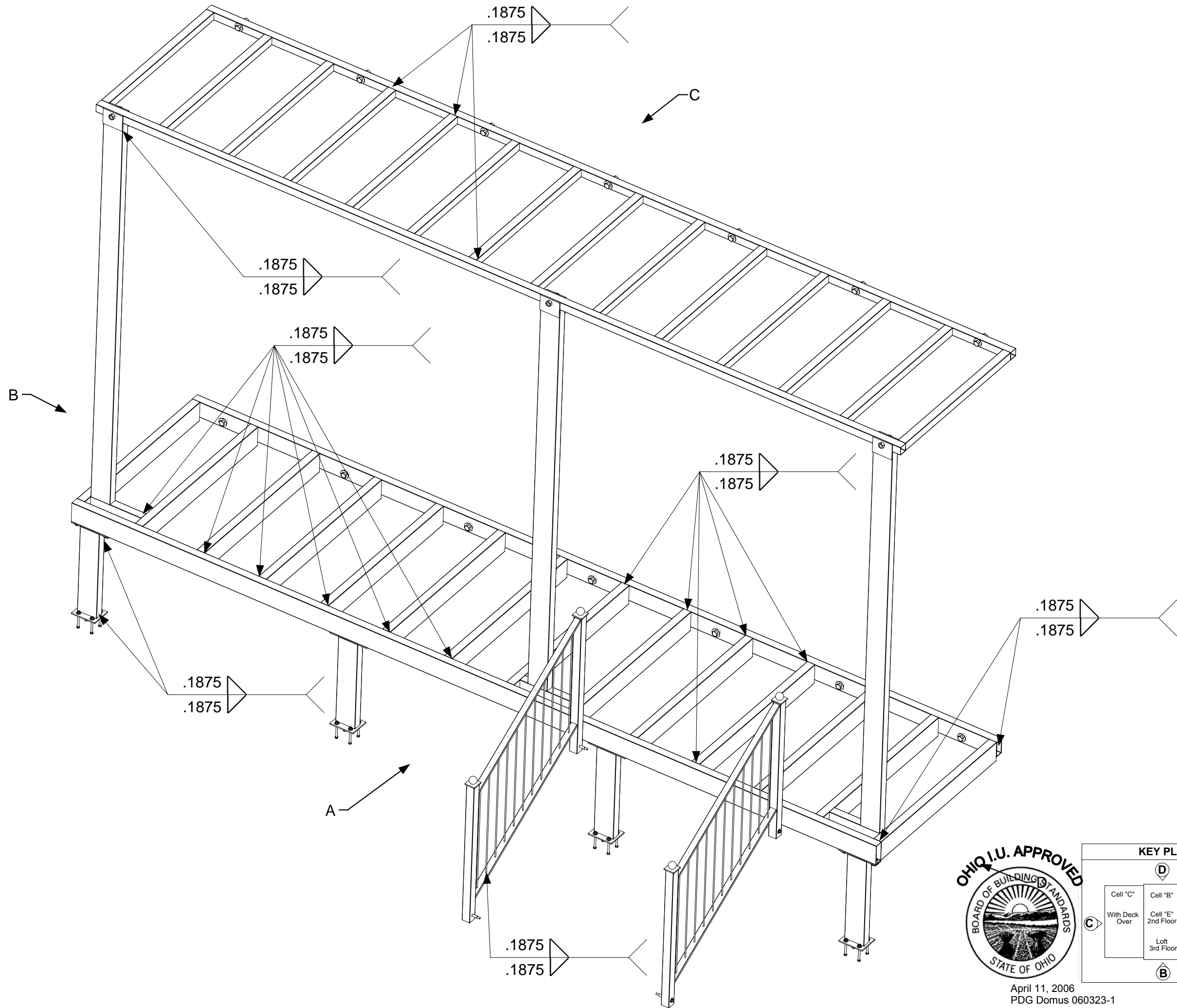

DRAWING

Welding
Large porch
Type 2

MODEL(S): Hartford

PAGE 218

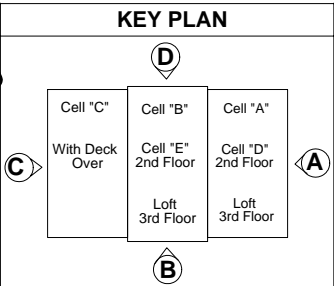

April 11, 2006
PDG Domus 060323-1

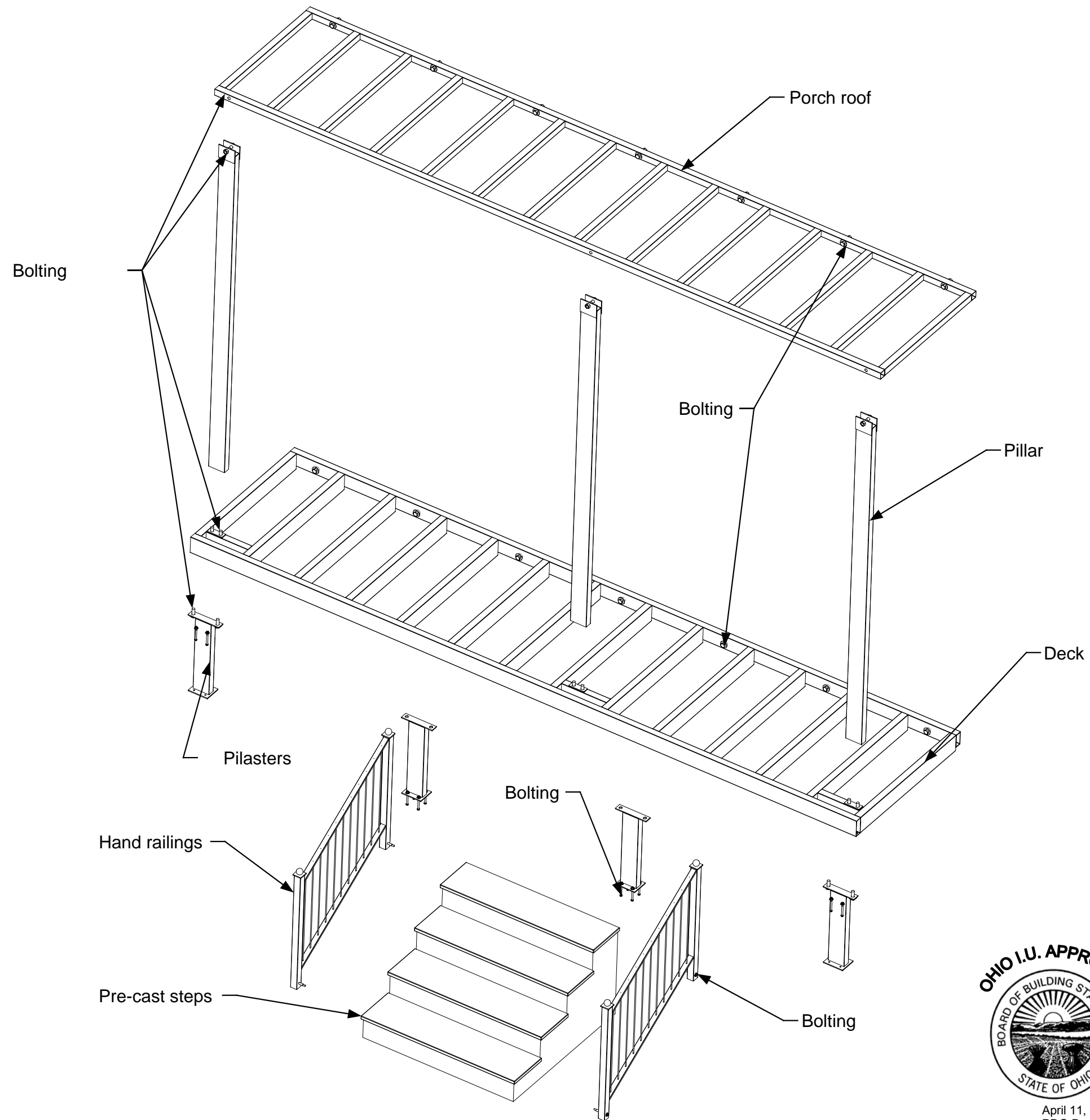

DRAWING

Assembly View
Large porch
Type 2

MODEL(S): Hartford

PAGE 219

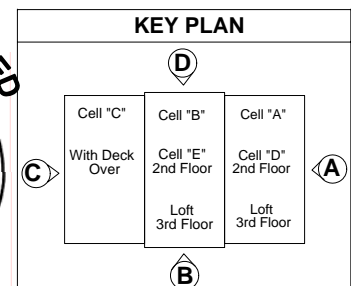

April 11, 2006
PDG Domus 060323-1

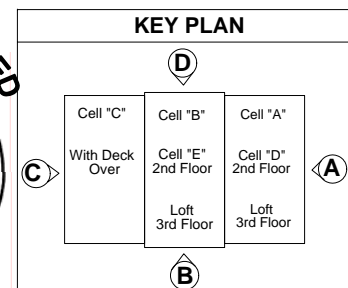
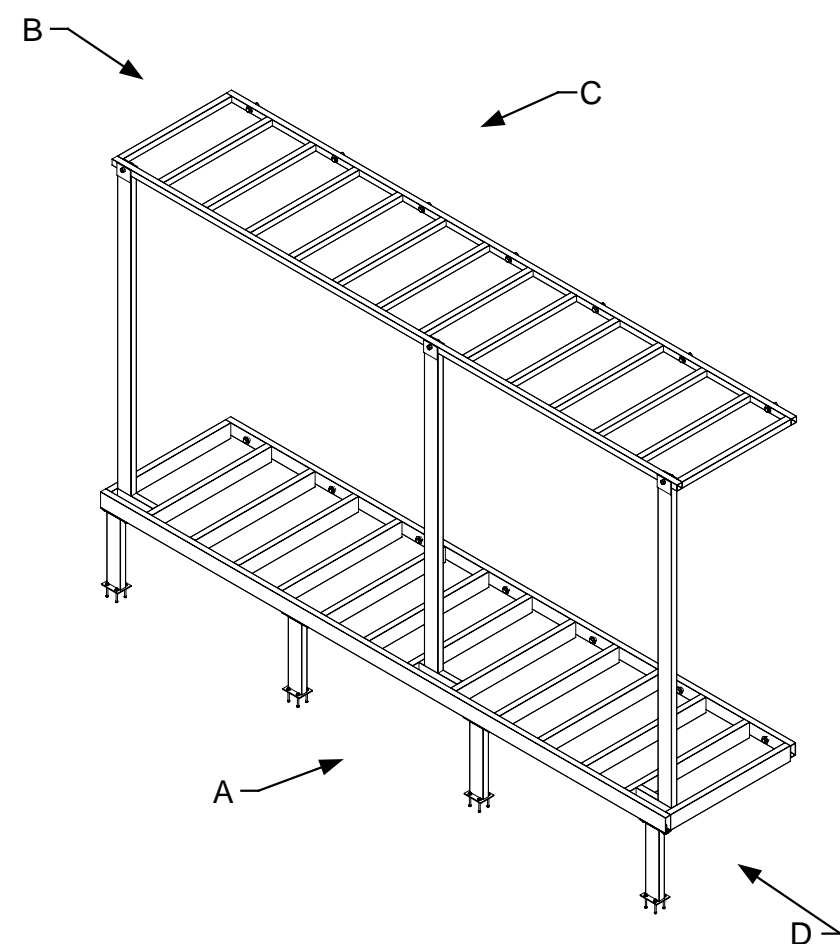
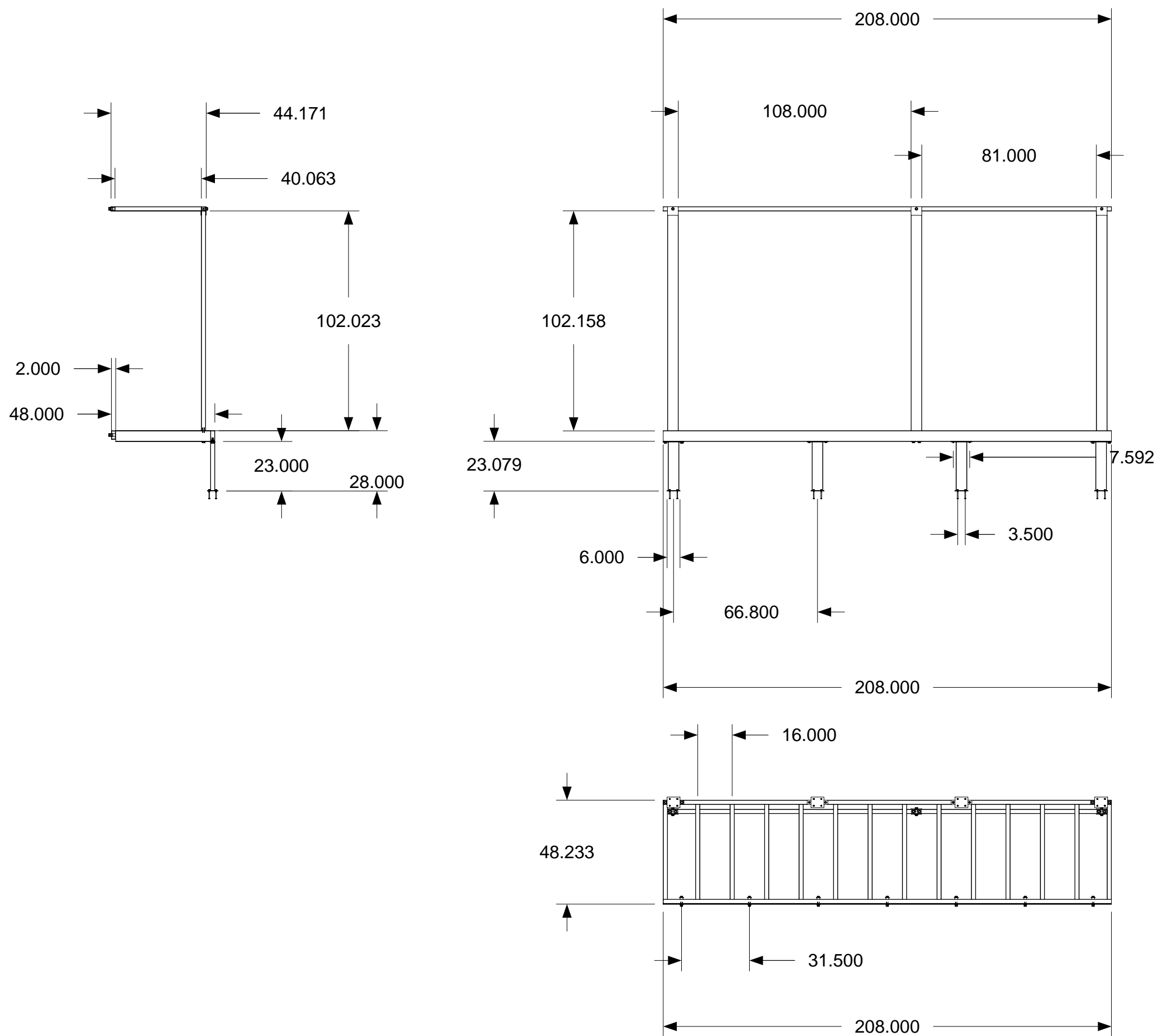

April 11, 2006
PDG Domus 060323-1

DRAWING

Drafting
Large porch
Type 2

MODEL(S): Hartford

PAGE 220

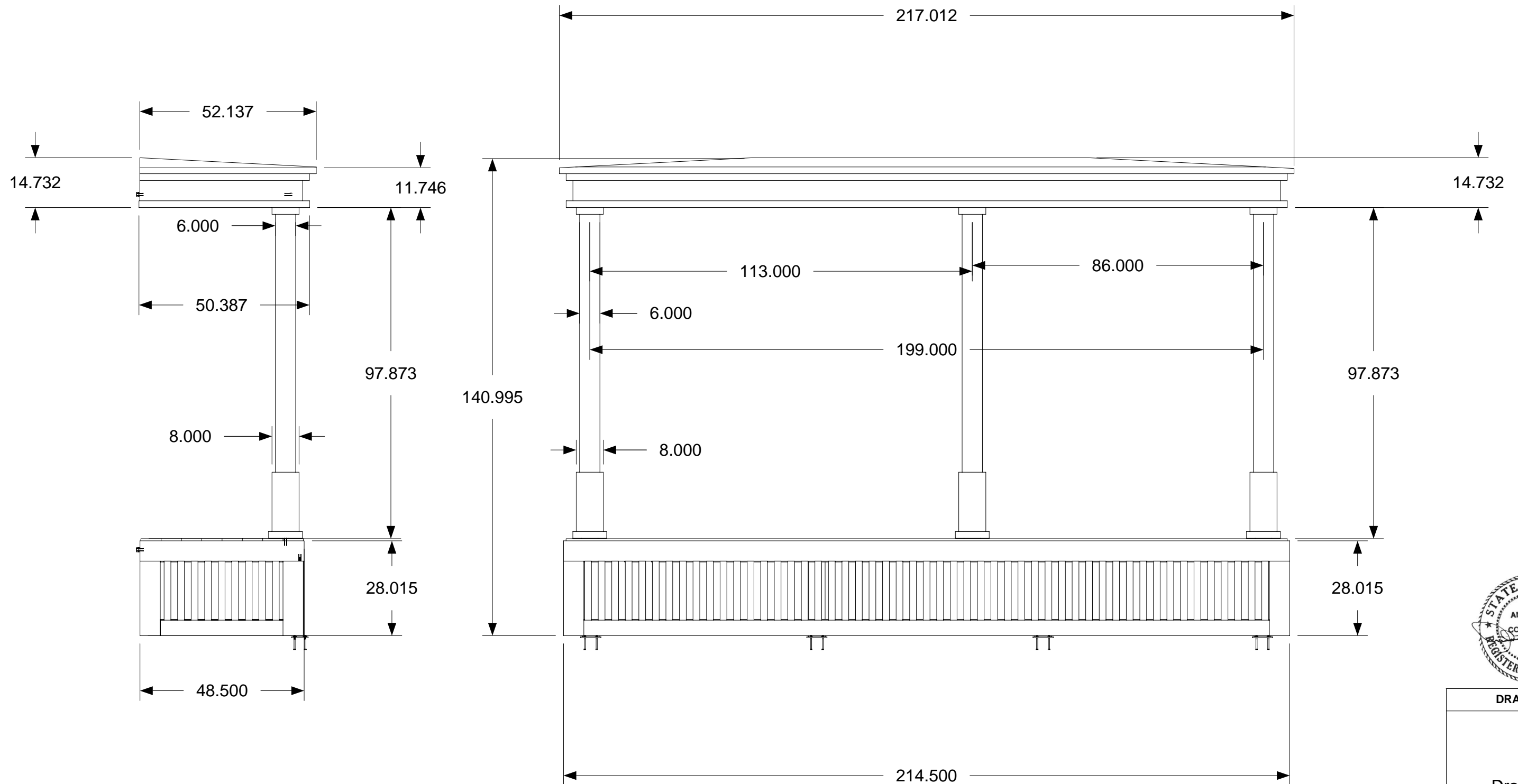

DRAWING

Drafting 2
Large porch
Type 2

MODEL(S): Hartford

PAGE 221

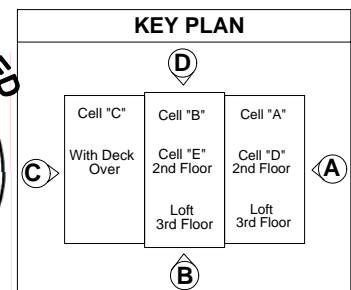

April 11, 2006
PDG Domus 060323-1

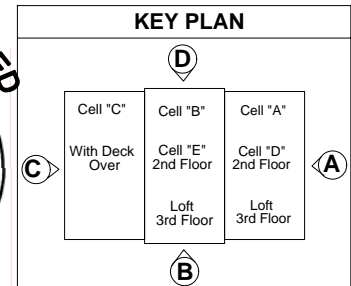
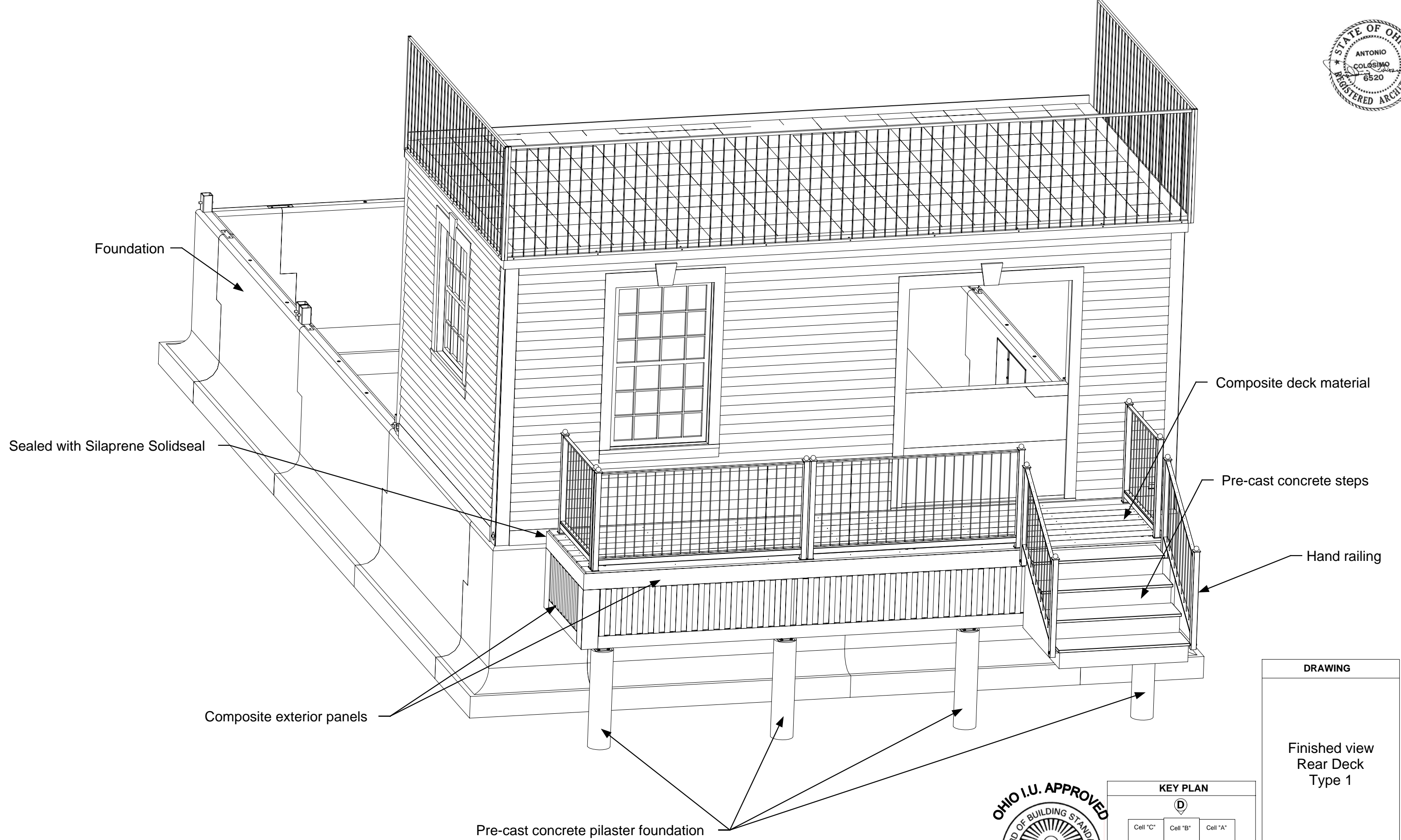

DRAWING



Finished view
Rear Deck
Type 1

MODEL(S): Hartford

PAGE 222

Architectural information can be Referenced in
Architectural Plan Manual
Page(s)

1A,1B,1C,1D,1E,1F,1G,1H,1J,1K,2A,2J,2K,5A,5B,
5C,5D,5E,5F,5G,5H,5J,5K,5.4,6A,6B,6C,6D,6E,6F,
6G,6H,6J,6K,7A,7B,7C,7D,7E,7F,7G,7H,7J,7K,7.4,
12A,12B,12C,12D,12E,12F,12G,12H,12J,12K,17A,
17B,17C,17D,17E,17F,17G,17H,17J,17K,22J,22K,
23A,26A,26B,26C,26D,26E,26F,26G,26H,26J,26K



KEY PLAN

Cell "C" With Deck Over	Cell "B" Cell "E" 2nd Floor Loft 3rd Floor	Cell "A" Cell "D" 2nd Floor Loft 3rd Floor
-------------------------------	--	--

DRAWING
Assembly View Rear Deck Type 1 Architectural Plan
MODEL(S): Hartford
PAGE 222A

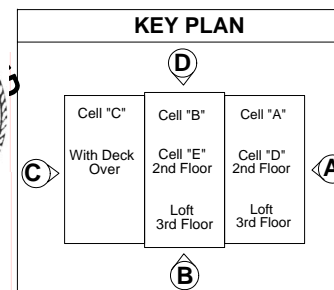
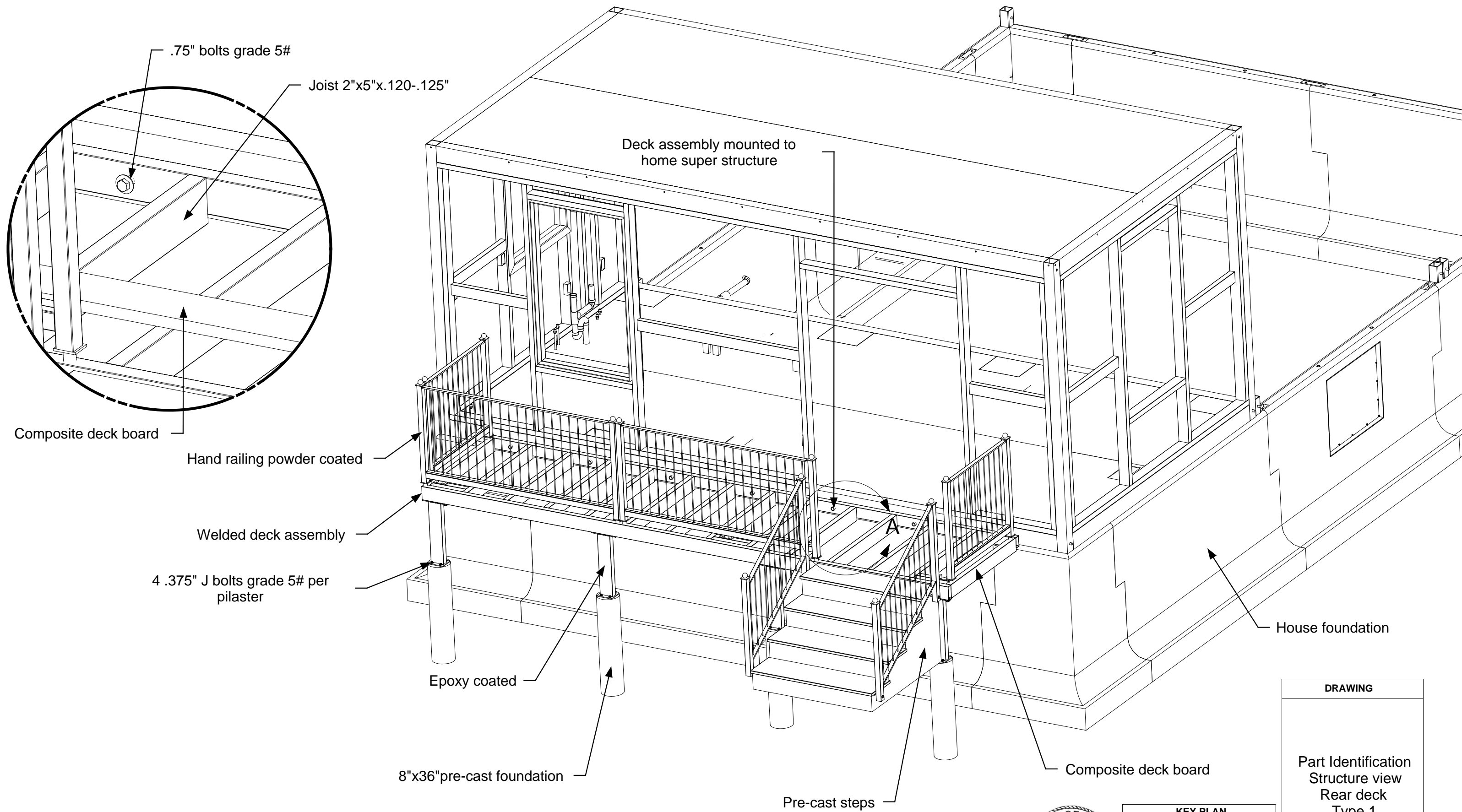

DRAWING	
Part Identification Structure view Rear deck Type 1	
MODEL(S): Hartford	
PAGE 223	

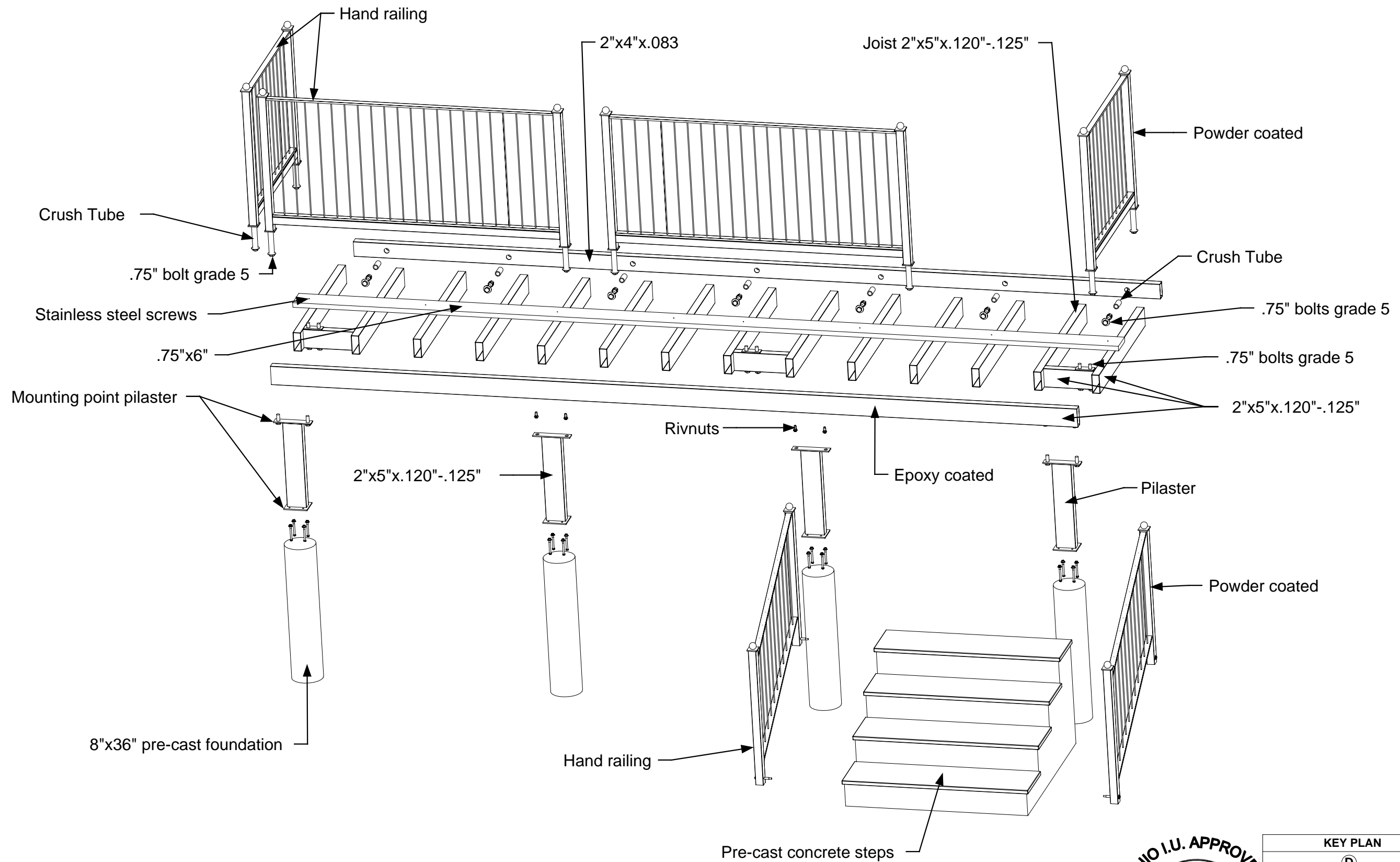

DRAWING

Exploded view
Rear deck
Type 1

MODEL(S): Hartford

PAGE 224

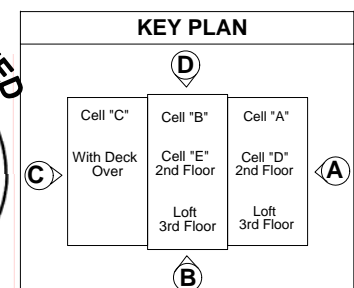

April 11, 2006
PDG Domus 060323-1

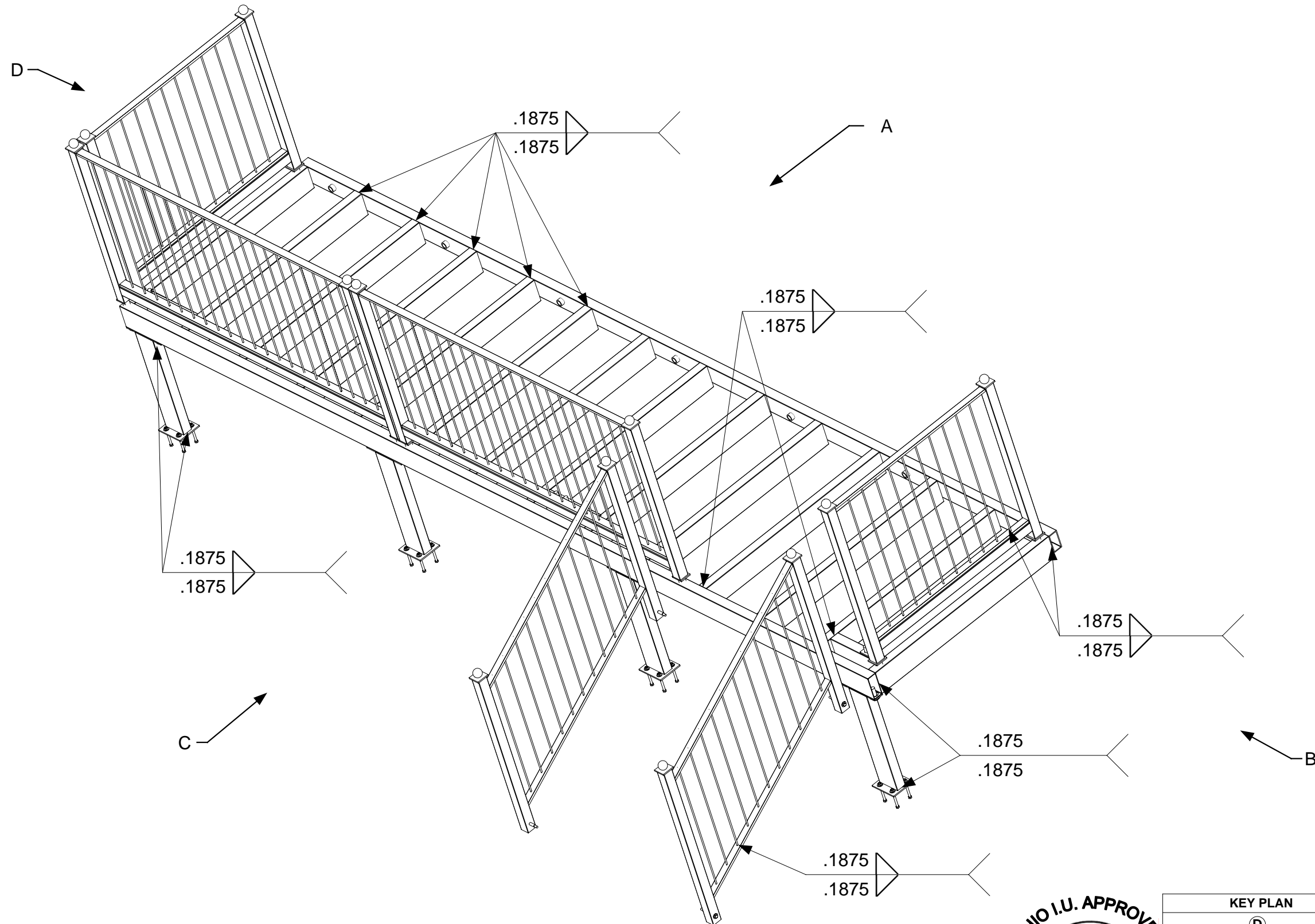

DRAWING

Welding
Rear deck
Type 1

MODEL(S): Hartford

PAGE 225

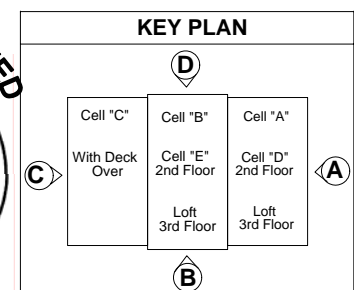

April 11, 2006
PDG Domus 060323-1

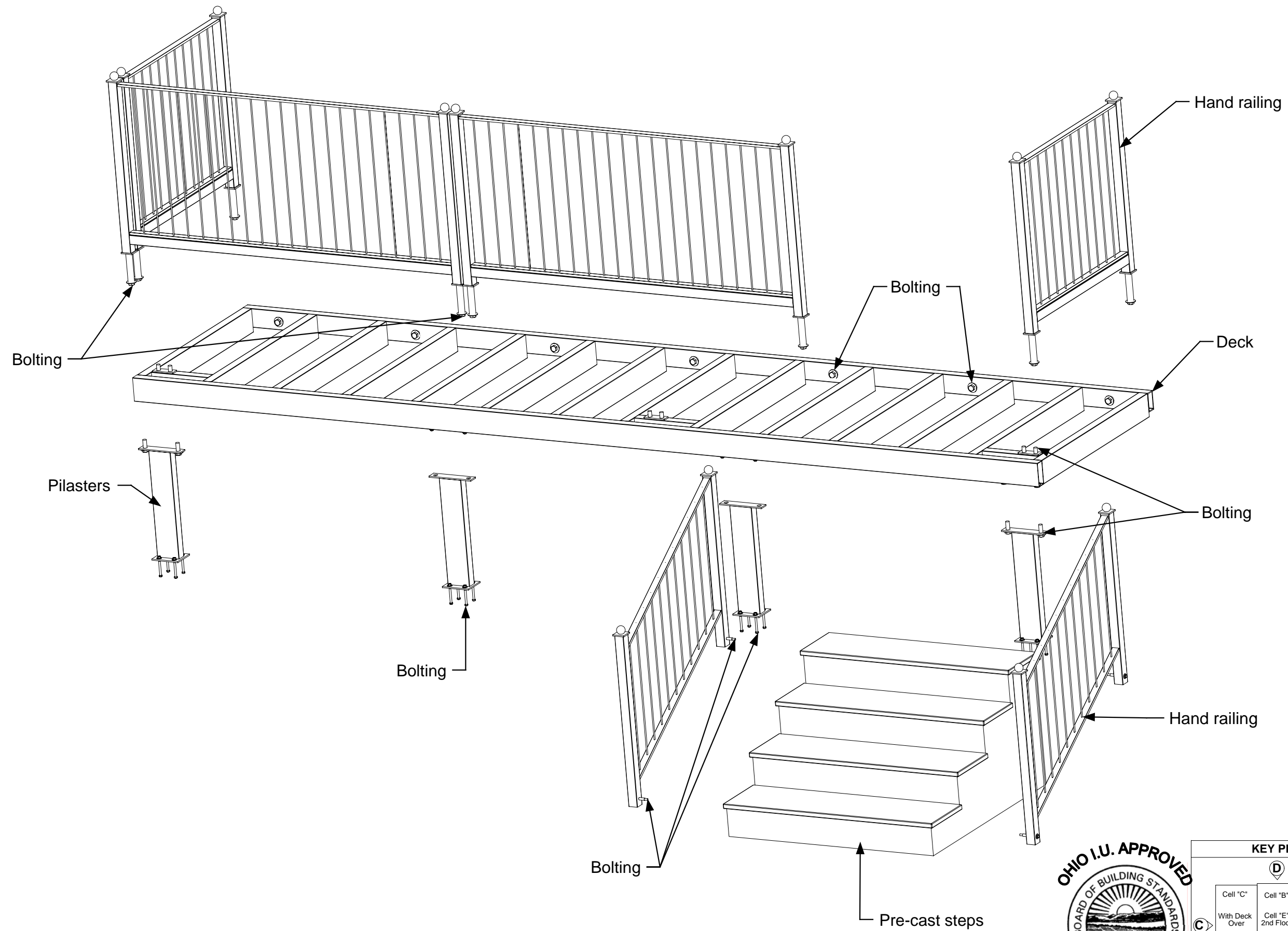

DRAWING

Assembly view
Rear deck
Type 1

MODEL(S): Hartford

PAGE 226

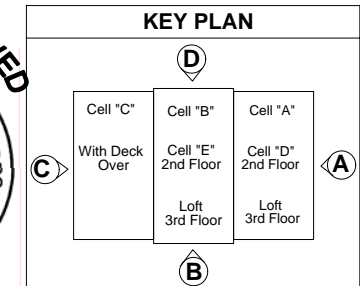

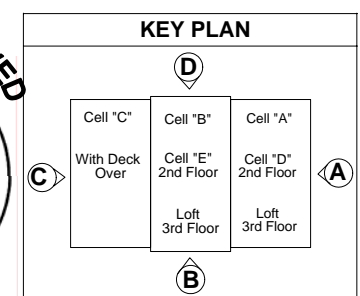
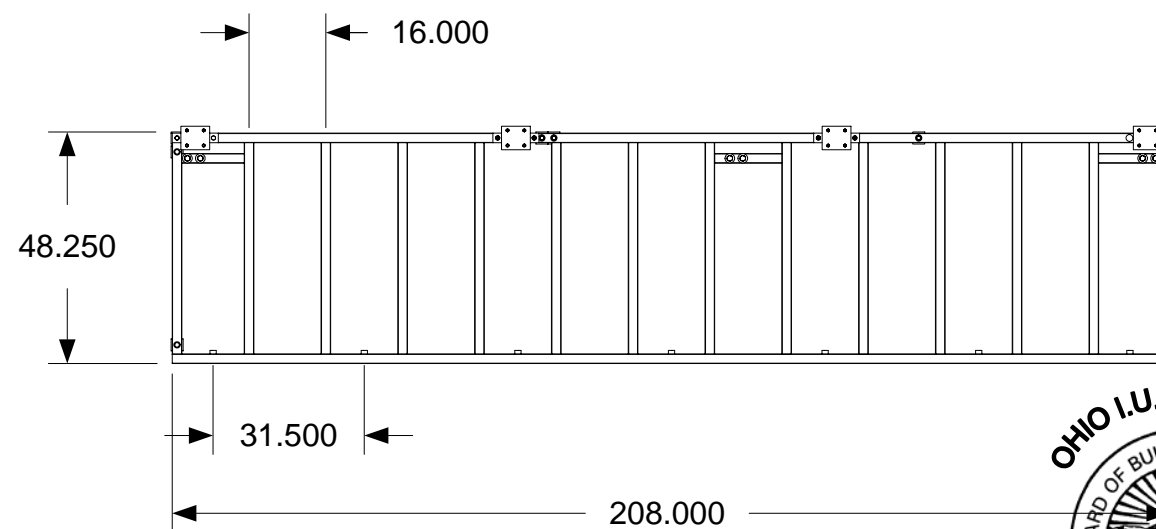
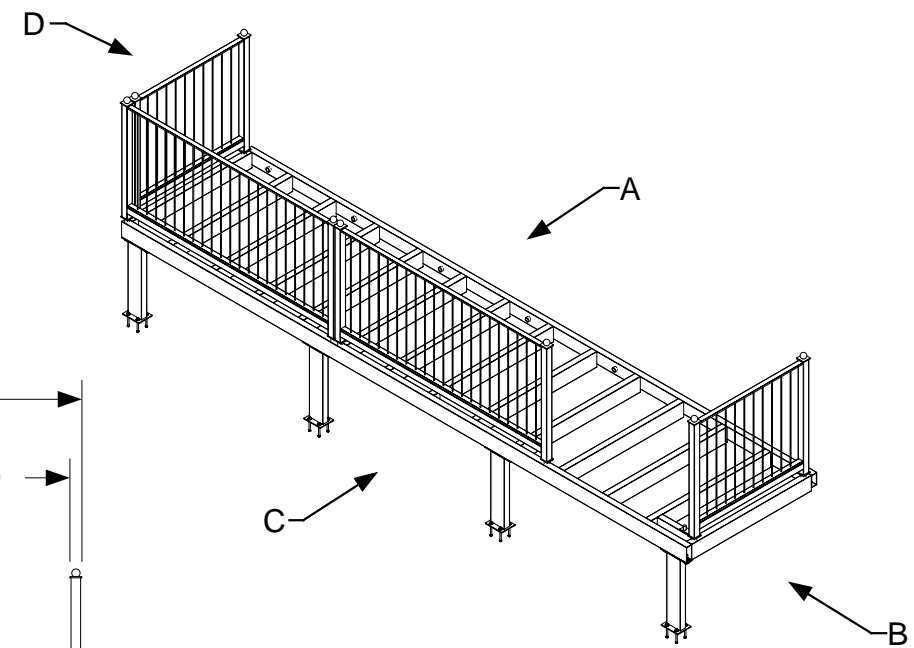
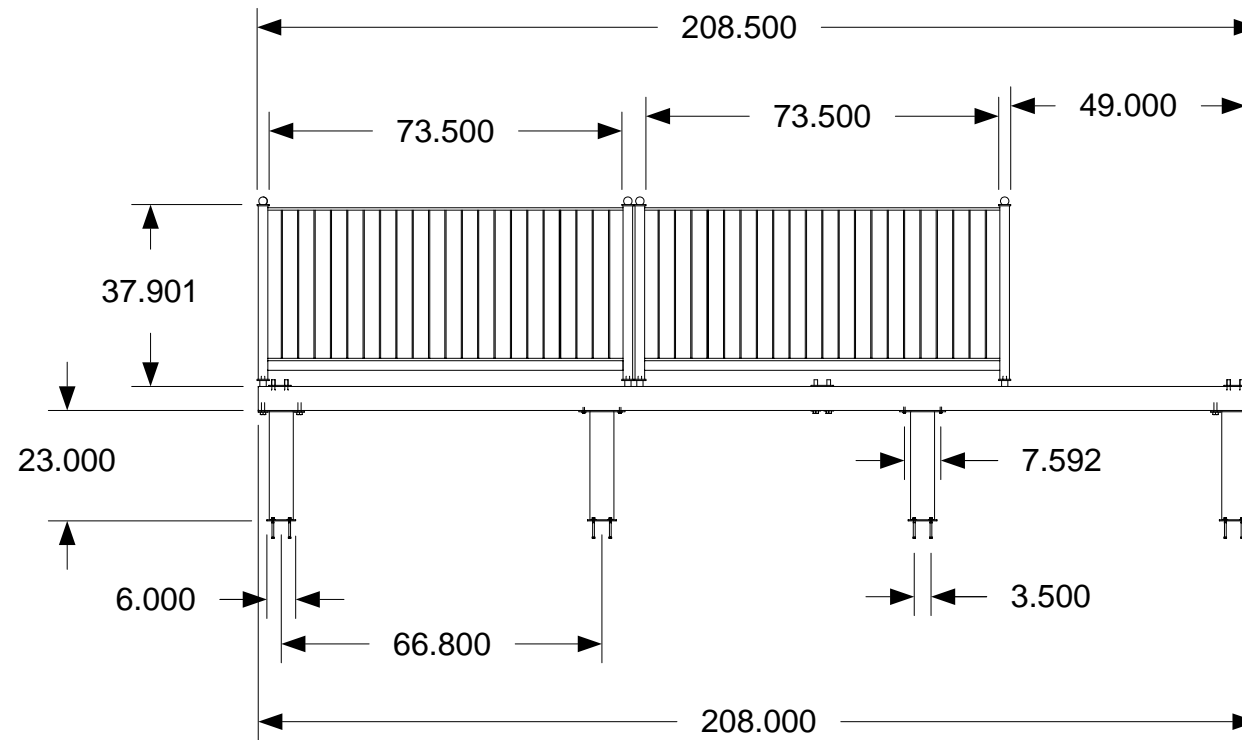
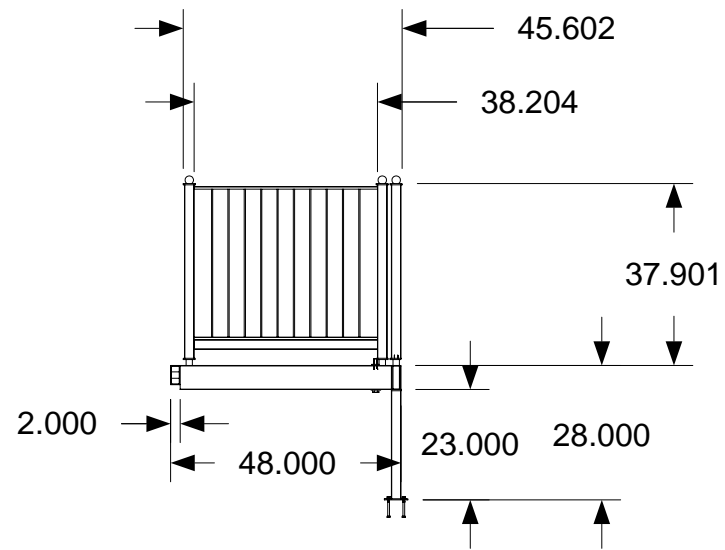

DRAWING

Drafting
Rear deck
Type 1

MODEL(S): Hartford

PAGE 227

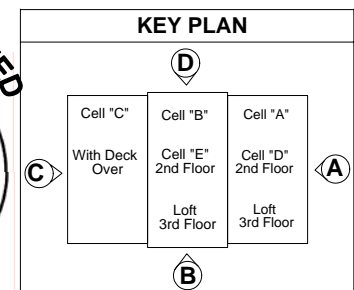
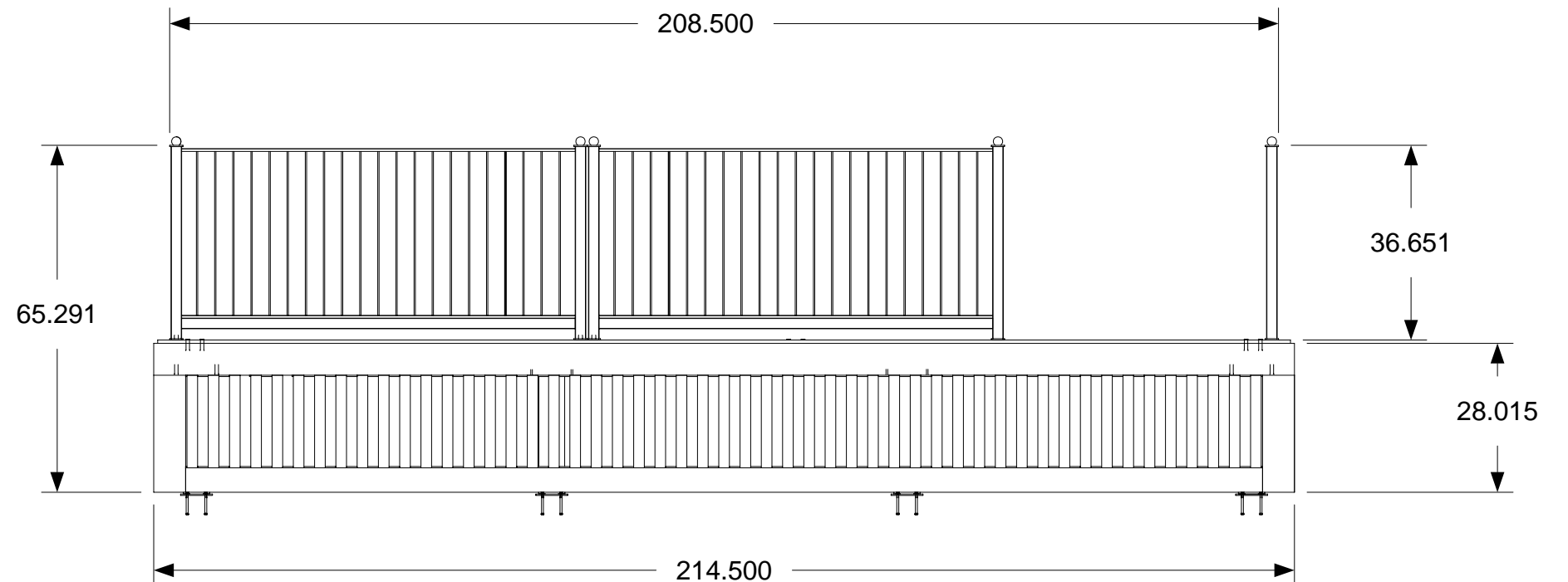
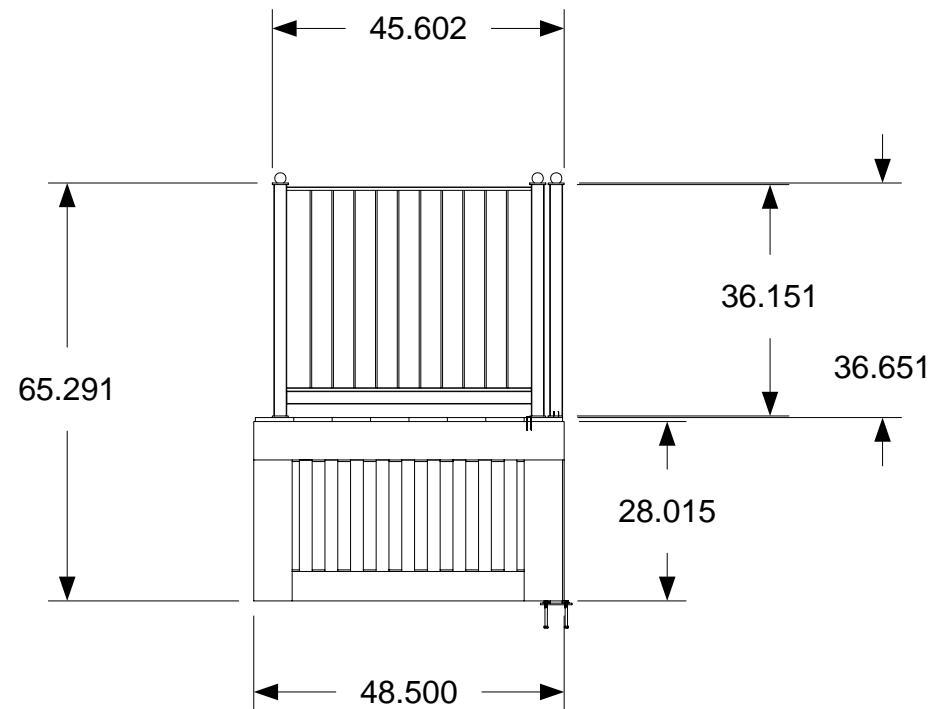

April 11, 2006
PDG Domus 060323-1

DRAWING

Drafting 2
Rear deck
Type 1

MODEL(S): Hartford

PAGE 228

Upper
staircase

(Typical) Staircase assembly

.1875 1"-2"
.1875 1"-2"

Grade 5 3/8" Rivnut

Hand Railings welding detail
(Typical)
Ref: Page 233

Grade 5 3/8" Rivnut

Grade 5 3/8" Rivnut

Open back staircase:
Riser opening is 3 7/8" after
floor covering is applied.

Stair case welding detail
(Typical) Ref: Page 231

.1875 1"-1"
.1875 1"-1"

Lower
staircase

Grade 5 3/8" Rivnut

Staircase
Landing



DRAWING

Basement
Staircase Part
Identification

MODEL(S): Hartford

PAGE229

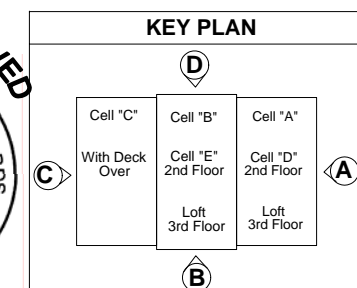

April 11, 2006
PDG Domus 060323-1

Basement Staircase
Architectural Plan

Architectural information can be Referenced in
Architectural Plan Manual
Page(s)

1J,1K,8A,8B,8C,8J,8K,9J,9K,11A,17J,17K,22J,22K,26J

Open back staircase:
Riser opening is 3 7/8" after
floor covering is applied.

OHIO I.U. APPROVED

BOARD OF BUILDING STANDARDS

STATE OF OHIO



KEY PLAN

Cell "C"

With Deck
Over

Cell "B"

Cell "E"
2nd Floor

Loft
3rd Floor

Cell "A"

Cell "D"
2nd Floor

Loft
3rd Floor

D

C

A

B

STATE OF OHIO

ANTONIO

COLOSIMO

6520

REGISTERED ARCHITECT

DRAWING
Basement Staircase Architectural plan
MODEL(S): Hartford
PAGE 229A

(Typical) Staircase assembly

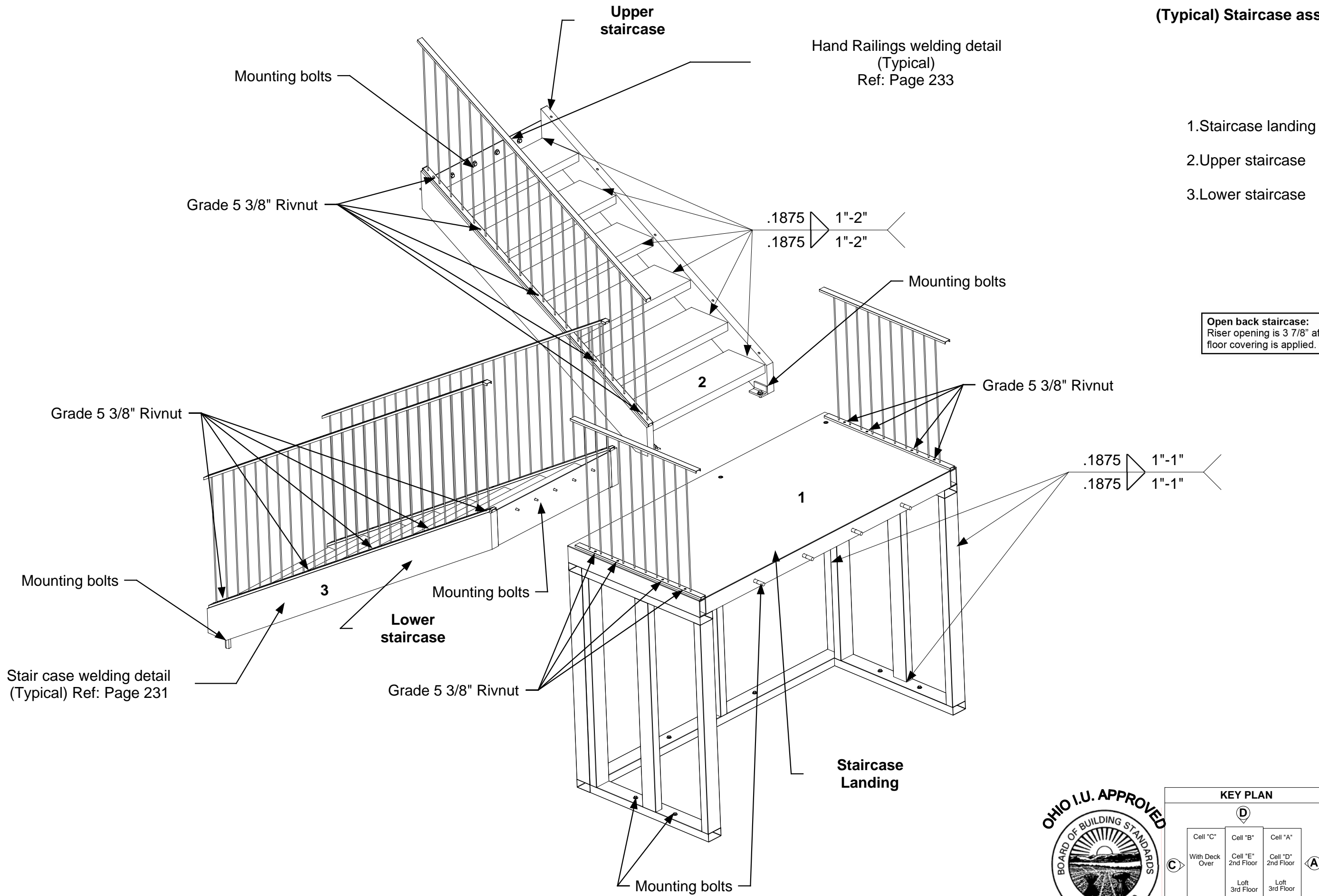

DRAWING

Basement
Staircase welding
(Typical)
1

MODEL(S): Hartford

PAGE230



April 11, 2006
PDG Domus 060323-1

(Typical) Staircase assembly

Bottom view

- 1.Staircase landing
- 2.Upper staircase
- 3.Lower staircase

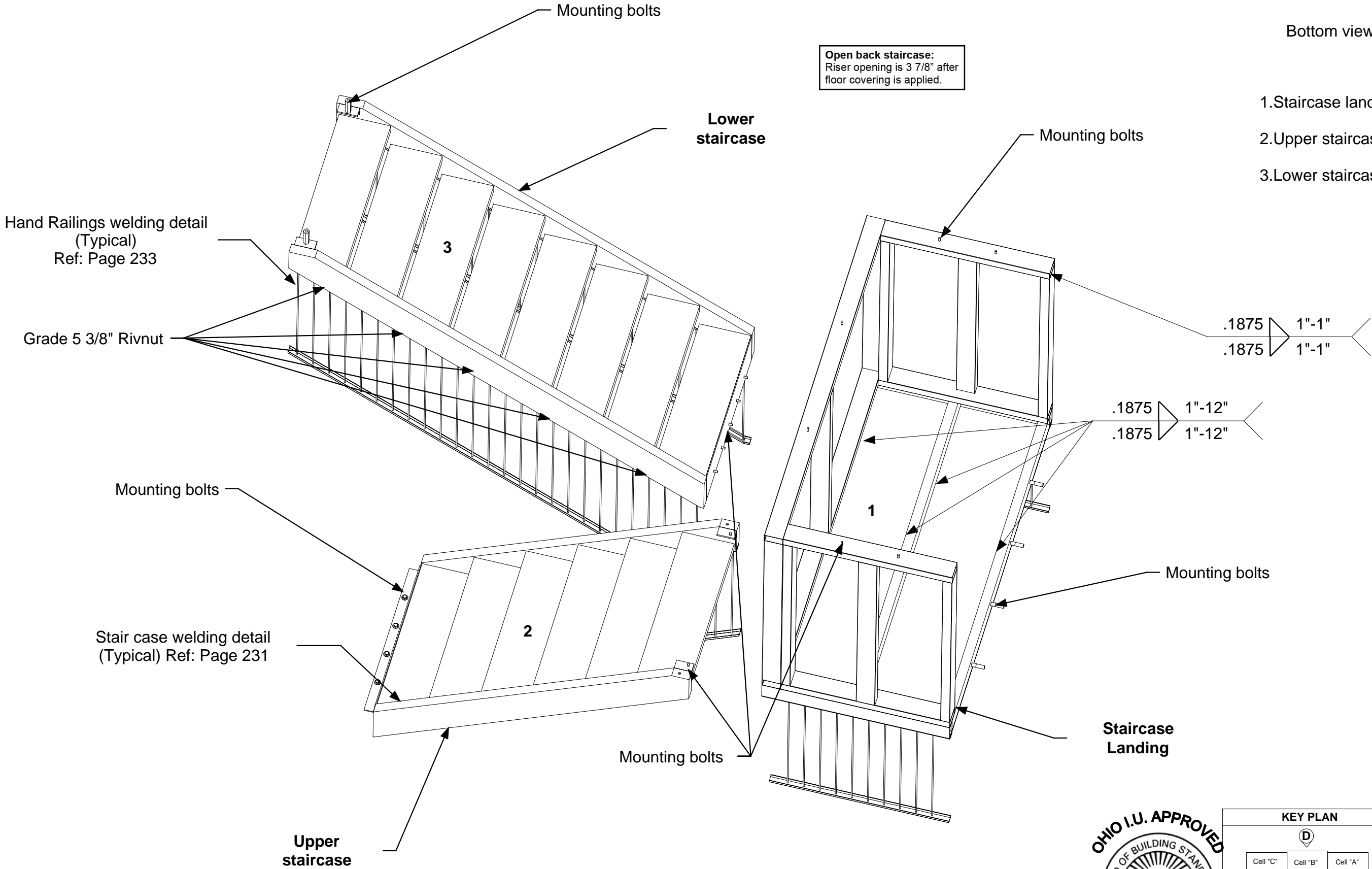

DRAWING

Basement
Staircase welding
(Typical)
2

MODEL(S): Hartford

PAGE231

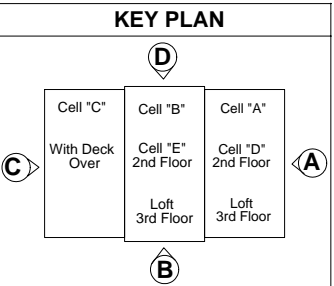

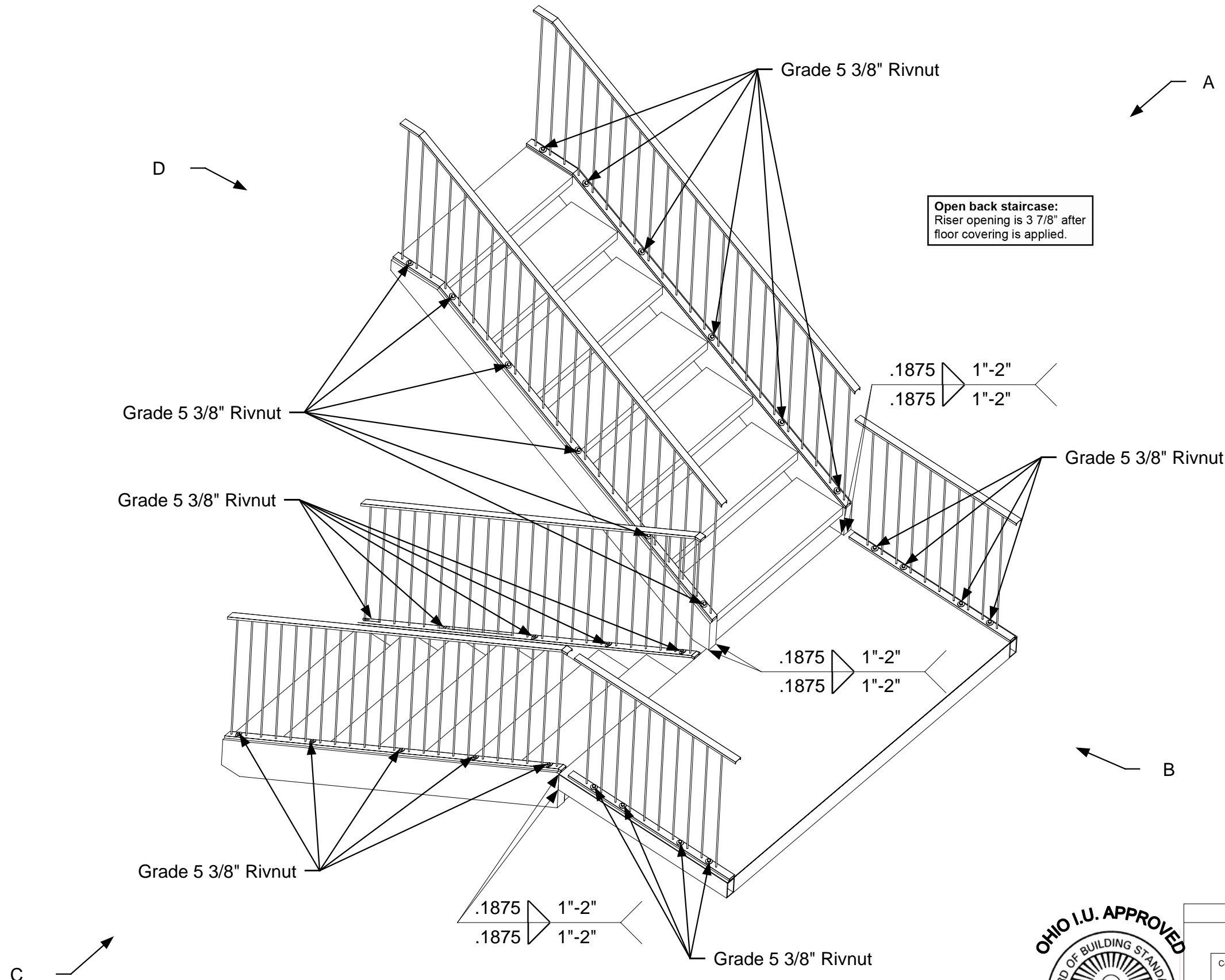

Open back staircase:
Riser opening is 3 7/8" after
floor covering is applied.



DRAWING

1st floor
Cell B
Assembly Staircase-
Assembly Staircase
Welding and Rivnuts

MODEL(S): Hartford

PAGE 232

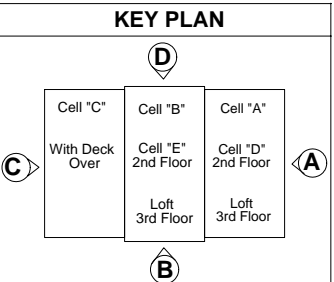

1st Floor Cell B Staircase
Architectural Plan

Architectural information can be Referenced in
Architectural Plan Manual
Page(s)

2A,8A,8B,8C,8D,8E,8F,8G,8H,8J,8K,8.4,9A,9B,9C,
9D,9E,9F,9G,9H,11A,18A,23A,27A

Open back staircase:
Riser opening is 3 7/8" after
floor covering is applied.

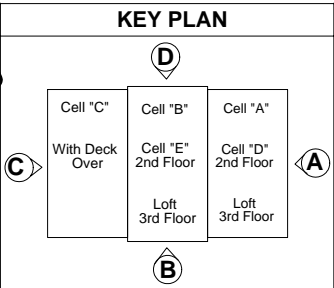

April 11, 2006
PDG Domus 060323-1

DRAWING
1st floor Cell B Assembly- Staircase Architectural plan
MODEL(S): Hartford
PAGE 232A

A&C See Through View

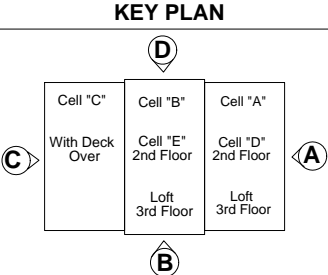
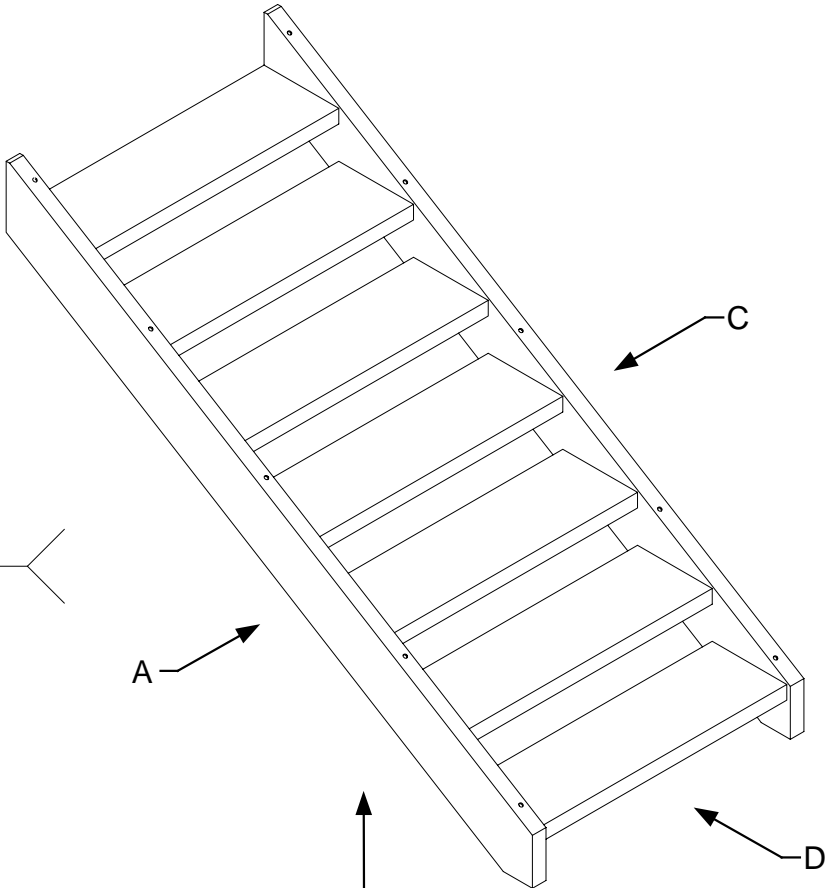
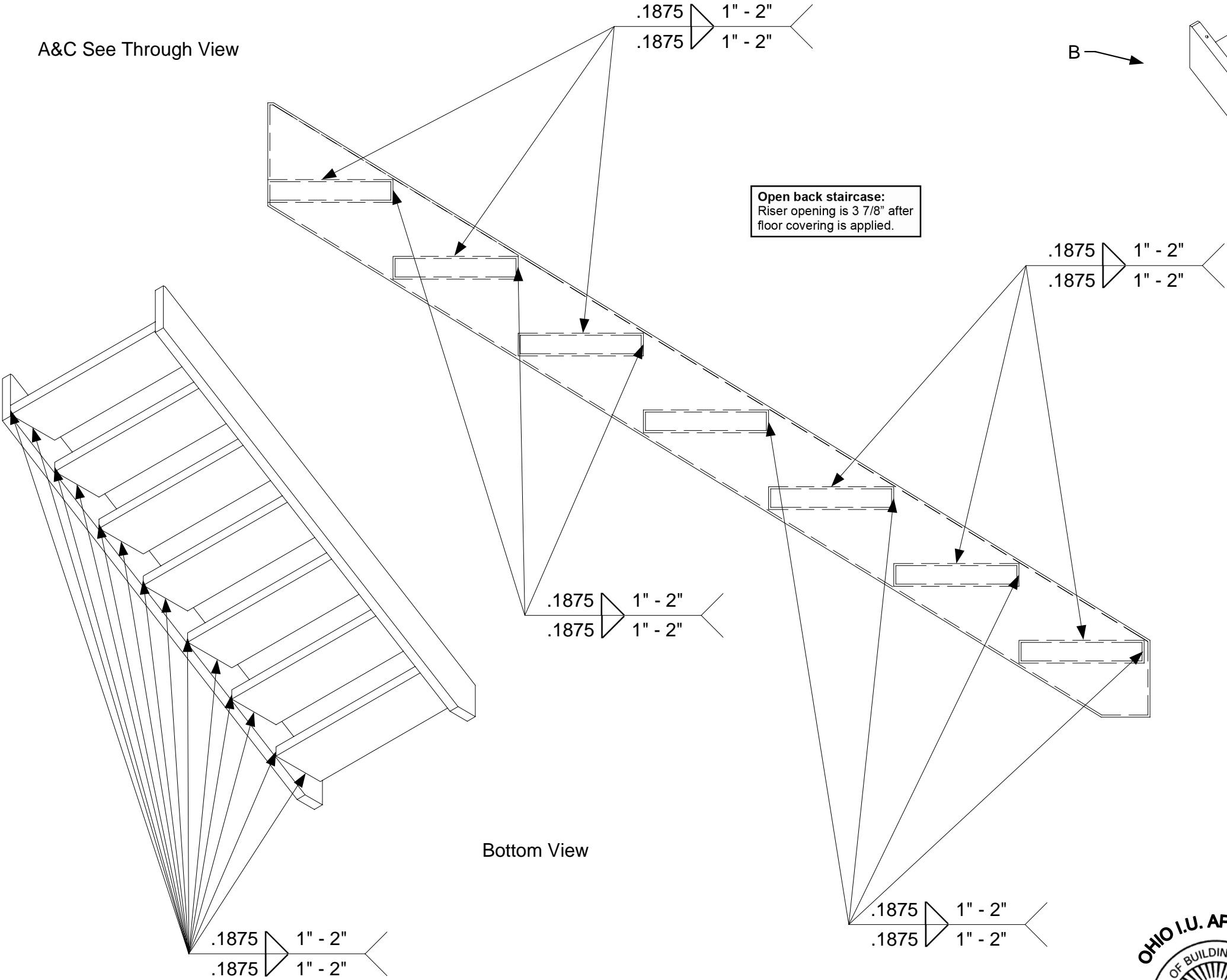

DRAWING

1st floor
Cell B
Assembly-Cell
Staircase-Sub
Assembly

Step Welding

MODEL(S): Hartford

PAGE233

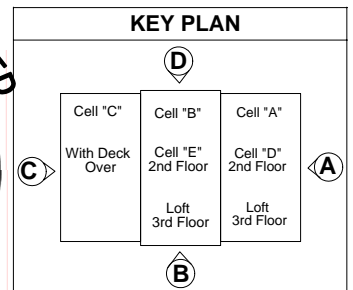
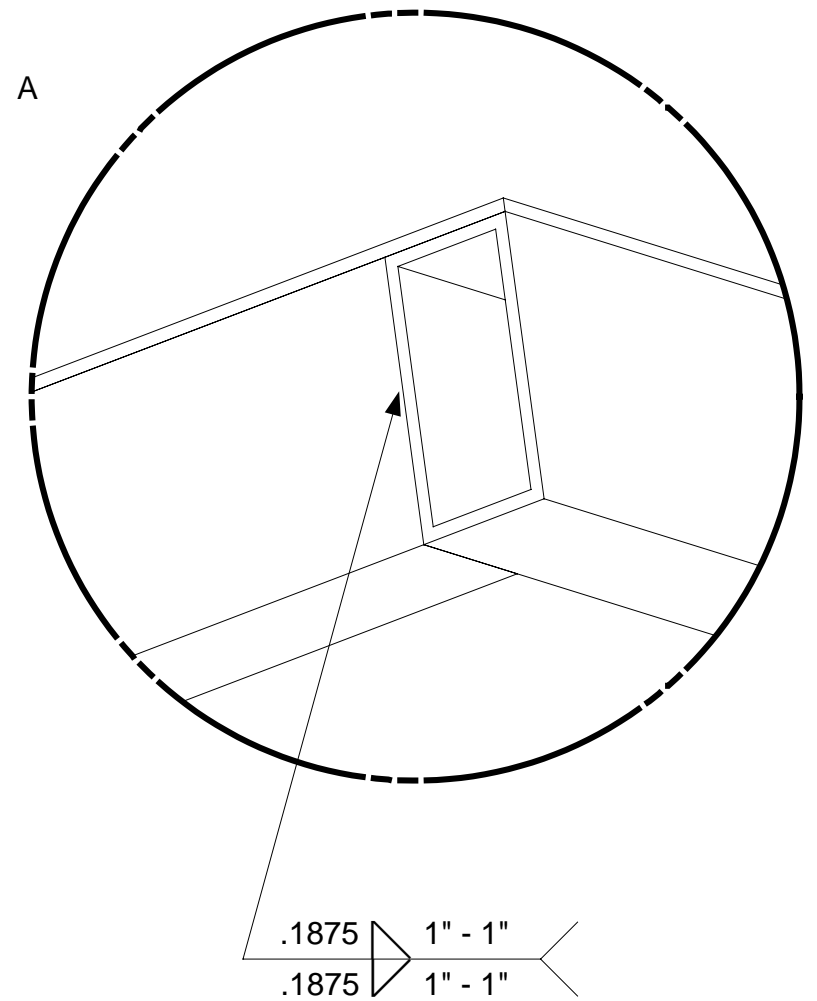
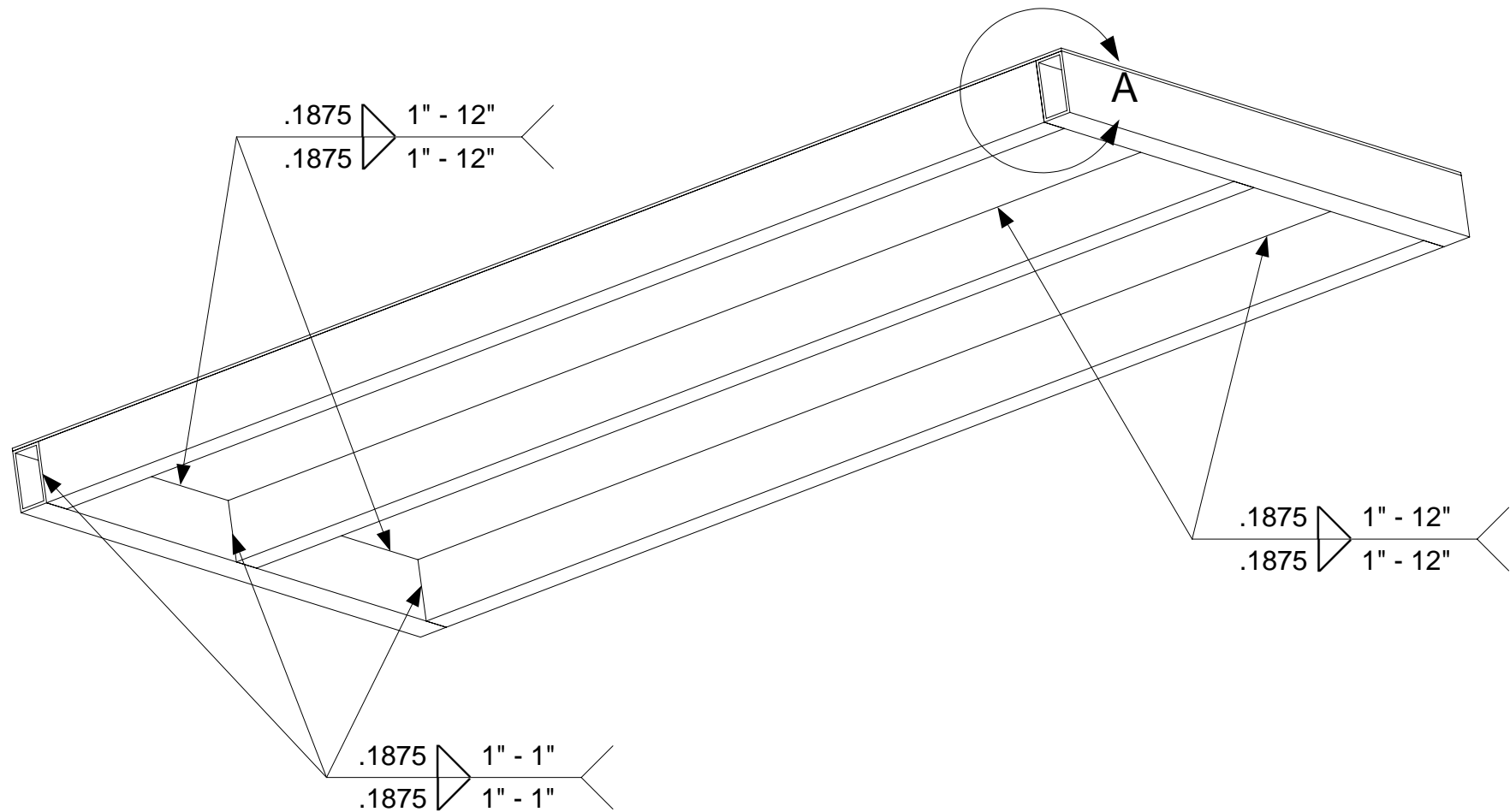

DRAWING

1st floor
Cell B
Assembly
Staircase Landing-
Assembly
Staircase Landing
Welding

MODEL(S): Hartford

PAGE234

Spindle sits half way in hole and welded from bottom side

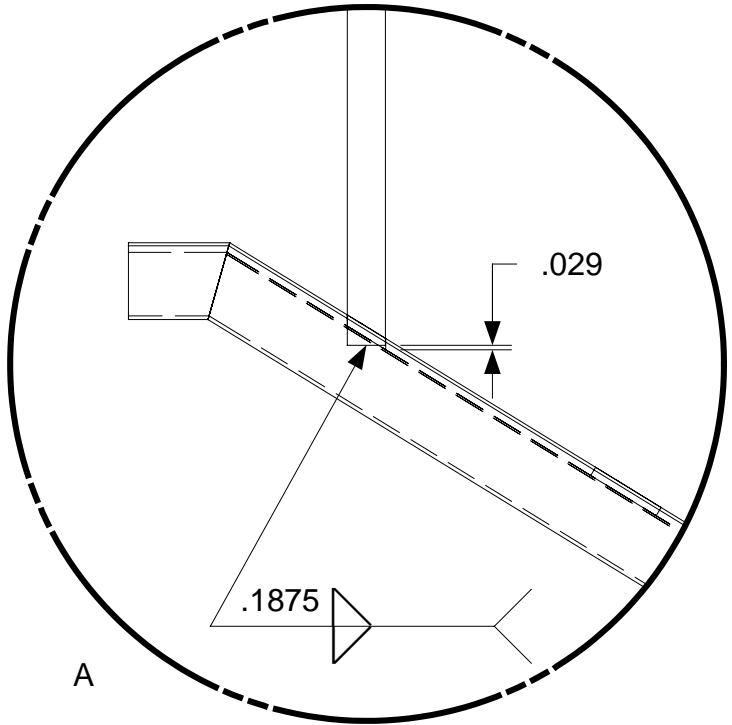

Welded from bottom side

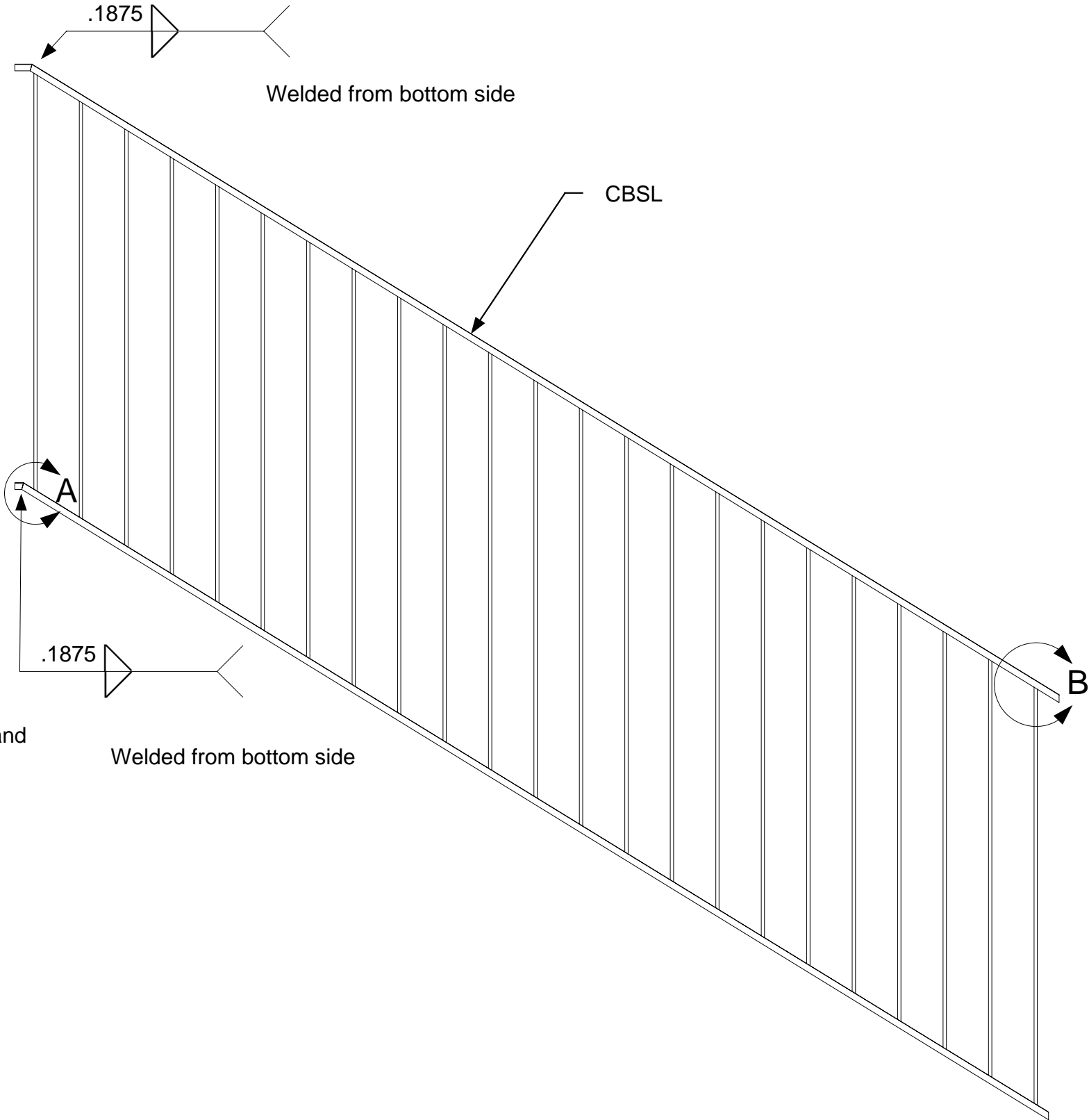

Spindle sits right to rail base and welded

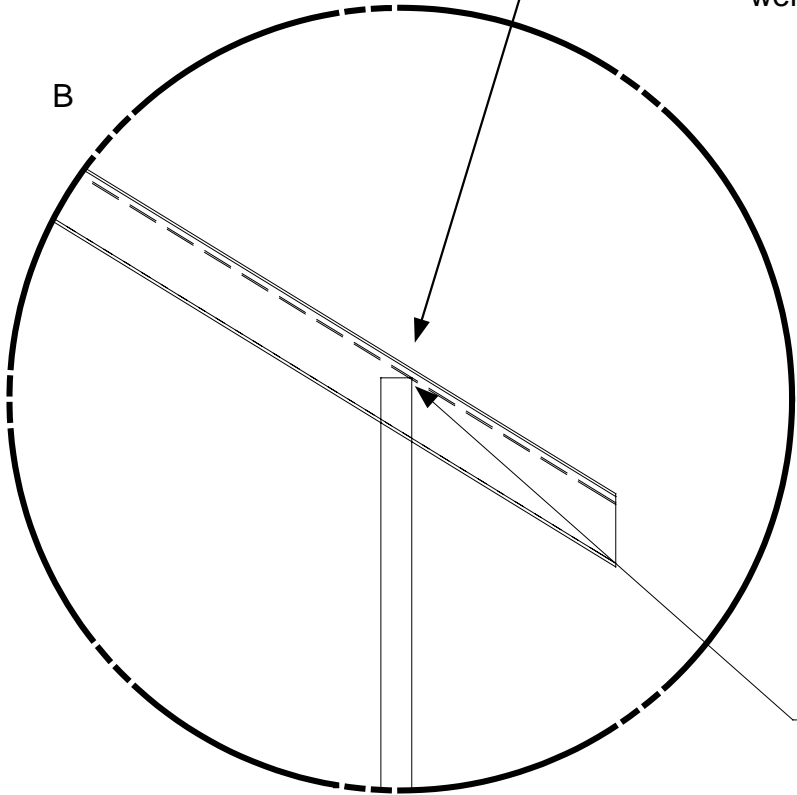

Welded from bottom side



DRAWING

1st floor
Cell B
Assembly-Cell
Staircase-Sub
Assembly
CBSL Rail
Assembly

Welding

MODEL(S): Hartford

PAGE 235

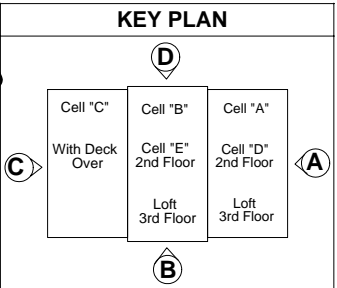



Open back staircase:
Riser opening is 3 7/8" after
floor covering is applied.

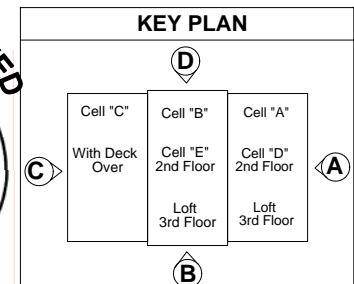
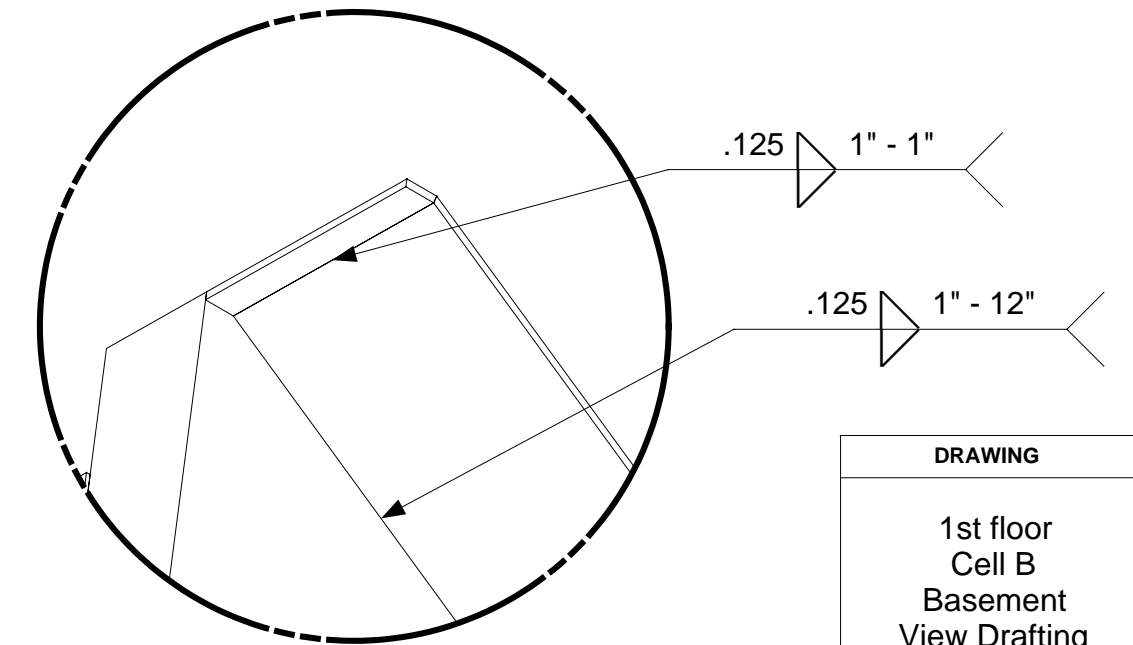
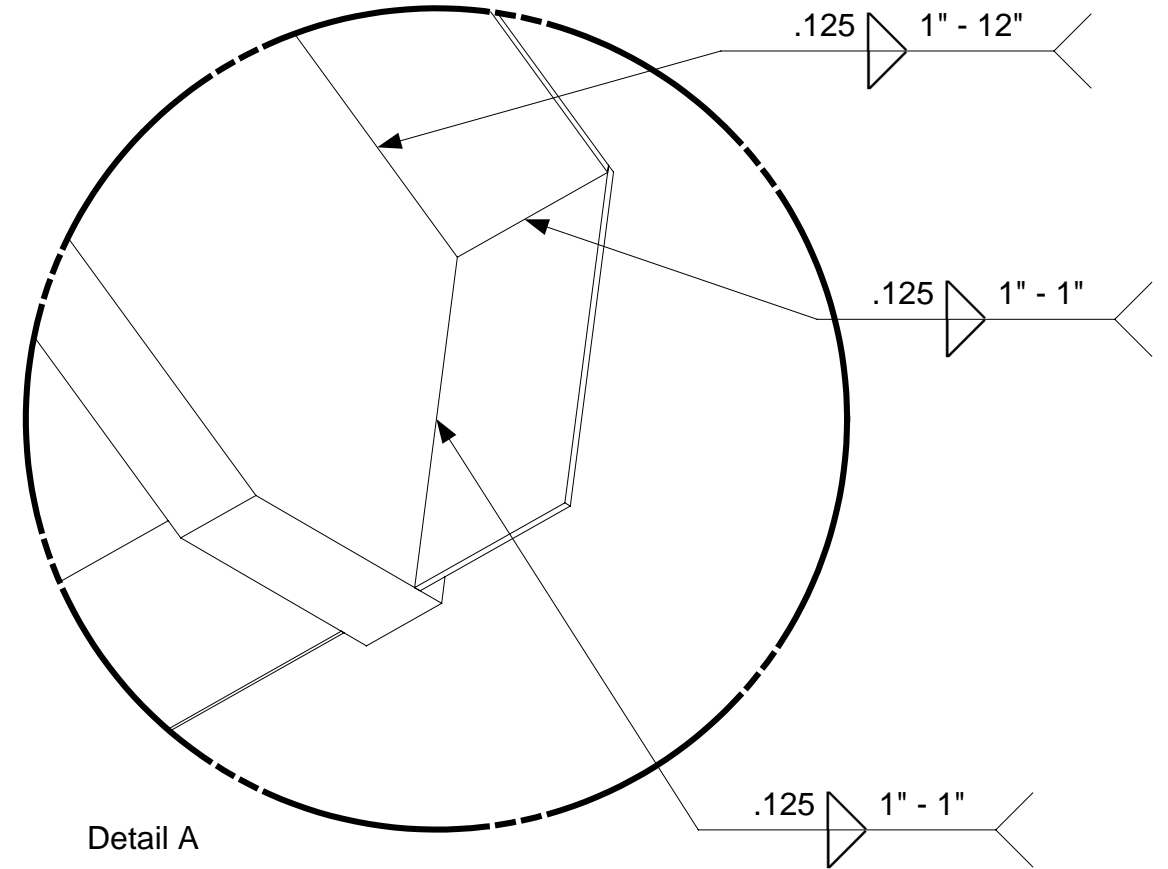
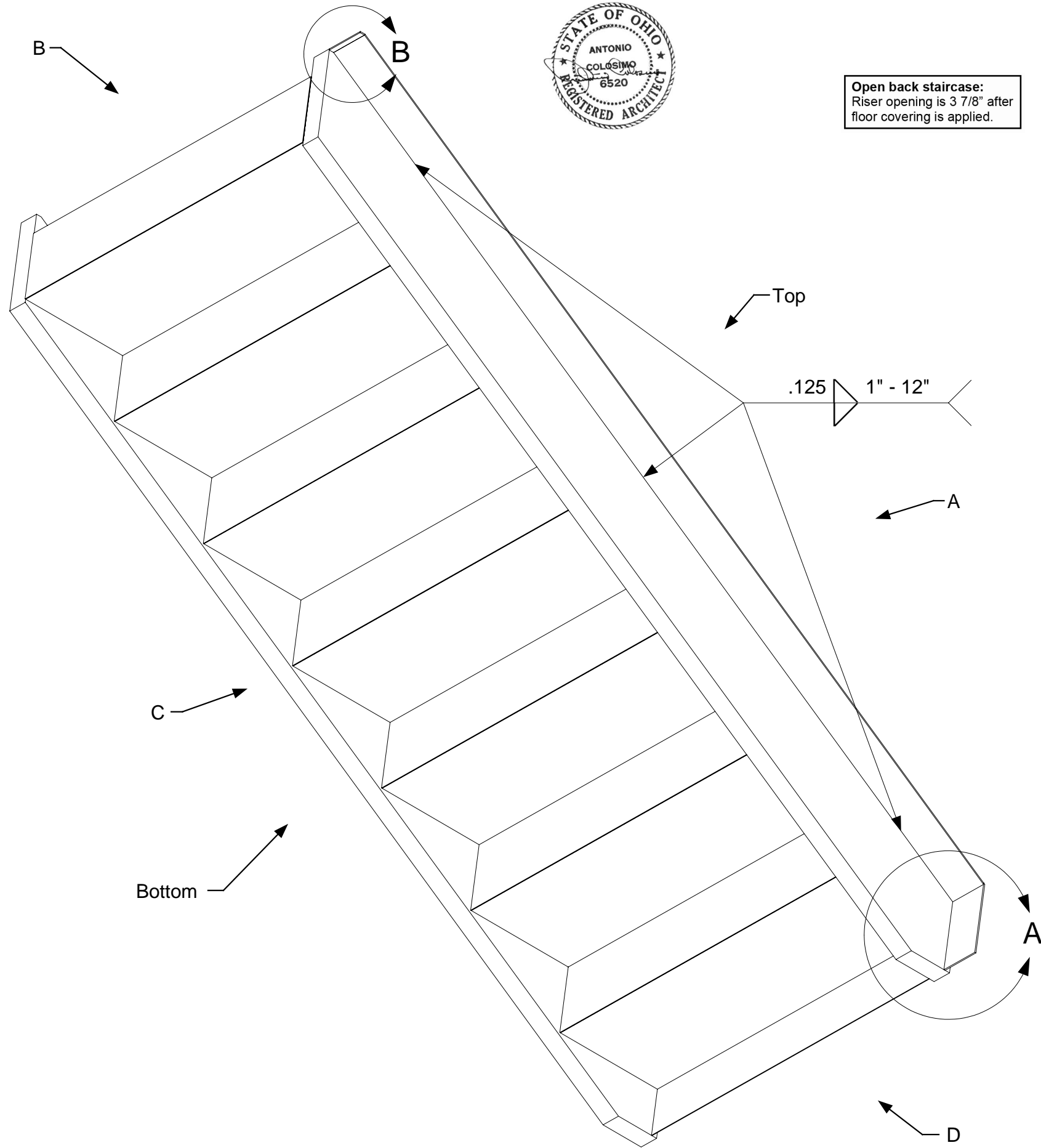

DRAWING
1st floor Cell B Basement View Drafting Assembly-Cell Staircase- Assembly Wall Support Welding
MODEL(S): Hartford
PAGE236

1st Floor Basement Option Cell B
Architectural Plan

Architectural information can be Referenced in
Architectural Plan Manual
Page(s)

2J,2K,8J,8K,9J,9K,11A,18J,18K,23J,23K,27J,27K

Open back staircase:
Riser opening is 3 7/8" after
floor covering is applied.

OHIO I.U. APPROVED

BOARD OF BUILDING STANDARDS

STATE OF OHIO

APRIL 11, 2006

PDG Domus 060323-1

STATE OF OHIO

ANTONIO COLOSIMO

REGISTERED ARCHITECT

6520

KEY PLAN

Cell "C"

With Deck Over

Cell "B"

Cell "E" 2nd Floor

Loft 3rd Floor

Cell "A"

Cell "D" 2nd Floor

Loft 3rd Floor

DRAWING
1st floor Cell B Basement View Drafting Assembly-Cell Staircase Architectural plan
MODEL(S): Hartford
PAGE 236A

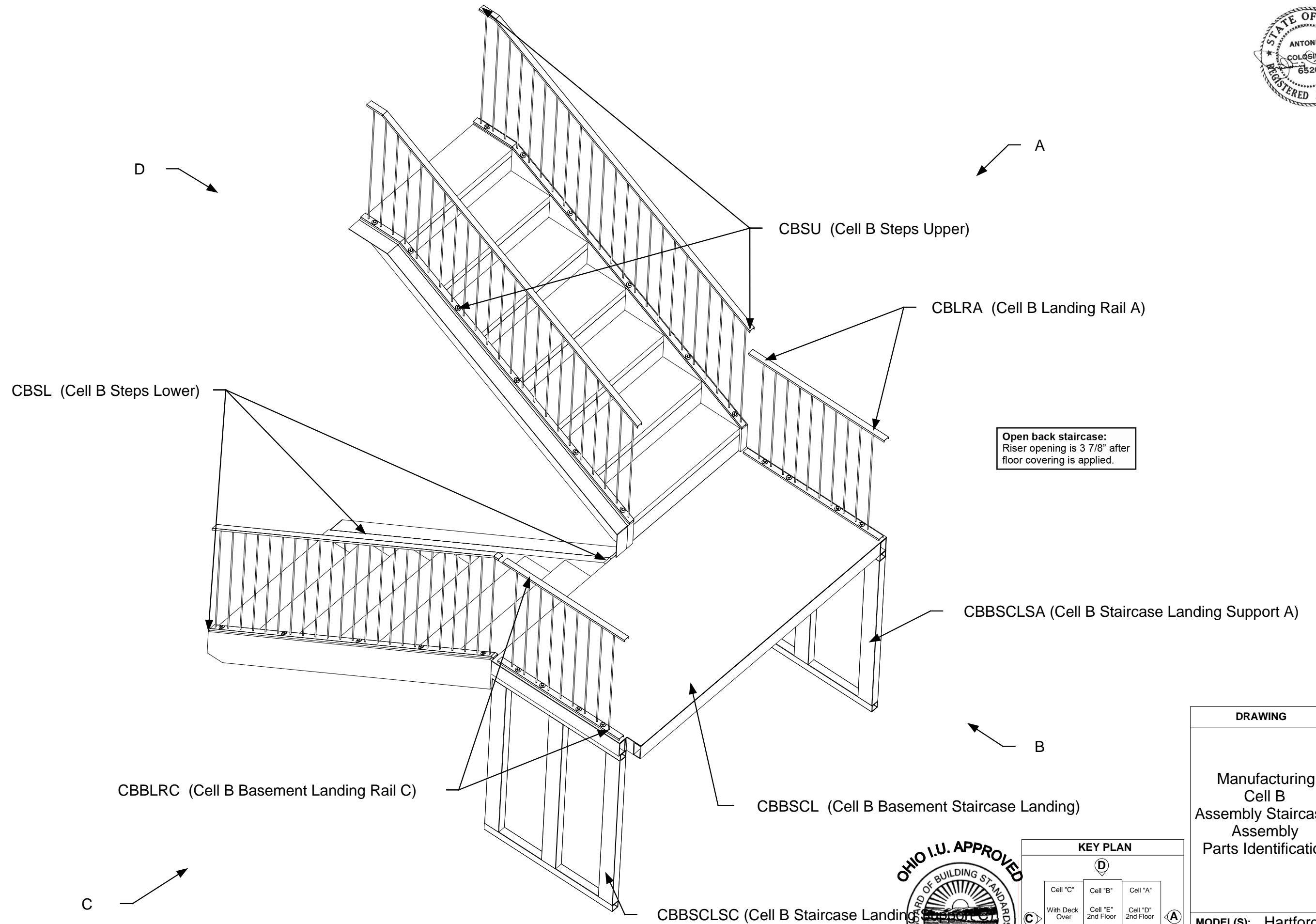

Open back staircase:
Riser opening is 3 7/8" after
floor covering is applied.

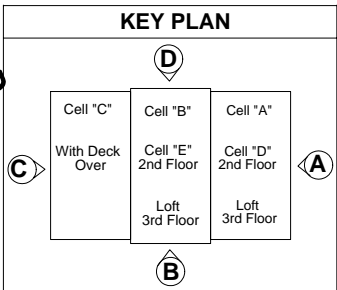

DRAWING
Manufacturing Cell B Assembly Staircase- Assembly Parts Identification
MODEL(S): Hartford
PAGE 237

Spindle sits half way in hole and welded from bottom side

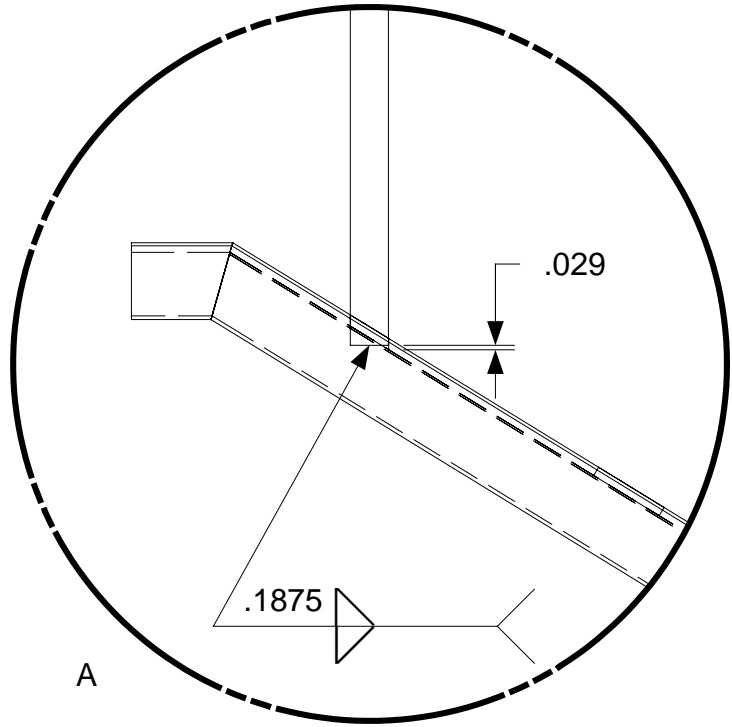

Welded from bottom side

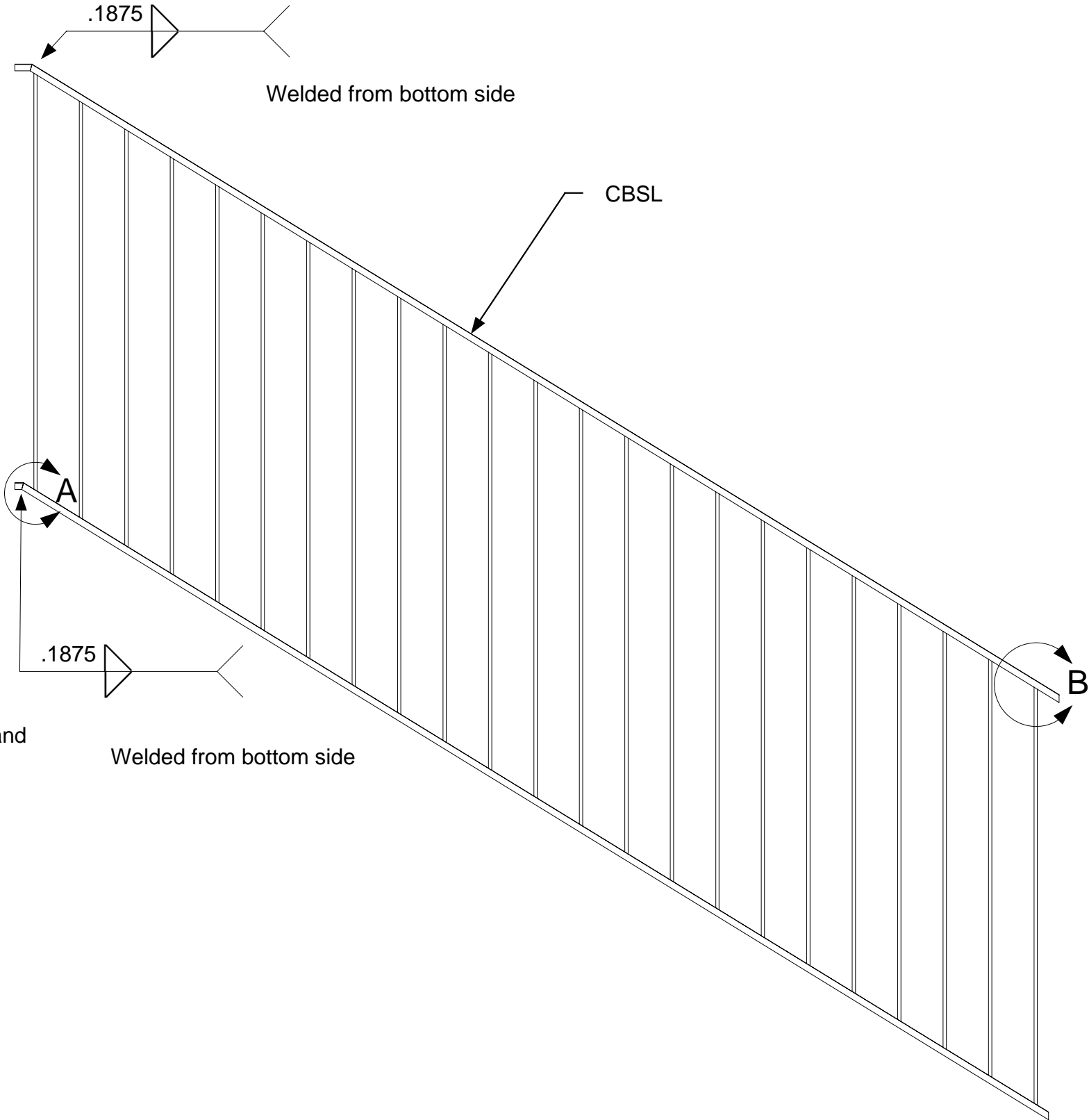

Spindle sits right to rail base and welded

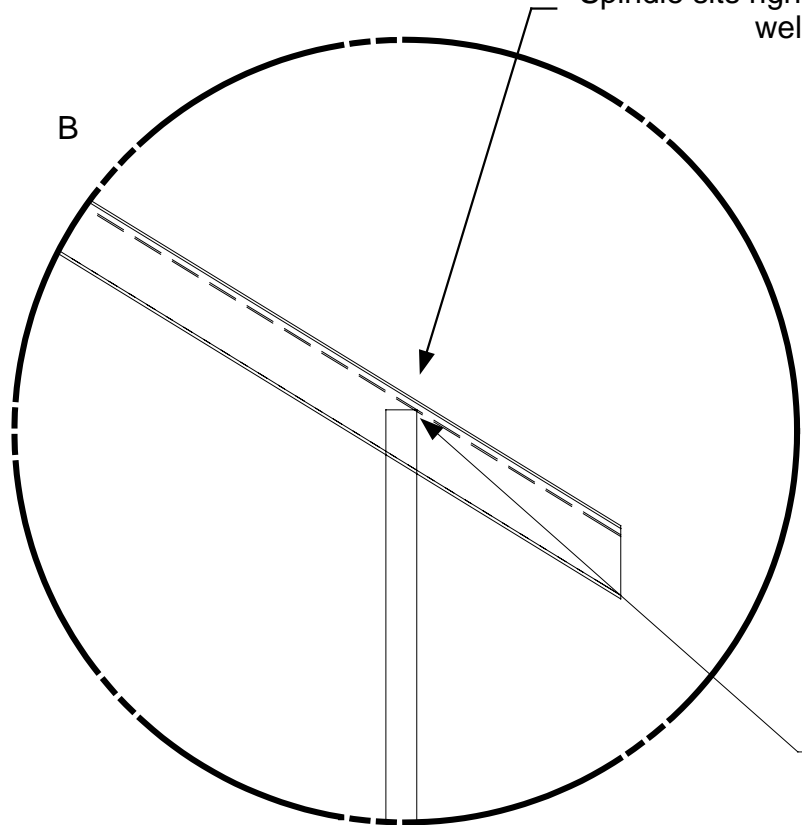

DRAWING

1st floor
Cell B
Assembly-Cell
Staircase-Sub
Assembly
CBSL Rail
Assembly

Welding

MODEL(S): Hartford

PAGE239

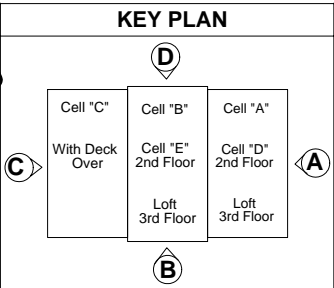

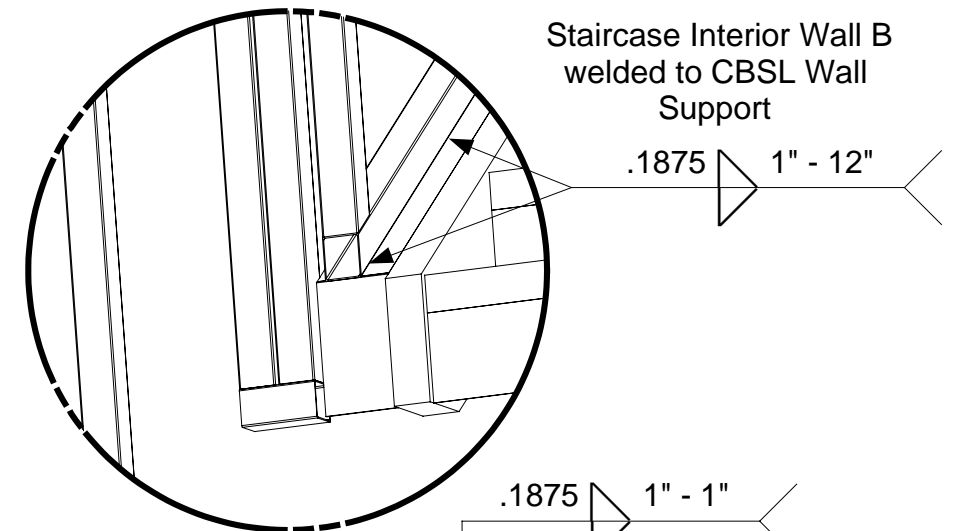
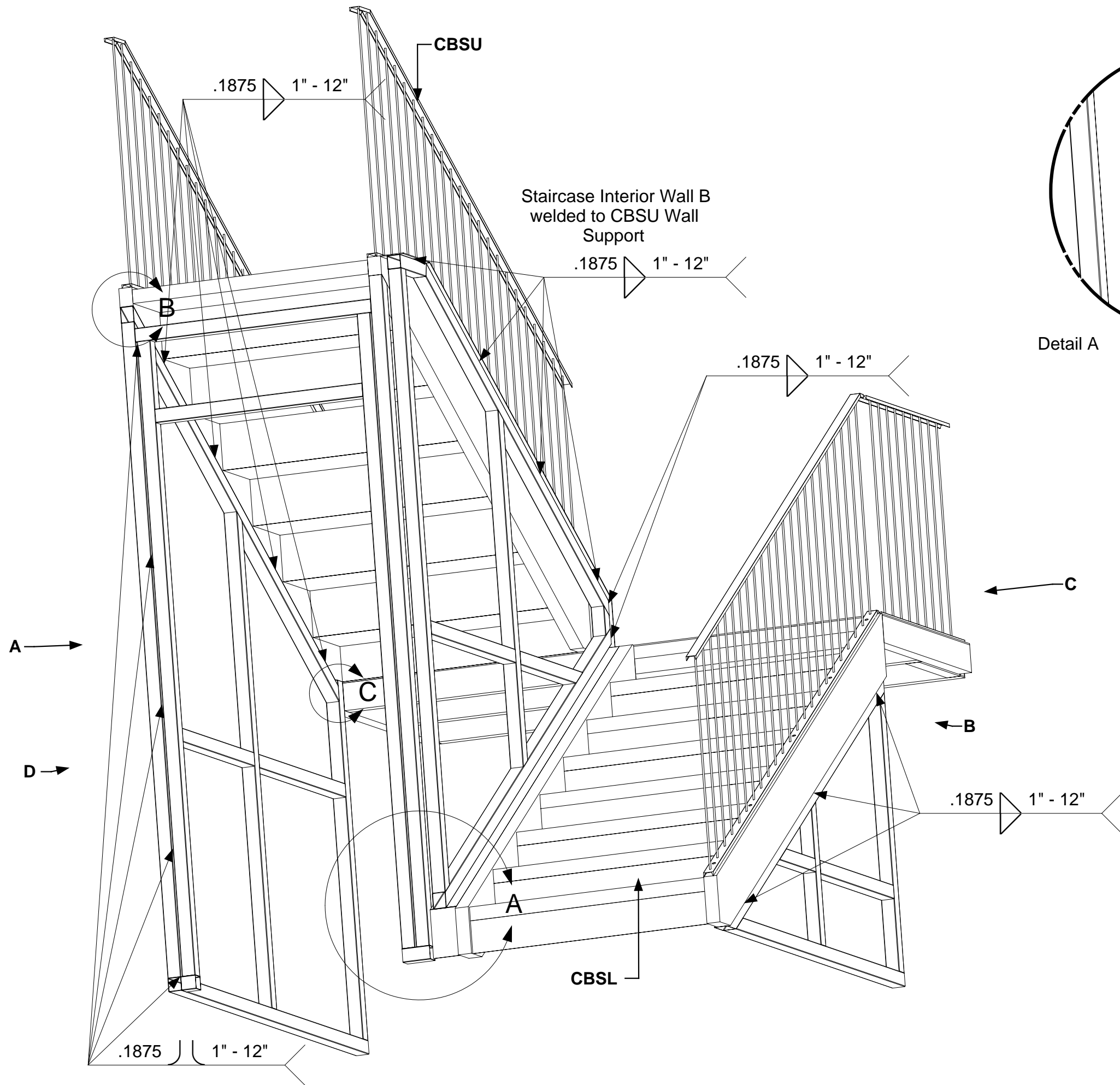

Detail A

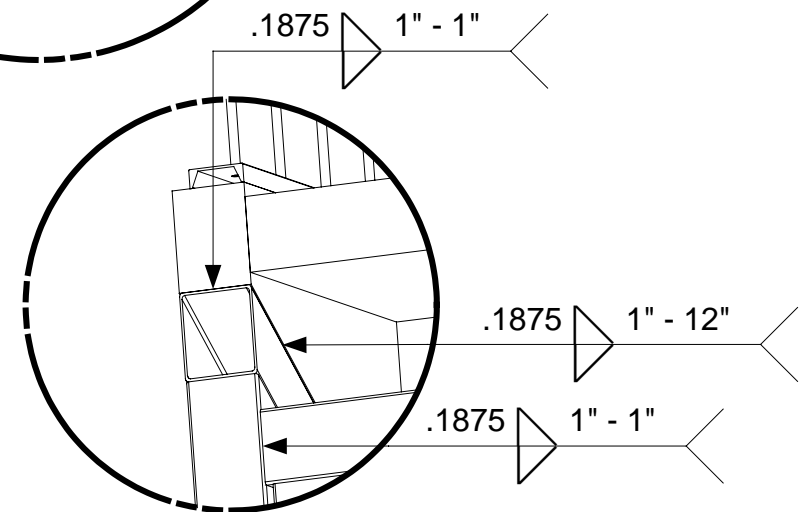

Detail B

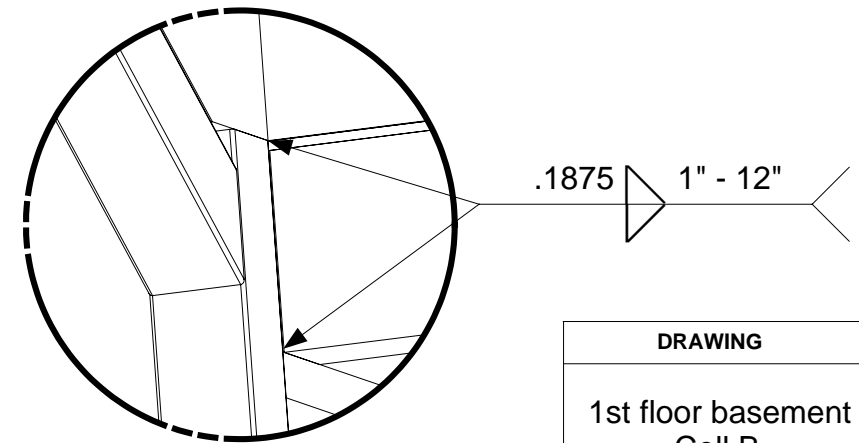

Detail C

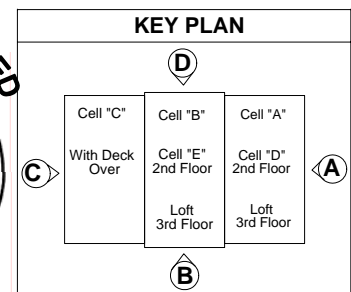

DRAWING

1st floor basement
Cell B
Staircase
View Drafting
Assembly-
Interior Walls to
Staircase Wall
Supports
Welding

MODEL(S): Hartford

PAGE240

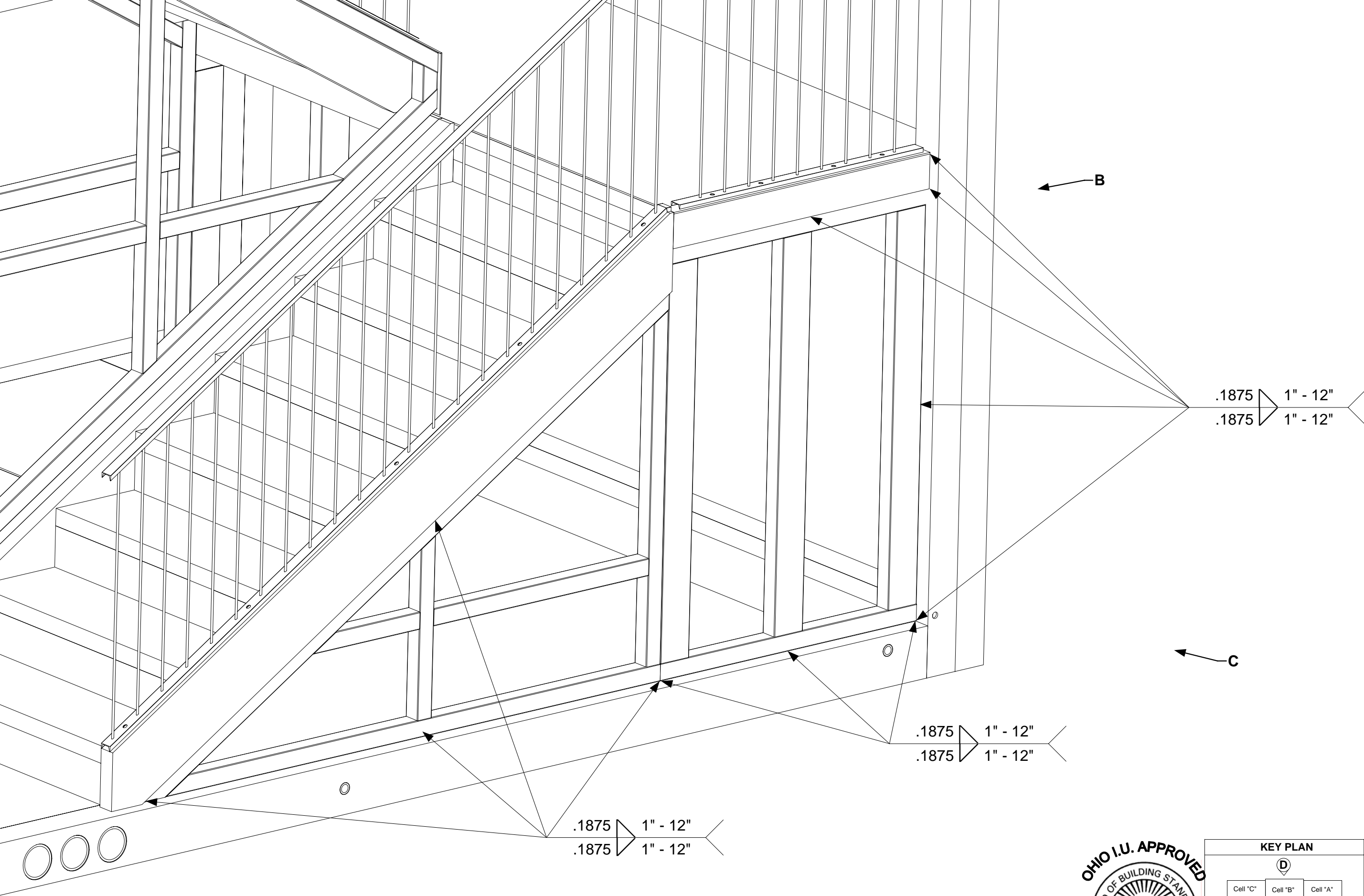

DRAWING
1st floor basement Cell B Staircase View Drafting Assembly- Interior Walls to Staircase Wall Supports Welding Detail 1
MODEL(S): Hartford
PAGE 241

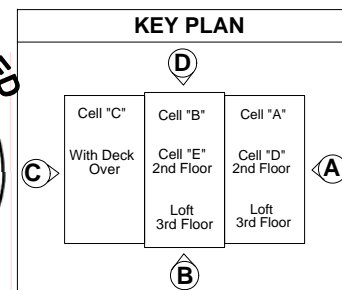

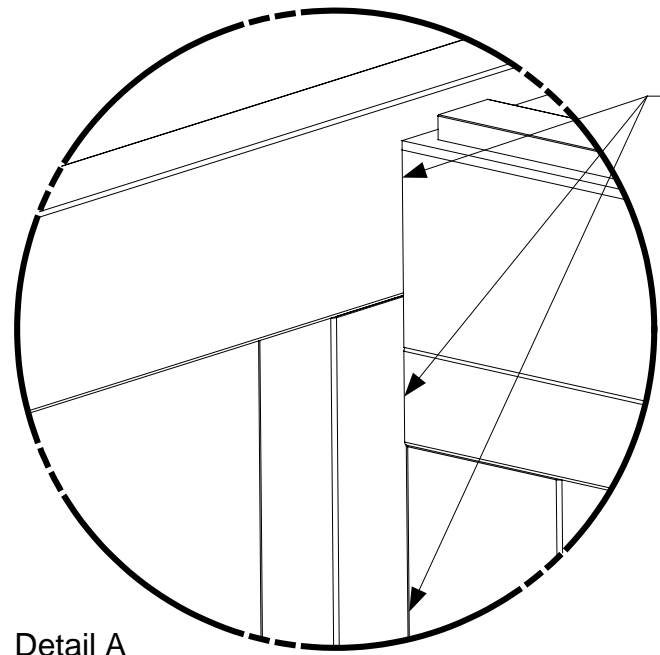

Detail A

.1875 1" - 12"
.1875 1" - 12"

Welding takes place along entire height of Staircase Landing Support

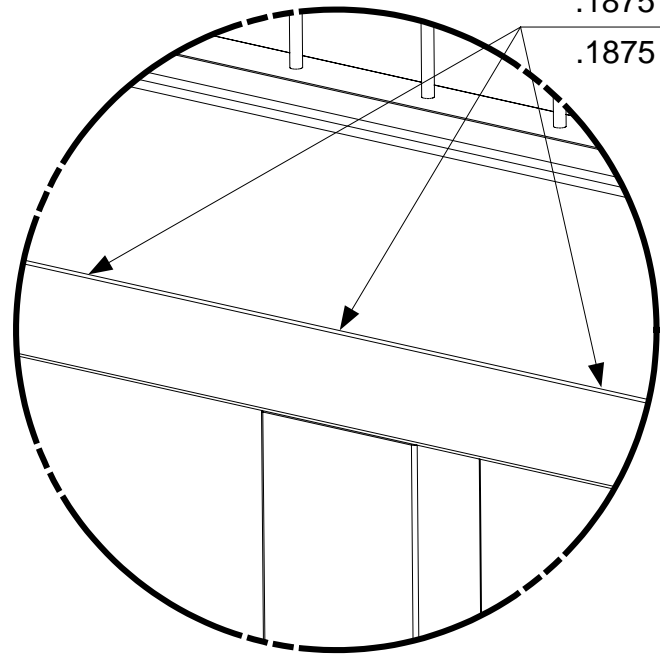

Detail B

.1875 1" - 12"
.1875 1" - 12"

Welding takes place along entire width of Staircase Landing Support

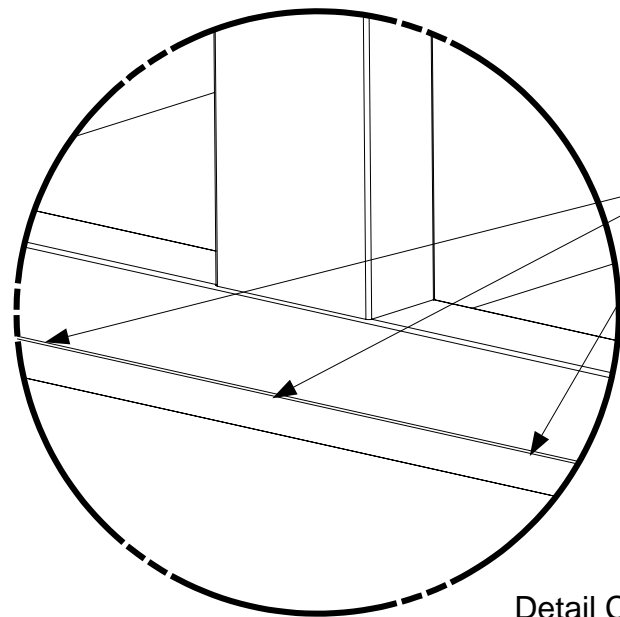

Detail C

.1875 1" - 12"
.1875 1" - 12"

Welding takes place along entire length of Staircase Landing Support

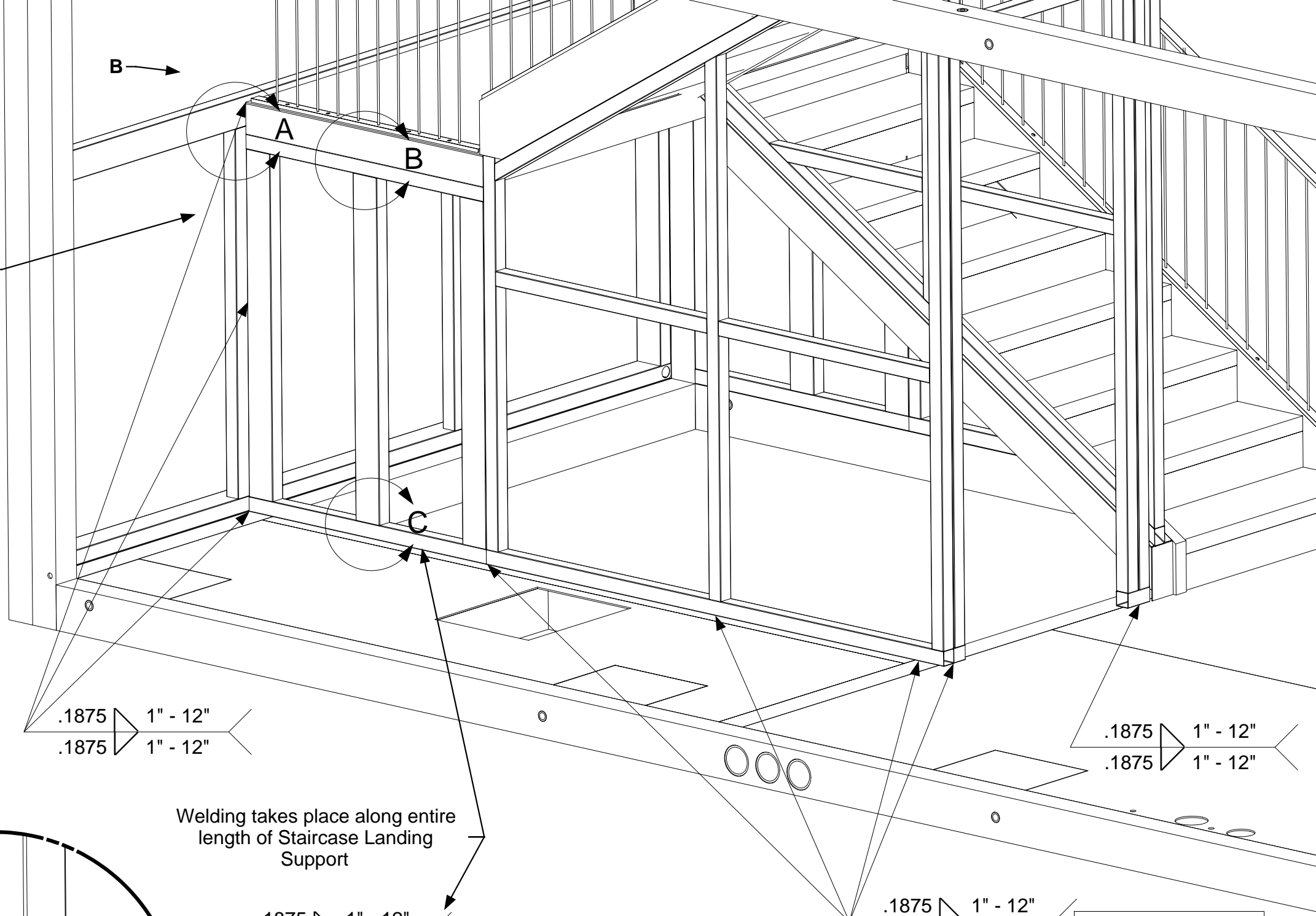

.1875 1" - 12"
.1875 1" - 12"

.1875 1" - 12"
.1875 1" - 12"

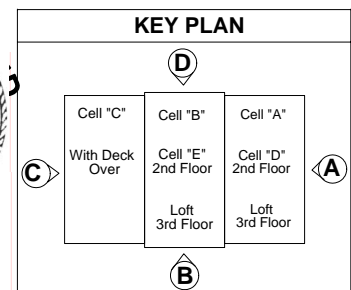

DRAWING
1st Floor basement
Cell B
Staircase
View Drafting
Assembly-
Interior Walls to
Staircase Wall
Supports
Welding
Detail 2

MODEL(S): Hartford

PAGE 242

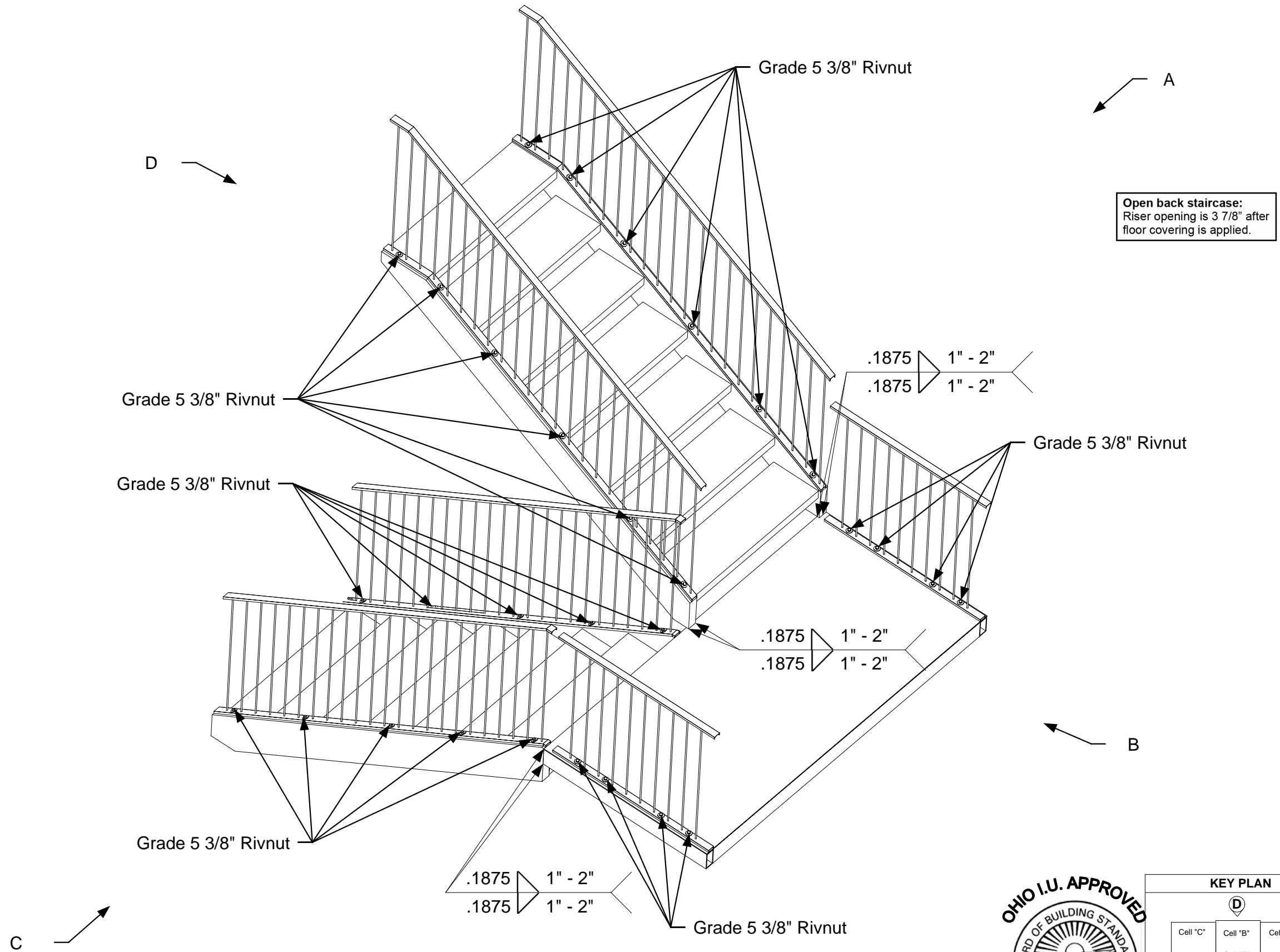

DRAWING

2nd-3rd floor
Cell E
Assembly Staircase-
Assembly
Welding and Rivnuts

MODEL(S): Hartford

PAGE 243

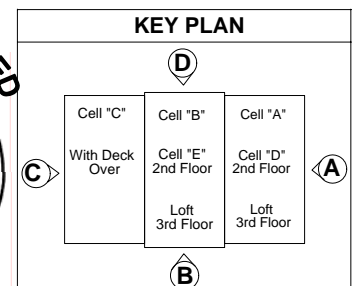

2nd-3rd Floor Staircase
Architectural Plan

Architectural information can be Referenced in
Architectural Plan Manual
Page(s)

3A,4A,4.1,4.4,8A,8B,8C,8D,8E,8F,8G,8H,8J,8K,8.4,9A,9B,9C,
9D,9E,9F,9G,9H,9J,9K,11A,19A,19.2,24A,25A,
25.1,25.3,25.4,28A,29A,29.4

Open back staircase:
Riser opening is 3 7/8" after
floor covering is applied.

OHIO I.U. APPROVED

BOARD OF BUILDING STANDARDS

STATE OF OHIO

APRIL 11, 2006

PDG Domus 060323-1

STATE OF OHIO

ANTONIO COLASIMO

REGISTERED ARCHITECT

6520

KEY PLAN

Cell "C"

With Deck Over

Cell "B"

Cell "E" 2nd Floor

Loft 3rd Floor

Cell "A"

Cell "D" 2nd Floor

Loft 3rd Floor

DRAWING
2nd-3rd floor Cell E Assembly Staircase Architectural plan
MODEL(S): Hartford
PAGE 243A

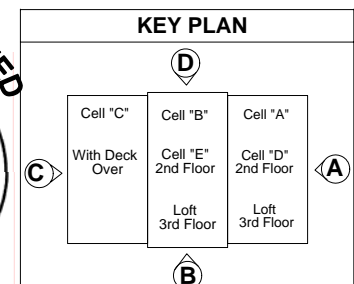
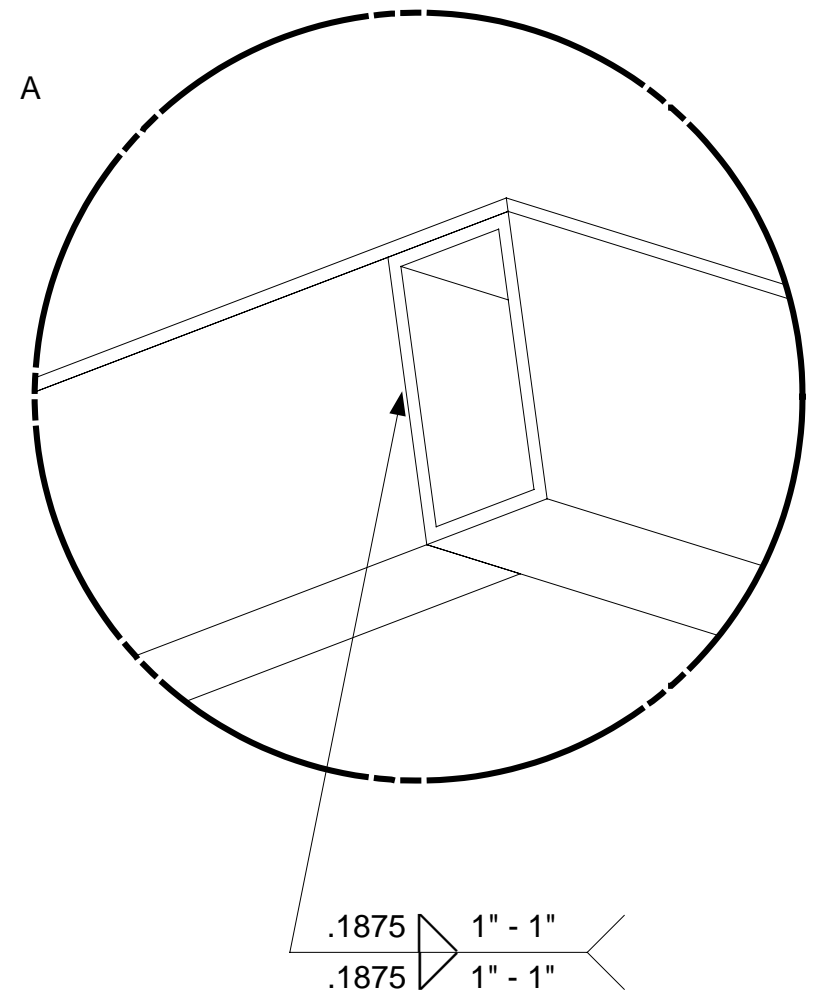
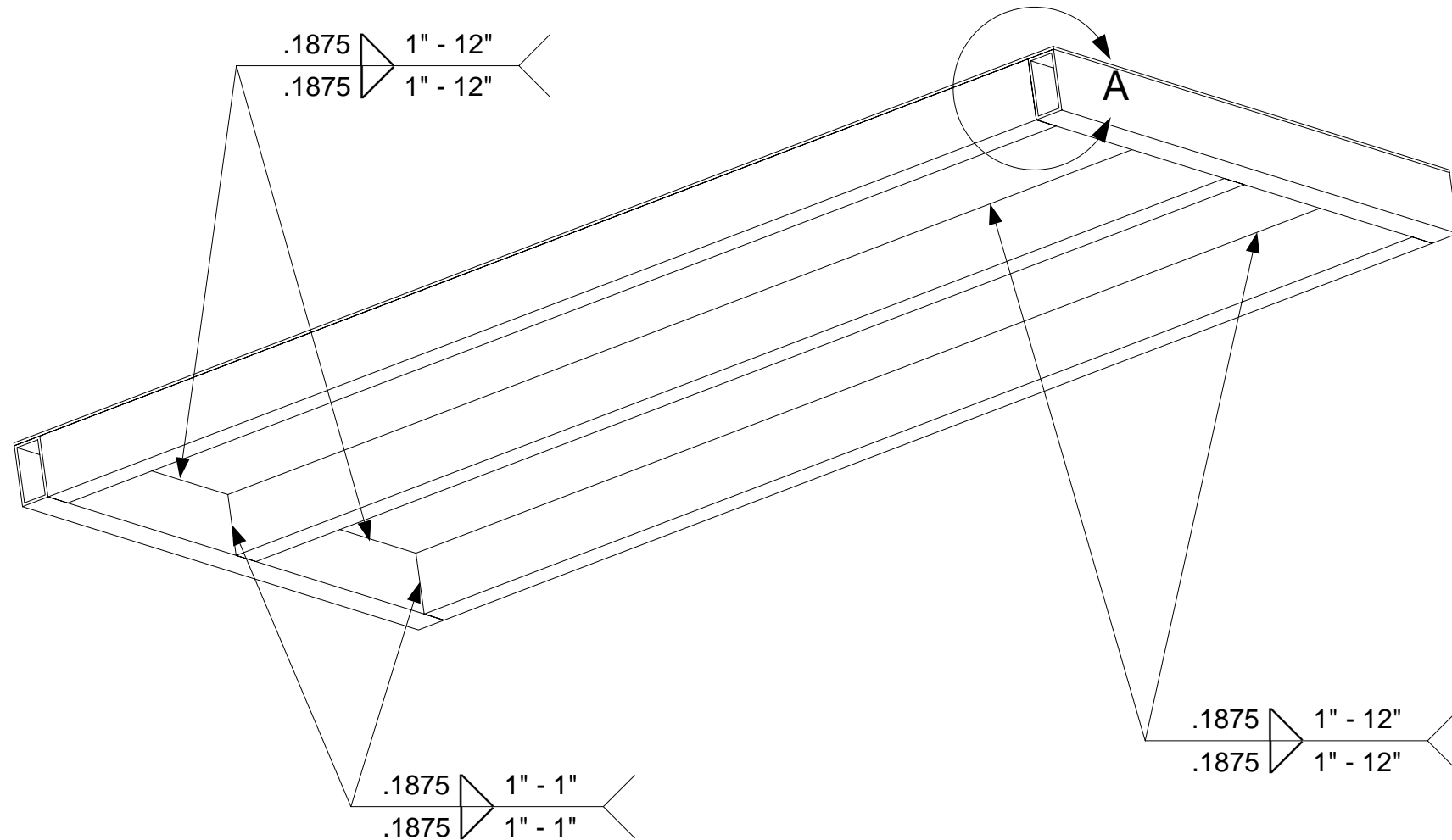

DRAWING
2nd-3rd floor Cell E Assembly-Cell Staircase Landing- Sub Assembly
Welding
MODEL(S): Hartford
PAGE244

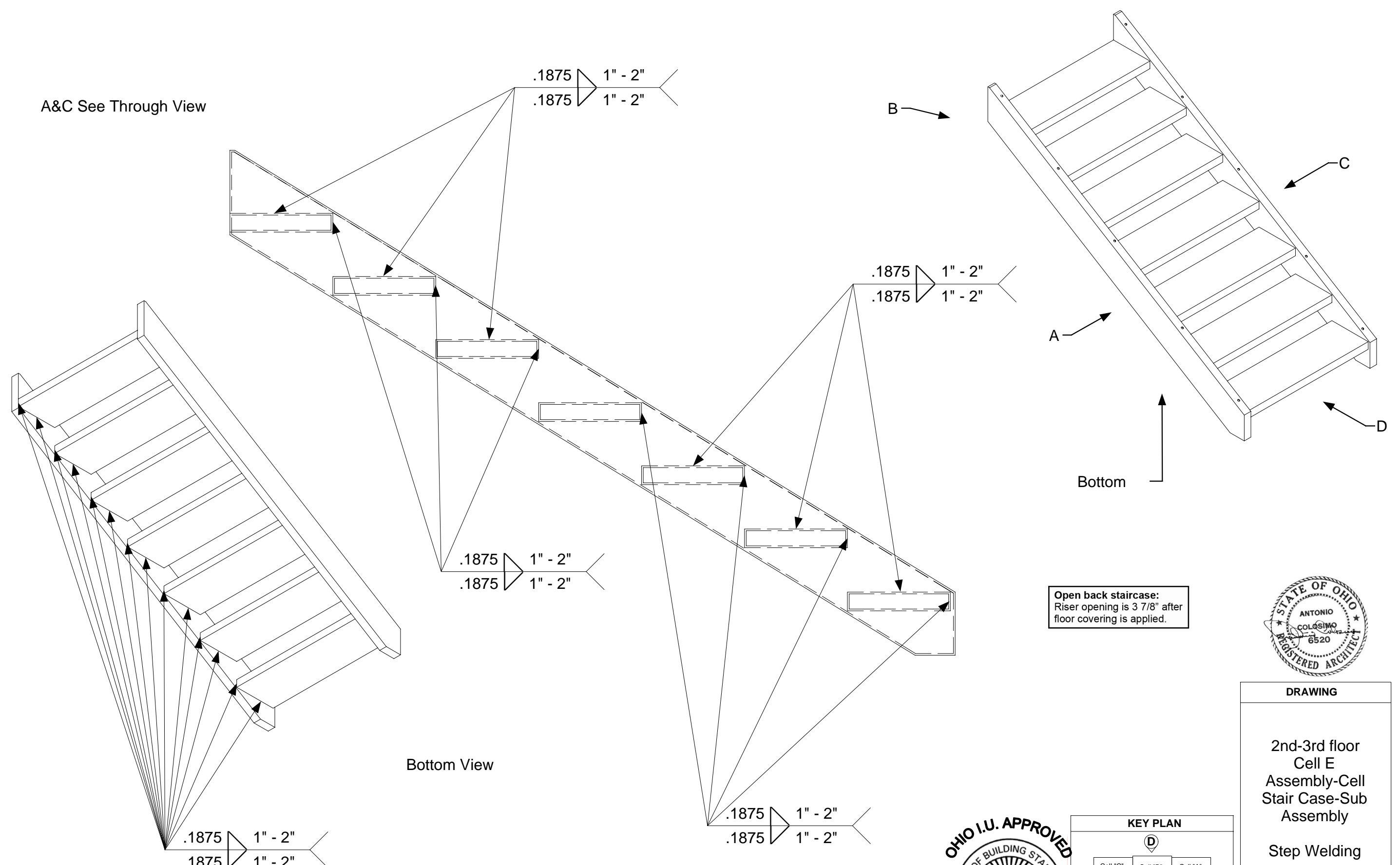

Open back staircase:
Riser opening is 3 7/8" after
floor covering is applied.

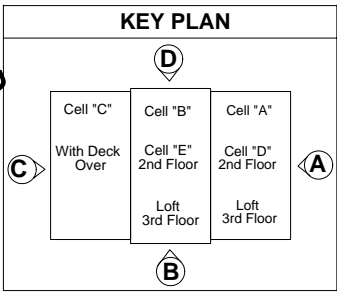

DRAWING

2nd-3rd floor
Cell E
Assembly-Cell
Stair Case-Sub
Assembly

Step Welding

MODEL(S): Hartford

PAGE245

Spindle sits half way in hole and welded from bottom side

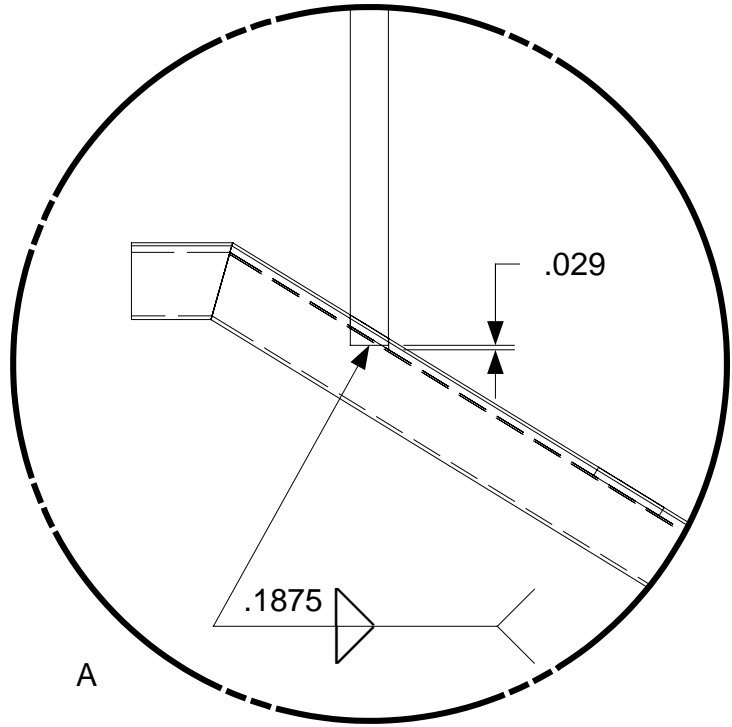

Spindle sits right to rail base and welded

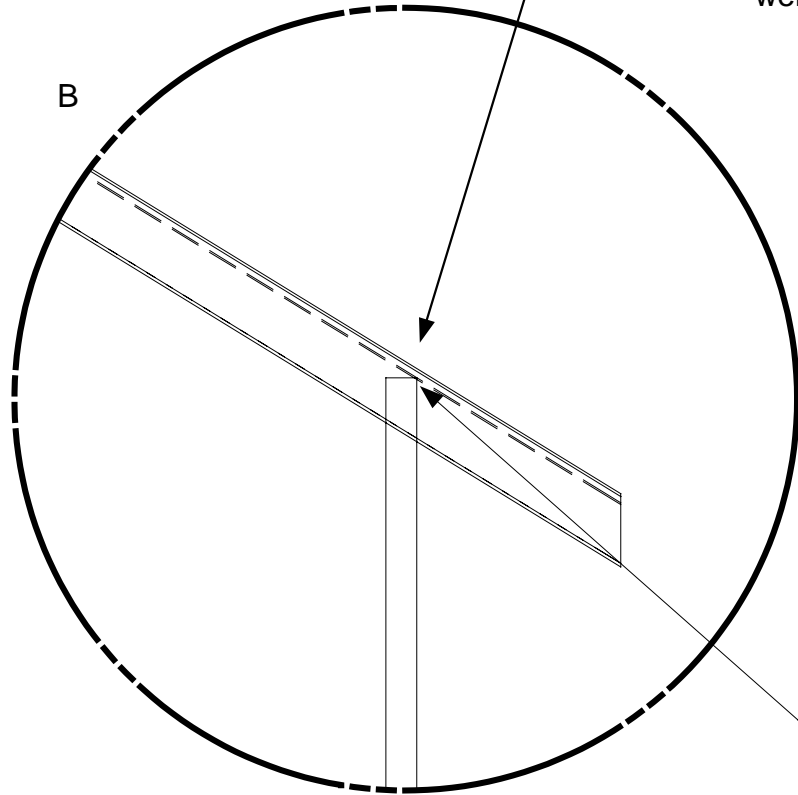

Welded from bottom side

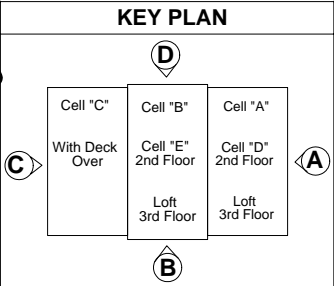
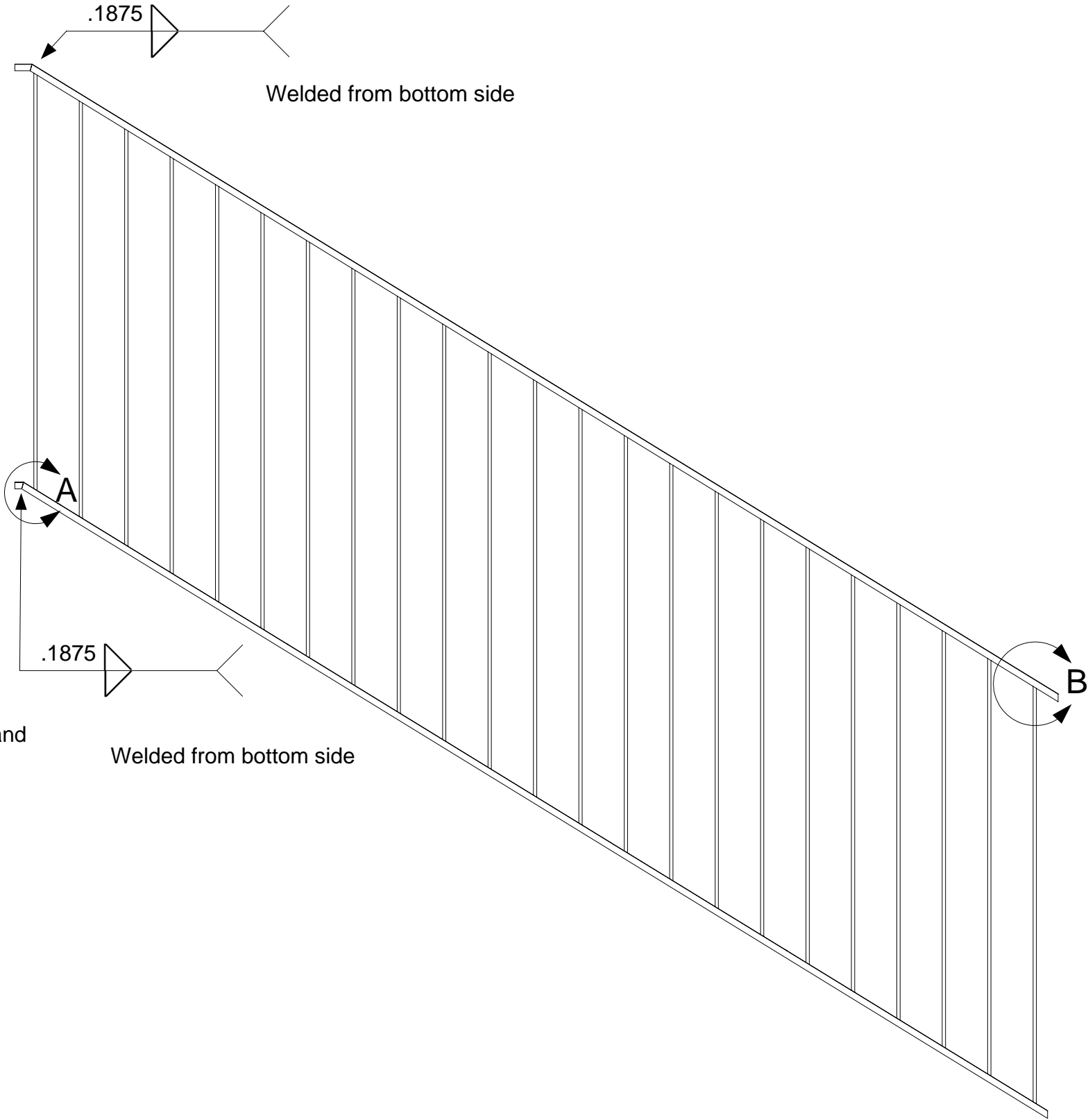

DRAWING
2nd-3rd floor Cell E Assembly-Cell Staircase-Sub Assembly Hand Rail Assembly
Welding
MODEL(S): Hartford
PAGE246